

RIVERSIDE CALIFORNIA

PUBLIC WORKS DEPARTMENT

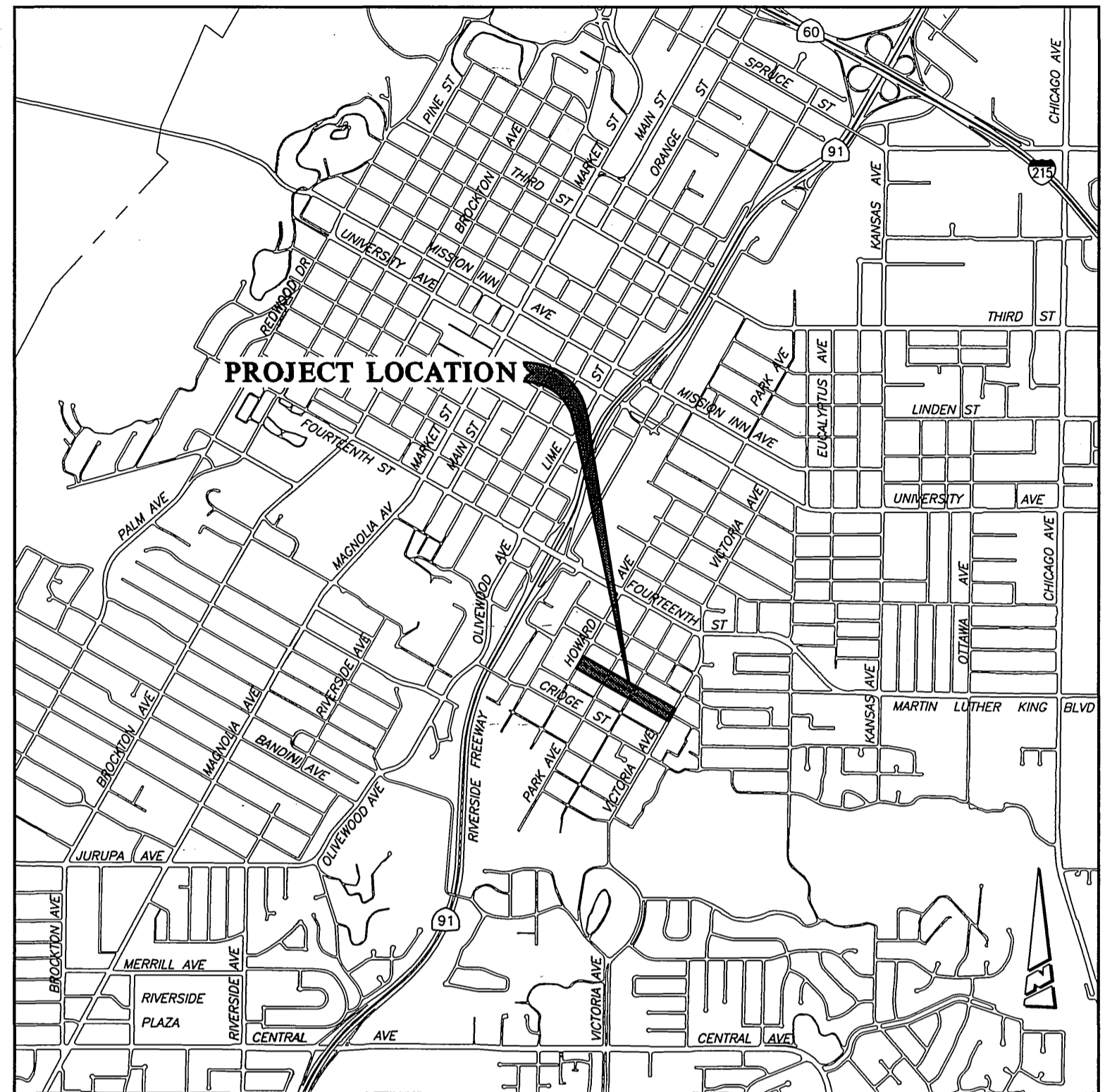

PROJECT LOCATION MAP
SCALE: 1" = 2000'

GENERAL CONSTRUCTION NOTES

- 1 EXISTING UTILITIES SHOWN ON THIS PLAN ARE PLOTTED FROM UTILITY RECORDS. THE CONTRACTOR IS REQUIRED TO TAKE DUE PRECAUTIONARY MEASURES TO LOCATE AND PROTECT ALL UTILITIES WHETHER OR NOT SHOWN ON THIS PLAN.
- 2 WATER METER VAULTS, GAS METER VAULTS, STREET LIGHT PULL BOXES AND TRAFFIC SIGNAL PULL BOXES AFFECTED BY CONSTRUCTION SHALL BE ADJUSTED TO THE PROPOSED SIDEWALK GRADE.
- 3 PRIME CONTRACTORS BIDDING THIS WORK SHALL HAVE A CLASS "A" OR "C-B" LICENSE.
- 4 CONSTRUCTION SHALL BE IN ACCORDANCE WITH THE CITY OF RIVERSIDE STANDARD DRAWINGS AND STANDARD SPECIFICATIONS FOR PUBLIC WORKS CONSTRUCTION, 2000 EDITION.

SPECIFIC CONSTRUCTION NOTES

- NUMBERS ABOVE 100 IN A HEXAGON ON THE PLAN REFER TO THE RESPECTIVE STANDARD DRAWING AND SHALL BE CONSTRUCTED ACCORDINGLY. UNLESS MODIFICATIONS ARE NOTED ON THE PLAN OR COVER SHEET. ANY NUMBER SHOWN BELOW THE STANDARD DRAWING NUMBER INDICATES THE SPECIFIC ALTERNATE TO BE CONSTRUCTED.
- 1 RELOCATE EXISTING CHAIN LINK FENCE AND GATES TO EXISTING RIGHT-OF-WAY AS SHOWN.
- 2 RELOCATE EXISTING MAIL BOX PER SPECIAL PROVISIONS.
- 3 INSTALL 6 L.F. OF 12" WIDE CAST IRON COVERS WITH STEEL ANGLE FRAME (ALHAMBRA FOUNDRY A-2432 OR EQUAL APPROVED BY CITY) AS SHOWN PER SECTION A-A.
- R REMOVE EXISTING TREE. CLASS I - 6" TO 18", CLASS II - OVER 18" TO 36", CLASS III - OVER 36".
- REL RELOCATE EXISTING TRAFFIC CONTROL SIGNS AS DIRECTED BY THE PUBLIC WORKS INSPECTOR AND PER STANDARD DRAWING NUMBER 666.
- VAR/OL CONSTRUCT VARIABLE THICKNESS D.G.A.C. OVERLAY.
- A INDICATES DETAIL
- 6 INDICATES SHEET NO.

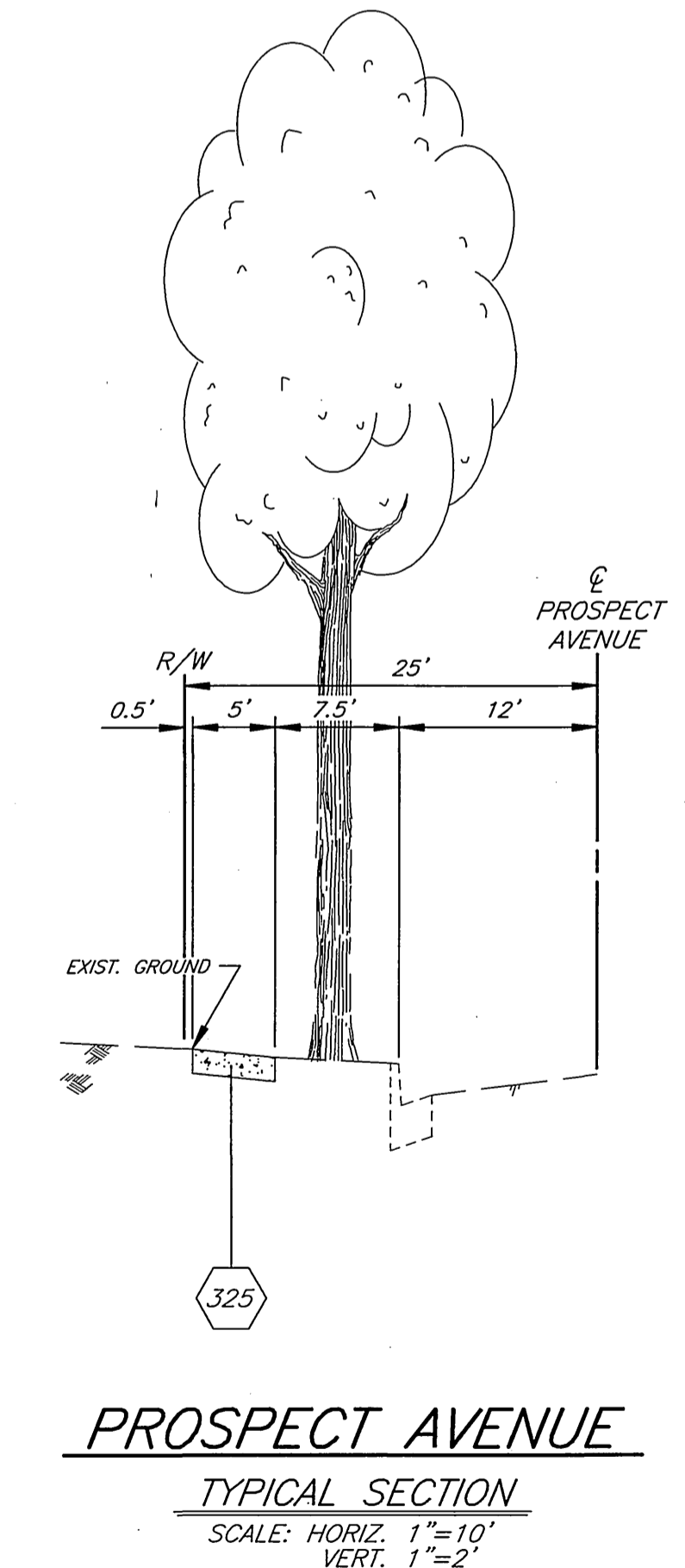
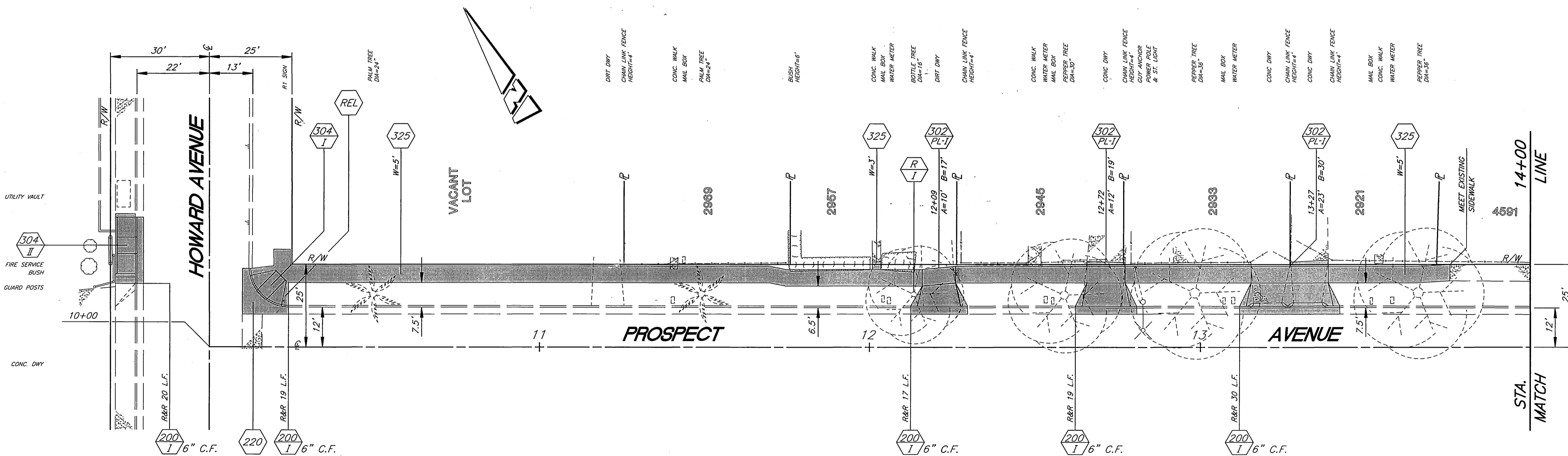

IMPORTANT NOTICE
Section 4710.4017 of the Government Code requires a Dig Alert Identification Number to be located before a "Permit to Excavate" will be valid. For your Dig Alert ID Number call CALL TOLL FREE 48 HOURS BEFORE YOU DIG UNDERGROUND SERVICE ALERT 1-800-227-2600

ENGINEER IN RESPONSIBLE CHARGE
Ronald C. Mueller
RONALD C. MUELLER
R.C.E. No. 29510 expires 3/31/03
DATE 10-31-02

MARK	REVISIONS	APPR.	DATE

CITY OF RIVERSIDE, CALIFORNIA
PUBLIC WORKS DEPARTMENT

APPROVED BY: [Signature]
DEPUTY P.W. DIRECTOR
CONST. CONTRACT ADMIN.
SURVEYOR
SHEET SERVICES
TRAFFIC DIVISION
PARKS DEPARTMENT

DATE: 4/2/02

PROSPECT AVENUE SIDEWALK (CDBG)
HOWARD AVENUE TO VICTORIA AVENUE

HORIZ. SCALE: 1" = 20'

ACCT. NO. 9217400611-440120XX
R-3657
SHEET 1 OF 2

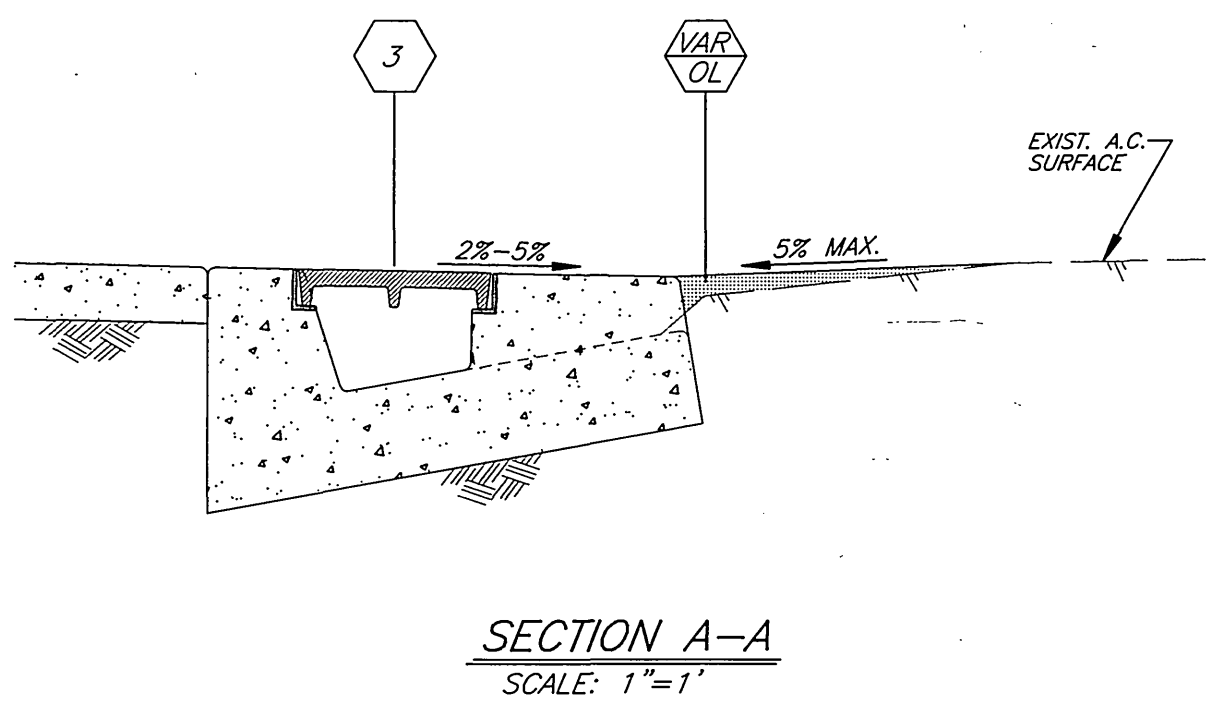
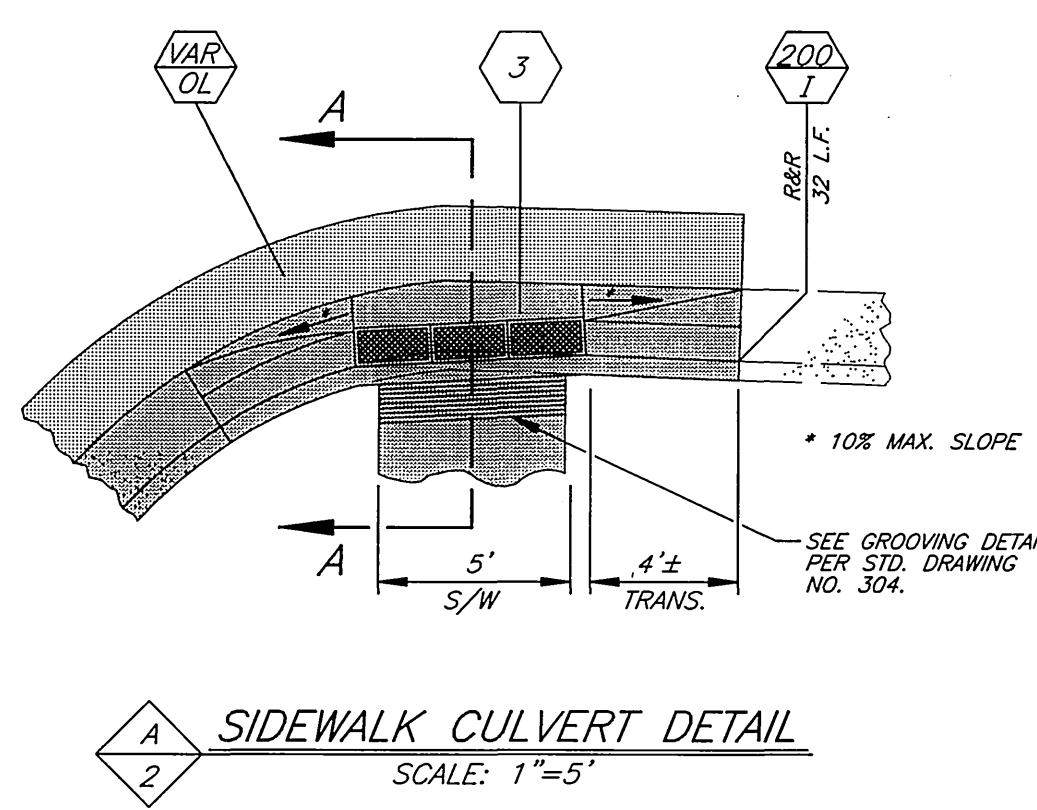
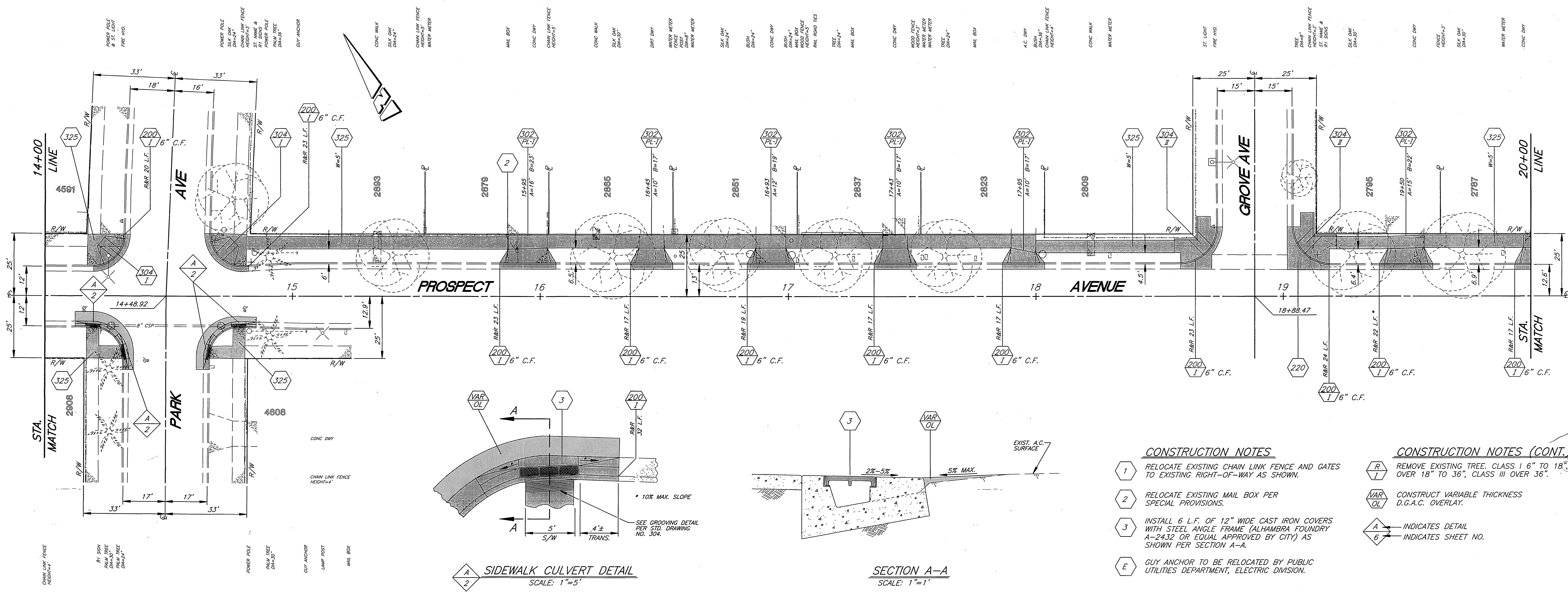

- CONSTRUCTION NOTES**
- 1 RELOCATE EXISTING CHAIN LINK FENCE AND GATES TO EXISTING RIGHT-OF-WAY AS SHOWN.
 - 2 RELOCATE EXISTING MAIL BOX PER SPECIAL PROVISIONS.
 - 3 INSTALL 6 L.F. OF 12" WIDE CAST IRON COVERS WITH STEEL ANGLE FRAME (ALHAMBRA FOUNDRY A-2432 OR EQUAL APPROVED BY CITY) AS SHOWN PER SECTION A-A.
 - E GUY ANCHOR TO BE RELOCATED BY PUBLIC UTILITIES DEPARTMENT, ELECTRIC DIVISION.
- CONSTRUCTION NOTES (CONT.)**
- R/I REMOVE EXISTING TREE. CLASS I 6" TO 18", CLASS II OVER 18" TO 36", CLASS III OVER 36".
 - VAR OL CONSTRUCT VARIABLE THICKNESS D.G.A.C. OVERLAY.
 - A INDICATES DETAIL
 - B INDICATES SHEET NO.

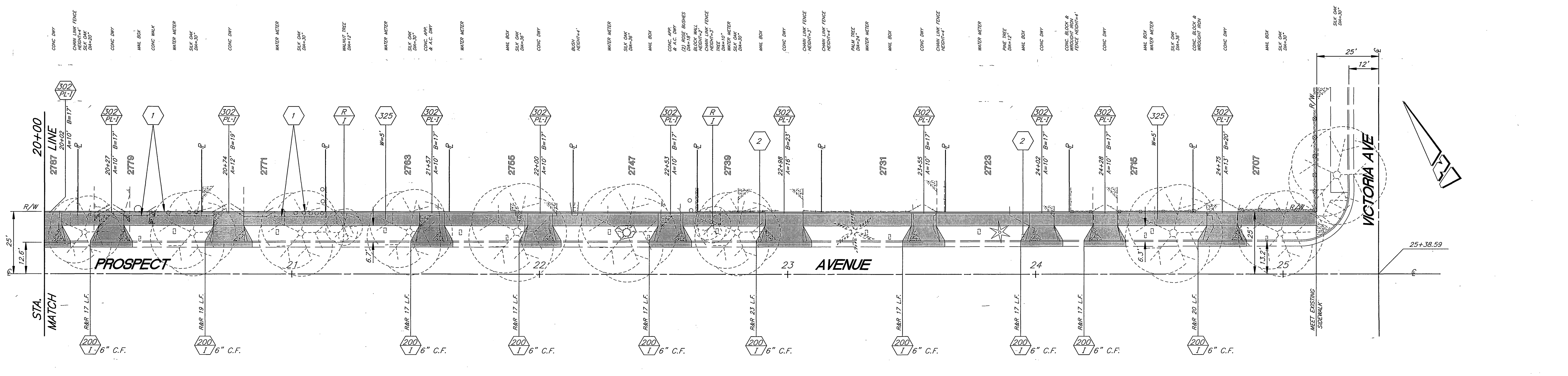

ENGINEER IN RESPONSIBLE CHARGE
Ronald C. Mueller
 RONALD C. MUELLER
 R.C.E. No. 29510 expires 3/31/03
 DATE 12-18-02



MARK	REVISIONS	APPR.	DATE

CITY OF RIVERSIDE, CALIFORNIA
 PUBLIC WORKS DEPARTMENT

APPROVED BY: *Tom Bend*
 DEPUTY P.W. DIRECTOR
 PRINCIPAL ENGINEER
 CONST. CONTRACT ADMIN.
 SURVEYOR
 STREET SERVICES
 TRAFFIC DIVISION
 PARKS DEPARTMENT

DATE 12/18/02

PROSPECT AVENUE
 SIDEWALK (CDBG)
 HOWARD AVENUE TO VICTORIA AVENUE

HORIZ. SCALE: 1" = 20'

ACCT. NO. 9217400611-440120XX
 R-3657
 SHEET 2 OF 2