

GALLAHER-TAYLOR
 RET304 CIVIL ENGINEERS RE10410
 RIVERSIDE, CALIFORNIA
 APPROVED BY *Robert B. Taylor* DATE 3/16/60
 CITY OF RIVERSIDE, CALIFORNIA
 DEPARTMENT OF PUBLIC WORKS
 STREET PLAN & PROFILE
 HOLLY LANE
 TRACT NO 2006
 HORIZ. SCALE 1"=40' VERT. SCALE 1"=4'
 APPROVED BY *[Signature]*
 DIRECTOR OF PUBLIC WORKS
 DATE 3-19-60 SHEET 2 OF 2

NO.	DESCRIPTION	DATE
1	PROFILES	
2	PLAN	
3	CROSS SECTIONS	
4	CONSTRUCTION DETAILS	

NO.	DESCRIPTION	DATE
1	PROFILES	
2	PLAN	
3	CROSS SECTIONS	
4	CONSTRUCTION DETAILS	

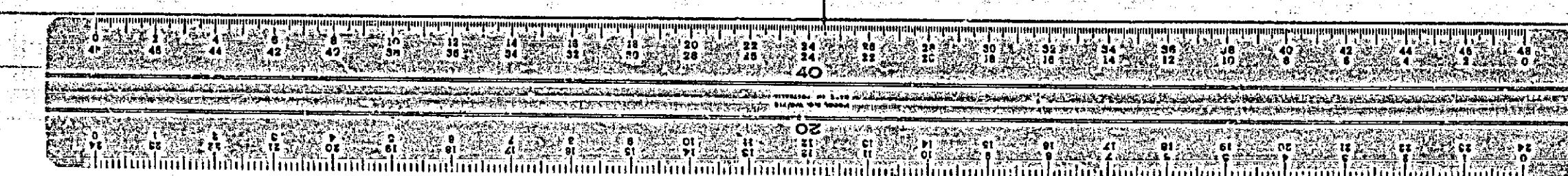

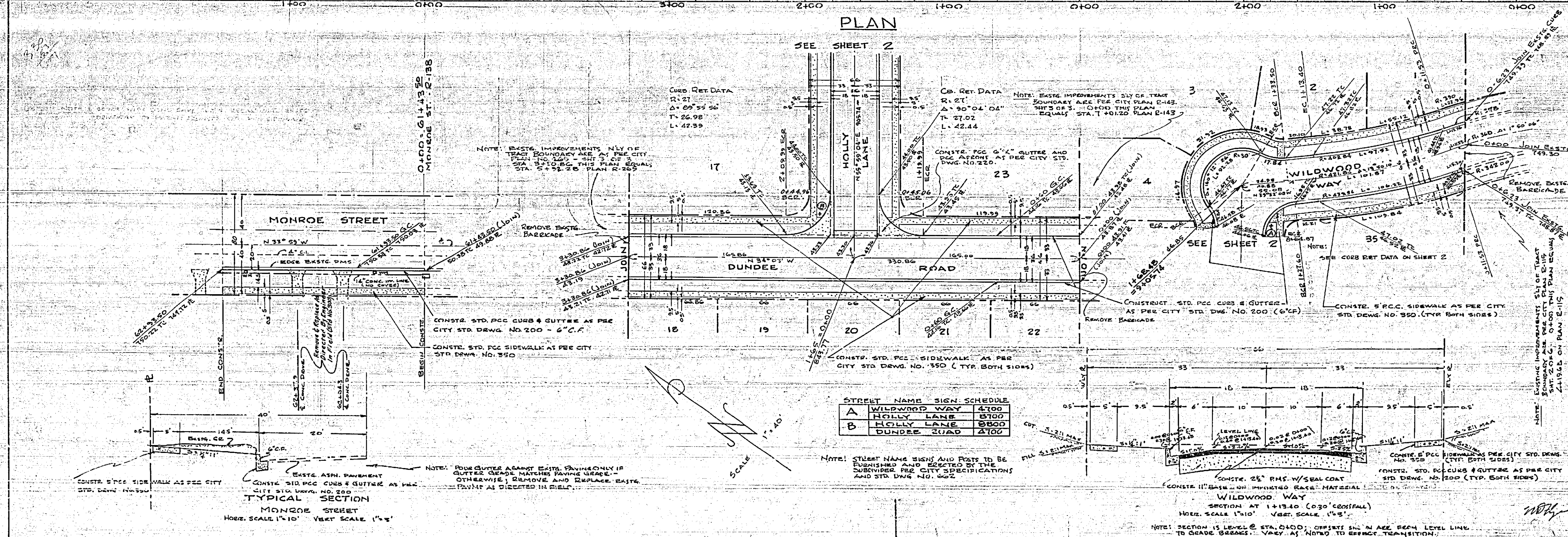
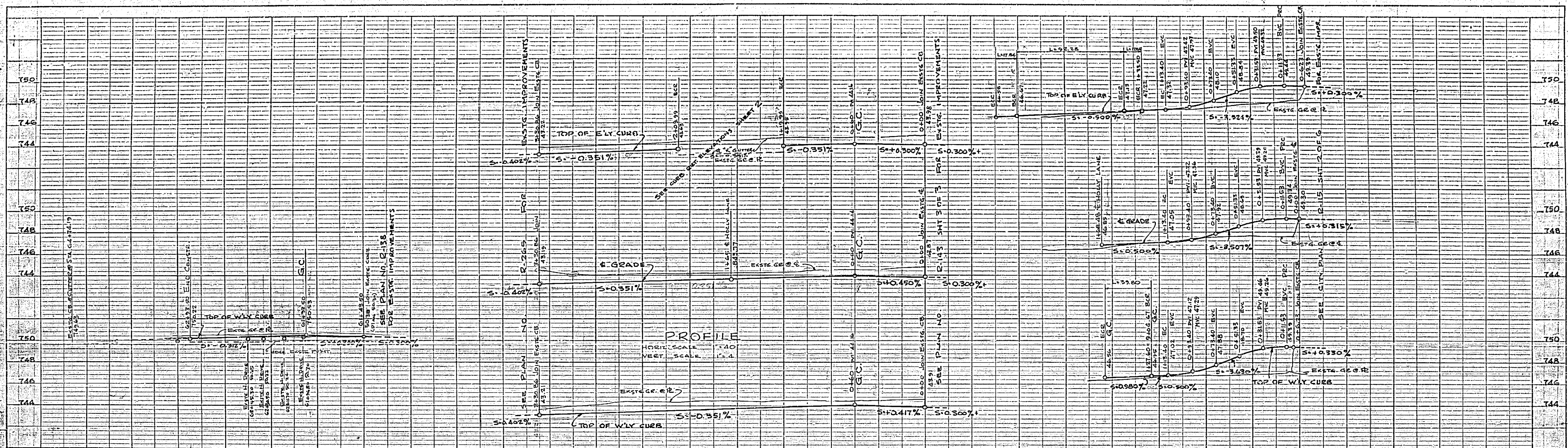

GENERAL NOTES

1. BM: PC ON SLY HEADWALL OF CIVIL SECOR OF ABLINGTON AVE. MONROE STREET USGS 819149
2. ALL CONSTRUCTION IS TO BE DONE TO THE STANDARDS AND SPECIFICATIONS OF THE CITY OF RIVERSIDE.
3. IF THE SUBMITTER DESIRES TO EXCEED THE REQUIREMENTS ON IMPROVED BASE MATERIAL, ADDITIONAL SOIL TESTS MAY BE TAKEN AT SUBMITTER'S REQUEST AFTER STREET ADE. FORMED TO EXIST GRADE. SUBMITTER WILL CONTACT INSPECTION DIVISION, CITY OF RIVERSIDE BEFORE MAKING TESTS. THE CITY WILL PLACE A TEST OF BASE MATERIAL IN PLACE BEFORE PAVING CAN BE INSTALLED. RESULTS OF THIS TEST MUST INDICATE THAT THE BASE MATERIAL IS SATISFACTORY TO THE INSPECTION DIVISION.

GALLAHER-TAYLOR
 REGISTERED CIVIL ENGINEERS - RE 10470
 RIVERSIDE, CALIFORNIA
 APPROVED BY: *[Signature]* DATE 3/10/60

CITY OF RIVERSIDE, CALIFORNIA
 DEPARTMENT OF PUBLIC WORKS
 STREET PLAN & PROFILE
 MONROE STREET, DUNDEE ROAD & WILLOWOOD WAY
 TRACT NO. 2006
 HORIZ. SCALE: 1"=40' VERT. SCALE: 1"=4'

APPROVED BY: *[Signature]*
 DIRECTOR OF PUBLIC WORKS
 DATE 3-19-60

No. R-368
 SHEET 1 OF 2

PROFILE

NO. 1	DATE	BY
NO. 2	DATE	BY
NO. 3	DATE	BY
NO. 4	DATE	BY
NO. 5	DATE	BY
NO. 6	DATE	BY
NO. 7	DATE	BY
NO. 8	DATE	BY
NO. 9	DATE	BY
NO. 10	DATE	BY

PLAN

NO. 1	DATE	BY
NO. 2	DATE	BY
NO. 3	DATE	BY
NO. 4	DATE	BY
NO. 5	DATE	BY
NO. 6	DATE	BY
NO. 7	DATE	BY
NO. 8	DATE	BY
NO. 9	DATE	BY
NO. 10	DATE	BY

