

**GENERAL NOTES**

1. NO PERSON SHALL PERFORM ANY CONSTRUCTION ACTIVITY OR INSTALL ANY OBJECTS WITHIN THE PUBLIC RIGHT-OF-WAY OR EASEMENTS OF THE CITY OF RIVERSIDE WITHOUT A VALID CONSTRUCTION PERMIT OR, A STREET OPENING PERMIT OR AN ENCROACHMENT PERMIT ISSUED BY THE CITY'S PUBLIC WORKS DEPARTMENT.
2. IT SHALL BE THE RESPONSIBILITY OF THE CONTRACTOR TO CLEAR THE RIGHT OF WAY IN ACCORDANCE WITH THE PROVISIONS OF LAW AS IT AFFECTS EACH UTILITY INCLUDING IRRIGATION LINES AND APPURTENANCES AND AT NO COST TO THE CITY.
3. CONSTRUCTION SHALL BE IN ACCORDANCE WITH THE CITY OF RIVERSIDE DEPARTMENT OF PUBLIC WORKS, STANDARD DRAWINGS, ITS SUPPLEMENTAL NOTES AND THE STANDARD SPECIFICATIONS FOR PUBLIC WORKS CONSTRUCTION, CURRENT EDITION.
4. THE PRIVATE ENGINEER SIGNING THESE PLANS IS RESPONSIBLE FOR ASSURING THE ACCURACY AND ACCEPTABILITY OF THE WORK HEREON. IN THE EVENT OF DISCREPANCIES ARISING DURING CONSTRUCTION, THE PRIVATE ENGINEER SHALL BE RESPONSIBLE FOR DETERMINING AN ACCEPTABLE SOLUTION AND REVISING THE PLANS FOR CITY APPROVAL.
5. QUANTITIES SHOWN ARE FOR INFORMATION ONLY AND THE CITY OF RIVERSIDE IS NOT RESPONSIBLE FOR THEIR ACCURACY.
6. THE COUNTY SHALL BE RESPONSIBLE FOR PRESERVING OR REESTABLISHING AND REFERENCING SURVEY MONUMENTS DESTROYED, DISTURBED OR BURIED AS A RESULT OF CONSTRUCTION SHOWN HEREON.
7. ALL FLAGGED ELEVATIONS SHALL BE STAKED IN THE FIELD BY THE PRIVATE ENGINEER.
8. WHERE NEW PAVEMENT IS TO JOIN THE EXISTING PAVEMENT, THE EDGE OF THE EXISTING PAVEMENT SHALL BE TRIMMED IN A SMOOTH AND STRAIGHT LINE. CONSTRUCT MATCH-UP PAVING AS SHOWN ON THE PLANS AND OVERLAY PAVING AS DIRECTED IN THE FIELD TO PRODUCE A SMOOTH SECTION.
9. CONSTRUCT DRIVEWAY APPROACHES PER STANDARD DRAWING 302. EXACT SIZE AND LOCATION TO BE STAKED BY THE PRIVATE ENGINEER PRIOR TO CONSTRUCTION OF THE CURB AND GUTTER.
10. ALL OVERHANGING TREE LIMBS THAT ARE LESS THAN 14' ABOVE THE STREET GRADE SHALL BE TRIMMED BACK.
11. ON ALL AREAS WITHIN PUBLIC RIGHT OF WAY WHERE THE FILL IS ONE (1) FOOT OR GREATER, A LETTER WILL BE REQUIRED FROM THE SOILS ENGINEER, CERTIFYING THE COMPACTION OF THE FILL BELOW SUBGRADE, PRIOR TO ISSUANCE OF THE CONSTRUCTION PERMIT/CUT SHEETS.
12. ALL TRAFFIC SIGNS SHALL BE INSTALLED PRIOR TO OPENING THE STREETS TO TRAFFIC.
13. ANY TRAFFIC CONTROL STRIPING OBLITERATED AND/OR BADLY WORN DURING CONSTRUCTION SHALL BE RESTORED BY THE CONTRACTOR WITHIN FIVE DAYS AFTER NOTIFICATION FROM THE CITY INSPECTORS.
14. FINAL STRIPING FOR TRAFFIC CONTROL AND/OR PAVEMENT MARKING TO BE THE RESPONSIBILITY OF THE CONTRACTOR.
15. THE CONTRACTOR SHALL CALL IN A LOCATION REQUEST TO UNDERGROUND SERVICE ALERT (USA), PHONE # 1-800-227-2600, TWO WORKING DAYS BEFORE DIGGING. NO CONSTRUCTION PERMIT WILL BE ISSUED BY THE PUBLIC WORKS DEPARTMENT INVOLVING EXCAVATION FOR UNDERGROUND FACILITIES UNLESS THE APPLICANT HAS BEEN PROVIDED AN INQUIRY IDENTIFICATION NUMBER BY U.S.A.
16. CONTRACTOR IS TO VERIFY EXISTING SEWER ELEVATION PRIOR TO CONSTRUCTION.
17. LOCATION OF LATERALS TO BE DETERMINED IN THE FIELD AT THE DIRECTION OF THE COUNTY. AVOID CONFLICT WITH PROPOSED AND/OR EXISTING FACILITIES.
18. NO FINISHED FLOOR ELEVATION SHALL BE LESS THAN 6" ABOVE THE UPPER MANHOLE RIM ELEVATION OF THE SEWER LINE SEGMENT BEING CONNECTED TO, WITHOUT HAVING A PROPER BACKWATER VALVE INSTALLED IN THE LATERAL.
19. A PLUG SHALL BE INSTALLED AND WILL REMAIN IN PLACE WHERE THE NEW SEWER CONNECTS WITH THE EXISTING SEWER UNTIL THE NEW SEWER IS ACCEPTED BY THE CITY.
20. THE SEWER CONTRACTOR SHALL ADJUST MANHOLES TO FINAL GRADE AFTER PAVING IS COMPLETED.
21. IN PAVEMENT OVERLAY AREAS, ANY DISTRESSED EXISTING PAVEMENT SHALL BE REMOVED AND REPLACED AS DIRECTED BY THE INSPECTOR PRIOR TO OVERLAYING WITH A.C. PAVING.
22. THE CONTRACTOR SHALL COORDINATE TRENCHING FOR CABLE TELEVISION WITH OTHER TRENCHING FOR THE PROJECT.

# RIVERSIDE CALIFORNIA

## PUBLIC WORKS DEPARTMENT



### THIRD STREET STREET IMPROVEMENTS 89' TO 171' WESTERLY OF PARK AVENUE

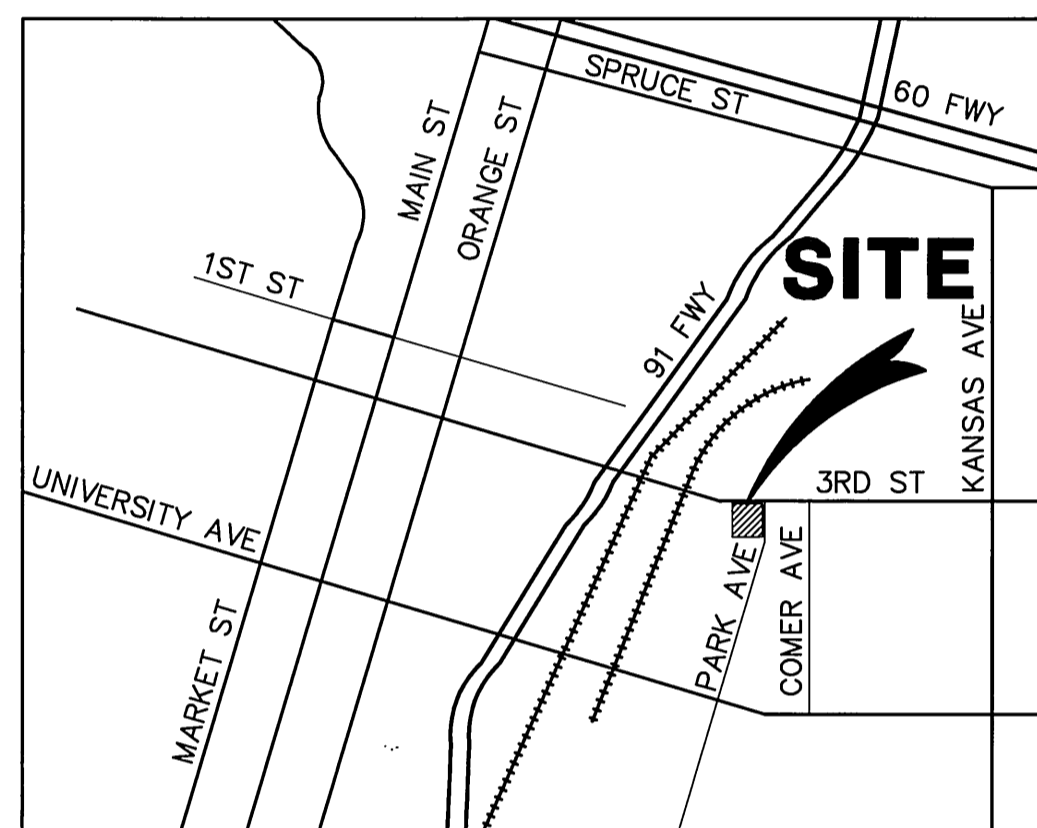

**VICINITY MAP**

**SHEET INDEX**

TITLE SHEET  
STREET CONSTRUCTION PLANS

**PLAN**

R-1  
R-2

**CONSTRUCTION LEGEND**

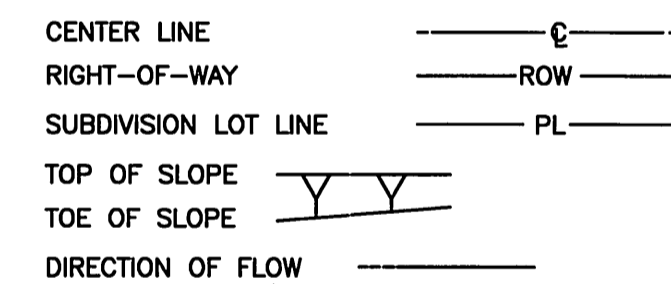

**EXISTING UNDERGROUND UTILITIES:**

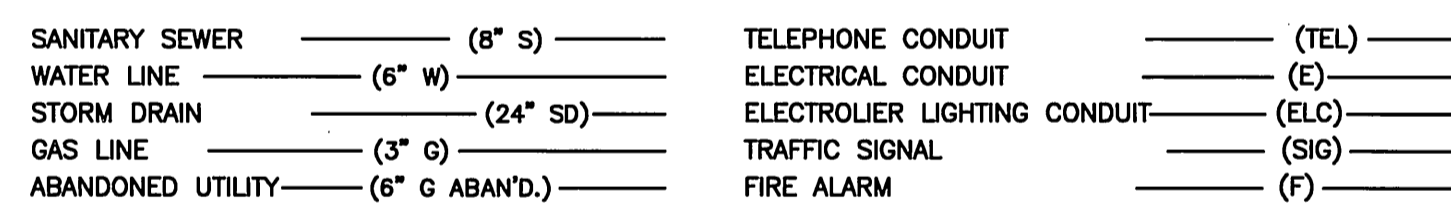

**EXISTING TOPOGRAPHY:**

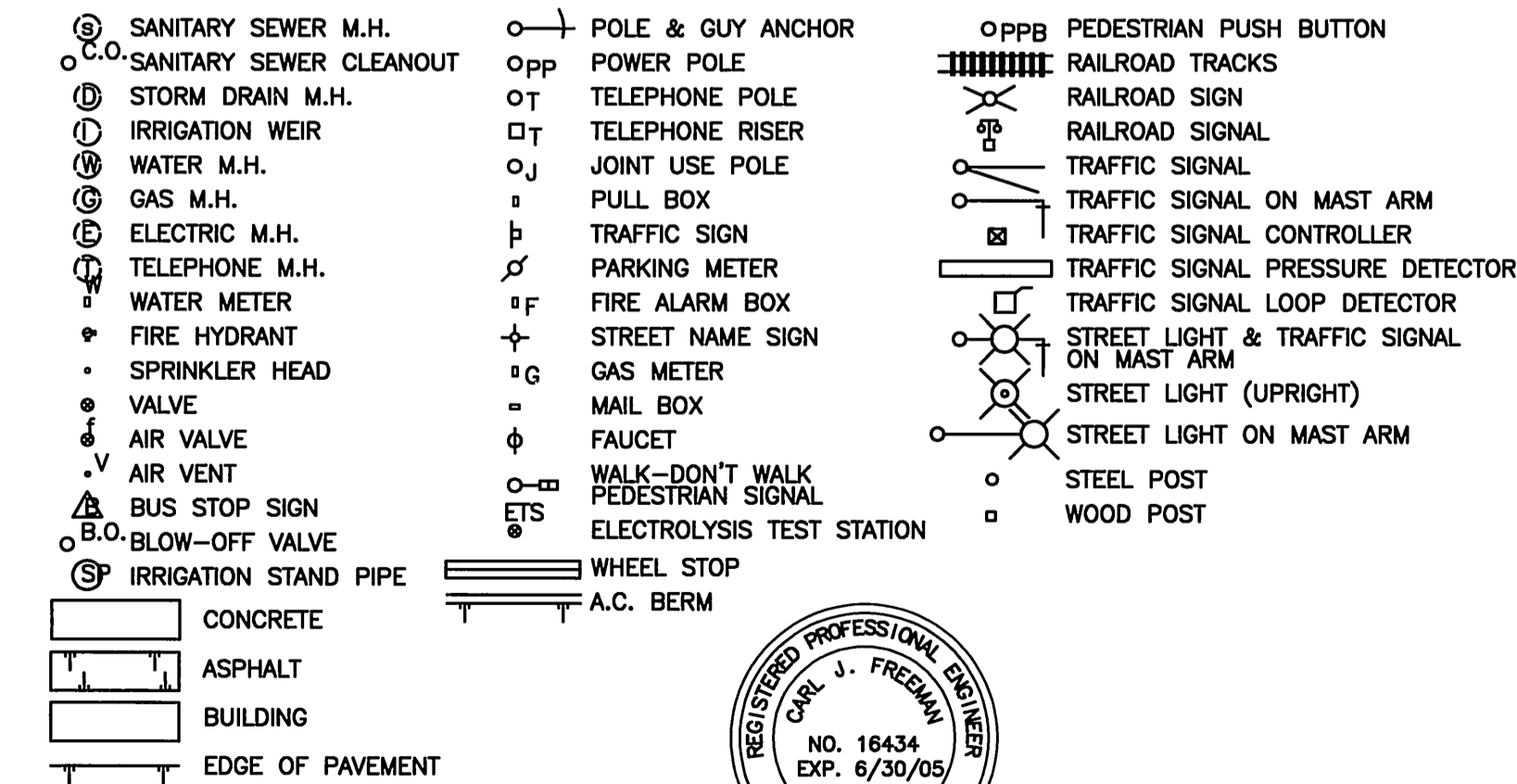
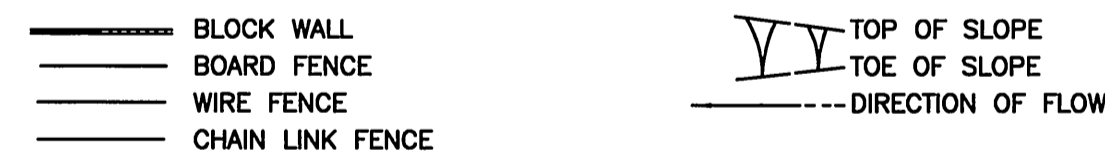

**GENERAL CONSTRUCTION NOTES**

1. EXISTING UTILITIES SHOWN ON THIS PLAN ARE PLOTTED FROM STREET PLAN & PROFILE THIRD STREET DTD. 7/21/80. THE CONTRACTOR IS REQUIRED TO TAKE DUE PRECAUTIONARY MEASURES TO LOCATE AND PROTECT ALL UTILITIES WHETHER OR NOT SHOWN ON THIS PLAN.
2. ALL ELEVATIONS SHOWN ON THE PLANS SHALL BE STAKED IN THE FIELD.
3. PRIME CONTRACTORS BIDDING THIS WORK SHALL HAVE A CLASS A OR C-12 LICENSE.

**NOTICE TO CONTRACTORS**

Construction contractor agrees that in accordance with generally accepted construction practices, construction contractor will be required to assume sole and complete responsibility for job site conditions during the course of construction of the project, including safety of all persons and property; that this requirement shall be made to apply continuously and not be limited to normal working hours, and construction contractor further agrees to defend, indemnify and hold design professional harmless from any and all liability, real or alleged, in connection with the performance of work on this project, excepting liability arising from the sole negligence of design professional.

All contractor and subcontractors performing work shown on or related to these plans shall conduct their operations so that employees are provided a safe place to work and the public is protected. All contractors and subcontractors shall comply with the "Occupational Safety and Health Regulations" of the U.S. Department of Labor and with the State of California Department of Industrial Relations "Construction Safety Orders". The Civil Engineer shall not be responsible in any way for the contractor or subcontractors compliance with said regulations and orders.

**PRIVATE ENGINEER'S NOTICES TO CONTRACTORS**

The existence and approximate location of any underground utilities or structures shown on these plans are obtained by a search of available records. To the best of our knowledge, there are no existing utilities or structures except as shown on these plans. The engineer assumes no liability as to the exact location of said lines nor for utilities or irrigation lines whose locations are not shown. The contractor shall be responsible for notifying all utility and irrigation companies prior to work on excavation to determine exact location of all lines affecting this work, whether or not shown hereon, and for any damage or protection of these lines.

The contractor shall call in a location request to Underground Service Alert (U.S.A.) Phone 1-800-227-2600 two (2) working days prior to digging. No construction permit issued by Public Works Department shall be valid involving underground facilities unless the applicant has an inquiry identification number issued by U.S.A.

**OWNER/DEVELOPER:**

COUNTY OF RIVERSIDE  
DEPARTMENT OF PUBLIC SOCIAL SERVICES  
10281 KIDD AVENUE  
RIVERSIDE, CA 92503  
TEL: (909) 358-3959

**ARCHITECT:**

JCM FACILITIES PLANNING AND MANAGEMENT  
11 GOLDEN SHORE, SUITE 550  
LONG BEACH, CA. 90802  
TEL: (562) 437-4020

**GEOTECHNICAL ENGINEER:**

LEIGHTON AND ASSOCIATES  
GEOTECHNICAL CONSULTANTS  
14125 TELEPHONE AVE., # 1  
CHINO, CA 91710-5770  
TEL: (714) 851-0979

**BENCH MARK:**

CITY OF RIVERSIDE BENCH MARK # 17-L3  
IN THE WESTERLY CATCH BASIN WING AT THE  
SOUTH EAST CURB RETURN OF THIRD STREET AND  
PARK AVENUE, A P.K. NAIL AND CITY ENGINEER  
TAG.  
ELEVATION = 890.636 (1971)

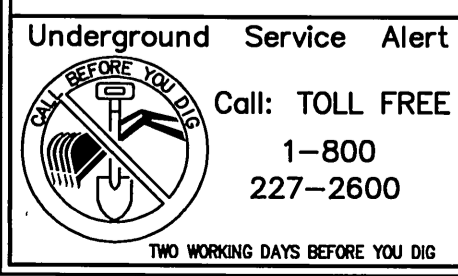

CITY OF RIVERSIDE PUBLIC UTILITIES DEPARTMENT ELECTRIC OVERHEAD & UNDERGROUND SHEETS 1 & 2  APPROVED BY: <i>[Signature]</i> DATE: 2/20/03	PACIFIC BELL TELEPHONE SHEETS 1 & 2  APPROVED BY: <i>[Signature]</i> DATE: 2/20/03
CITY OF RIVERSIDE WATER DIVISION SHEETS 1 & 2  APPROVED BY: <i>[Signature]</i> DATE: 2/24/03	CHARTER COMMUNICATIONS SHEETS 1 & 2  APPROVED BY: <i>[Signature]</i> DATE: 2/24/03

**LDKING** L.D. KING, INC.  
2151 CONVENTION CENTER WAY  
SUITE 100  
ONTARIO, CA 91764  
(909) 937-0200  
  
CARL J. FREEMAN R.C.E. No. 16434 EXP.: 6-30-05  
CITY OF RIVERSIDE BUSINESS TAX CERTIFICATE #08291 EXPIRES 27 NOVEMBER 2003

MARK	REVISIONS	APPR.	DATE

CITY OF RIVERSIDE, CALIFORNIA  
PUBLIC WORKS DEPARTMENT

APPROVED BY	BY	DATE
DEPUTY P.W. DIRECTOR	<i>[Signature]</i>	2/20/03
PRINCIPAL ENGINEER	<i>[Signature]</i>	2/20/03
TRAFFIC DIVISION	<i>[Signature]</i>	2/20/03
PARKS DEPARTMENT	<i>[Signature]</i>	2/20/03

DESIGNED BY: CPC DRAWN BY: JJB/CCP CHECKED BY: MS

COUNTY OF RIVERSIDE  
CU-067-001  
FAMILY SHELTER 2530 3RD ST.  
RIVERSIDE, CA

HORIZ. SCALE: 1"=20'

**R-3686**  
SHEET 1 OF 2

890 Q

890 Q

890 TC-RT

890 TC-RT

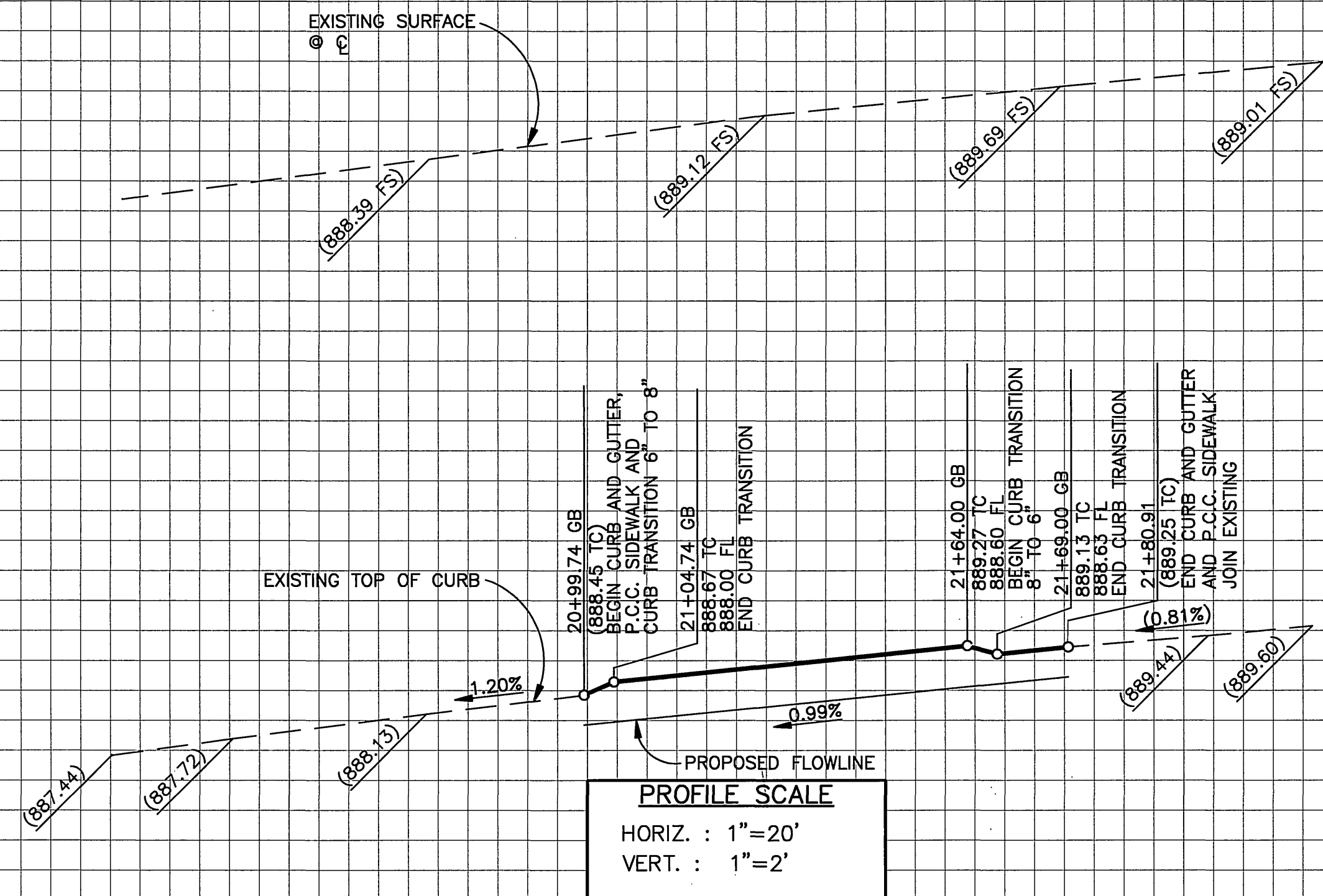

REMOVAL NOTES

- (A) SAWCUT AND REMOVE EXISTING A.C. PAVEMENT.
- (B) SAWCUT AND REMOVE EXISTING A.C. BERM
- (C) RELOCATE EXISTING TELEPHONE POLE (BY OTHERS).
- (D) REMOVE EXISTING WATER METER AND ABANDON AND CAP WATER SERVICE.

CONSTRUCTION NOTES

- (1) CONSTRUCT TYPE I 6" AND TYPE II 8" CURB AND GUTTER PER CITY OF RIVERSIDE STD. DWG. 200. MODIFY AS NECESSARY TO MEET EXISTING CURB AND GUTTER.
- (2) CONSTRUCT 2" A.C. PAVEMENT OVER 3" CRUSHED AGGREGATE BASE, CLASS II, R-VALUE = 54.
- (3) CONSTRUCT TYPE CURB-1 DRIVEWAY APPROACH PER CITY OF RIVERSIDE STD. DWG. 302. MODIFY WALKWAY AS SHOWN ON PLAN.
- (4) CONSTRUCT P.C.C. SIDEWALK PER CITY OF RIVERSIDE STD. DWG. 325.
- (5) CONSTRUCT 12" WIDE UNDER SIDEWALK DRAIN PER APWA STD. DWG. 151-1
- (6) PROTECT IN PLACE, EXISTING POWER POLE.

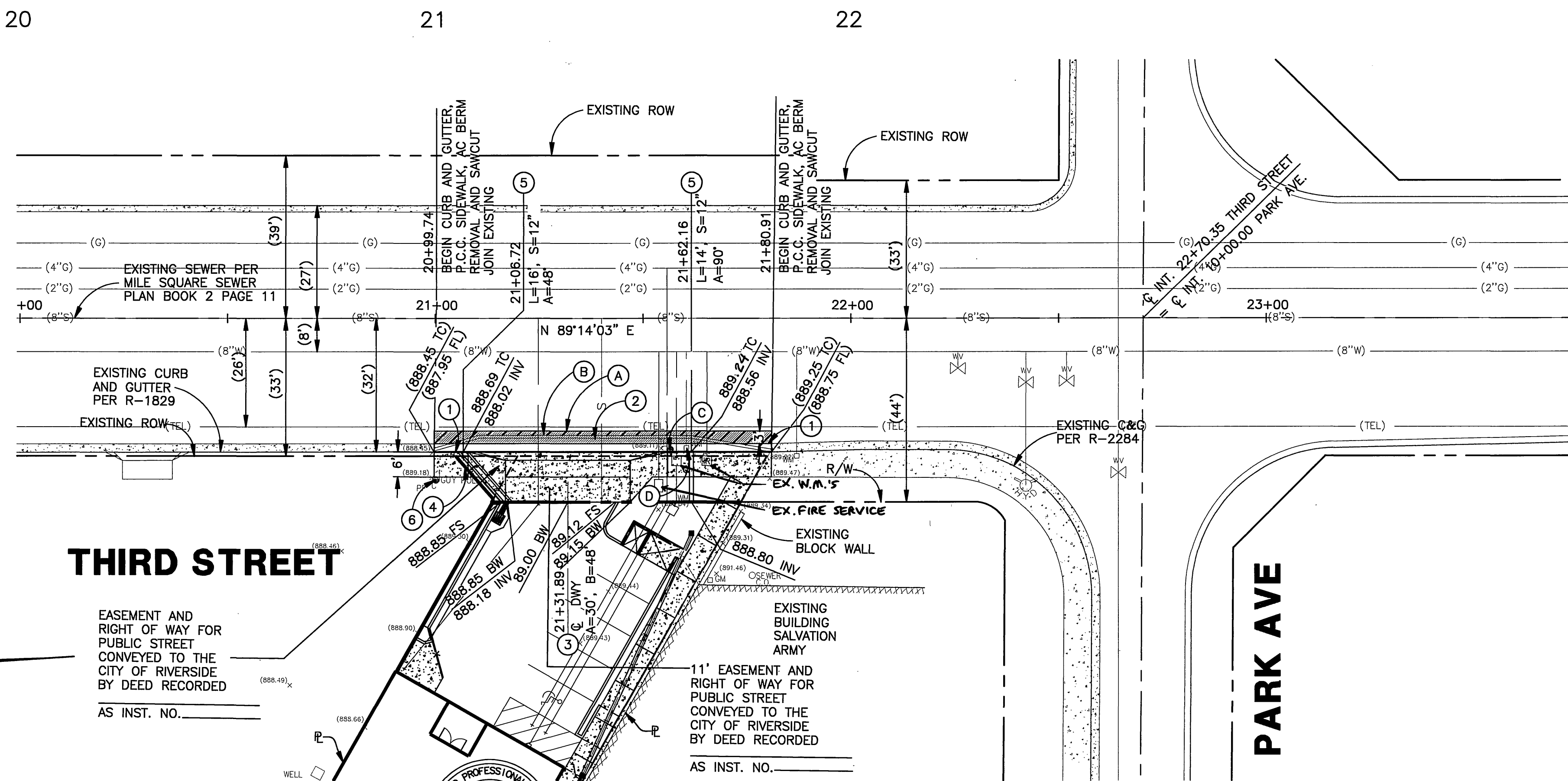
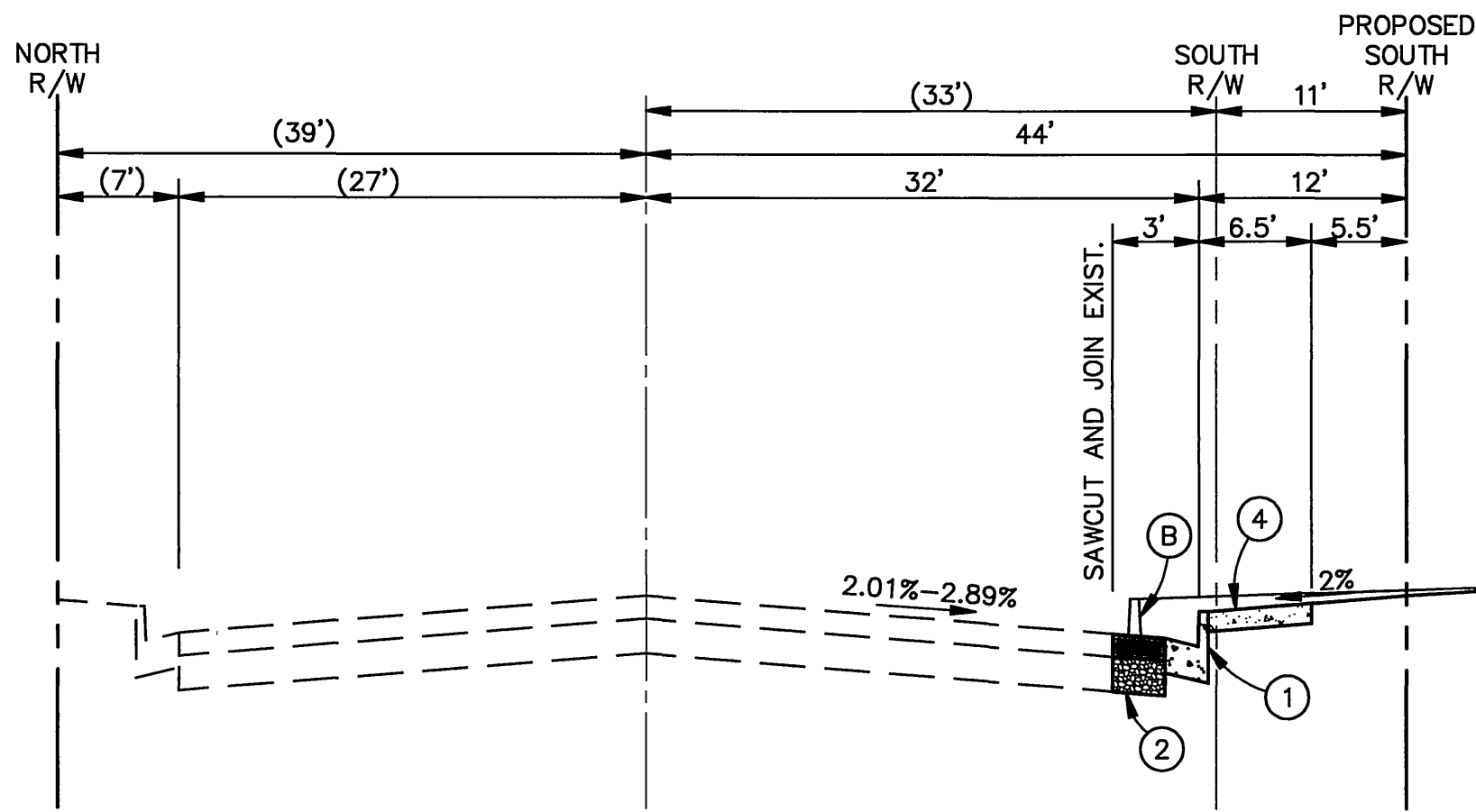

LEGEND

- PROPOSED P.C.C. SIDEWALK, DRIVEWAY
- REMOVE A.C. PAVEMENT
- PROPOSED A.C. PAVEMENT
- EXISTING STREET LIGHT
- EXISTING MANHOLE
- EXISTING FIRE HYDRANT
- EXISTING UTILITY POLE
- EXISTING SIGN
- PROPOSED SIGN
- DIRECTION OF DRAINAGE
- EXISTING NATURAL GAS LINE
- EXISTING WATER LINE
- EXISTING SEWER
- CENTERLINE

ABBREVIATIONS

- TC = TOP OF CURB
- FL = FLOW LINE
- FS = FINISH SURFACE
- BW = BACK OF WALK
- INV = INVERT
- ROW = RIGHT OF WAY

SCALE: 1" = 20'

BENCH MARK:

CITY OF RIVERSIDE BENCH MARK # 17-L3  
IN THE WESTERLY CATCH BASIN WING AT THE  
SOUTH EAST CURB RETURN OF THIRD STREET AND  
PARK AVENUE, A P.K. NAIL AND CITY ENGINEER  
TAG.  
ELEVATION = 890.636 (1971)

**LKING** L.D. KING, INC.  
2151 CONVENTION CENTER WAY  
SUITE 100  
ONTARIO, CA 91764  
(909) 937-0200

CARL J. FREEMAN R.C.E. No. 16434 EXP. 6-30-05  
CITY OF RIVERSIDE BUSINESS TAX CERTIFICATE #09291 EXPIRES 27 NOVEMBER 2003

CITY OF RIVERSIDE, CALIFORNIA  
PUBLIC WORKS DEPARTMENT

APPROVED BY: *Mark Byrd*  
DEPUTY P.W. DIRECTOR  
PRINCIPAL ENGINEER  
DATE: 3/8/03

COUNTY OF RIVERSIDE  
CU-067-001  
FAMILY SHELTER 2530 3RD ST.  
RIVERSIDE, CA

R-3686  
SHEET 2 OF 2

HORIZ. SCALE: 1"=20'

INDEXED 3-11-03 LfH 1139-R

