

CONSTRUCTION NOTE LEGEND

- NUMBERS ABOVE 100 IN A HEXAGON ON THE PLAN REFER TO THE RESPECTIVE STANDARD DRAWING AND SHALL BE CONSTRUCTED ACCORDINGLY UNLESS MODIFICATIONS ARE NOTED ON THE PLAN. ANY NUMBER SHOWN BELOW THE STANDARD DRAWING NUMBER INDICATES THE SPECIFIC ALTERNATE TO BE CONSTRUCTED.
- CONSTRUCT STRUCTURAL SECTION OF 0.33' DGAC OVER 0.60' CMB (T.I.=8, R-VALUE=50)
- COLD MILLING - 10' WIDE AT A UNIFORM DEPTH OF 0.1'
- FEATHER OVERLAY EXISTING PAVEMENT WITH VARIABLE THICKNESS DGAC WHERE NEW PAVEMENT JOINS THE EXISTING.
- PROTECT IN PLACE (DESCRIPTION PER PLAN).
- RELOCATE PALM TREES WITHIN PROJECT AREA / ADJACENT PROPERTIES.
- RELOCATE MAILBOX
- REMOVE GAUDDRAIL AND SIGN
- ADJUST WATER GATE VALVE COVER TO GRADE
- ADJUST MANHOLE COVER TO GRADE.
- RELOCATE EXISTING SIGN PER STRIPING AND SIGNING PLAN
- CITY OF RIVERSIDE STANDARD DRAWING 250 - AC BERM MODIFICATION: CONSTRUCT TO PROVIDE 2' WIDTH AND 0.5' HEIGHT. TRANSITION FROM 8" BERM WITHIN 2' OUTSIDE DRIVEWAY WIDTH.
- CITY OF RIVERSIDE STANDARD DRAWING 431 - MANHOLE EX MODIFICATION: INSIDE WIDTH OF MANHOLE SHALL BE CHANGED FROM 3.5' TO 6'.
- RCFC & WCD STANDARD DRAWING JS 226 - JUNCTION STRUCTURE NO. 1 (SIDE INLET TO BOX)
- RCFC & WCD STANDARD DRAWING CB 110 - CONCRETE DROP INLET
- RCFC & WCD STANDARD DRAWING CB 108 - CONCRETE DROP INLET MODIFICATION: DEPTH FROM OPENING TO TOP OF PIPE ENCASEMENT SHALL NOT BE LESS THAN 0.4'. MODIFICATION: CONSTRUCT 1' CONCRETE APRON AROUND INLET (4" THICK ON COMPACTED NATIVE)
- INSTALL STREET LIGHTS AND CONDUIT PER STREET LIGHTING PLAN.
- REMOVE ORANGE TREES (SEE PLAN FOR AMOUNT)
- REMOVE OR CONSTRUCT PAVEMENT AS NECESSARY TO CONSTRUCT MEDIAN BERM ADJACENT TO EXISTING PAVEMENT.
- GRADE MEDIAN TO CREATE EARTHEN SWALE PER TYPICAL SECTIONS AND ELEVATIONS SHOWN. SCARIFY 2' MIN OF SOIL WITHIN MEDIAN.
- COVER OVER EXISTING CHANNEL SHALL NOT BE REDUCED
- CONSTRUCT STORM DRAIN PIPE PER PLAN D-794.
- GRADE DRAINAGE SWALE PER DETAIL SHOWN ON SHEET 2.
- GRADE DRAINAGE SWALE PER DETAIL SHOWN ON SHEET 2.
- GRADE AS NECESSARY TO DIRECT RUNOFF TOWARD PROPOSED INLET.
- REMOVE AND RECONSTRUCT AC BERM TO CONSTRUCT STORM DRAIN FACILITIES.
- DESIGN AND INSTALL IRRIGATION SYSTEM PER DETAIL SHOWN ON SHEET 2.
- REMOVE EXISTING TREE (CLASS PER PLAN)
- MODIFY EXISTING IRRIGATION SYSTEM TO ADEQUATELY COVER THE ADDITIONAL MEDIAN AREA.
- RECONSTRUCT FENCE IN KIND, 6" BEHIND PROPERTY LINE (TYPE PER PLAN)
- REMOVE ALL EXISTING IMPROVEMENTS AS NECESSARY TO CONSTRUCT PROPOSED IMPROVEMENTS, UNLESS OTHERWISE NOTED.
- INSTALL BACKFLOW DEVICE PER DETAIL NO. 4 SHOWN ON SHEET 10.
- INSTALL GATE VALVE PER DETAILS SHOWN ON SHEET 10.
- CONNECT TO THE PROPOSED UNDERGROUND ELECTRICAL FACILITY TO SERVE THE IRRIGATION CONTROLLER SHOWN ON THE PLAN PER DETAIL SHOWN ON SHEET 10 AND LIGHTING PLANS.
- INSTALL IRRIGATION CONTROLLER PER DETAIL NO. 6 SHOWN ON SHEET 10
- PAINT OVER THE EXISTING STRIPING WITH BLACK PAINT AND PLACE EMULSION-AGGREGATE SLURRY OVER THE ENTIRE EXISTING PAVEMENT ON VICTORIA AVE WITHIN THE LIMITS OF THE IMPROVEMENTS.
- CONSTRUCT BERM ADJACENT TO EXISTING PAVEMENT WITH EMULSION-AGGREGATE SLURRY (AND WITH MINOR WIDENING WHERE NECESSARY) PROFILE SHOWN ONLY FOR BERM WITHIN LARGE PAVEMENT CONSTRUCTION AREAS.
- CONSTRUCT AC DRIVEWAY WITH FOUR 8" PIPE CULVERTS ENCASED IN AC PER DETAIL SHOWN ON SHEET 2. WIDTH AND STATION PER PLAN. ADDITIONAL AC AND PIPE REQUIRED TO EXTEND JOIN PROPOSED SWALE.
- ELECTRICAL POWER POLE AND OTHER FACILITIES TO BE RELOCATED BY THE RIVERSIDE PUBLIC UTILITIES DEPT.
- TELEPHONE FACILITIES TO BE RELOCATED, IF NECESSARY, BY AT&T (SBC). OTHERWISE, PROTECT IN PLACE.
- WATER METER TO BE RELOCATED AND LATERAL TO BE EXTENDED BY CITY FORCES.
- WATER LINE CROSSING AT PROPOSED STORM DRAIN TO BE MODIFIED BY CITY FORCES.
- 2" IRRIGATION LATERAL AND 1-1/2" WATER METER (BY CITY FORCES, STATION PER PLAN). WATER SERVICE SUMMARY TABLE SHOWN ON SHEET NO. 8 SHALL BE COMPLETED FOR EACH POINT OF CONNECTION.
- GAS LINE CROSSING AT PROPOSED STORM DRAIN TO BE MODIFIED BY SOUTHERN CALIFORNIA GAS COMPANY.

# RIVERSIDE CITY OF RIVERSIDE CALIFORNIA

## PUBLIC WORKS DEPARTMENT VICTORIA AVENUE MEDIAN IMPROVEMENTS (LA SIERRA AVE TO 350' NE'LY OF BOUNDARY LN)

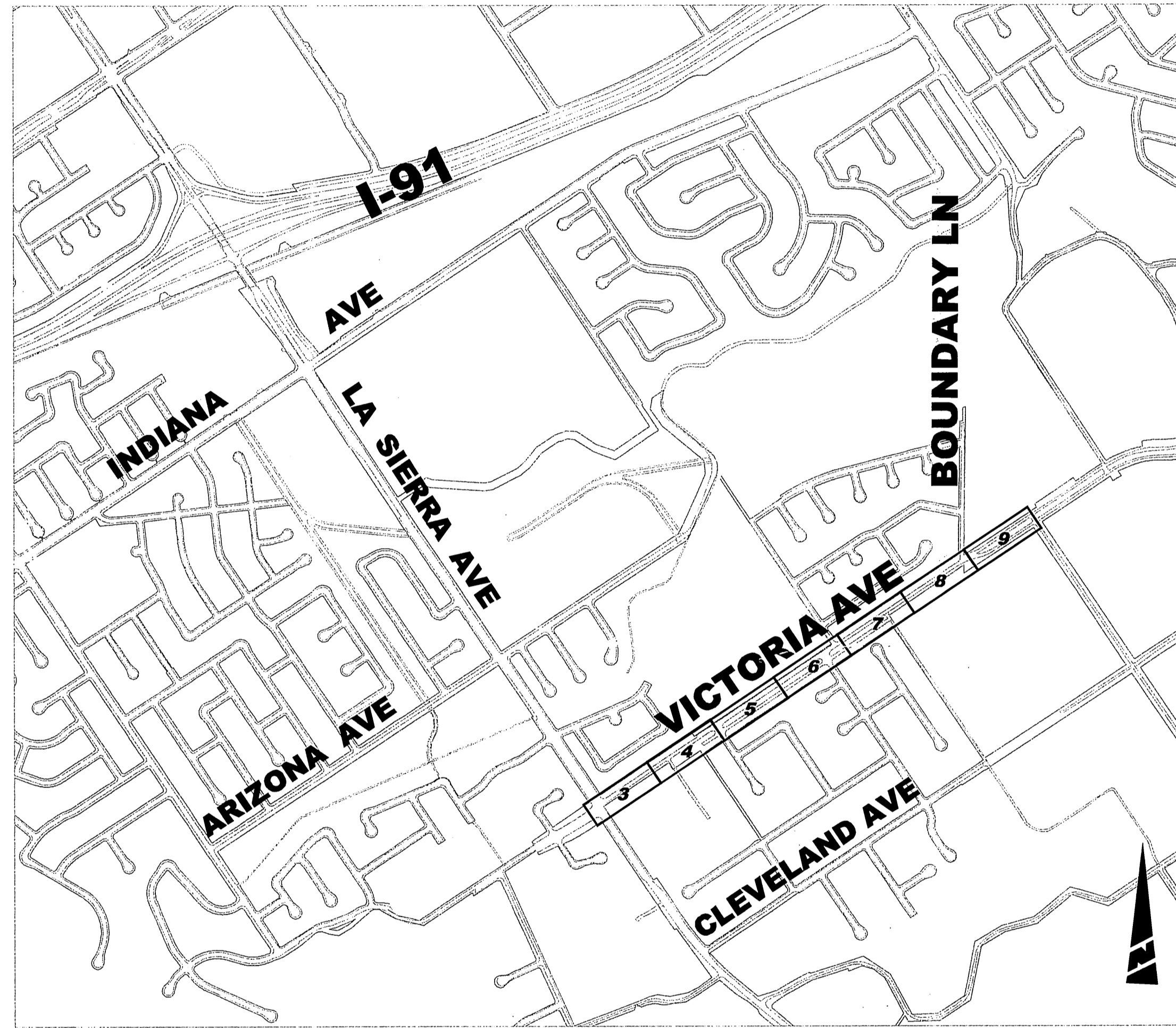

LOCATION MAP / INDEX MAP  
1"=800'

STREET IMPROVEMENT PLANS

R3758 SHEET INDEX:

SHEET NO.	DESCRIPTION
1	NOTES, LEGEND, & TITLE SHEET
2	TYPICAL SECTION, DETAILS, CURVE DATA
3	STREET IMPROVEMENTS (STA 30+00 TO STA 35+00)
4	STREET IMPROVEMENTS (STA 35+00 TO STA 41+00)
5	STREET IMPROVEMENTS (STA 41+00 TO STA 47+00)
6	STREET IMPROVEMENTS (STA 47+00 TO STA 53+00)
7	STREET IMPROVEMENTS (STA 53+00 TO STA 59+00)
8	STREET IMPROVEMENTS (STA 59+00 TO STA 65+00)
9	STREET IMPROVEMENTS (STA 65+00 TO STA 68+00)
10	IRRIGATION NOTES AND DETAILS

STREET LIGHTING PLANS

050007-4 SHEET INDEX:

SHEET NO.	DESCRIPTION
1-2	STREET LIGHT INSTALLATION

UNDERGROUND ELECTRIC PLANS

050006-21 SHEET INDEX:

SHEET NO.	DESCRIPTION
1-3	UNDERGROUND ELECTRIC IMPROVEMENTS

SIGNAL MODIFICATION PLAN

X-351B SHEET INDEX:

SHEET NO.	DESCRIPTION
1	SIGNAL PLAN

STRIPING IMPROVEMENT PLANS

XL-508 SHEET INDEX:

SHEET NO.	DESCRIPTION
1-2	STRIPING PLAN

STORM DRAIN IMPROVEMENT PLANS

D-794 SHEET INDEX:

SHEET NO.	DESCRIPTION
1	NOTES, DETAILS AND TITLE SHEET
2	PLAN, PROFILES, AND INLETS

EXISTING TOPOGRAPHY:

- SANITARY SEWER M.H.
- STORM DRAIN M.H.
- WATER GATE VALE
- ELECTRIC M.H.
- TELEPHONE M.H.
- WATER METER
- FIRE HYDRANT
- IRRIGATION BOX
- BLOW-OFF VALVE
- TRAFFIC SIGN
- POWER POLE
- GUY ANCHOR
- STREET LIGHT ON MAST ARM
- EXISTING UTILITY RISER
- PALM TREE
- MISC. TREE
- TOP OF SLOPE
- TOE OF SLOPE
- DIRECTION OF DRAINAGE FLOW
- EDGE OF PAVEMENT
- EXISTING TREE LINE
- EXISTING FENCE
- EXISTING WALL
- EXISTING SIGNS
- EXIST BUILDING

CONSTRUCTION LEGEND:

- CONSTRUCT STRUCTURAL SECTION OF DGAC OVER CRUSHED MISCELLANEOUS BASE (DESCRIPTION PER PLAN).
- OVERLAY EXISTING PAVEMENT WITH VARIABLE THICKNESS DGAC, FEATHER OVERLAY EXISTING PAVEMENT ADJANCE TO JOIN AREAS.
- CONSTRUCT CONCRETE (DESCRIPTION PER PLAN)
- PROPOSED WHEELCHAIR RAMP WITH SCORING (SEE PLAN FOR TYPE)
- PROPOSED STORM DRAIN FACILITIES
- STREET CENTERLINE
- STREET R/W OR PRIVATE PROPERTY LINE
- EASEMENT LINE
- TYPICAL EXISTING UTILITY (SEE PLAN FOR VARIOUS UTILITIES; (8"W)
- TOP OF CURB
- EDGE OF PAVEMENT
- FLOWLINE
- FINISHED SURFACE
- CENTERLINE
- GRADE BREAK
- ASPHALT CONCRETE
- PORTLAND CONCRETE CEMENT
- STREET STATION
- SOUTHERLY
- EASTERLY
- BEGIN CURB RETURN
- END CURB RETURN
- RIGHT
- CURB AND GUTTER
- RIGHT OF WAY

GENERAL NOTES:

1. CONSTRUCTION SHALL BE IN ACCORDANCE WITH THE CITY OF RIVERSIDE STANDARD DRAWINGS AND STANDARD SPECIFICATIONS FOR PUBLIC WORKS CONSTRUCTION, 2003 EDITION.
2. ALL ELEVATIONS SHOWN IN THE PLAN VIEW SHALL BE STAKED IN THE FIELD, EXCEPT FOR ELEVATIONS SHOWN IN PARENTHESIS WHICH DENOTE EXISTING GRADES.
3. CUT AND FILL SLOPES SHALL BE 2:1 OR FLATTER UNLESS OTHERWISE SHOWN ON THE PLAN.
4. EXISTING UTILITIES SHOWN ON THE PLANS, ARE PLOTTED FROM UTILITY RECORDS THE CONTRACTOR IS REQUIRED TO TAKE DUE PRECAUTIONARY MEASURES TO LOCATE AND PROTECT ALL UTILITIES WHETHER OR NOT SHOWN ON THESE PLANS.

ENGINEER IN RESPONSIBLE CHARGE  
*Michael Katusian*  
MICHAEL KATUSIAN  
R.C.E. No. 81669 expires 6/30/06  
DATE: 3/9/06

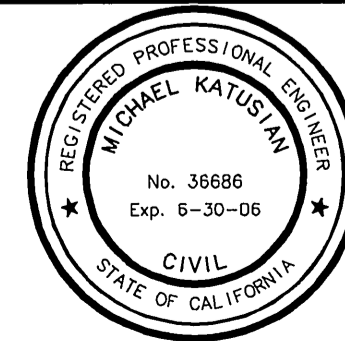

MARK	REVISIONS	APPR.	DATE

CITY OF RIVERSIDE, CALIFORNIA  
PUBLIC WORKS DEPARTMENT

APPROVED BY	DATE	APPROVED BY	DATE
PRINCIPAL ENGINEER <i>PH</i>	3/15/06	CITY ENGINEER <i>TK</i>	3/15/06
CONSTRUCTION ADMIN. <i>PC</i>	3/15/06		
SURVEYOR <i>MS</i>	3/15/06		
STREET SERVICES <i>MS</i>	3/15/06		
TRAFFIC ENGINEER <i>MS</i>	3/15/06		

VICTORIA AVENUE  
MEDIAN IMPROVEMENTS

(FROM LA SIERRA AVENUE TO 350' NE'LY OF BOUNDARY LANE)  
NOTES, LEGEND, & TITLE SHEET

ACCOUNT NO. 9542330214-440302  
WORK ORDER NO. 0501803

R-3758  
SHEET 1 OF 10  
FILE NO.

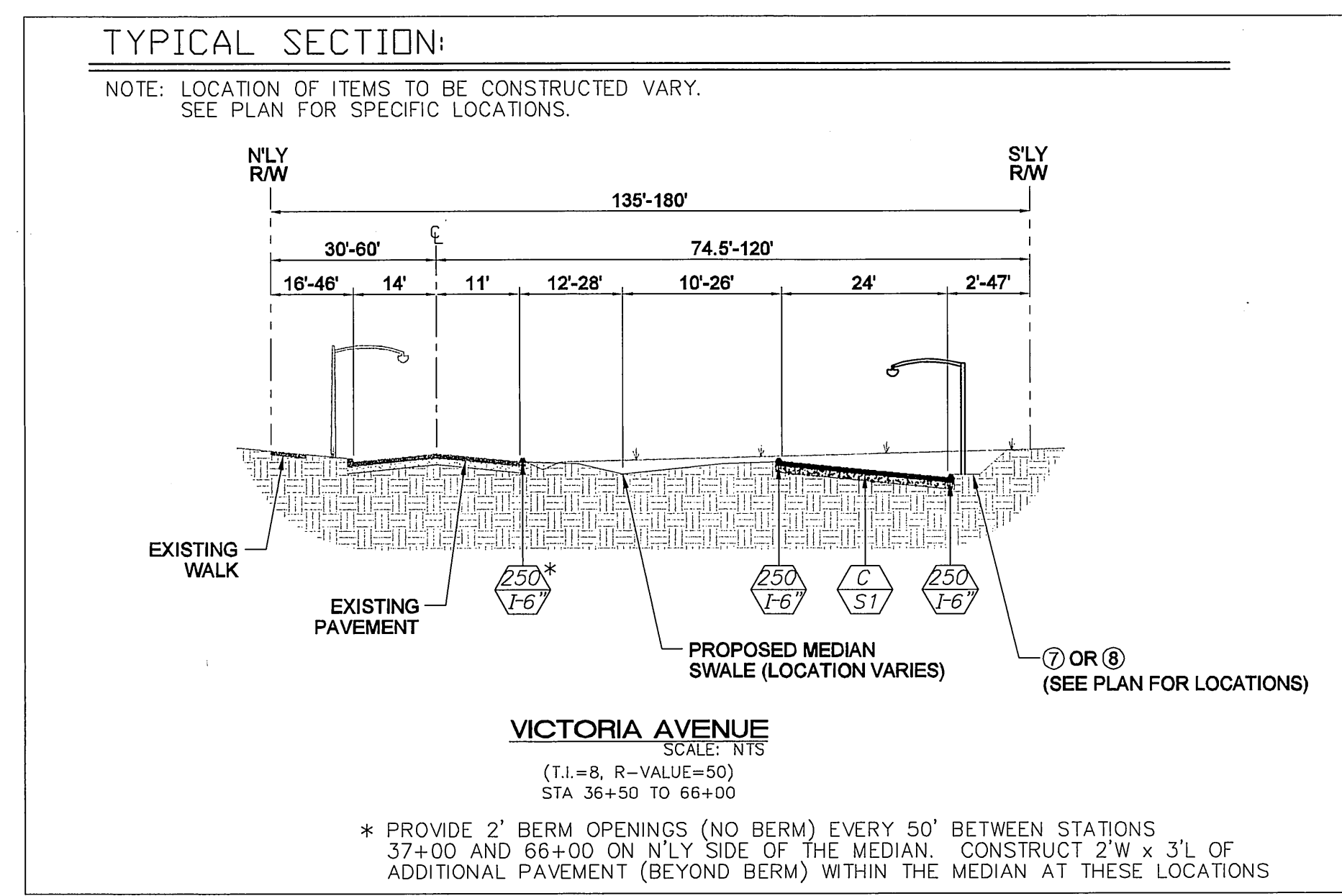
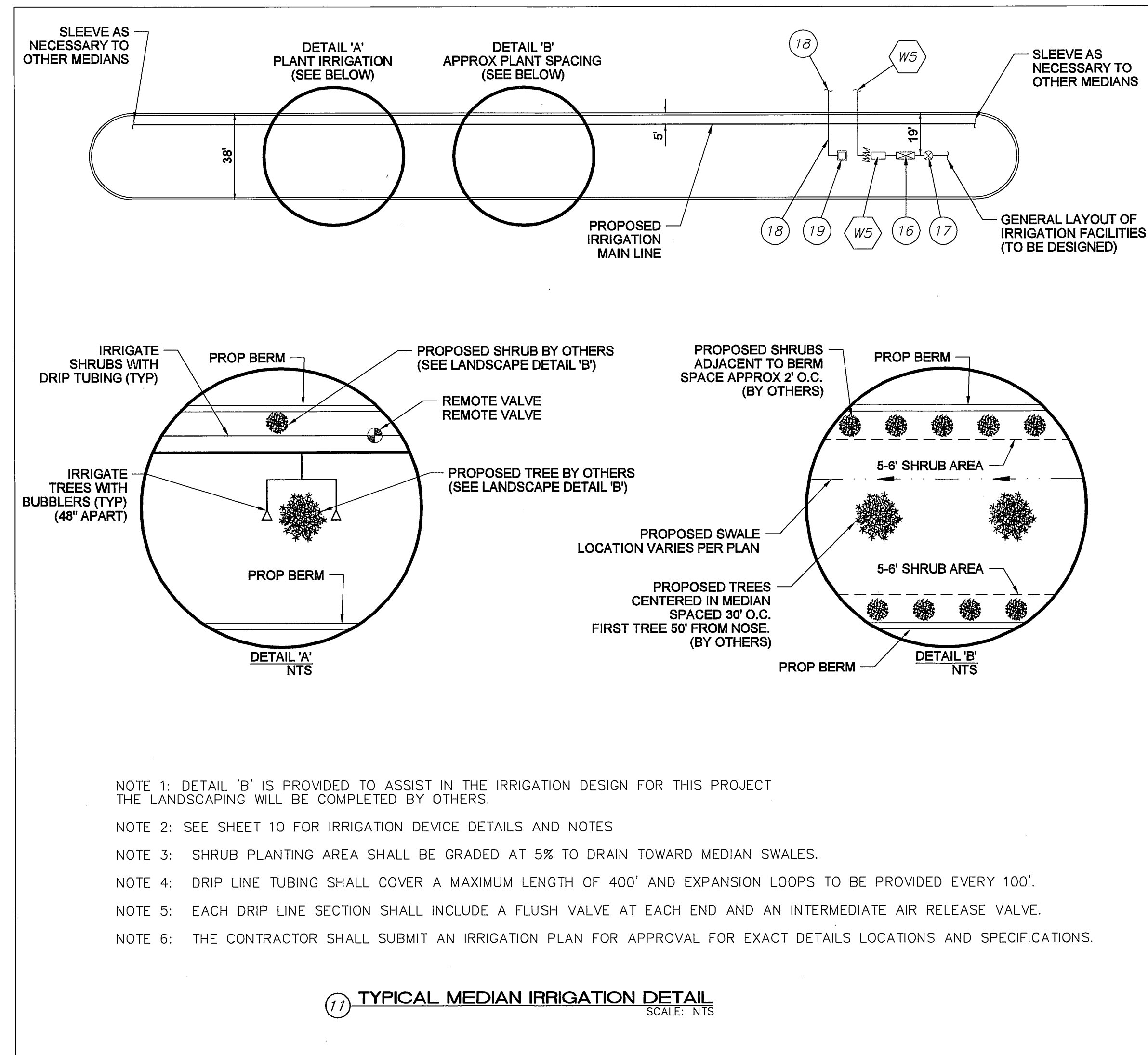
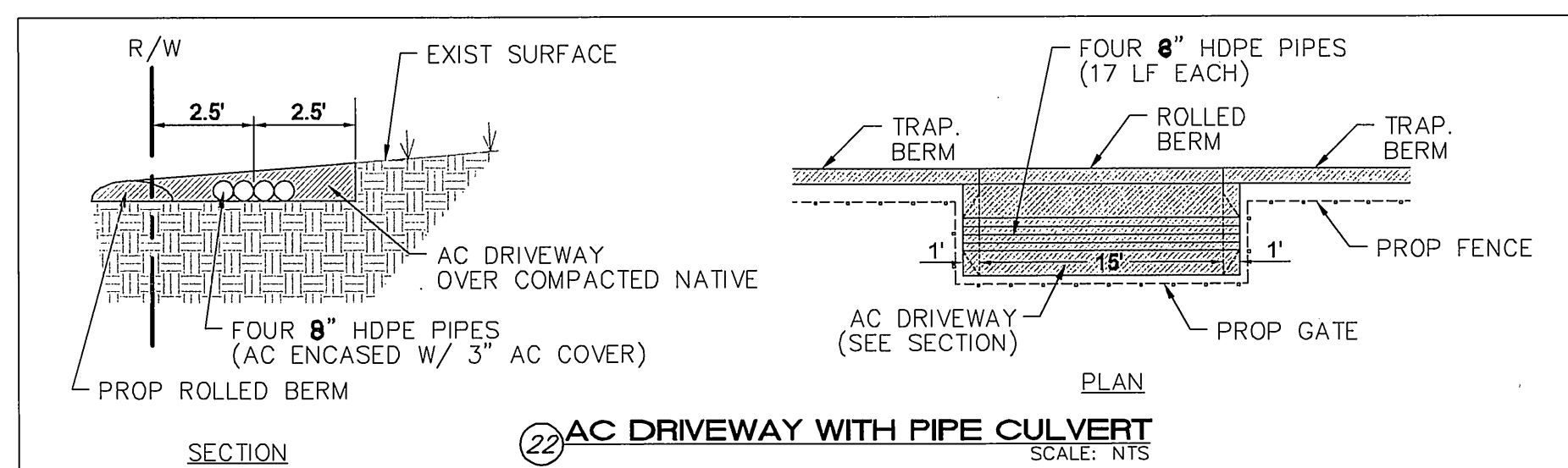
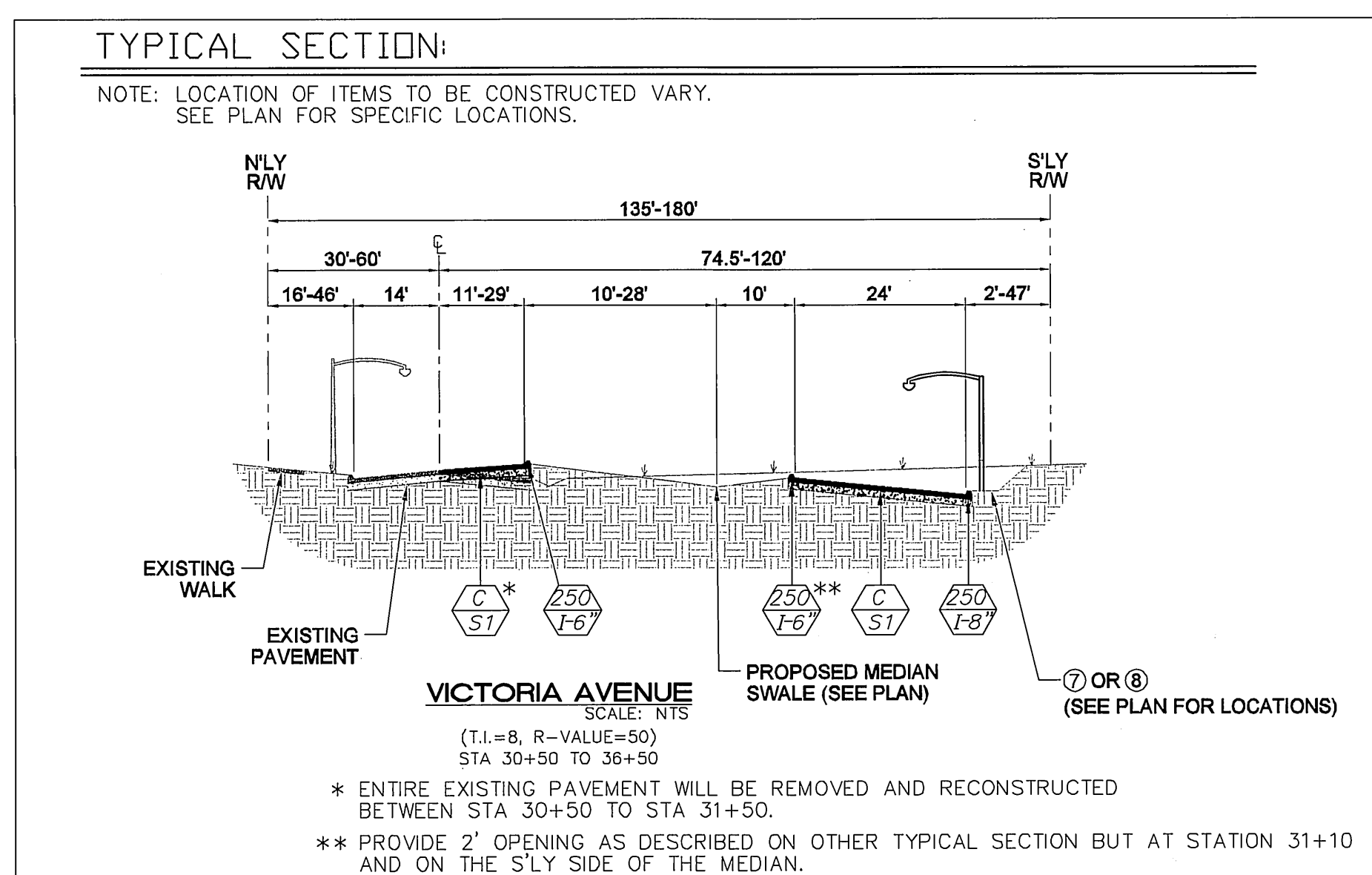
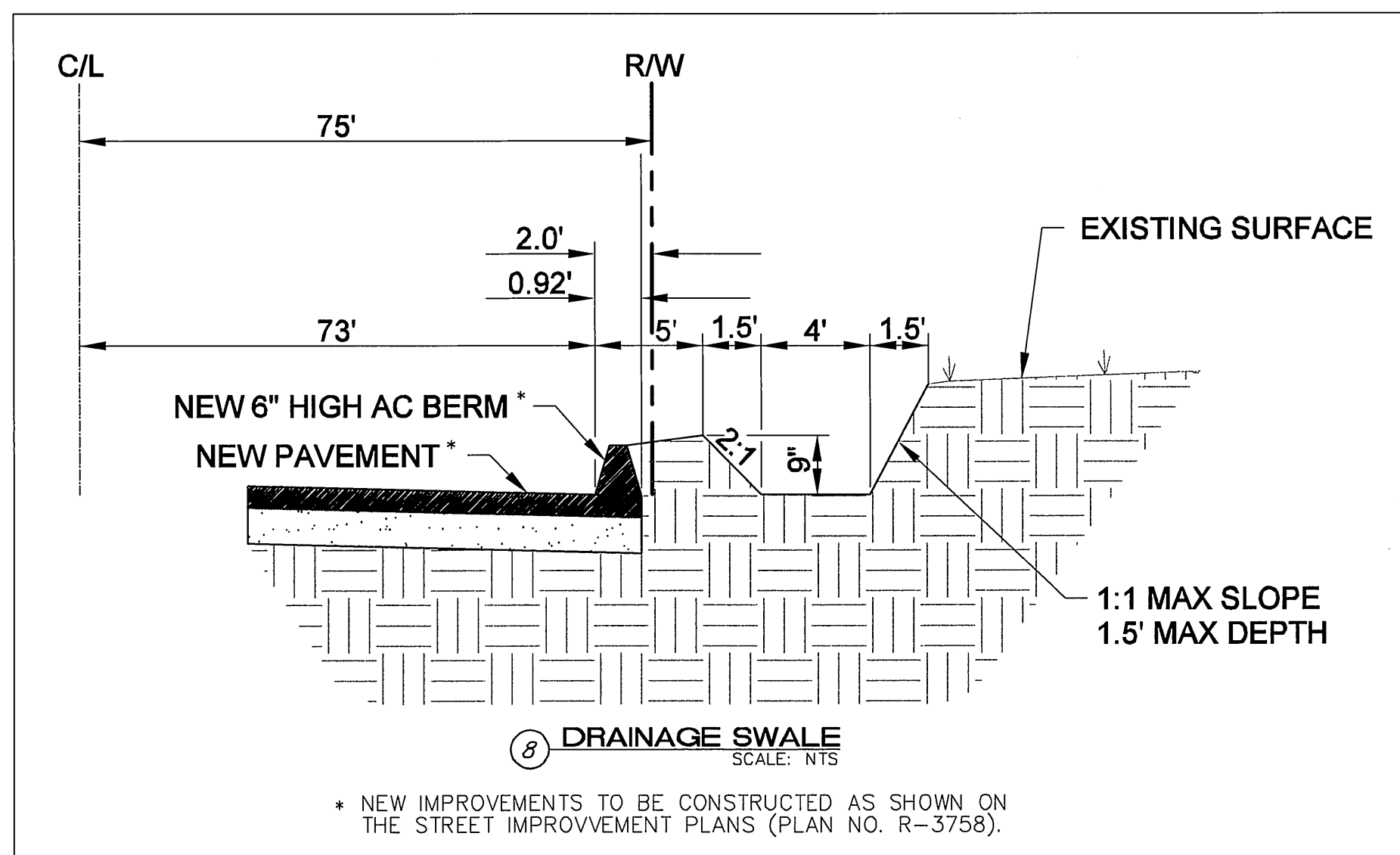
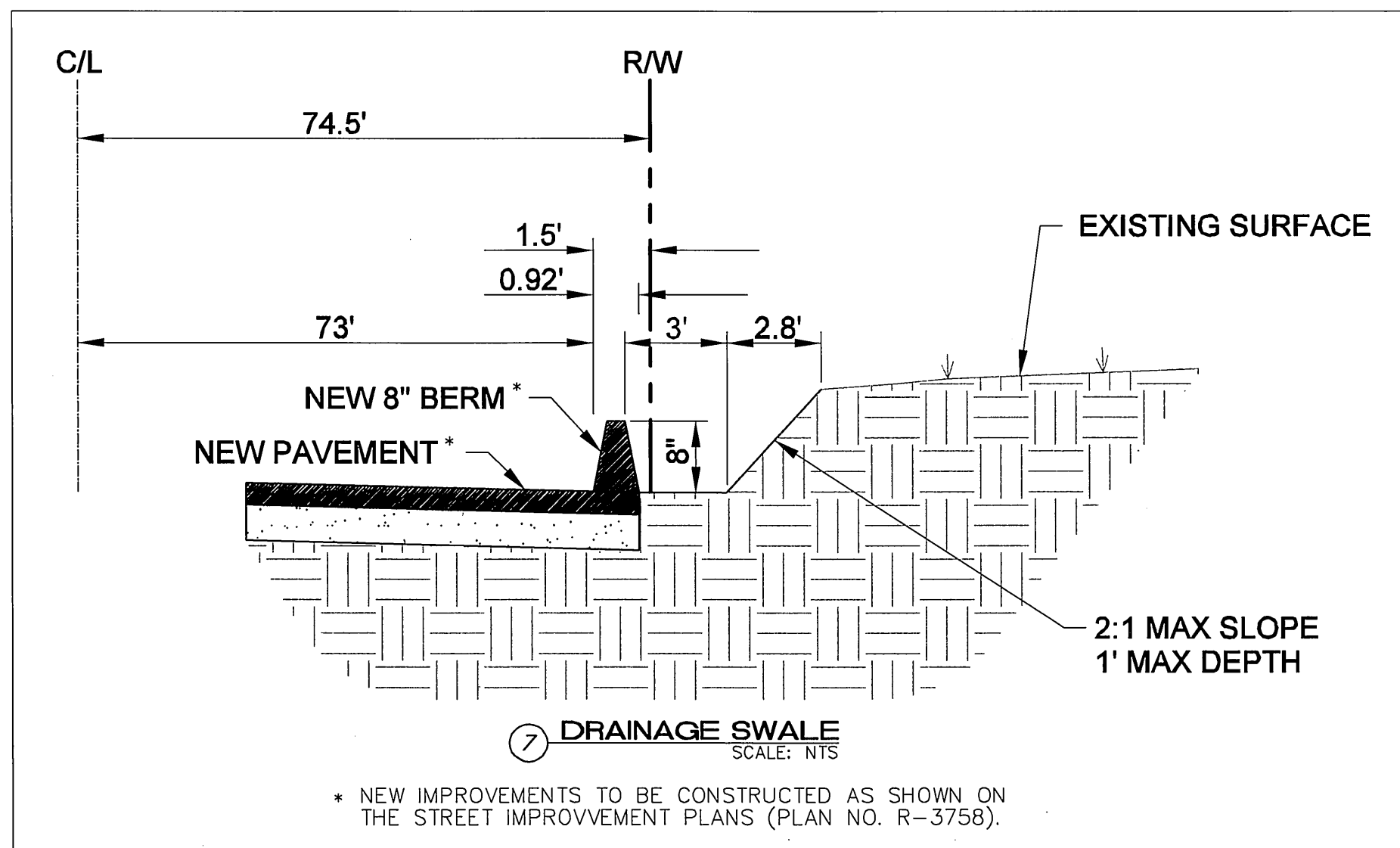

**CURVE DATA TABLE**

Δ	DELTA	RADIUS	LENGTH	TANGENT	REMARK
1	89°41'42"	35.00'	54.79'	34.81'	LA SIERRA AVE CURB RETURN TC
2	6°50'34"	1000.00'	119.43'	59.79'	N'LY MEDIAN REVERSE TAPER FL
3	6°50'34"	1000.00'	119.43'	59.79'	N'LY MEDIAN REVERSE TAPER FL
4	180°00'00"	19.00'	59.69'	--	E'LY MEDIAN NOSE FL
5	180°00'00"	19.00'	59.69'	--	W'LY MEDIAN NOSE FL
6	90°00'00"	30.00'	47.12'	30.00'	MILLSWEET PL CURB RETURN FL
7	90°00'00"	30.00'	47.12'	30.00'	MILLSWEET PL CURB RETURN FL
8	180°00'00"	19.00'	59.69'	--	E'LY MEDIAN NOSE FL
9	180°00'00"	19.00'	59.69'	--	W'LY MEDIAN NOSE FL
10	180°00'00"	19.00'	59.69'	--	E'LY MEDIAN NOSE FL
11	180°00'00"	19.00'	59.69'	--	W'LY MEDIAN NOSE FL
12	180°00'00"	19.00'	59.69'	--	E'LY MEDIAN NOSE FL
13	180°00'00"	16.50'	51.84'	--	W'LY MEDIAN NOSE FL

NOTE: SEE PLANS FOR LOCATIONS

A	TBD	"A" CONTROLLER: SHALL BE CALSENSE ET2000-??(# OF STATIONS)-LR-RR-G-RB, WITH LR-DOME-RR ANTENNA, TP-1 BOARD, AND TP-110 LINE SURGE PROTECTOR. WHEN TWO CONTROLLERS USE ONE SINGLE SOURCE OF WATER, THE FL-SOFTWARE IS REQUIRED AT EACH CONTROLLER. SHALL BE INSTALLED IN A MYERS POWER PRODUCTS CAT. NO. MEUG22X-ENC-RIV S.S. ENCLOSURE TO SUPPORT ALL MATERIALS REQUIRED BY CITY AGENCIES, OR EQUAL THAT IS COMPATIBLE WITH CITY'S IRRIGATION CENTRAL CONTROL SYSTEM.
B	TBD	"B" CONTROLLER: SHALL BE CALSENSE ET2000-??(# OF STATIONS)-LR-RR, WITH LR-DOME-RR ANTENNA, TP-1 BOARD, AND TP-110 LINE SURGE PROTECTOR. WHEN TWO CONTROLLERS USE ONE SINGLE SOURCE OF WATER, THE FL-SOFTWARE IS REQUIRED AT EACH CONTROLLER. SHALL BE INSTALLED IN A MYERS POWER PRODUCTS CAT. NO. MEUG22X-ENC-RIV S.S. ENCLOSURE TO SUPPORT ALL MATERIALS REQUIRED BY CITY AGENCIES, OR EQUAL THAT IS COMPATIBLE WITH CITY'S IRRIGATION CENTRAL CONTROL SYSTEM.
M	TBD	WATER METER: SIZE AS APPROVED ON PLANS.
FM	TBD	FLOW METER: SHALL BE TYPE APPROVED BY THE CONTROLLER MANUFACTURE, SO AS TO ENSURE CERTIFICATION OF THE CONTROLLER.
■	TBD	MASTER VALVE: SUPERIOR TYPE BRASS, MODEL NUMBER 950DW LINE SIZE, NON-REGULATING.
⊗	TBD	BACK FLOW: FEBCO 825YA TO INCLUDE BRASS FITTINGS, Y-STRAINER, S.S. ENCLOSURE LOCKABLE WITH PAD LOCK, REGULATING, 140MESH MINIMUM DISK FILTER.
⊗	TBD	ISOLATION VALVES: SHALL BE NIBCO CLASS 125 BRONZE MODEL #T-113-K, GATE VALVE, OR EQUAL.
⊗	TBD	REMOTE CONTROL VALVES: SHALL BE BRASS SUPERIOR #950-DWPRS, REGULATING, OR EQUAL.
⊗	1"	QUICK COUPLERS: SHALL BE RAIN BIRD MODEL #44-LRC, BRASS OR EQUAL.
→	TBD	MAIN LINE/CONSTANT PRESSURE PIPE: SHALL BE CL-315, PVC
---	TBD	LATERAL LINE/INTERMITTENT PIPE: SHALL BE SCH 40, PVC. BROWNLINE UVR FITTINGS AND PIPE ARE REQUIRED WHEN INSTALLED ABOVE GRADE.
==	2x LINE SIZE	SLEEVING MAIN LINE/CONSTANT PRESSURE: SHALL BE CLASS 315, PVC
==	2" MIN	LOW VOLTAGE WIRE SLEEVING: SHALL BE SCH 40, PVC
---	AS APPROVED	DRIP TUBING: NETAFIM DRIP TUBING MODEL # TDL-9-24-10, NON PRESSURE COMPENSATING, OR EQUAL, WITH FLUSHING TAPS, AIR RELEASE VALVES, PRESSURE INDICATORS, ETC.
△	1/2"	BUBBLERS: PRESSURE COMPENSATING BUBBLER 1GPM. TO INSTALLED IN A 4" PVC PERFORATED PIPE, WITH A 4" PVC CAP.
⊗	TBD	ET GAUGE: SHALL BE TYPE EQUAL TO MANUFACTURE.
	LINE SIZE	ARV'S: SHALL BE SAME MANUFACTURED BY DRIP TUBING MANUFACTURE.
	LINE SIZE	FLUSH VALVES: SAME MANUFACTURE AS DRIP TUBING
□	TBD	SPARE WIRE BOX: SHALL BE LOCKABLE CONCRETE BOX WITH NON-HINGED, CAST IRON LID, WITH TWO ELECTRICAL SWEEPS, AND THREE (3) LOOP OF SPARE WIRE FOR EACH STATION WITH WIRE CONNECTORS.
◇	LINE SIZE	FILTER: FILTER SHALL BE A MINIMUM 140MESH, FLUSHABLE.
■	TBD	FERTILIZER INJECTOR: SHALL BE SIZED TO MANUFACTURE RECOMMENDATIONS, INSTALLED IN A CONCRETE VALVE BOX, WITH C.I. LID MIN 4" DIA "FI", ABLE TO ACCOMMODATE THE FLOW NEEDED FOR EACH STATION. EQUAL TO FLO FERTILIZING SYSTEMS, (866) 393-5601

**IRRIGATION LEGEND DETAIL**  
NOTE: PLANS PREPARED FOR APPROVAL SHALL UTILIZE THIS LEGEND.

**ENGINEER IN RESPONSIBLE CHARGE**  
MICHAEL KATUSIAN  
R.C.E. No. 36689 expires 6/30/06  
DATE 3/9/06

**REGISTERED PROFESSIONAL ENGINEER**  
MICHAEL KATUSIAN  
No. 36686  
Exp. 6-30-06  
CIVIL  
STATE OF CALIFORNIA

MARK	REVISIONS	APPR.	DATE

DESIGNED BY EL DRAWN BY EL CHECKED BY MK

**CITY OF RIVERSIDE, CALIFORNIA**  
**PUBLIC WORKS DEPARTMENT**

APPROVED BY: [Signature] DATE: 3/15/06  
PRINCIPAL ENGINEER  
CONSTRUCTION ADMIN.  
SURVEYOR  
STREET SERVICES  
TRAFFIC ENGINEER

**VICTORIA AVENUE**  
**MEDIAN IMPROVEMENTS**  
(FROM LA SIERRA AVENUE TO 350' NE'LY OF BOUNDARY LANE)  
TYPICAL SECTION, DETAILS, CURVE DATA

HORIZ. SCALE: NA VERT. SCALE: NA

ACCOUNT NO. 9542330214-440302  
WORK ORDER NO. 0201803

**R-3758**

SHEET 2 OF 10

FILE NO.

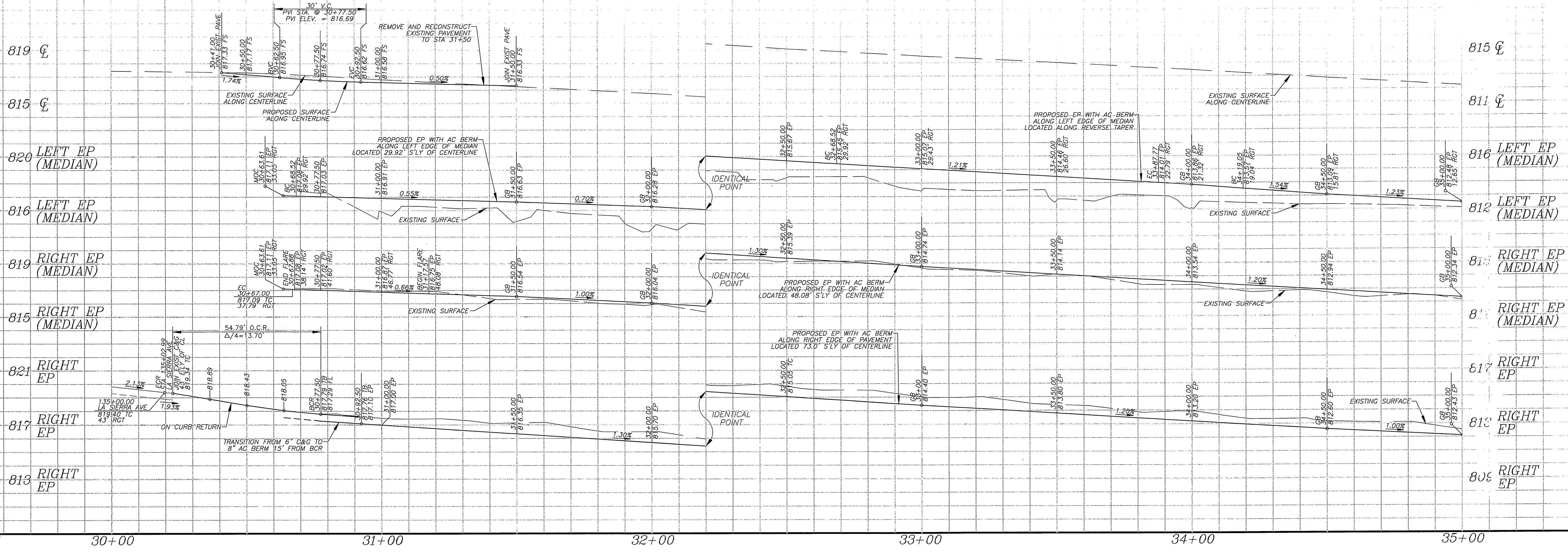

HORZ. SCALE: 1" = 20'  
VERT. SCALE: 1" = 4'

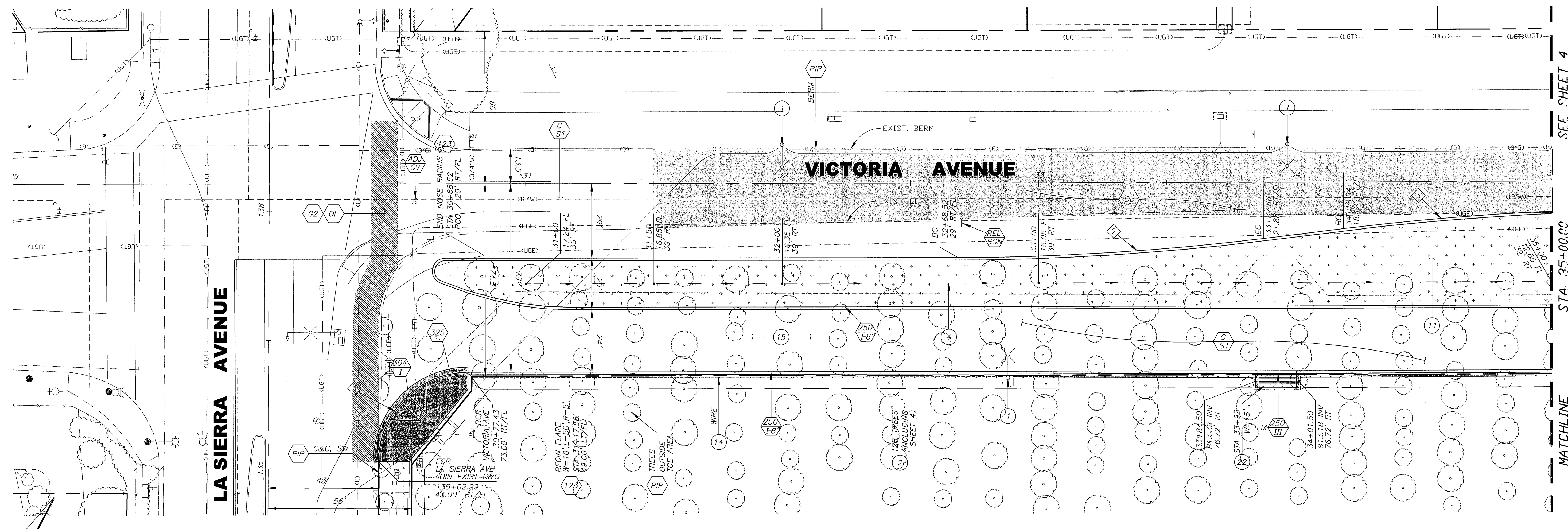

SEE SHEET 4

STA. 35+00.00

MATCHLINE

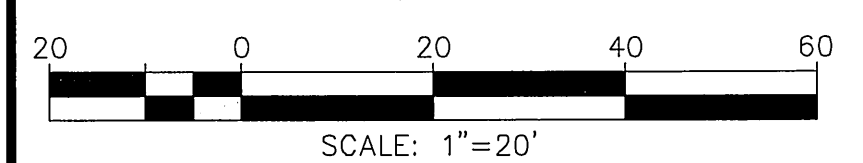

**BENCHMARK E2-P2**  
CHISELED SQUARE ON THE TOP OF CURB AT THE WESTERLY END OF A CATCH BASIN FRONTING THE SOUTHERLY CURB OF INDIANA AVENUE AT THE SOUTHEAST CORNER OF INDIANA AVENUE AND FILLMORE STREET.  
ELEVATION: 738.410

**ENGINEER IN RESPONSIBLE CHARGE**  
*Michael Katusian*  
MICHAEL KATUSIAN  
R.C.E. No. 36686 expires 6/30/06  
DATE: 3/9/06

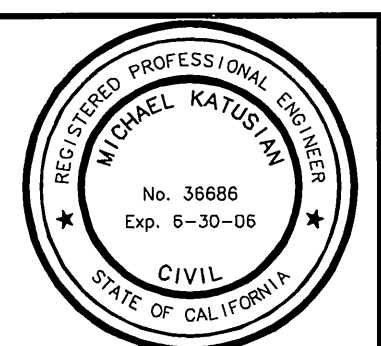

MARK	REVISIONS	APPR.	DATE

CITY OF RIVERSIDE, CALIFORNIA  
PUBLIC WORKS DEPARTMENT

APPROVED BY	BY	DATE	APPROVED BY
PRINCIPAL ENGINEER	PK	3/15/06	<i>Plan Pad</i>
CONSTRUCTION ADMIN.			
SURVEYOR			
STREET SERVICES			
TRAFFIC ENGINEER			

DESIGNED BY: EL DRAWN BY: EL CHECKED BY: MK DATE: 3/15/06

**VICTORIA AVENUE  
MEDIAN IMPROVEMENTS**  
(FROM LA SIERRA AVENUE TO  
350' NE'LY OF BOUNDARY LANE)  
STA 30+00 TO STA 35+00

ACCOUNT NO. 9542330214-440302  
WORK C.R. NO. 0501803  
**R-3758**  
SHEET 3 OF 10  
FILE NO.

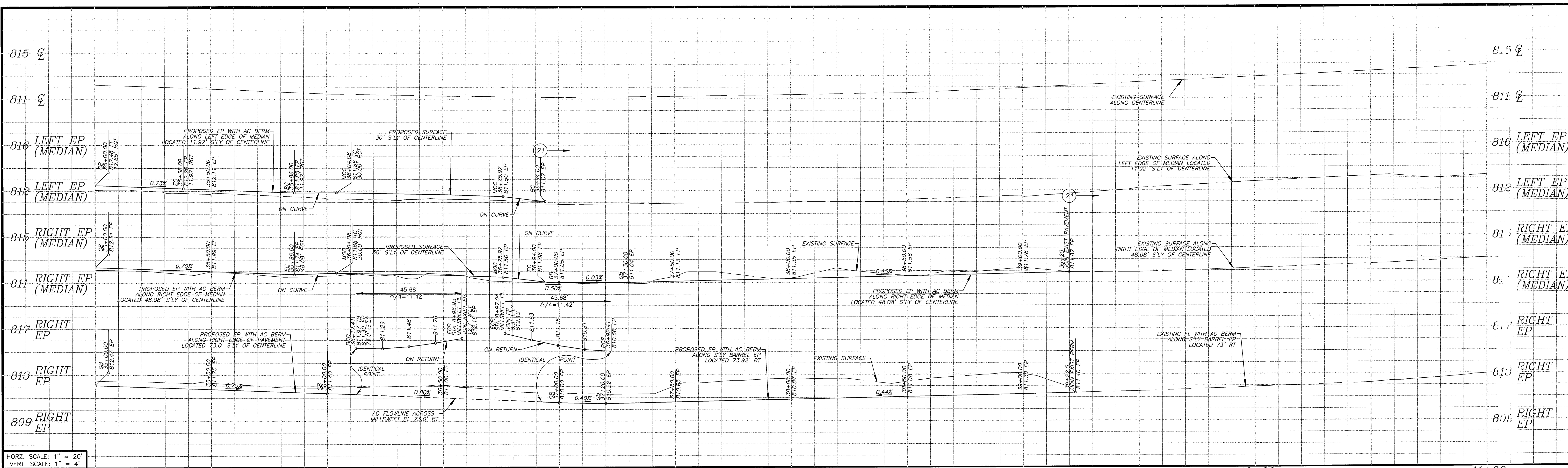

HORIZ. SCALE: 1" = 20'  
 VERT. SCALE: 1" = 4'

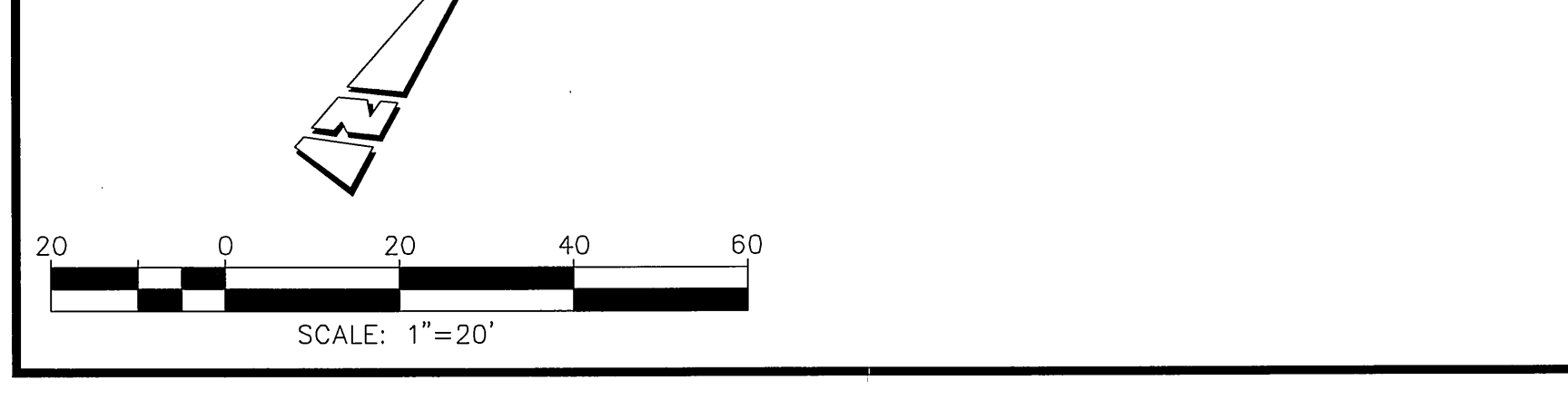
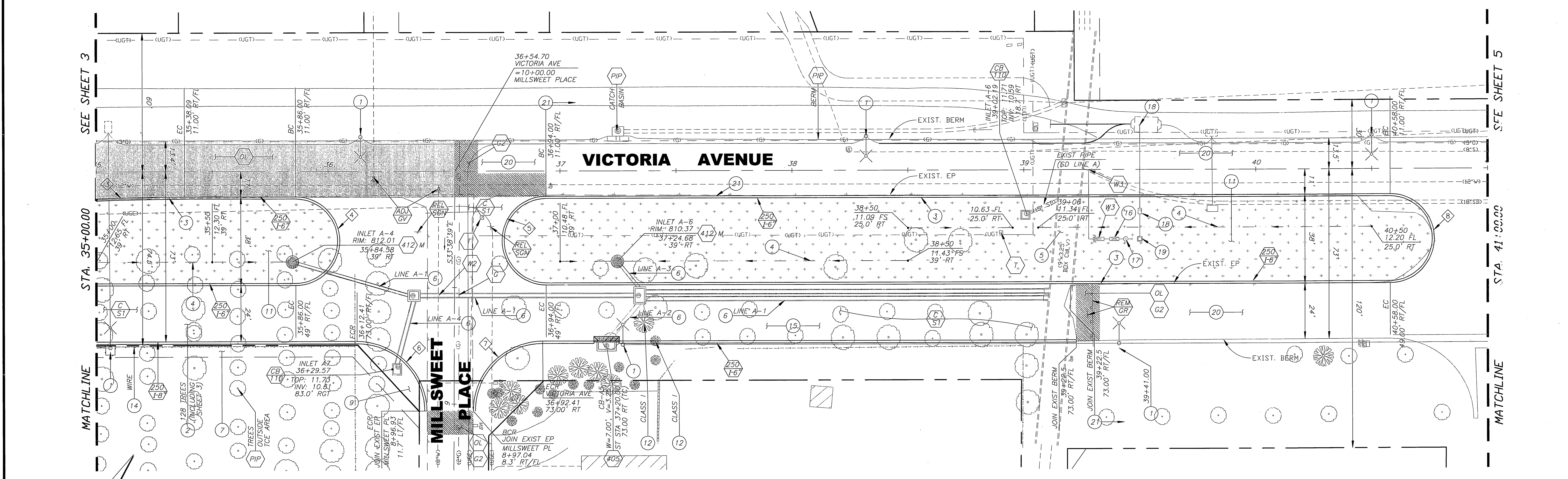

<p><b>BENCHMARK E2-P2</b></p> <p>CHISELED SQUARE ON THE TOP OF CURB AT THE WESTERLY END OF A CATCH BASIN FRONTING THE SOUTHERLY CURB OF INDIANA AVENUE AT THE SOUTHEAST CORNER OF INDIANA AVENUE AND FILLMORE STREET.</p> <p>ELEVATION: 738.410</p>	<p><b>ENGINEER IN RESPONSIBLE CHARGE</b></p> <p><i>Michael Katusian</i></p> <p>MICHAEL KATUSIAN        R.C.E. No. 36986 expires 6/30/06        DATE: 3/9/06</p>		<p>CITY OF RIVERSIDE, CALIFORNIA        PUBLIC WORKS DEPARTMENT</p> <p>APPROVED BY: <i>[Signature]</i>        DATE: 3/15/06</p> <p>DESIGNED BY: EL, DRAWN BY: EL, CHECKED BY: MK</p>	<p><b>VICTORIA AVENUE        MEDIAN IMPROVEMENTS</b></p> <p>(FROM LA SIERRA AVENUE TO        350' NE'LY OF BOUNDARY LANE)        STA 35+00 TO STA 41+00</p> <p>HORIZ. SCALE: 1"=20' VERT. SCALE: 1"=4'</p>	<p>ACCOUNT NO. 9542330214-440302        WORK ORDER NO. 0501803</p> <p><b>R-3758</b></p> <p>SHEET 4 OF 10</p> <p>FILE: IC</p>
---	---	--	--	--	--

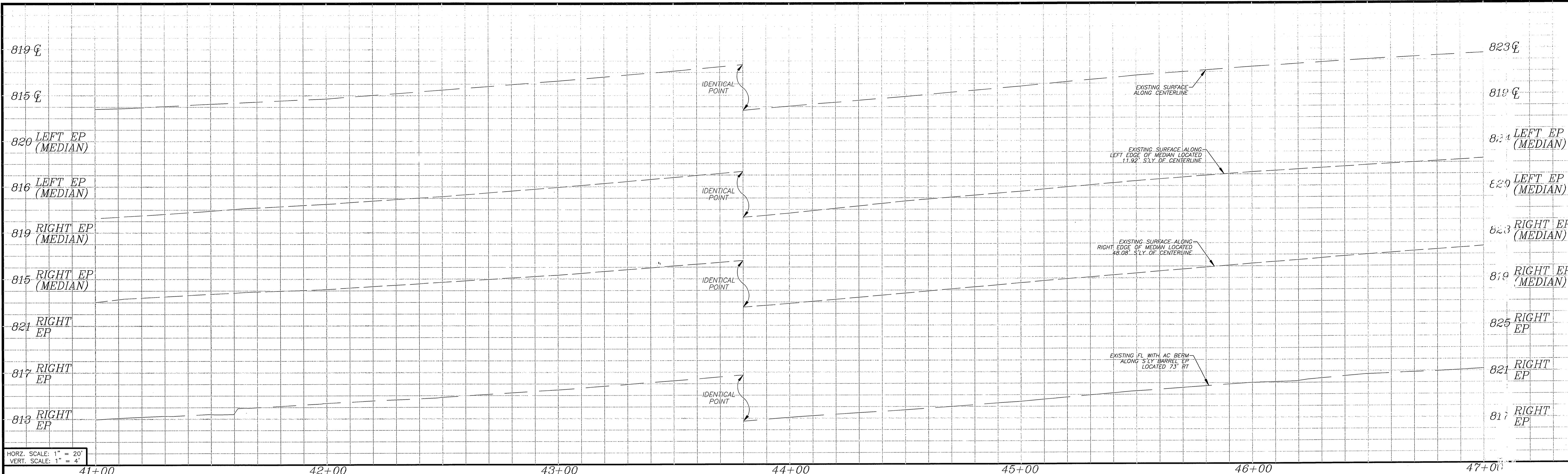

HORIZ. SCALE: 1" = 20'  
 VERT. SCALE: 1" = 4'

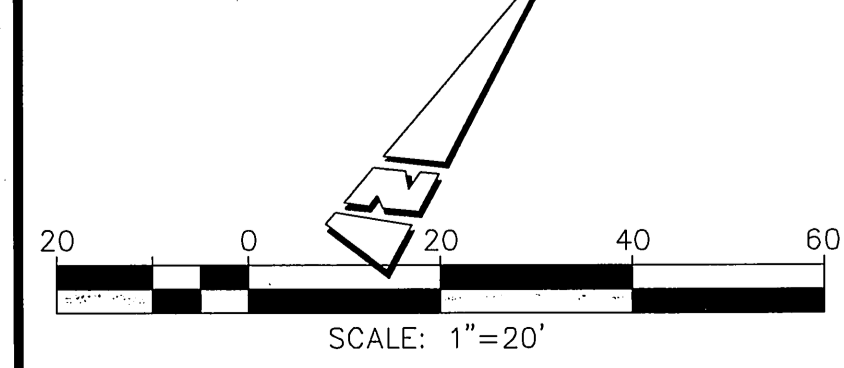
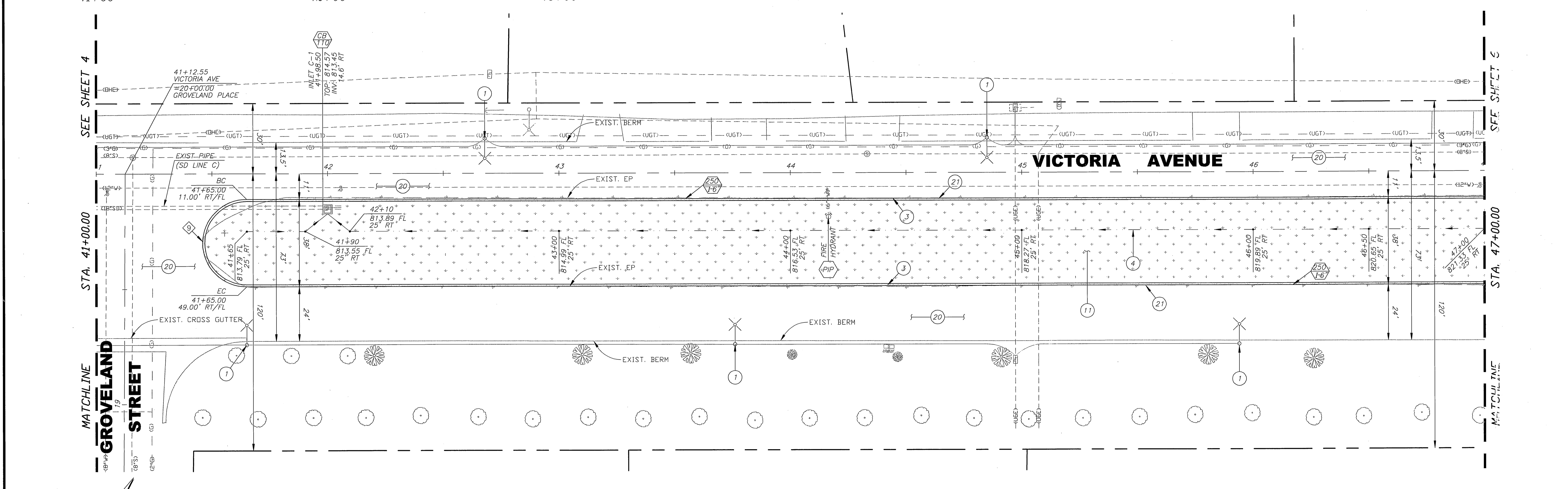

<p><b>BENCHMARK E2-P2</b>          CHISELED SQUARE ON THE TOP OF CURB AT THE WESTERLY END OF A CATCH BASIN FRONTING THE SOUTHERLY CURB OF INDIANA AVENUE AT THE SOUTHEAST CORNER OF INDIANA AVENUE AND FILLMORE STREET.          ELEVATION: 738.410</p>	<p><b>ENGINEER IN RESPONSIBLE CHARGE</b>            MICHAEL KATUSIAN          R.C.E. No. 11668 expires 6/30/06          DATE: 3/19/06</p>		<table border="1"> <tr> <th>MARK</th> <th>REVISIONS</th> <th>APPR</th> <th>DATE</th> </tr> <tr> <td> </td> <td> </td> <td> </td> <td> </td> </tr> <tr> <td> </td> <td> </td> <td> </td> <td> </td> </tr> <tr> <td> </td> <td> </td> <td> </td> <td> </td> </tr> </table>	MARK	REVISIONS	APPR	DATE													<p>CITY OF RIVERSIDE, CALIFORNIA          PUBLIC WORKS DEPARTMENT</p> <table border="1"> <tr> <td>APPROVED BY</td> <td>BY</td> <td>DATE</td> </tr> <tr> <td>PRINCIPAL ENGINEER</td> <td><i>Michael Katusian</i></td> <td>3/15/06</td> </tr> <tr> <td>CONSTRUCTION ADMIN.</td> <td><i>John Berg</i></td> <td>3/15/06</td> </tr> <tr> <td>SURVEYOR</td> <td><i>John Berg</i></td> <td>3/15/06</td> </tr> <tr> <td>STREET SERVICES</td> <td><i>John Berg</i></td> <td>3/15/06</td> </tr> <tr> <td>TRAFFIC ENGINEER</td> <td><i>John Berg</i></td> <td>3/15/06</td> </tr> </table>	APPROVED BY	BY	DATE	PRINCIPAL ENGINEER	<i>Michael Katusian</i>	3/15/06	CONSTRUCTION ADMIN.	<i>John Berg</i>	3/15/06	SURVEYOR	<i>John Berg</i>	3/15/06	STREET SERVICES	<i>John Berg</i>	3/15/06	TRAFFIC ENGINEER	<i>John Berg</i>	3/15/06	<p><b>VICTORIA AVENUE          MEDIAN IMPROVEMENTS</b>          (FROM LA SIERRA AVENUE TO          350' NE'LY OF BOUNDARY LANE)          STA 41+00 TO STA 47+00</p>	<p>ACCOUNT NO. 9542330214-440302          WORK ORDER NO. 0501803  <b>R-3758</b>          SHEET 5 OF 10          FILE NO.</p>
MARK	REVISIONS	APPR	DATE																																					
APPROVED BY	BY	DATE																																						
PRINCIPAL ENGINEER	<i>Michael Katusian</i>	3/15/06																																						
CONSTRUCTION ADMIN.	<i>John Berg</i>	3/15/06																																						
SURVEYOR	<i>John Berg</i>	3/15/06																																						
STREET SERVICES	<i>John Berg</i>	3/15/06																																						
TRAFFIC ENGINEER	<i>John Berg</i>	3/15/06																																						

INDEXED 6-12-06 left

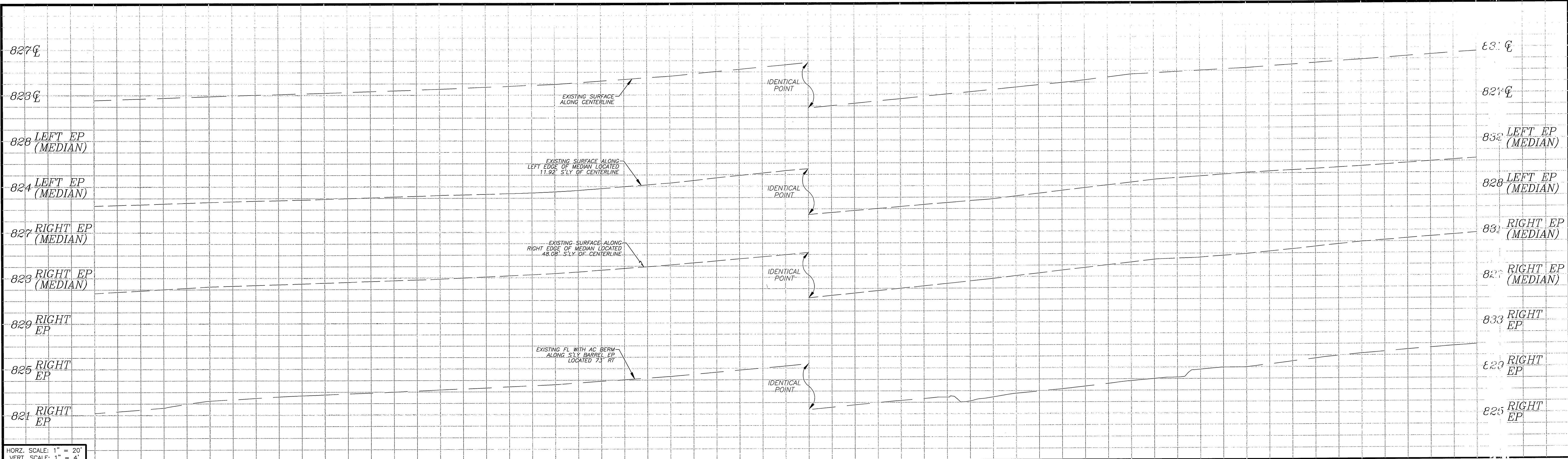

HORIZ. SCALE: 1" = 20'  
 VERT. SCALE: 1" = 4'

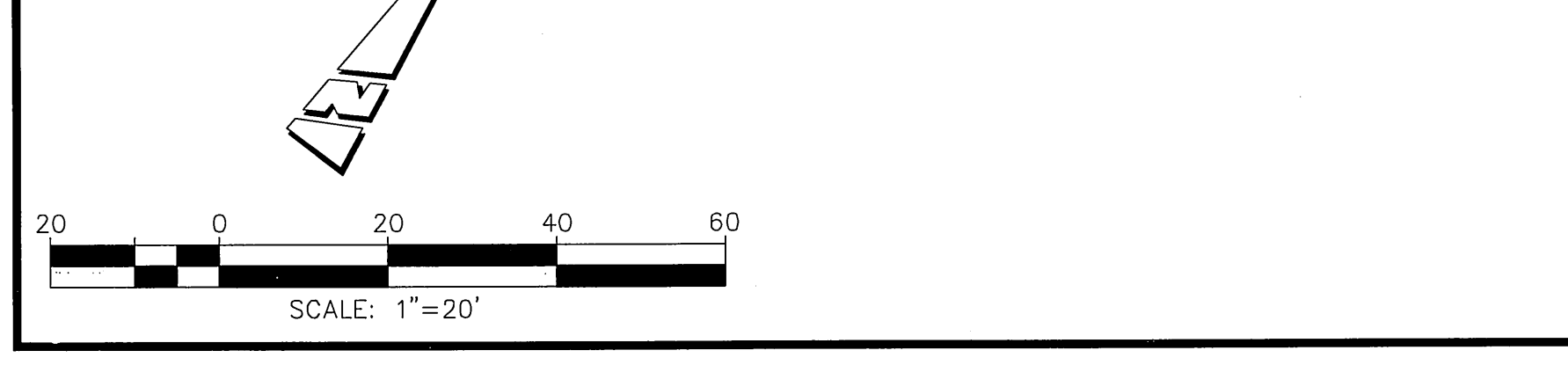
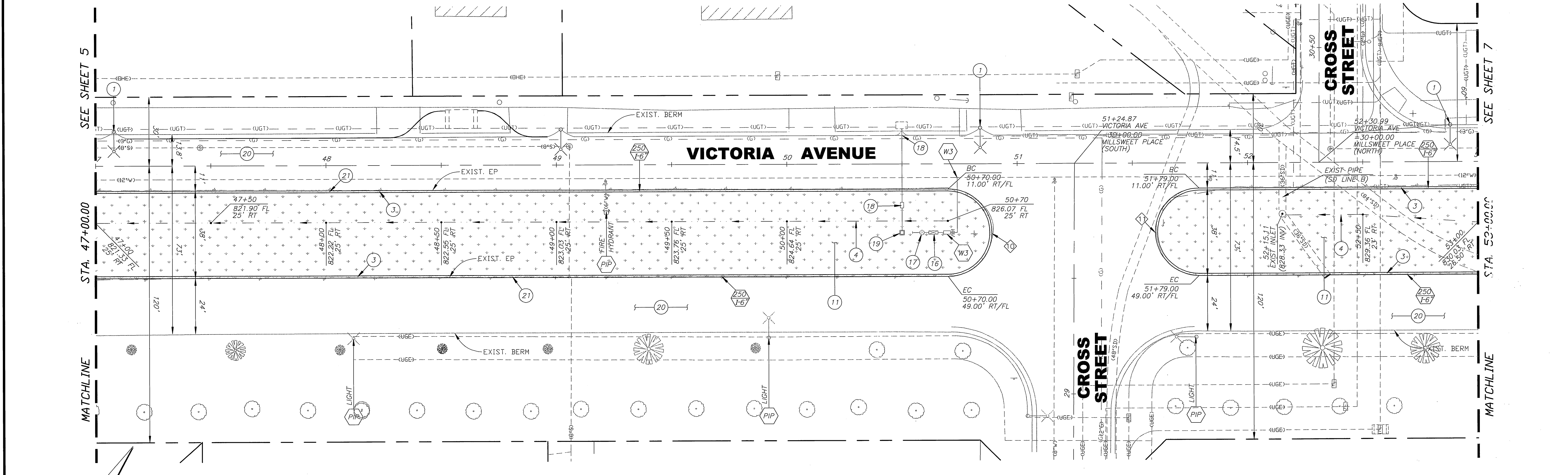

<p><b>BENCHMARK E2-P2</b>          CHISELED SQUARE ON THE TOP OF CURB AT THE WESTERLY END OF A CATCH BASIN FRONTING THE SOUTHERLY CURB OF INDIANA AVENUE AT THE SOUTHEAST CORNER OF INDIANA AVENUE AND FILLMORE STREET.          ELEVATION: 738.410</p>	<p><b>ENGINEER IN RESPONSIBLE CHARGE</b>            MICHAEL KATUSIAN          R.C.E. No. 3668 expires 6/30/06          DATE 3/9/06</p>		<p>MARK REVISIONS APPR. DATE</p> <p>DESIGNED BY: EL DRAWN BY: EL CHECKED BY: MK</p>	<p>CITY OF RIVERSIDE, CALIFORNIA          PUBLIC WORKS DEPARTMENT</p> <p>APPROVED BY:           CITY ENGINEER          DATE 2/15/06</p>	<p><b>VICTORIA AVENUE          MEDIAN IMPROVEMENTS</b>          (FROM LA SIERRA AVENUE TO          350' NELY OF BOUNDARY LANE)          STA 47+00 TO STA 53+00</p> <p>ACCOUNT NO. 9542330214-440302          WORK ORDER NO. 0501803  <b>R-3758</b>          SHEET 6 OF 10          FILE #</p>
---	--	--	---	---	---

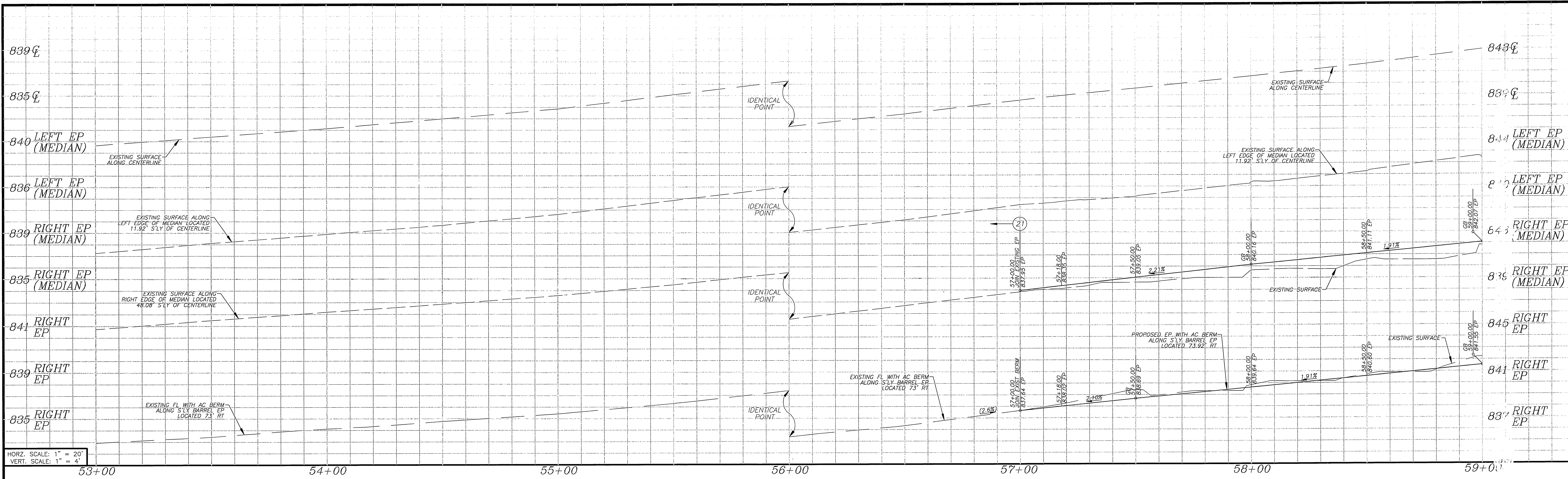

HORZ. SCALE: 1" = 20'  
 VERT. SCALE: 1" = 4'

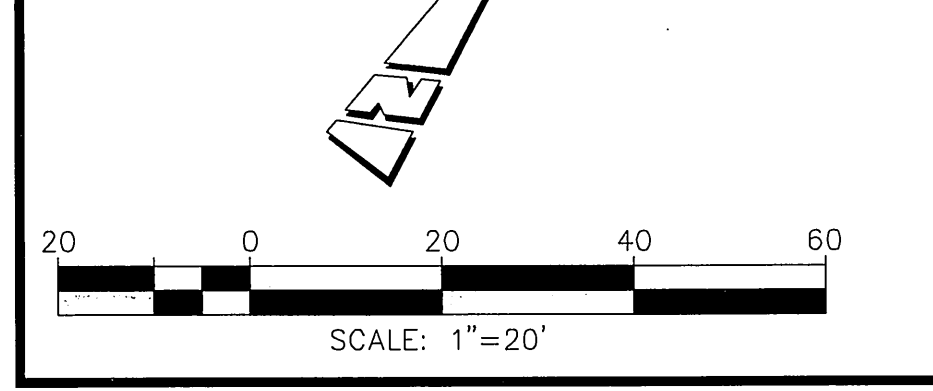
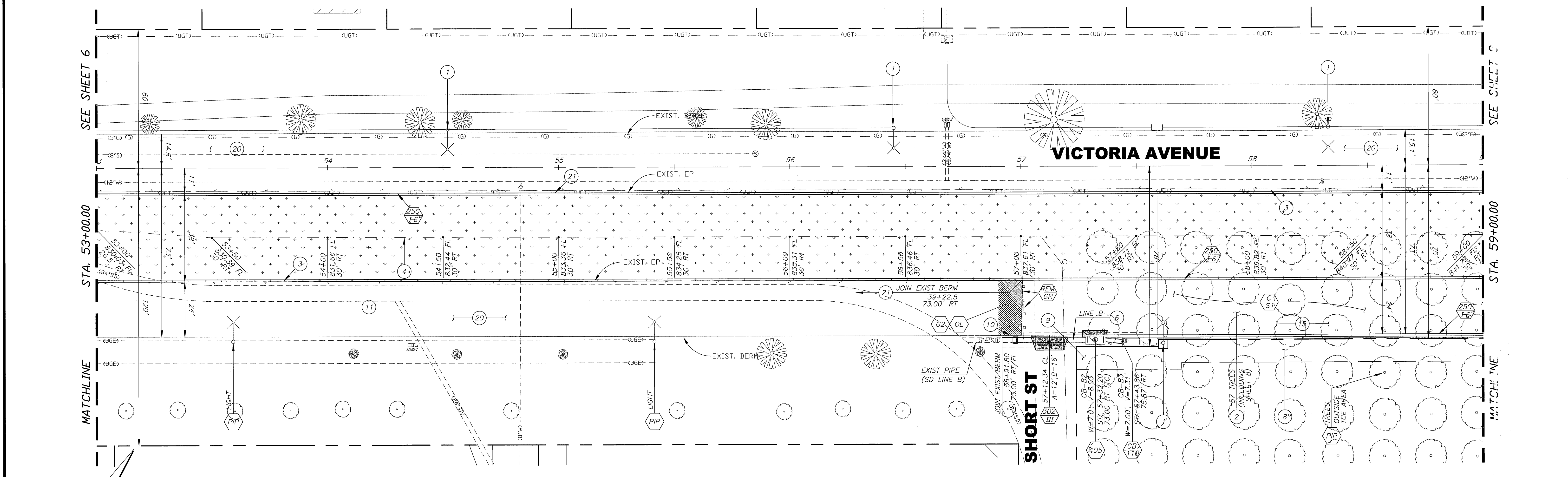

**BENCHMARK E2-P2**  
 CHISELED SQUARE ON THE TOP OF CURB AT THE WESTERLY END OF A CATCH BASIN FRONTING THE SOUTHERLY CURB OF INDIANA AVENUE AT THE SOUTHEAST CORNER OF INDIANA AVENUE AND FILLMORE STREET.  
 ELEVATION: 738.410

**ENGINEER IN RESPONSIBLE CHARGE**  
*Michael Katusian*  
 MICHAEL KATUSIAN  
 R.C.E. No. 36686  
 DATE: 3/9/06

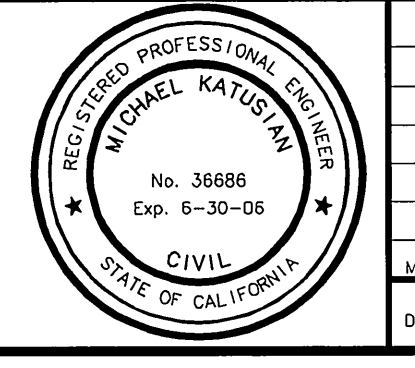

MARK	REVISIONS	APPR.	DATE

CITY OF RIVERSIDE, CALIFORNIA  
 PUBLIC WORKS DEPARTMENT

APPROVED BY	BY	DATE	APPROVED BY
PRINCIPAL ENGINEER	PK	3/15/06	Tom Boyd
CONSTRUCTION ADMIN.			
SURVEYOR			
STREET SERVICES			
TRAFFIC ENGINEER			

DESIGNED BY EL DRAWN BY EL CHECKED BY MK

**VICTORIA AVENUE  
 MEDIAN IMPROVEMENTS**  
 (FROM LA SIERRA AVENUE TO  
 350' NE'LY OF BOUNDARY LANE)  
 STA 53+00 TO STA 59+00

ACCOUNT NO. 3542330214-440302  
 WORK ORDER NO. 0501803  
**R-3758**  
 SHEET 7 OF 10  
 FILE NO.

INDEXED 6-12-06 LFK

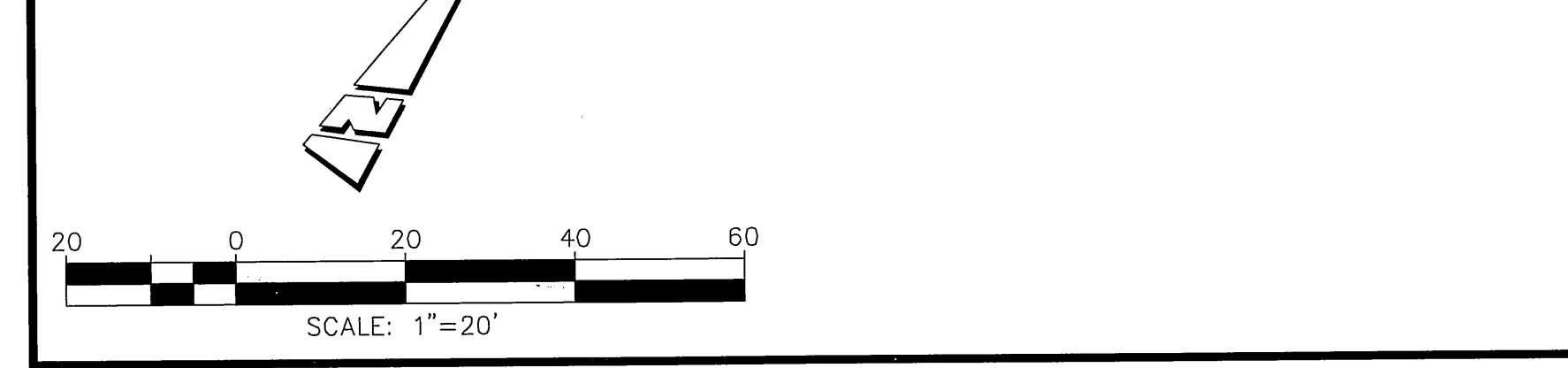
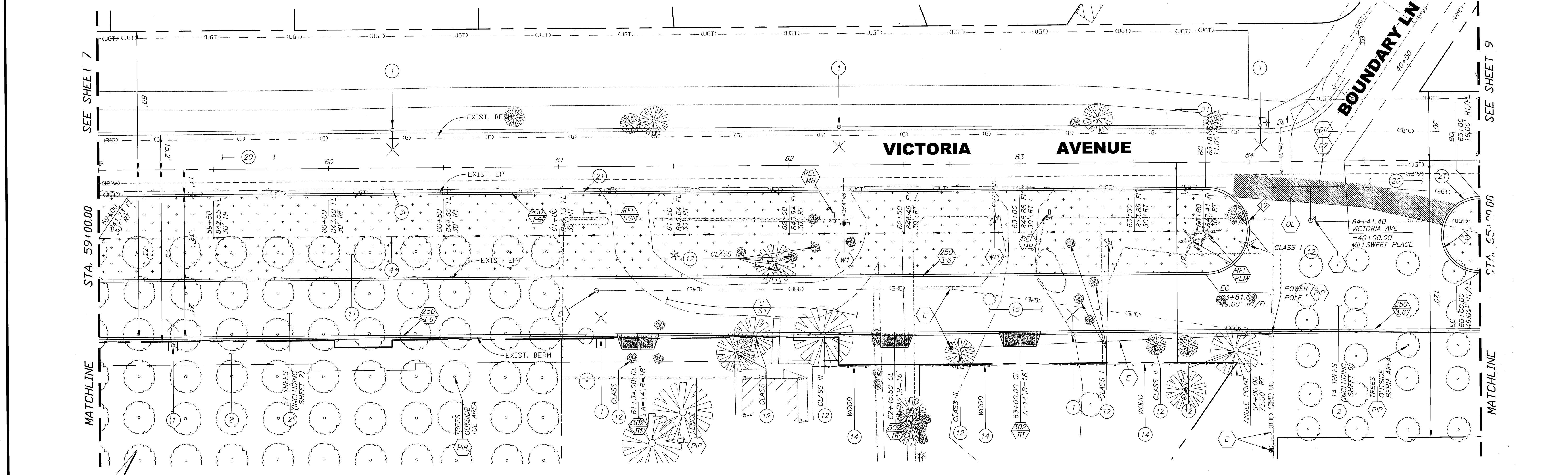
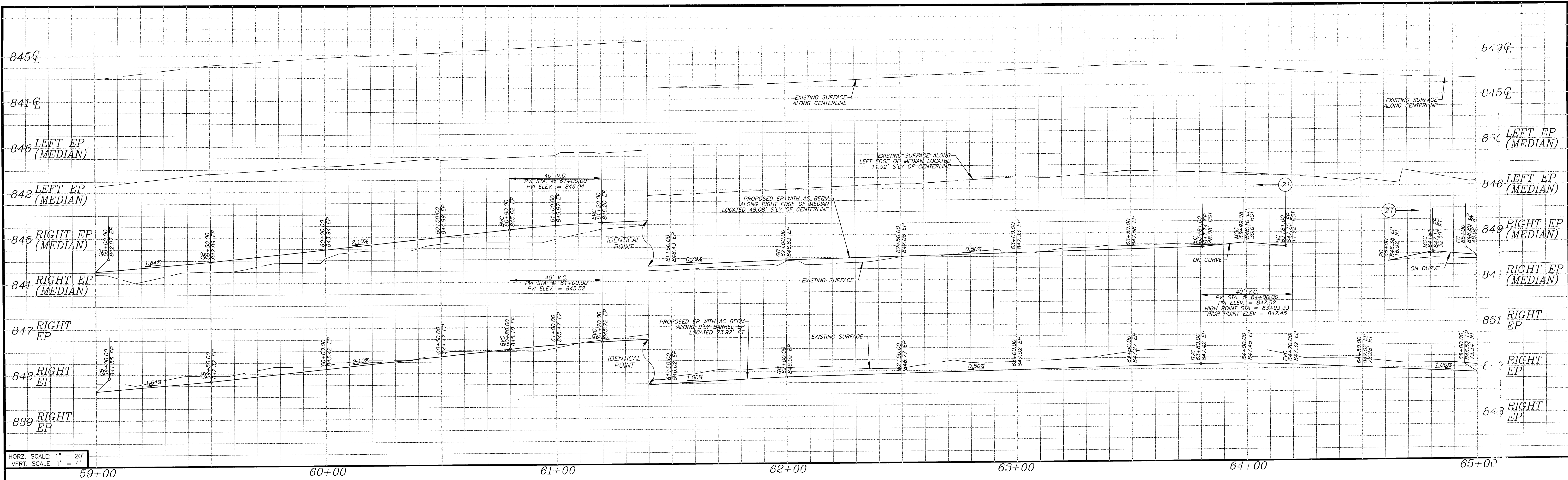

<p><b>BENCHMARK E2-P2</b> CHISELED SQUARE ON THE TOP OF CURB AT THE WESTERLY END OF A CATCH BASIN FRONTING THE SOUTHERLY CURB OF INDIANA AVENUE AT THE SOUTHEAST CORNER OF INDIANA AVENUE AND FILLMORE STREET. ELEVATION: 738.410</p>	<p><b>ENGINEER IN RESPONSIBLE CHARGE</b> <i>Michael Katousian</i> MICHAEL KATOUSIAN R.C.E. No. 36886 Expires 6/30/06 DATE: 3/9/06</p>	<p><b>CITY OF RIVERSIDE, CALIFORNIA</b> <b>PUBLIC WORKS DEPARTMENT</b></p> <table border="1"> <tr> <td>APPROVED BY</td> <td>BY</td> <td>DATE</td> <td>APPROVED BY</td> <td>BY</td> <td>DATE</td> </tr> <tr> <td>PRINCIPAL ENGINEER</td> <td>DH</td> <td>3/10/06</td> <td>CITY ENGINEER</td> <td>[Signature]</td> <td>3/15/06</td> </tr> <tr> <td>CONSTRUCTION ADMIN.</td> <td></td> <td></td> <td></td> <td></td> <td></td> </tr> <tr> <td>SURVEYOR</td> <td></td> <td></td> <td></td> <td></td> <td></td> </tr> <tr> <td>STREET SERVICES</td> <td></td> <td></td> <td></td> <td></td> <td></td> </tr> <tr> <td>TRAFFIC ENGINEER</td> <td></td> <td></td> <td></td> <td></td> <td></td> </tr> </table>	APPROVED BY	BY	DATE	APPROVED BY	BY	DATE	PRINCIPAL ENGINEER	DH	3/10/06	CITY ENGINEER	[Signature]	3/15/06	CONSTRUCTION ADMIN.						SURVEYOR						STREET SERVICES						TRAFFIC ENGINEER						<p><b>VICTORIA AVENUE</b> <b>MEDIAN IMPROVEMENTS</b> (FROM LA SIERRA AVENUE TO 350' NE'LY OF BOUNDARY LANE) STA 59+00 TO STA 65+00</p>	<p>ACCOUNT NO. 9542330214-440302 WORK (1) (1) (2) NO. 0501803 <b>R-3758</b> SHEET 8 OF 10 FILE:</p>
APPROVED BY	BY	DATE	APPROVED BY	BY	DATE																																			
PRINCIPAL ENGINEER	DH	3/10/06	CITY ENGINEER	[Signature]	3/15/06																																			
CONSTRUCTION ADMIN.																																								
SURVEYOR																																								
STREET SERVICES																																								
TRAFFIC ENGINEER																																								

INDEXED 6-12-06 fht



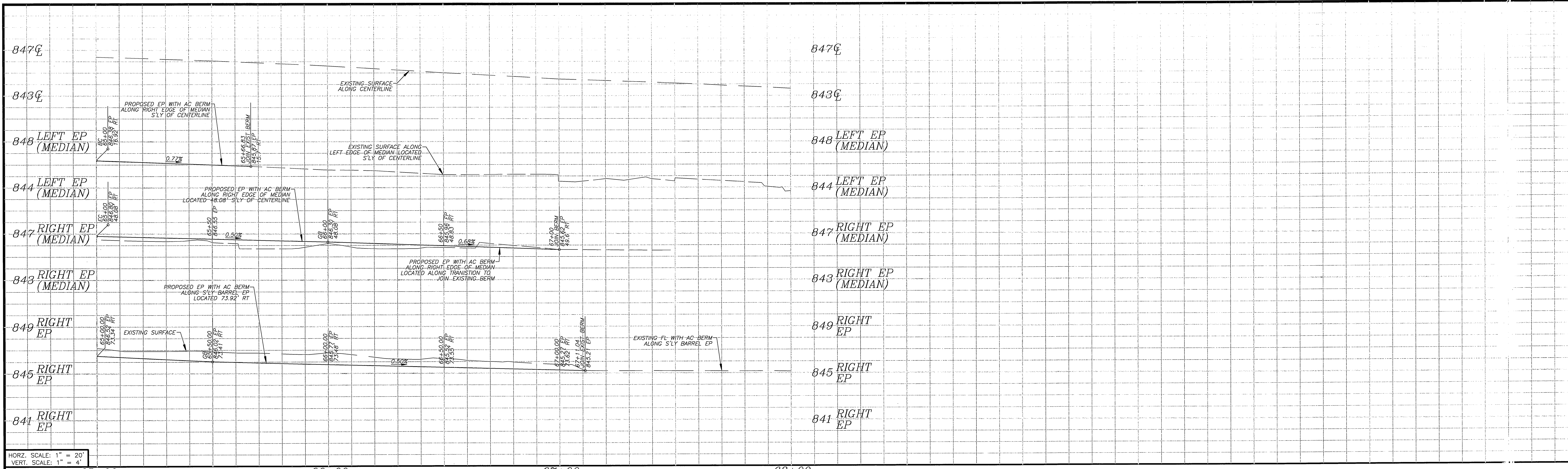

HORIZ. SCALE: 1" = 20'  
 VERT. SCALE: 1" = 4'

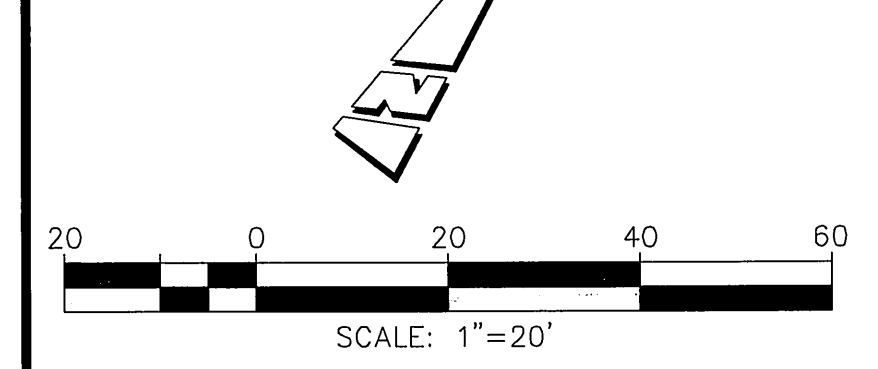
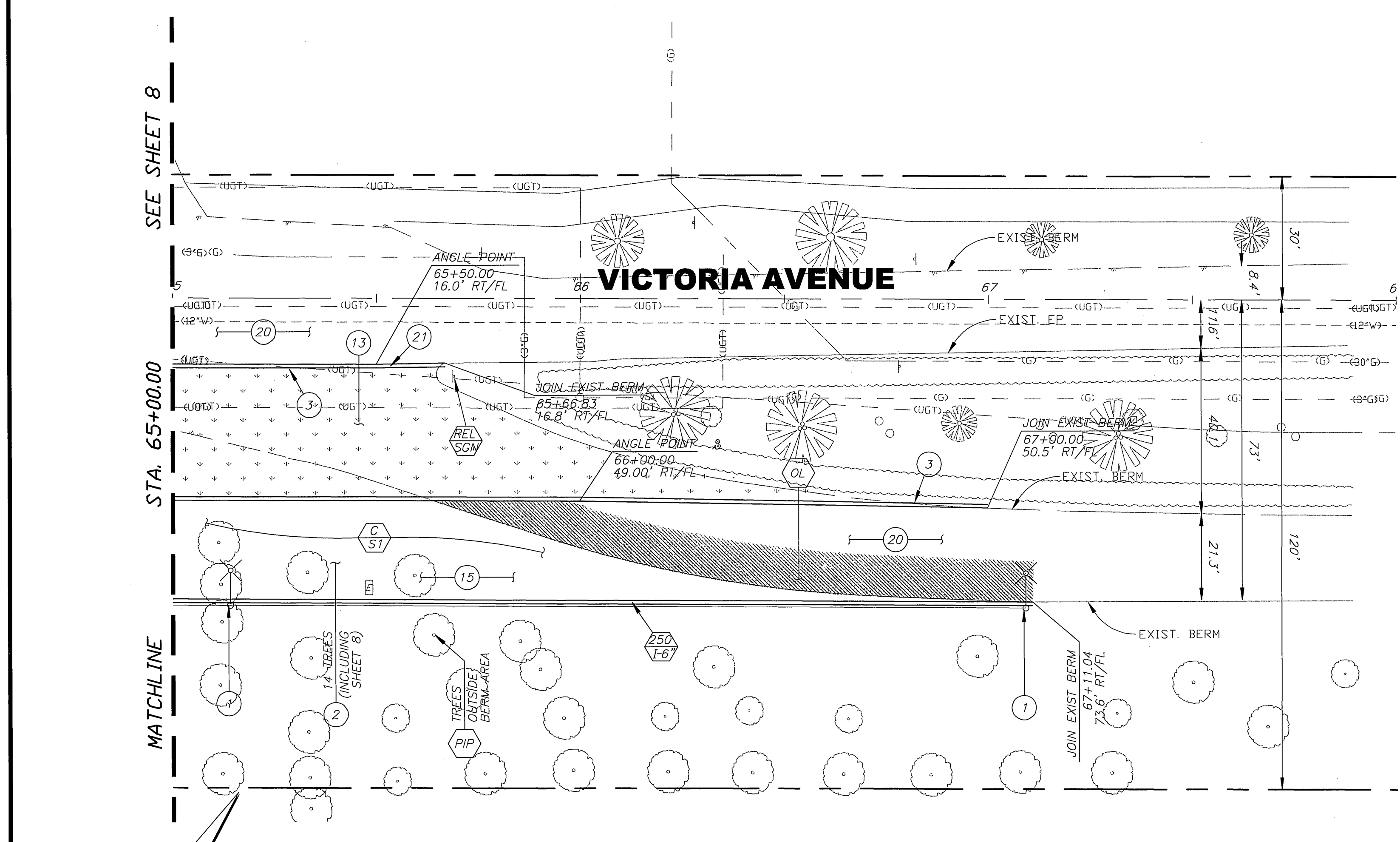

**BENCHMARK E2-P2**  
 CHISELED SQUARE ON THE TOP OF CURB AT THE WESTERLY END OF A CATCH BASIN FRONTING THE SOUTHERLY CURB OF INDIANA AVENUE AT THE SOUTHEAST CORNER OF INDIANA AVENUE AND FILLMORE STREET.  
 ELEVATION: 738.410

**ENGINEER IN RESPONSIBLE CHARGE**  
  
 MICHAEL KATUSIAN  
 R.C.E. No. 16699 expires 6/30/06  
 DATE: 3/9/06

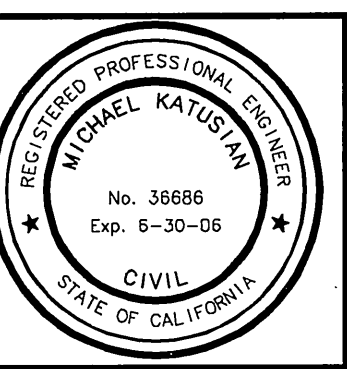

MARK	REVISIONS	APPR.	DATE
EL			

CITY OF RIVERSIDE, CALIFORNIA  
 PUBLIC WORKS DEPARTMENT

APPROVED BY	BY	DATE	APPROVED BY
PRINCIPAL ENGINEER	PK	3/15/06	PK
CONSTRUCTION ADMIN.	DE	3/15/06	DE
SURVEYOR	AS	3/15/06	AS
STREET SERVICES	SC	3/15/06	SC
TRAFFIC ENGINEER	SC	3/15/06	SC

DESIGNED BY EL DRAWN BY EL CHECKED BY MK

**VICTORIA AVENUE  
 MEDIAN IMPROVEMENTS**  
 (FROM LA SIERRA AVENUE TO  
 350' NE'LY OF BOUNDARY LANE)  
 STA 65+00 TO STA 68+00

ACCOUNT NO. 9542330214-440302  
 WORK ORDER NO. 0501803  
**R-3758**  
 SHEET 9 OF 10  
 FILE NO.

HORIZ. SCALE: 1"=20' VERT. SCALE: 1"=4'

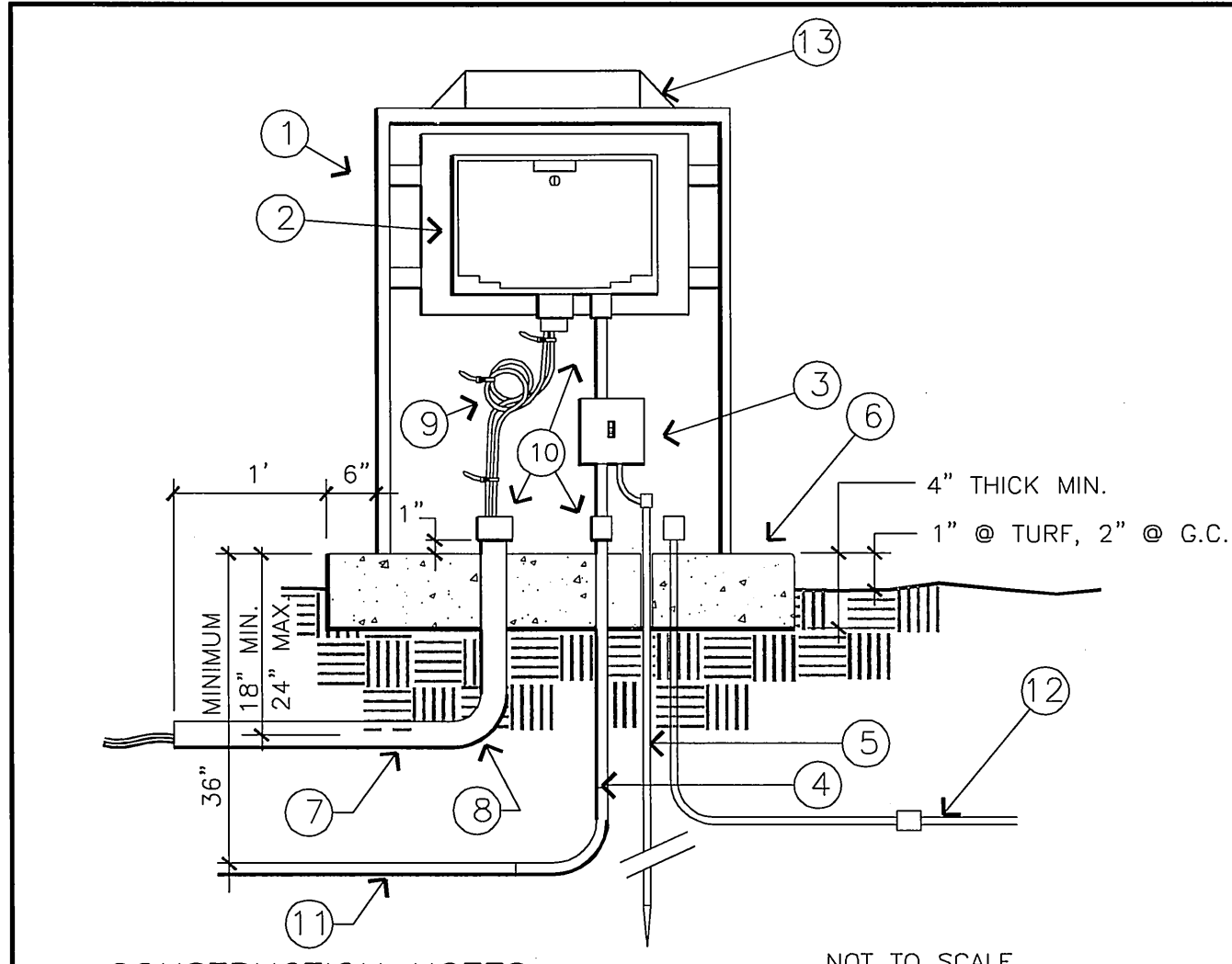

**CONSTRUCTION NOTES:**

- 1 MYERS POWER PRODUCTS, CAT NO MEUGZZA-ENCL-RV, SS STAINLESS STEEL ENCLOSURE, MODEL SIZED TO FIT CONTROLLER, WITH SERVICE ADDRESS STENCILED ON LOCKING HINGED DOOR. SECURELY ANCHOR ENCLOSURE TO CONCRETE PAD.
- 2 WEATHER PROOF AUTOMATIC CONTROLLER, SECURELY WALL MOUNTED TO ENCLOSURE. NOTE LEGEN FOR ADDITIONAL EQUIPMENT NOT SHOWN, BUT REQUIRED.
- 3 SQUARE D BREAKER BOX MODEL 002-AL705, OR APPROVED EQUAL WITH SINGLE 15 AMP BREAKER AND DUPLEX OUTLET. MAKE 120 V POWER AND GROUND CONNECTION AT BREAKER BOX. MOUNT IN ENCLOSURE.
- 4 3-#8 CU THW WIRES IN MIN. 2" SCH 40 PVC CONDUIT FROM CONTROLLER TO POWER SOURCE. BOND SERVICE TO BREAKER BOX.
- 5 #8 CU COPPER GROUND WIRE AND 5/8" Ø 8' LONG DRIVEN COPPER GROUNDING ROD WITHIN ENCLOSURE. DRIVE ROD PRIOR TO INSTALLATION OF ENCLOSURE.
- 6 CONCRETE PAD, EXTEND SUFFICIENT DISTANCE IN FRONT OF ENCLOSURE TO ALLOW UNOBSTRUCTED AREA FOR DOOR SWING FREE OF PLANTINGS, 6" MIN. BEYOND ENCLOSURE ON ALL OTHER SIDES.
- 7 LOW VOLTAGE DIRECT BURIAL WIRES TO CONTROL VALVES.
- 8 90° WRAPPED HDG SWEEP ELL, SIZED TO FIT WIRE FOR NUMBER OF STATIONS ON THE CONTROLLER, PLUS SPARES AND COMMON.
- 9 THREE FOOT EXPANSION LOOP OF CONTROL WIRE, NEATLY LACED WITH ZIP-TIES. MAKE CONNECTION DIRECTLY TO IRRIGATION CONTROLLER TERMINALS FOR 12 STATION & SMALLER. USE TERMINAL STRIPS FOR CONTROLLERS LARGER THAN 12 STATIONS.
- 10 PROVIDE INSULATING ELECTRICAL BUSHINGS AT CONTROLLER AND END OF CONDUITS.
- 11 ET GAUGE CONDUIT 1" MIN IN SIZE, GRAY P.V.C., CONTINUOUS TO GAUGE.
- 12 RAIN BUCKET CONDUIT 1" MIN. GRAY PVC, CONTINUOUS TO BUCKET.
- 13 REMOTE DOME ANTENNA.

NOT TO SCALE

Approved BJ	Date 05/01/02	Park and Recreation Department CITY OF RIVERSIDE	Detail No. 4070
Revised BJ - Rev. Conditions	Date 11/2/02		
<b>IRRIGATION CONTROLLER</b>			

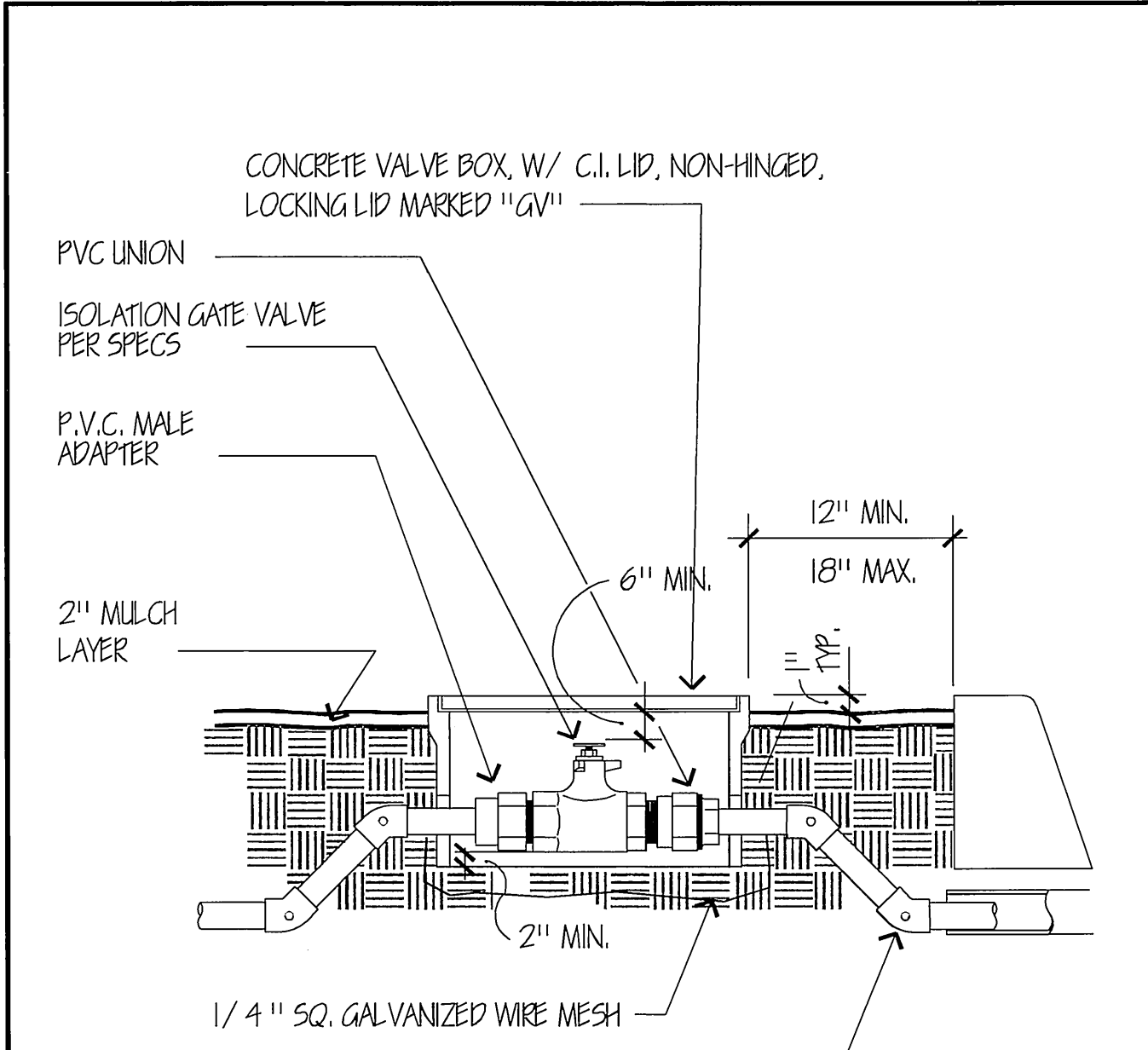

WHERE PIPE GRADE MUST CHANGE IN LESS THAN 10' HORIZONTAL DISTANCE, USE 45 DEGREE ELL FITTINGS

NOT TO SCALE

Approved BJ	Date 04/30/02	Park and Recreation Department CITY OF RIVERSIDE	Detail No. 4052
Revised	Date		
<b>ISOLATION VALVE IN BOX</b>			

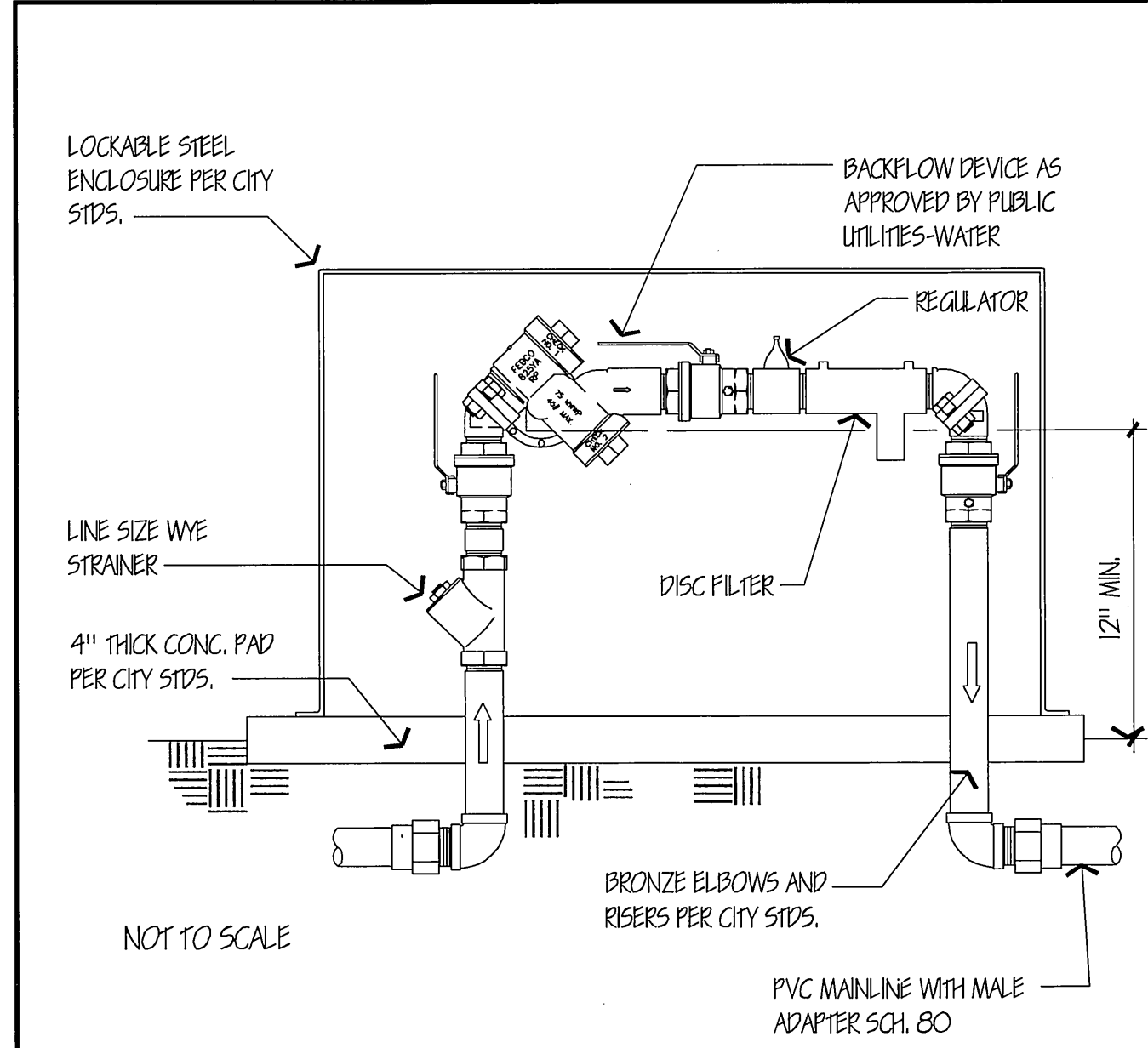

Notes:

- 1) Install backflow device square with hardscape elements as approved by the Park Projects Inspector in the field.
- 2) Coordinate with Public Utilities-Water for location of backflow and water service. Whenever possible, locate service and backflow in the parkway at mid-block a minimum of 100' from the intersection per City standards.
- 3) Riverside Public Utilities Standard Drawing # CWD-630 applies.

NOT TO SCALE

Approved BJ	Date 05/21/02	Park and Recreation Department CITY OF RIVERSIDE	Detail No. 4011
Revised	Date		
<b>REDUCED PRESSURE BACKFLOW DEVICE</b>			

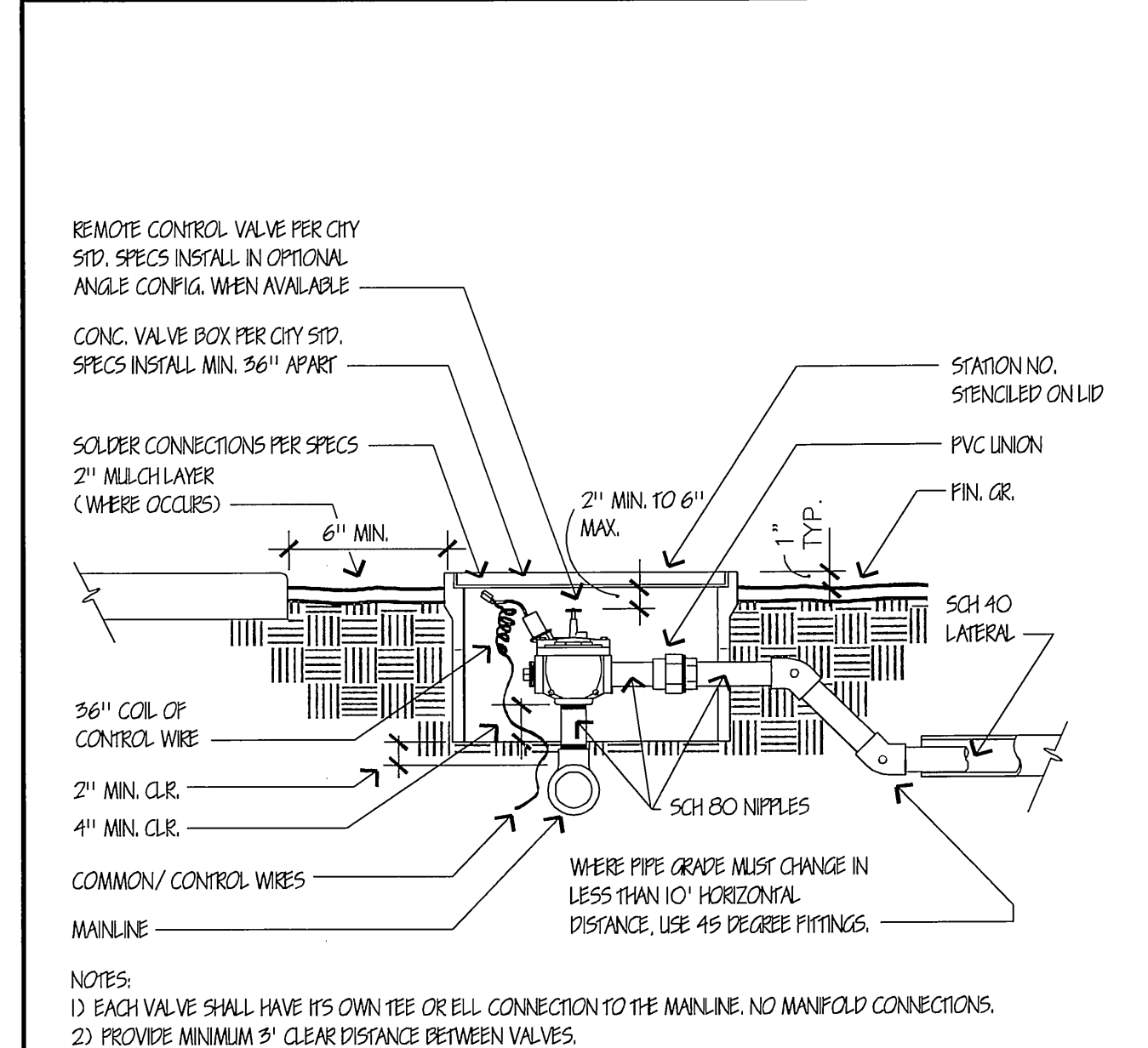

NOTES:

- 1) EACH VALVE SHALL HAVE ITS OWN TEE OR ELL CONNECTION TO THE MAINLINE. NO MANIFOLD CONNECTIONS.
- 2) PROVIDE MINIMUM 3' CLEAR DISTANCE BETWEEN VALVES.
- 3) INSTALL VALVE BOX SO THAT BOX DOES NOT REST ON ANY IRRIGATION LINES.
- 4) PROVIDE STAMPED BRASS TAG 1/2" BY 1" W/ 1/4" HIGH SEQUENCE NUMBER ON ALL CONTROL WIRES.
- 5) DETAIL MAY VARY SLIGHTLY DURING THE APPROVAL IRRIGATION PLANS.

NOT TO SCALE

Approved BJ	Date 06/21/02	Park and Recreation Department CITY OF RIVERSIDE	Detail No. 4030
Revised	Date		
<b>REMOTE CONTROL VALVE</b>			

**IRRIGATION SYSTEM DESIGN CRITERIA**

**WATER SERVICE:** CONTRACTOR SHALL CONTACT CITY OF RIVERSIDE, PUBLIC UTILITIES WATER AND OBTAIN AND PAY FOR NEW WATER METER(S) AS NECESSARY TO ADEQUATELY SERVE THE IRRIGATION SYSTEM AS DESIGNED. METER AND BACKFLOW DEVICES SHALL BE LOCATED IN THE PARKWAY A MINIMUM OF 100' FROM ANY INTERSECTION OR MAJOR DRIVEWAY (CURB RETURN TYPE DRIVEWAY OPENING). CONTRACTOR SHALL BE RESPONSIBLE FOR ALL WATER COSTS THROUGHOUT THE MAINTENANCE AND PLANT ESTABLISHMENT PERIOD IF APPLICABLE.

**ELECTRIC SERVICE:** CONTRACTOR SHALL CONTACT THE CITY OF RIVERSIDE, PUBLIC UTILITIES, ELECTRIC DIVISION AND SHALL OBTAIN AND PAY FOR A NEW "NON-METERED" ELECTRIC SERVICE AS NECESSARY TO SERVE THE NEW IRRIGATION CONTROLLER. SERVICE SHALL BE UNDERGROUND TYPE AND SHALL BE COORDINATED WITH THE CONTROLLER LOCATION.

**IRRIG. CONTROLLER:** THE IRRIGATION CONTROLLER(S) (ONE REQUIRED AT EACH POINT OF CONNECTION, IE. P.O.C.), EACH SHALL BE SIZED TO ACCOMMODATE THE NUMBER OF VALVES REQUIRED TO SERVE THE ENTIRE PROJECT AND TO PROVIDE A MINIMUM OF TWO SPARE STATIONS. THE CONTROLLER SHALL BE THE TYPE AND MANUFACTURER AS INDICATED ON THE PLANS. CONTROLLER SHALL BE WEATHERPROOF, WALL-MOUNT TYPE, INSTALLED WITHIN A LOCKING STAINLESS STEEL METAL ENCLOSURE TO SUPPORT CONTROLLER MANUFACTURE REQUIREMENTS, AS WELL AS CITY REQUIREMENTS, AND SHALL BE LOCATED MINIMUM OF 100' FROM ANY INTERSECTION OR MAJOR DRIVEWAY (CURB RETURN TYPE DRIVEWAY OPENING).

**MAINLINE & SLEEVES:** ALL LINES BENEATH THE STREET (I.E. NOT WITHIN THE LANDSCAPE MEDIAN PLANTING AREAS) SHALL BE CONSTANT. SLEEVES: PRESSURE LINES INSTALLED IN SLEEVES. SLEEVES SHALL BE INSTALLED IN STRAIGHT LINES (NO TURNS OR BENDS, EITHER VERTICAL OR HORIZONTAL). PROVIDE A LINE SIZE GATE VALVE WITHIN A VALVE BOX IMMEDIATELY UPSTREAM OF LINE ENTERING THE STREET AREA. SIZE MAINLINE TO KEEP WATER VELOCITY BELOW 5 FEET PER SECOND. CONTROLLER WIRES SHALL ALSO BE SLEEVED IN GRAY PVC SCH. 40 PIPE, WITH 12" MINIMUM SEPARATION FROM THE MAINLINE WATER SLEEVE.

**CONTROL WIRE:** ALL CONTROL WIRE LOCATED UNDER PAVEMENT OF ANY TYPE SHALL BE SEPARATELY SLEEVED. PROVIDE A MINIMUM OF TWO SPARE CONTROL WIRES AT EACH END OF THE PROJECT, STUBBED OUT IN A VALVE BOX WITH THE LID MARKED "SW".

**MAIN LINE:** PRESSURE SUPPLY LINES 2 INCHES IN DIAMETER AND UP TO 8 INCHES IN DIAMETER SHALL BE EITHER CLASS 315 SOLVENT WELD PVC OR GASKET TYPE PVC. SOLVENT WELD AND RING TYPE PVC SHALL NOT BE USED TOGETHER ON THE SAME PRESSURE SUPPLY LINE. PRESSURE SUPPLY LINES 1 1/2 INCHES IN DIAMETER AND SMALLER SHALL BE MINIMUM SCHEDULE 40 PVC.

**LATERAL LINES:** SIZE ALL LATERAL LINES AS NECESSARY TO KEEP WATER VELOCITY BELOW 5 FEET PER SECOND. DESIGN LATERAL LINE PLACEMENTS AT EDGES OF PLANTING SPACES TO AVOID CONFLICT WITH PLANTINGS, THE PIPE SHALL BE SCH. 40.

**CONTROL VALVES:** ALL IRRIGATION CONTROL VALVES SHALL BRASS, PRESSURE REGULATING (WATER VALVE NON-REGULATING), SIZED TO PROVIDE THE WATER VOLUME REQUIRED WITH PRESSURE LOSS THROUGH THE VALVE KEPT AT BELOW A MAXIMUM OF 10% OF THE AVAILABLE STATIC PRESSURE. INSTALL VALVES IN "IN-LINE" CONFIGURATION WHERE AVAILABLE. ALL STATIONS SHALL BE SIZED TO AVOID STATIONS WITH MORE THAN 20 GPM DEMAND OR 50 HEADS PER STATION WHICHEVER IS GREATER.

**VALVE BOXES:** ALL VALVE BOXES SHALL BE CONCRETE BODY, WITH CAST IRON LIDS, NON-HINGED.

**QUICK COUPLERS:** PROVIDE QUICK COUPLER VALVES AT A MAXIMUM OF 50' FROM THE END OF THE LANDSCAPED AREA IN EACH ISLAND, AND SPACED AT A MAXIMUM OF 100' O.C. IN SHRUB AREAS AND 75' O.C. IN TURF AREAS.

**BUBBLERS:** ALL BUBBLERS SHALL BE OF THE TYPE AND MANUFACTURER INDICATED ON THE PLANS AND SHALL BE INSTALLED WITH TRIPLE SWING JOINTS AS DETAILED. TWO BUBBLERS SHALL BE INSTALLED AT EACH TREE, WITH 48" MINIMUM SPACING BETWEEN EACH BUBBLER. TREES SHALL BE PLANTED 50' MINIMUM FROM EACH NOSE, THEN SPACED 45' MINIMUM BETWEEN EACH TREE.

**DRIP TUBING:** SHALL HAVE A MINIMUM 140-MESH FILTER WITH FLUSHING CAPABILITY MOUNTED ABOVE GROUND, WITH BRASS FITTINGS. THE DRIP TUBING SHALL BE EQUAL TO NETAFIM TECHLINE MODEL TLDL-9-24-10. EACH EMITTER SHALL NOT EXCEED 1 GPH, WITH LINE FLUSHING VALVES MOUNTED IN RECTANGULAR VALVE BOXES, AIR-VACUUM RELIEF VALVES MOUNTED IN SQUARE VALVE BOXES AND OPERATION/PRESSURE INDICATORS AT THE END OF EACH RUN.

**MISC. REQUIREMENTS:**

1. THE RAIN BUCKET AND THE ET GAUGE SHALL BE INSTALLED PER MANUFACTURE REQUIREMENTS.
2. A FERTILIZER INJECTOR SHALL BE INSTALLED AFTER THE MASTER VALVE, ADIQUITLY SIZED PER MANUFACTURE RECOMMENDATIONS. EQUAL TO EZ-FLO FERTILIZING SYSTEMS, (866) 393-5601

**RECORD PRINTS:** INITIALLY SHALL BE MARKED UP BLUE LINE PRINTS, ALL DIMENSIONS NOTED ON A COMPACT DISK (CD) WITH ALL GLOBAL POSITIONING SYSTEM (GPS) COORDINATES FOR EACH REQUIRED ITEM, AND WHICH INFORMATION IS TO BE TRANSFERRED TO EITHER SEPIA MYLAR OR PHOTO MYLAR PRINTS PRIOR TO TURN-OVER TO THE CITY AT FINAL ACCEPTANCE OF THE PROJECT.

**TYPICAL LANDSCAPE IRRIGATION NOTES**

1. ALL RELATED WORK SHALL CONFORM TO THE CITY OF RIVERSIDE PUBLIC WORKS DEPARTMENT STANDARDS AND SPECIFICATIONS FOR PLANTING AND IRRIGATION WORK. (SPECIFICATIONS SECTION 02441 AND DESIGN CRITERIA SECTION 02441).
2. WHEN THE MEDIAN ISLANDS EXCEED 400' IN LENGTH, EACH NORTHERLY AND SOUTHERLY DRIP TUBING RUN FOR THE ROSSES, SHALL HAVE MINIMUM OF FOUR IRRIGATION REMOTE VALVES, LOCATED NEAR THE P.O.C. LATERAL LINES SHALL RUN FROM THE RCV TO THE NEXT DRIP TUBING SPLIT.
3. DRIP TUBING INSTALLATION:
  - A. THE DESIGN MUST CONFORM TO THE MANUFACTURE WARRANTY REQUIREMENTS;
  - B. VITAL COMPONENTS SHALL BE INSTALLED SUCH AS FLUSH VALVES, AIR/VACUUM VALVES, INDICATORS, FILTER (140MESH MINIMUM), REGULATOR, ETC.;
  - C. THE DRIP TUBING SHALL HAVE 2' EXPANSION LOOPS AT EVERY TURN IN DIRECTION, AND AT EVERY 100' FOOT DISTANCE;
  - D. METAL STAKES SHALL BE INSTALLED AT A MINIMUM OF EVERY 10' TO KEEP THE TUBING IN A UNIFORM LINE.
  - E. ONLY FITTING APPROVED BY THE MANUFACTURE SHALL BE USED TO ENSURE COMPLIANCE TO THE MANUFACTURE RECOMMENDATIONS;

4. CONTROLLER: THE CONTROLLER SHALL BE INSTALLED PER THE MANUFACTURE REQUIREMENTS TO OBTAIN INSTALLATION CERTIFICATION. ALL COMPONENTS LISTED BELOW SHALL BE INSTALLED TO MANUFACTURE REQUIREMENTS. THE DEVELOPER SHALL BE RESPONSIBLE TO ACCEPTABLY MAINTAIN ALL PLANTINGS FOR A MINIMUM PERIOD OF "AS NOTED IN SPECIFICATIONS" (??) DAY/MONTH/YEAR.

**POINT OF CONNECTION ELECTRIC NOTES**

1. ALL FACILITIES INSTALLED BY THE CONTRACTOR SHALL BE INSPECTED AND APPROVED BY THE UTILITIES DEPT CONSTRUCTION INSPECTOR (PH. 782-5429). ANY CHANGES SHALL BE APPROVED BY THE UTILITIES DEPT. PRIOR TO EXECUTION. THE CONTRACTOR SHALL BE RESPONSIBLE FOR COORDINATING ALL PHASES OF CONSTRUCTION WITH THE UTILITIES DEPT. CONSTRUCTION INSPECTOR AND CONSTRUCTION SUPERINTENDANT (PH. 351-6173)
2. ALL IRRIGATION CONTROLLER FEED POINTS TO BE CONNECTED BY PUBLIC UTILITIES DEPT. AND ENERGIZED WHEN CLEARED BY UTILITIES DEPT. INSPECTOR.
3. ALL WIRE TO BE #12 CU. THW.
4. CONDUIT AND FITTINGS TO BE IN CONFORMANCE WITH UGS-100. BACKFILL TO BE TYPE AND COMPACTED AS SPECIFIED IN UGS-101.
5. PROVIDE RELEASE LETTER AUTHORIZING ENERGIZATION, SIGNED BY THE PERSON IN CHARGE. OBTAIN FORM LETTER FROM UTILITY INSPECTOR.

P.O.C. DATA WATER SERVICE	
METER SIZE: X"/X"	
SERVICE ADDRESS: XXXXXXXXXXXXXXXXXXXX	
ELEVATION: XXX.XX	
PRESSURE ZONE: GRAVITY (XXX ZONE)	
STATIC PRESSURE: XX P.S.I.	
SERVED AREA: HIGHEST ELEV. XXX.XX	
LOWEST ELEV. XXX.XX	
MAX. GPM DEMAND: XX.XX G.P.M.	
METER NO.:	

**WATER SERVICE SUMMAR TABLE**

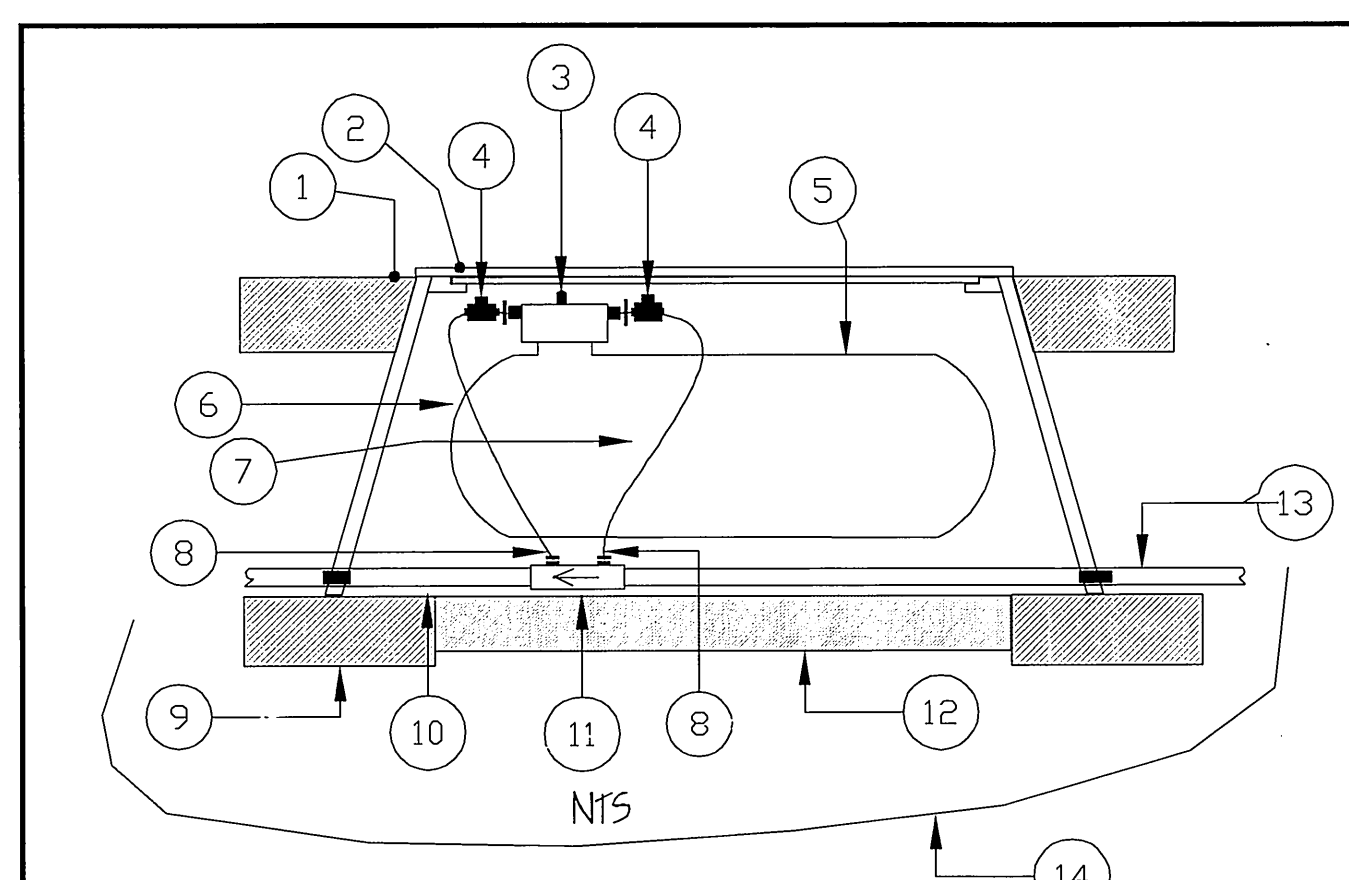

- 1 - FINISHED GRADE
  - 2 - VALVE BOX & COVER 17" L X 12" X 11 3/4" W (MIN), CONCRETE, C.I. LID, NON-HINGED, MARKED 'F1'.
  - 3 - PROPORTIONING CAP WITH FEED ADJUSTMENT KNOB
  - 4 - EZ-FLO SHUT OFF VALVES
  - 5 - EZ-FLO MODEL EZ001-CX FERTILIZING SYSTEM 13" L X 8" D X 11" H
  - 6 - FERTILIZER OUT - CONNECT CLEAR TUBE TO GREEN CONNECTIONS ON PROPORTIONING CAP AND COUPLING
  - 7 - WATER IN - CONNECT BLACK TUBE TO BLUE CONNECTIONS ON PROPORTIONING CAP AND COUPLING
  - 8 - 1/4" TUBING CLAMP - BOTH THE GREEN AND BLUE COUPLING TUBING CONNECTIONS
  - 9 - APPROVED BACKFILL
  - 10 - PVC MAIN LINE TO VALVE MANIFOLD
  - 11 - EZ COUPLING CONNECTOR - INSTALL ACCORDING TO WATER FLOW DIRECTION ARROW
  - 12 - PEA GRAVEL (1 CU. FT.)
  - 13 - PVC MAIN LINE FROM BACK FLOW PREVENTER
  - 14 - 1/4 GALVINIZED WIRE MESH
- NOTE: ITEMS 3, 4, 5, 6, 7 AND 8 ARE INCLUDED WITH THE EZ-FLO SYSTEM. ITEM 11 IS PURCHASED SEPARATELY.

©2005 EZ-FLO FERTILIZING SYSTEMS, INC.  
EZ-FLO FERTILIZING SYSTEM MODEL NUMBER - EZ001-CX 1.5 GALLON CAPACITY

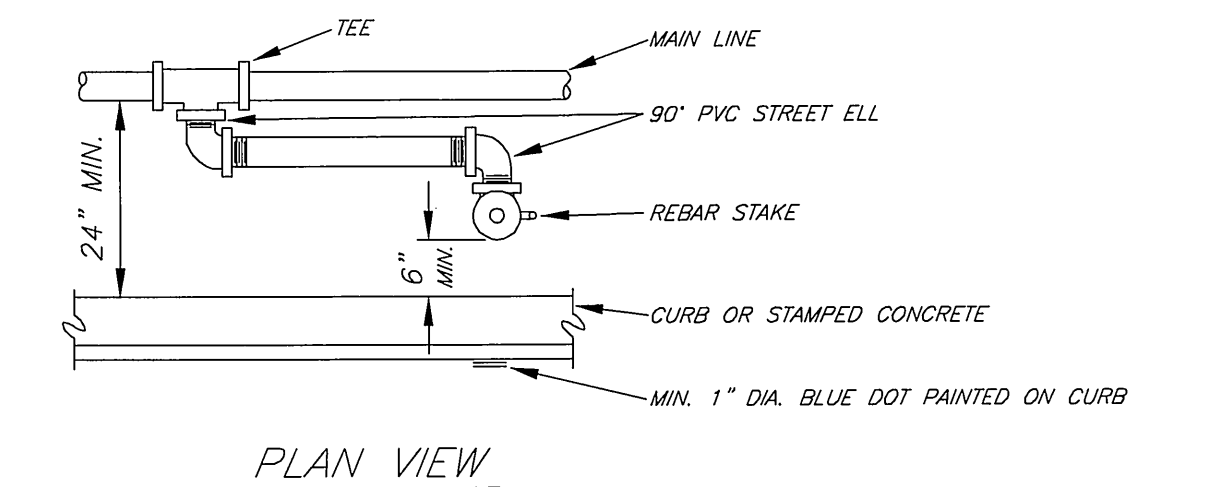

**3 TYPICAL QUICK COUPLER VALVE**  
NO SCALE  
(NOTE: PROVIDE A ROUND CONCRETE VALVE BOX IN TURF AREAS)

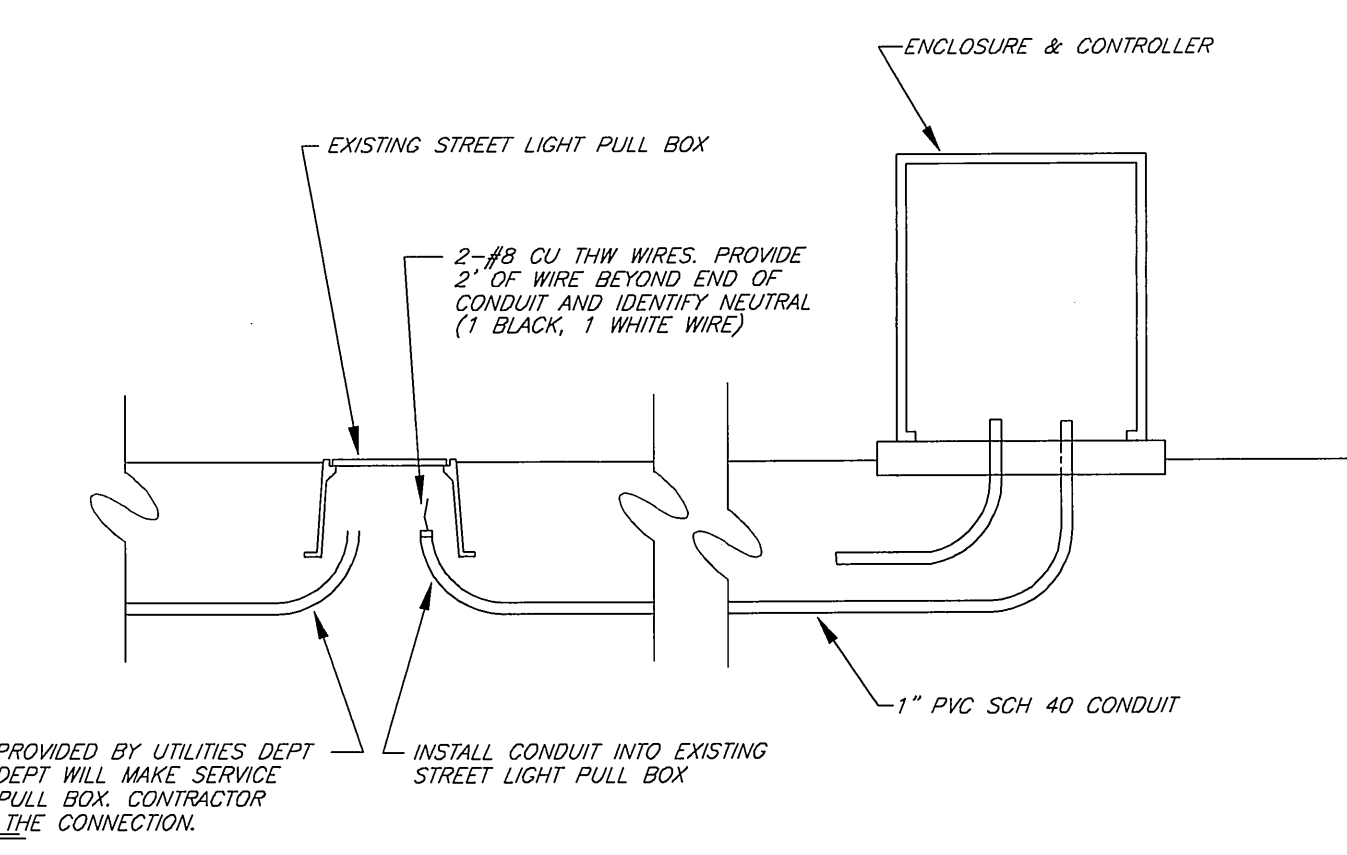

**8 TYPICAL UNDERGROUND ELECTRICAL CONNECTION**  
NO SCALE

**ENGINEER IN RESPONSIBLE CHARGE**  
MICHAEL KATURIAN  
R.C.E. No. 36881 expires 6/30/06  
DATE: 3/19/06

DESIGNED BY	EL	DRAWN BY	EL	CHECKED BY	ML
-------------	----	----------	----	------------	----

CITY OF RIVERSIDE, CALIFORNIA PUBLIC WORKS DEPARTMENT	
APPROVED BY	DATE
PRINCIPAL ENGINEER CONSTRUCTION ADMIN. SURVEYOR STREET SERVICES TRAFFIC ENGINEER	3/15/06

VICTORIA AVENUE MEDIAN IMPROVEMENTS (FROM LA SIERRA AVENUE TO 350' N'E LY OF BOUNDARY LANE)		ACCOUNT: 11-9542330214-440302 WORK ORD. NO. 0501803
<b>IRRIGATION NOTES AND DETAILS</b>		R-3758
HORIZ. SCALE: NA	VERT. SCALE: NA	SHEET 10 OF 10