

CITY OF RIVERSIDE STREET IMPROVEMENT PLAN TRACT NO. 31014

GENERAL NOTES:

- NO PERSON SHALL PERFORM ANY CONSTRUCTION ACTIVITY OR INSTALL ANY OBJECTS WITHIN THE PUBLIC RIGHT-OF-WAY OR EASEMENTS OF THE CITY OF RIVERSIDE WITHOUT A VALID CONSTRUCTION PERMIT OR, A STREET OPENING PERMIT, OR AN ENCROACHMENT PERMIT ISSUED BY THE CITY'S PUBLIC WORKS DEPARTMENT.
- IT SHALL BE THE RESPONSIBILITY OF THE CONTRACTOR TO CLEAR THE RIGHT OF WAY IN ACCORDANCE WITH THE PROVISIONS OF LAW AS IT AFFECTS EACH UTILITY INCLUDING IRRIGATION LINES AND APPURTENANCES AND AT NO COST TO THE CITY.
- CONSTRUCTION SHALL BE IN ACCORDANCE WITH THE CITY OF RIVERSIDE DEPARTMENT OF PUBLIC WORKS, STANDARD DRAWINGS, ITS SUPPLEMENTAL NOTES AND THE STANDARD SPECIFICATIONS FOR PUBLIC WORKS CONSTRUCTION, CURRENT EDITION.
- THE PRIVATE ENGINEER SIGNING THESE PLANS IS RESPONSIBLE FOR ASSURING THE ACCURACY AND ACCEPTABILITY OF THE WORK HEREON. IN THE EVENT OF DISCREPANCIES ARISING DURING CONSTRUCTION, THE PRIVATE ENGINEER SHALL BE RESPONSIBLE FOR DETERMINING AN ACCEPTABLE SOLUTION AND REVISING THE PLANS FOR APPROVAL BY THE CITY.
- QUANTITIES SHOWN ARE FOR INFORMATION ONLY AND THE CITY OF RIVERSIDE IS NOT RESPONSIBLE FOR THEIR ACCURACY.
- THE DEVELOPER SHALL BE RESPONSIBLE FOR PRESERVING OR RE-ESTABLISHING AND REFERENCING SURVEY MONUMENTS DESTROYED, DISTURBED, OR BURIED AS A RESULT OF CONSTRUCTION SHOWN HEREON.
- SEE "STREET LIGHTING PLANS" FOR QUANTITY AND LOCATION OF REQUIRED STREET LIGHTS.
- ALL FLAGGED ELEVATIONS SHALL BE STAKED IN THE FIELD BY THE PRIVATE ENGINEER.
- WHERE NEW PAVEMENT IS TO JOIN EXISTING PAVEMENT, THE EDGE OF THE EXISTING PAVEMENT SHALL BE TRIMMED IN A SMOOTH STRAIGHT LINE. CONSTRUCT MATCH-UP PAVING AS SHOWN ON THE PLANS AND OVERLAY PAVING AS DIRECTED IN THE FIELD TO PRODUCE A SMOOTH SECTION.
- CONSTRUCT DRIVEWAY APPROACHES PER STANDARD DRAWING 302. EXACT SIZE AND LOCATION TO BE STAKED AS SHOWN PRIOR TO CONSTRUCTION OF THE CURB AND GUTTER.
- ALL OVERHANGING TREE LIMBS THAT ARE LESS THAN 14' ABOVE THE STREET GRADE SHALL BE TRIMMED BACK.
- ON ALL AREAS WITHIN THE PUBLIC RIGHT-OF-WAY WHERE THE FILL IS ONE (1) FOOT OR GREATER, A LETTER WILL BE REQUIRED FROM THE SOILS ENGINEER, CERTIFYING THE COMPACTION OF THE FILL BELOW SUB-GRADE, PRIOR TO ISSUANCE OF THE CONSTRUCTION PERMIT/CUT SHEETS.
- ANY TRAFFIC CONTROL STRIPING OBLITERATED AND/OR BADLY WORN DURING CONSTRUCTION SHALL BE RESTORED BY THE CONTRACTOR WITHIN FIVE DAYS AFTER NOTIFICATION FROM THE CITY INSPECTORS.
- FINAL STRIPING FOR TRAFFIC CONTROL AND/OR PAVEMENT MARKING TO BE THE RESPONSIBILITY OF THE DEVELOPER.
- THE CONTRACTOR SHALL CALL IN A LOCATION REQUEST TO UNDERGROUND SERVICE ALERT (USA), PHONE # 1-800-227-2600, TWO WORKING DAYS BEFORE DIGGING. NO CONSTRUCTION PERMIT WILL BE ISSUED BY THE PUBLIC WORKS DEPARTMENT INVOLVING EXCAVATION FOR UNDERGROUND FACILITIES UNLESS THE APPLICANT HAS BEEN PROVIDED AN INQUIRY IDENTIFICATION NUMBER BY USA.
- THE SUBDIVIDER SHALL ARRANGE FOR A SOIL TEST TO BE MADE BY A SOILS ENGINEER AFTER THE STREETS HAVE BEEN PREPARED TO ROUGH GRADE AND PRIOR TO CURB AND GUTTER CONSTRUCTION. DEPTH OF BASE MATERIAL AND A.C. PAVING SHALL BE DETERMINED BY THE CITY OF RIVERSIDE DESIGN STANDARDS AND TEST PROCEDURES.
- ALL TRAFFIC SIGNS SHALL BE INSTALLED PRIOR TO OPENING THE STREETS TO TRAFFIC.
- THE CONTRACTOR SHALL COORDINATE TRENCHING FOR CABLE TELEVISION WITH OTHER TRENCHING WITHIN THE SUBDIVISION.
- IN PAVEMENT OVERLAY AREAS, ANY DISTRESSED EXISTING PAVEMENT SHALL BE REMOVED AND REPLACED AS DIRECTED BY THE INSPECTOR PRIOR TO OVERLAY WITH A.C. PAVING.

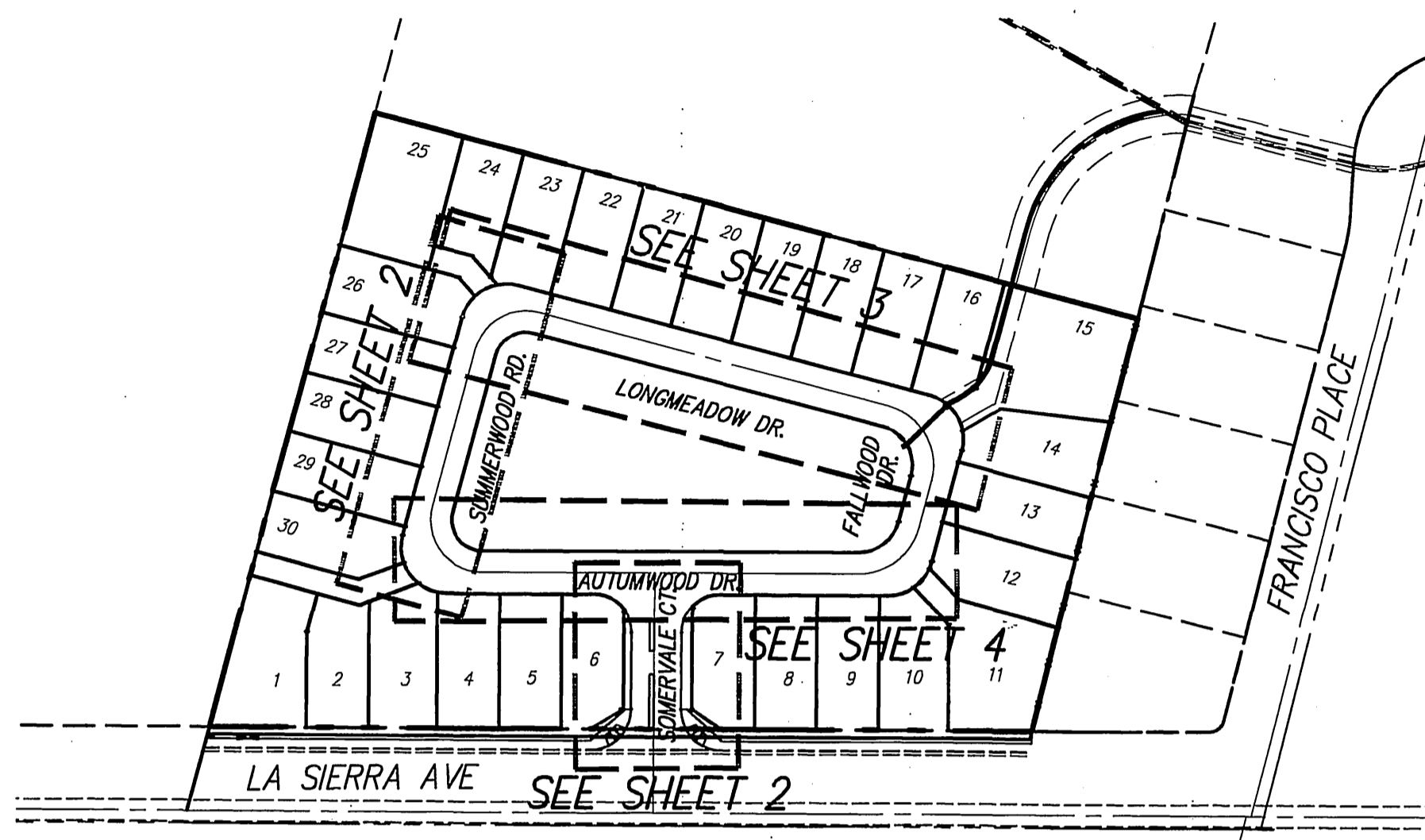

INDEX MAP

NOT TO SCALE

CONSTRUCTION NOTES/QUANTITY ESTIMATE

1	CONSTRUCT 3" A.C. OVER 6" C.A.B. PER S.R.# 31261.1 R-VALUE= 22, T.L= 5.0	25,100	S.F.
2	CONSTRUCT CURB ONLY TYPE II PER CITY OF RIVERSIDE STD. DRAWING NO. 200 (MODIFY TO 6" HEIGHT)	890	L.F.
3	CONSTRUCT 6" P.C.C. CURB AND GUTTER TYPE I PER CITY OF RIVERSIDE STANDARD DRAWING NO. 200	1165	L.F.
4	CONSTRUCT DRIVEWAY APPROACH PER CITY OF RIVERSIDE STD. DWG. NO. 302 MODIFIED WIDTH PER PLAN SEE DETAIL, SHEET 1.	28	EA
5	CONSTRUCT CROSS GUTTER (W=6", D=1") PER CITY OF RIVERSIDE STANDARD DRAWING NO. 220	620	S.F.
6	INSTALL STREET NAME SIGN PER CITY OF RIVERSIDE STANDARD DRAWING NO. 662	475	S.F.
7	CONSTRUCT WHEELCHAIR RAMP TYPE I PER CITY OF RIVERSIDE STANDARD DRAWING NO. 304	3	EACH
8	CONSTRUCT 4' WIDE MODIFIED P.C.C. SIDEWALK PER CITY OF RIVERSIDE STANDARD DRAWING NO. 325	1	EACH
9	CONSTRUCT 3.0' CATCH BASIN PER CITY OF RIV. STD. DRAWING NO. 406	1	EACH

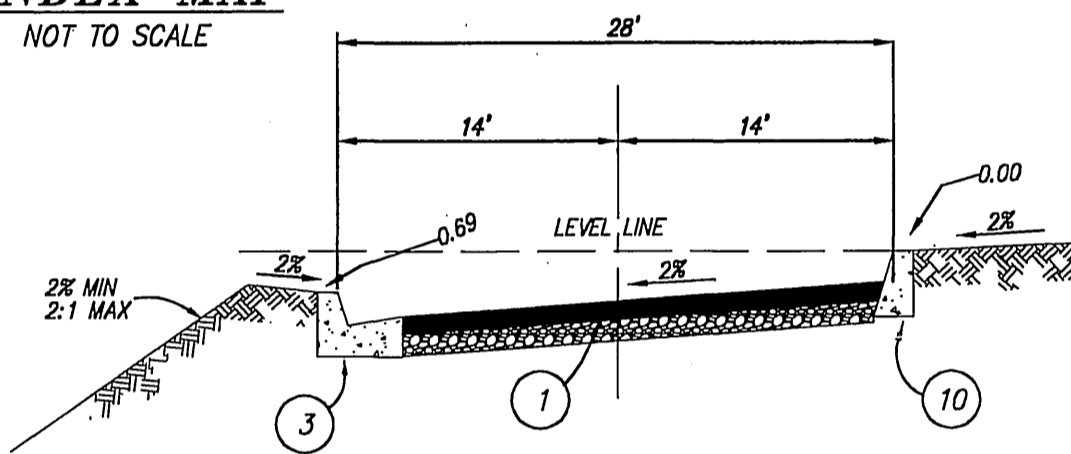

TYPICAL SECTION
PRIVATE STREET
NOT TO SCALE

RELATED PLANS

SEWER PLANS S-1843
STORM DRAIN PLANS D-753
WATER PLANS W5-704222-2
GRADING PLANS PW-03-0483

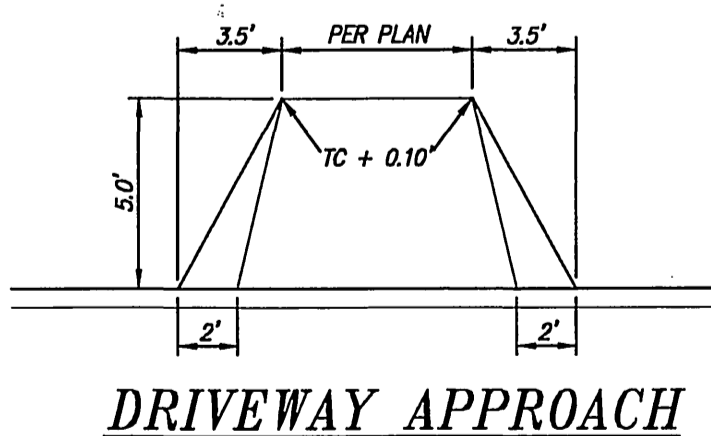

DRIVEWAY APPROACH
NOT TO SCALE
STD. 302 MODIFIED

RELATED PLANS

SEWER PLANSS-1843
STORM DRAIN PLANS..D-753
WATER PLANSW5-704222-2

RIVERSIDE TAX ID # 106198 EXP: 01/01/08

STREET SIGN SCHEDULE

STOP SIGN	
A	LA SIERRA AVE. 6200
B	SOMERVALE CT. 11000
C	SUMMERWOOD DR. 6200
D	LONGMEADOW DR. 11000
E	FALLWOOD DR. 6200
F	AUTUMNWOOD DR. 6200
G	SUMMERWOOD DR. 11000
H	LONGMEADOW DR. 6200
I	FALLWOOD DR. 11000
J	LONGMEADOW DR. 6200
K	FALLWOOD DR. 1100

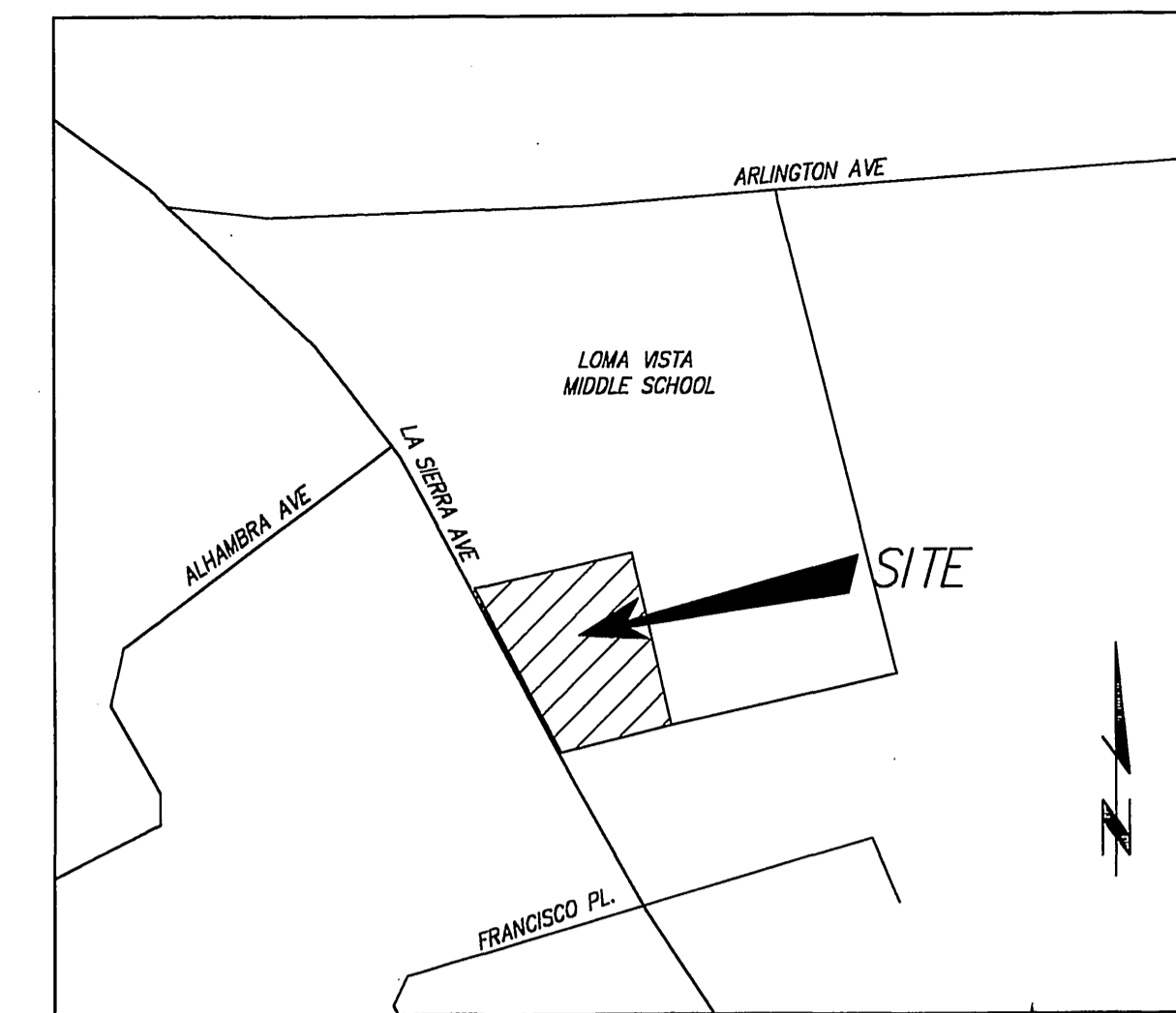

VICINITY MAP
NOT TO SCALE

SOILS ENGINEER & GEOLOGIST

EARTH TECHNICS
P.O. BOX 891989
TEMECULA, CALIFORNIA 92589
PHONE: (909) 851-9864
FAX: (909) 699-5451

SOURCE OF TOPOGRAPHIC MAP

FIELD TOPOGRAPHY
PERFORMED BY: DAWSON & ASSOCIATES
DATED: MARCH 2003

GENERAL NOTES:

- NO WORK WHATSOEVER SHALL BE STARTED WITHOUT NOTIFYING THE CITY OF RIVERSIDE 48 HOURS PRIOR TO BEGINNING WORK.
- THE DESIGN ENGINEER SHALL EXERCISE SUFFICIENT SUPERVISORY CONTROL DURING GRADING AND CONSTRUCTION TO ENSURE COMPLIANCE WITH THE APPROVED PLANS WITHIN HIS AREA OF TECHNICAL SPECIALTY.
- ALL DIRT, SAND, MUD, OR DEBRIS DEPOSITED OR SPILLED UPON PUBLIC STREETS DURING ANY GRADING, HAULING, OR EXPORT OPERATIONS SHALL IMMEDIATELY BE CLEANED UP BY DEVELOPER, HIS CONTRACTOR OR SUBCONTRACTOR.
- GRADING OPERATIONS SHALL BE LIMITED TO THE HOURS BETWEEN 7:00 A.M. AND 7:00 P.M. ON WEEKDAYS AND BETWEEN 8:00 AM AND 5:00 PM ON SATURDAYS.
- CONTRACTOR SHALL VERIFY QUANTITIES SHOWN ON PLANS PRIOR TO START OF GRADING OPERATIONS. ANY DISCREPANCIES BETWEEN THE QUANTITIES SHOWN ON PLANS AND THE CONTRACTOR'S QUANTITIES SHALL BE REPORTED TO THE ENGINEER.
- PLANTED SLOPES SHALL BE WATERED AND MAINTAINED.
- APPROVED EROSION PROTECTION DEVICES SHALL BE PROVIDED AND MAINTAINED DURING THE RAINY SEASON AND SHALL BE IN PLACE AT THE END OF EACH DAY'S WORK AND BEFORE FORECASTED RAINY WEATHER.
- THE LOCATION AND PROTECTION OF ALL UTILITIES IS THE RESPONSIBILITY OF THE PERMITEE.

LEGEND

F.L.	FLOW LINE
F.G.	FINISHED GRADE
F.S.	FINISH SURFACE ELEVATION
P.E.	PAD ELEVATION
F.F.	FINISH FLOOR ELEVATION
G.F.F.	GARAGE FINISH FLOOR ELEVATION
T.W.	TOP OF WALL ELEVATION
T.F.	TOP OF FOOTING ELEVATION
T.G.	TOP OF GRADE ELEVATION
I.N.V.	INVERT OF PIPE ELEVATION
T.C.	TOP OF CURB ELEVATION
LIP	LIP ELEVATION OF CURB OR GUTTER

ATTENTION CONTRACTORS:

GRADES ARE GIVEN FROM TOP OF STAKES AND NAILS UNLESS OTHERWISE NOTED HEREIN. IN THE CASE OF A PIPE OR FLUME, GRADES GIVEN REFER TO THE HEIGHT OF THE BOTTOM OF THE INVERT OR INSIDE BOTTOM. CONTRACTORS ARE CAUTIONED TO OBSERVE THE FOLLOWING RULE IN USING THE GRADE STAKES GIVEN BY THIS OFFICE FOR PUTTING IN CURBS, WALKS, SEWER, FLUMES, AND ALL OTHER WORK. THREE CONSECUTIVE POINTS THAT ARE SHOWN TO BE ON THE SAME RATE OF SLOPE MUST BE USED IN COMMON IN ORDER THAT ANY VARIATION OUT OF A PERFECT STRAIGHT GRADE MAY BE DETECTED, AND IN CASE ANY SUCH DISCREPANCY IS FOUND, THE SAME MUST BE REPORTED. OTHERWISE THIS OFFICE WILL NOT BE RESPONSIBLE FOR ANY ERROR IN THE GRADE OF THE FINISHED WORK. IN ANY CASE, ALL STAKES, NAILS, ITC, VOID IN THREE (3) DAYS.

TELEPHONE NUMBERS

EMERGENCY	
RIVERSIDE POLICE DEPARTMENT	(951) 787-7911
RIVERSIDE FIRE DEPARTMENT	(951) 826-5321
GOODHEW AMBULANCE	(951) 684-5520
RIVERSIDE COMMUNITY HOSPITAL	(951) 788-3000
RIVERSIDE GENERAL HOSPITAL	(951) 351-0925
UTILITIES	
UNDERGROUND SERVICE ALERT	(800) 227-2600
CITY OF RIV. ELEC. OPERATIONS CONTROL CTR.	(951) 687-0791
SOUTHERN CALIFORNIA GAS (DISTRIBUTION)	(800) 422-4133
CITY OF RIV. ELEC. ENGINEERING	(951) 826-5421
PACIFIC BELL	(800) 422-4133
AMERICAN TELEPHONE & TELEGRAPH	(951) 381-7380
CHARTER COMMUNICATION CABLE	(951) 688-9012
CITY OF RIV. WATER OPERATIONS EMERGENCIES	(951) 688-9012
OTHERS	
RIVERSIDE PUBLIC WORKS DEPARTMENT	(951) 826-5341
R.F. DICKSON STREET SWEEPING	(800) 841-7394
WESTERN WASTE	(951) 237-0343
RIVERSIDE DIAL-A-RIDE (SUPERVISOR)	(951) 275-9620
US POSTAL SERVICE	(951) 737-0451
RIVERSIDE UNIFIED SCHOOL DISTRICT	(951) 788-7134
RIVERSIDE TRANSIT AGENCY	(951) 684-0850

PRIVATE ENGINEER'S NOTICE TO CONTRACTOR:

THE EXISTENCE AND LOCATION OF ANY UNDERGROUND UTILITY PIPES OF STRUCTURES SHOWN ON THESE PLANS WERE OBTAINED BY A SEARCH OF AVAILABLE RECORDS. THESE LOCATIONS ARE APPROXIMATE AND SHALL BE CONFIRMED IN THE FIELD BY THE CONTRACTOR, SO THAT ANY NECESSARY ADJUSTMENTS CAN BE MADE IN ALIGNMENT AND/OR GRADE OF THE PROPOSED IMPROVEMENTS. THE CONTRACTOR IS REQUIRED TO TAKE PRECAUTIONARY MEASURES TO PREVENT ANY UTILITY LINES SHOWN AND ANY OTHER LINES NOT OF RECORD OR NOT SHOWN ON THESE PLANS.

ACTUAL THICKNESS OF BASE MATERIAL TO BE DETERMINED BY THE SOILS TEST AND RECOMMENDED BY THE SOILS ENGINEER. R-VALUES, SAND EQUIVALENTS AND STRUCTURAL SECTION OF STREETS SHALL BE SUBMITTED TO THE CITY OF RIVERSIDE FOR APPROVAL UPON COMPLETION OF ROUGH GRADING.

CARE SHOULD BE TAKEN TO PREVENT GRADED DITCHES AND SWALES FROM UNDERMINING STREET IMPROVEMENTS. UPON INSPECTION OF THE SITE, THE CITY ENGINEER MAY REQUIRE TEMPORARY GUNITE SWALES, ENTERING OR LEAVING IMPROVEMENTS.

CONSTRUCTION CONTRACTOR AGREES THAT IN ACCORDANCE WITH GENERALLY ACCEPTED CONSTRUCTION PRACTICES, CONSTRUCTION CONTRACTOR WILL BE REQUIRED TO ASSUME SOLE AND COMPLETE RESPONSIBILITY FOR JOB SITE CONDITIONS DURING THE COURSE OF CONSTRUCTION OF THE PROJECT, INCLUDING SAFETY OF ALL PERSONS AND PROPERTY. THAT THIS REQUIREMENT SHALL BE MADE TO APPLY CONTINUOUSLY AND NOT BE LIMITED TO NORMAL WORKING HOURS, AND CONSTRUCTION CONTRACTOR FURTHER AGREES TO DEFEND, INDEMNIFY AND HOLD DESIGN PROFESSIONAL HARMLESS FROM ANY AND ALL LIABILITY, REAL OR ALLEGED, IN CONNECTION WITH THE PERFORMANCE OF WORK ON THIS PROJECT, EXCEPTING LIABILITY ARISING FROM THE SOLE NEGLIGENCE OF DESIGN PROFESSIONAL.

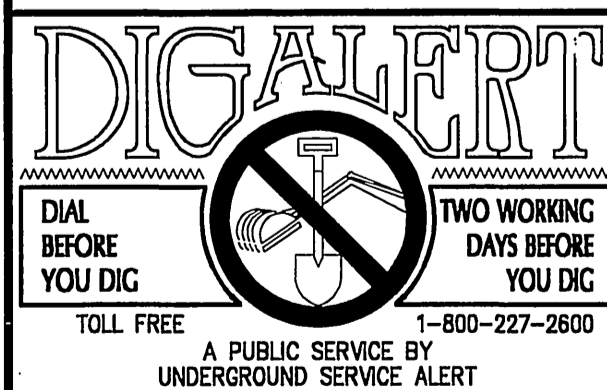

PRIVATE ENGINEERING NOTE

CONSTRUCTION CONTRACTOR AGREES THAT IN ACCORDANCE WITH GENERALLY ACCEPTED CONSTRUCTION PRACTICES, CONSTRUCTION CONTRACTOR WILL BE REQUIRED TO ASSUME SOLE AND COMPLETE RESPONSIBILITY FOR JOB SITE CONDITIONS DURING THE COURSE OF CONSTRUCTION OF THE PROJECT, INCLUDING THE SAFETY OF ALL PERSONS AND PROPERTY THAT THIS REQUIREMENT SHALL BE MADE TO APPLY CONTINUOUSLY AND NOT BE LIMITED TO NORMAL WORKING HOURS, AND CONSTRUCTION CONTRACTOR FURTHER AGREES TO DEFEND, INDEMNIFY AND HOLD DESIGN PROFESSIONAL HARMLESS FROM ANY AND ALL LIABILITY, REAL OR ALLEGED, IN CONNECTION WITH THE PERFORMANCE OF WORK ON THIS PROJECT, EXCEPTING LIABILITY ARISING FROM THE SOLE NEGLIGENCE OF DESIGN PROFESSIONAL.

BENCHMARK:
CITY OF RIVERSIDE

BENCHMARK:
POINT I.D. G3-Y3 ELEV. 859.915
FD. NAIL CITY ENG. TAG SET IN BASE OF CONCRETE LT.SID. EAST SIDE OF LA SIERRA AVE. 200' SLY OF ARLINGTON AVE.

ELECTRIC

APPROVED BY
ELECTRIC ENGINEERING

WATER

APPROVED BY
WATER ENGINEERING



IW Consulting Engineers, Inc.

Civil Engineering
Surveying
Land Planning
3544 University Avenue
Riverside, CA 92501
Tel: 951.687.2929
Fax: 951.687.2999

PREPARED BY: [Signature]
R.C.E. NO. 60874
DATE: 3/15/05

CITY OF RIVERSIDE, CALIFORNIA
PUBLIC WORKS DEPARTMENT

APPROVED BY: [Signature]
STREET SERVICES
DATE: 7/25/05

CITY OF RIVERSIDE, CALIFORNIA
PUBLIC WORKS DEPARTMENT

APPROVED BY: [Signature]
TRAFFIC DIVISION
DATE: 7/25/05

STREET IMPROVEMENTS PLANS

TRACT NO. 31014
TITLE SHEET
HORIZ. SCALE: N/A VERT. SCALE: N/A

PW 04-0172

R-3787
SHEET 1 OF 4
JOB NO: 185.002

INDEXED 10-03-09 LHM

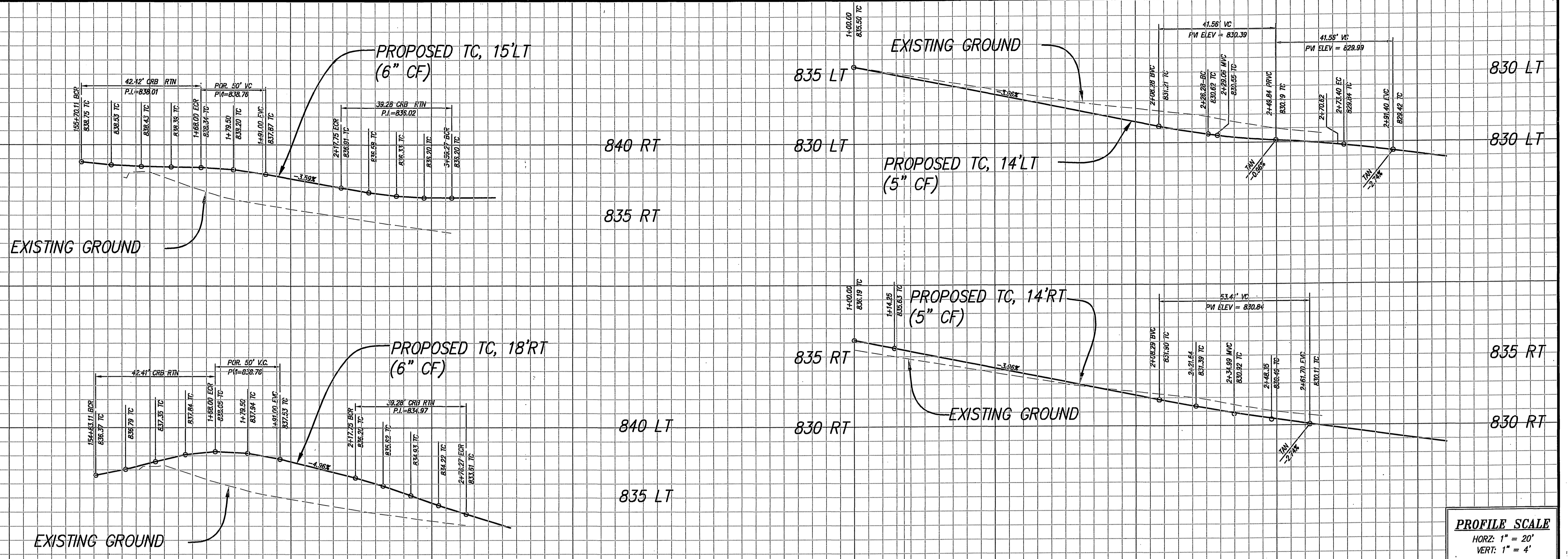

PROFILE SCALE
 HORZ: 1" = 20'
 VERT: 1" = 4'

CONSTRUCTION NOTES

1. CONSTRUCT 3" A.C. OVER 4" C.B. PER S.R.# 312611 P-VALUES: 2.1, 1.4 = 3.0.
2. CONSTRUCT 5" ROLLED CURB AND GUTTER TYPE C2 PER CITY OF RIVERSIDE STANDARD DRAWING NO. 200.
3. CONSTRUCT 6" R.C.C. CURB AND GUTTER TYPE I PER CITY OF RIVERSIDE STANDARD DRAWING NO. 200.
4. CONSTRUCT 5" R.C.C. ROLLED CURB TYPE C1 PER CITY OF RIVERSIDE STANDARD DRAWING NO. 200.
5. CONSTRUCT CROSS GUTTER (H=6" D=1") PER CITY OF RIVERSIDE STANDARD DRAWING NO. 220.
6. INSTALL STREET NAME SIGN PER CITY OF RIVERSIDE STANDARD DRAWING NO. 652.
7. CONSTRUCT WHEELCHAIR RAMP TYPE I PER CITY OF RIVERSIDE STANDARD DRAWING NO. 304.
8. CONSTRUCT 4" WIDE MODIFIED P.C.C. SIDEWALK PER CITY OF RIVERSIDE STANDARD DRAWING NO. 323.
9. CONSTRUCT 3.0' CATCH BASIN PER CITY OF RIV. STD. DRAWING NO. 406.
10. CONSTRUCT CURB ONLY TYPE II PER CITY OF RIVERSIDE STD. DRAWING NO. 200 (MODIFY TO 6" HEIGHT).

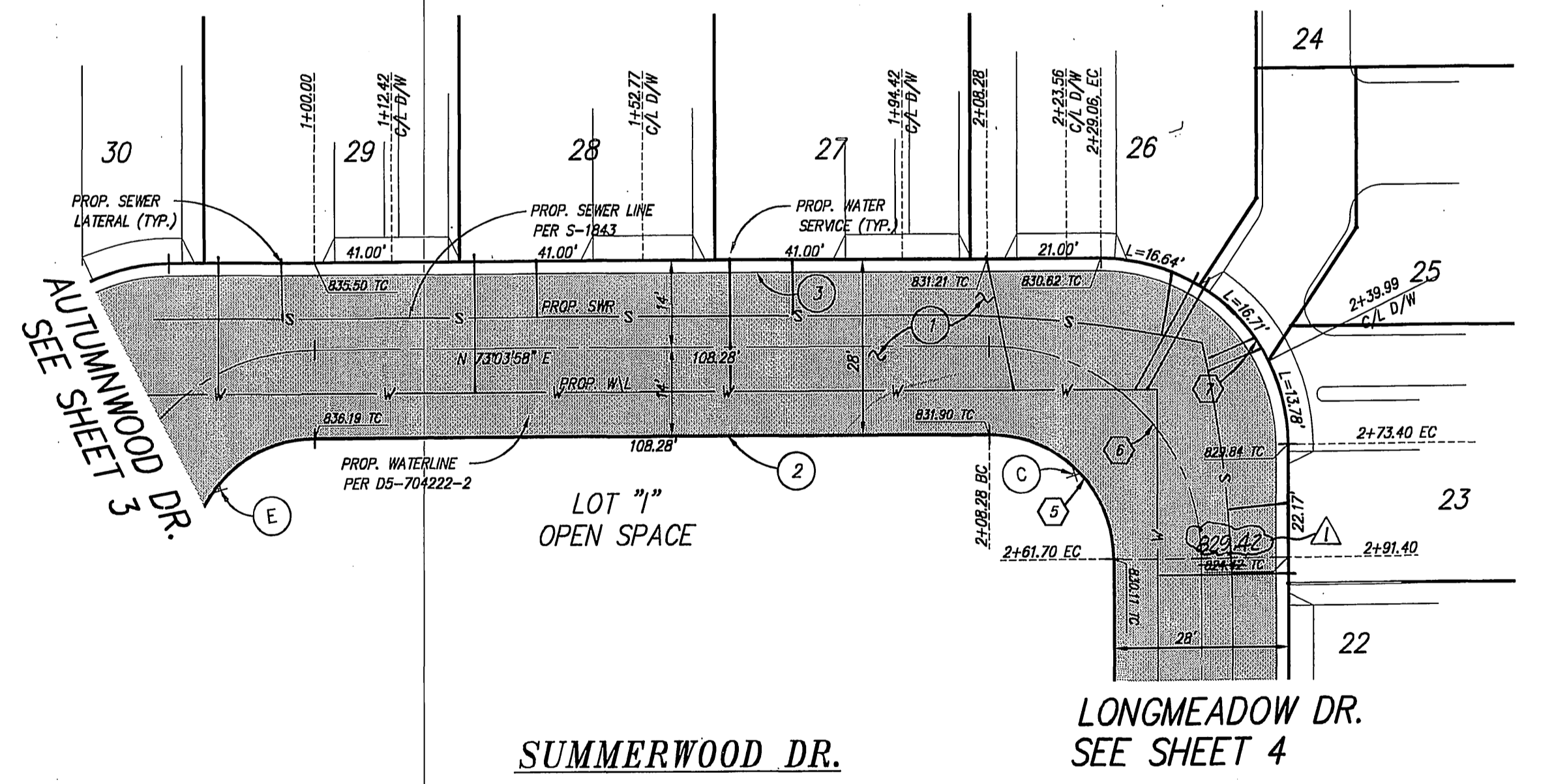
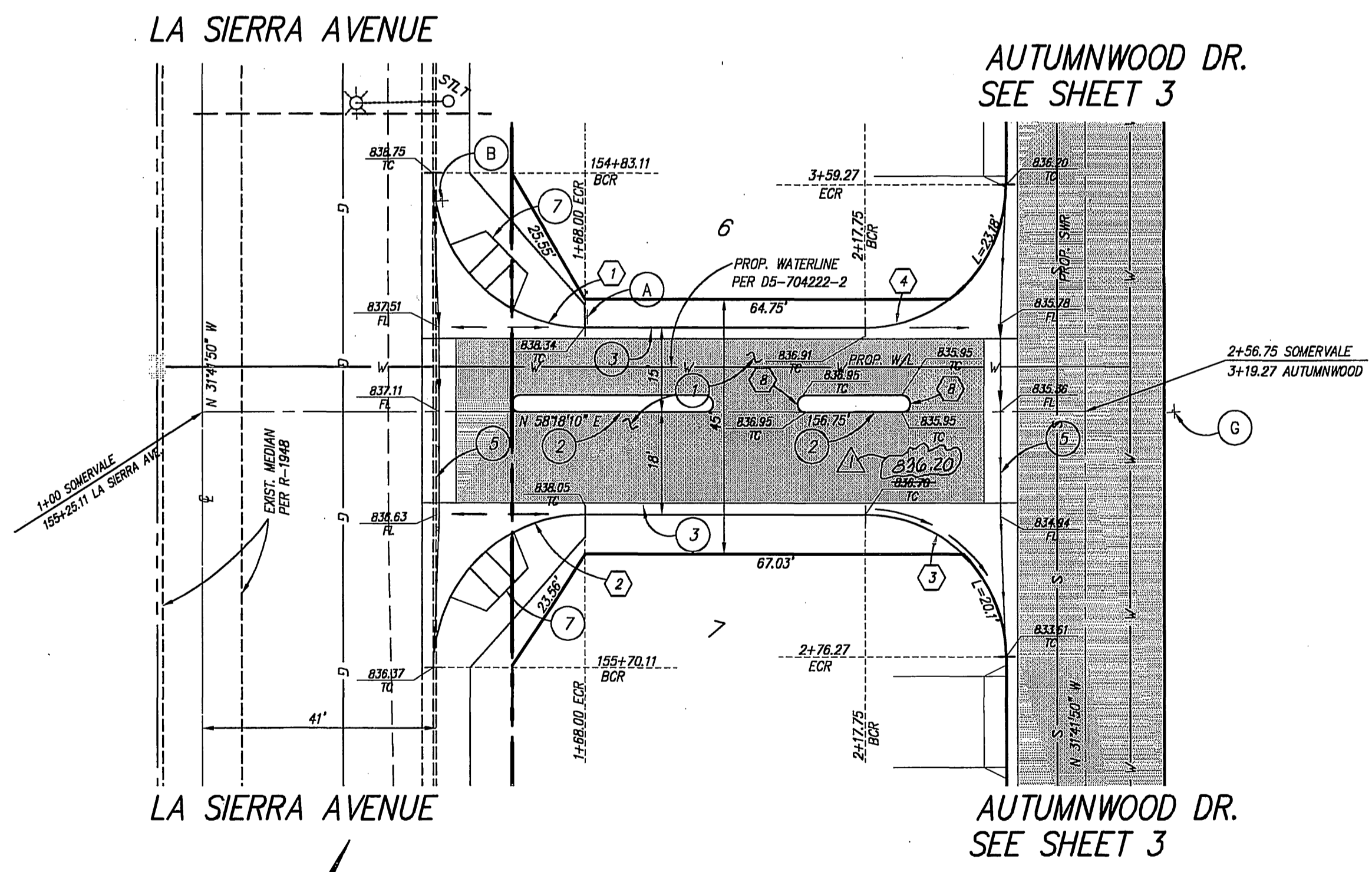

NO.	DELTA	RADIUS	LENGTH	TANGENT
C1	90°00'00"	27.00'	42.41'	27.00'
C2	90°00'00"	27.00'	42.41'	27.00'
C3	90°00'00"	25.00'	39.27'	25.00'
C4	90°00'00"	25.00'	39.27'	25.00'
C5	90°00'00"	20.00'	31.42'	20.00'
C6	90°00'00"	34.00'	53.41'	34.00'
C7	90°00'00"	30.00'	47.12'	30.00'
C8	180°00'00"	1.50'	47.12'	

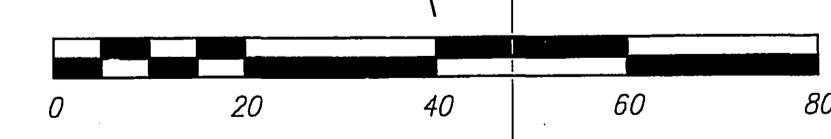
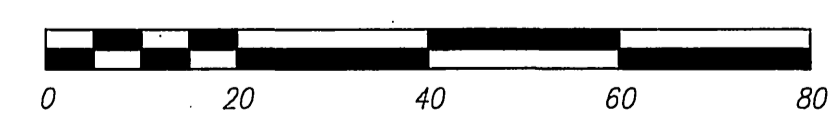

RIVERSIDE TAX ID # 106198 EXP. 01/01/06

PRIVATE ENGINEERING NOTE
 CONSTRUCTION CONTRACTOR AGREES THAT IN ACCORDANCE WITH GENERALLY ACCEPTED CONSTRUCTION PRACTICES, CONSTRUCTION CONTRACTOR WILL BE REQUIRED TO ASSUME SOLE AND COMPLETE RESPONSIBILITY FOR JOB SITE CONDITIONS DURING THE COURSE OF CONSTRUCTION OF THE PROJECT, INCLUDING THE SAFETY OF ALL PERSONS AND PROPERTY THAT THIS REQUIREMENT SHALL BE MADE TO APPLY CONTINUOUSLY AND NOT BE LIMITED TO NORMAL WORKING HOURS, AND CONSTRUCTION CONTRACTOR FURTHER AGREES TO DEFEND, INDEMNIFY AND HOLD DESIGN PROFESSIONAL HARMLESS FROM ANY AND ALL LIABILITY, REAL OR ALLEGED, IN CONNECTION WITH THE PERFORMANCE OF WORK ON THIS PROJECT, EXCEPTING LIABILITY ARISING FROM THE SOLE NEGLIGENCE OF DESIGN PROFESSIONAL.

BENCHMARK:
 CITY OF RIVERSIDE
 BENCHMARK:
 POINT I.D. C3-Y3 ELEV. 859.915
 F.D. NAIL CITY ENG. TAG SET IN BASE
 OF CONCRETE LT. STD. EAST SIDE OF
 LA SIERRA AVE. 200' SLY OF ARLINGTON AVE.

ELECTRIC
 APPROVED BY: [Signature]
 DATE: 3/15/05

WATER
 APPROVED BY: [Signature]
 DATE: 3/15/05

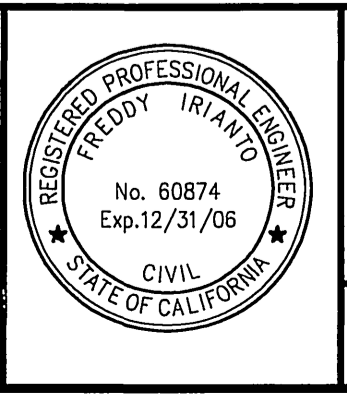

IW Consulting Engineers, Inc.
 Civil Engineering
 Surveying
 Land Planning
 3544 University Avenue Riverside, CA 92501
 Tel: 951.687.2929 Fax: 951.687.2999
 PREPARED BY: [Signature] R.C.E. NO. 60874 DATE: 3/15/05

REVISIONS
 REVISED TC
 DATE: 2/6/06

CITY OF RIVERSIDE, CALIFORNIA PUBLIC WORKS DEPARTMENT
 APPROVED BY: [Signature] DATE: 7/25/05
 PRINCIPAL ENGINEER: [Signature]
 TRAFFIC DIVISION: [Signature]

STREET IMPROVEMENTS PLANS
 TRACT NO. 31014
 SOMERVALE CT.
 SUMMERWOOD DR.
 HORIZ. SCALE: 1" = 20' VERT. SCALE: 1" = 4'

PW 04-0172
 R-3787
 SHEET 2 OF 4
 JOB NO: 185.002

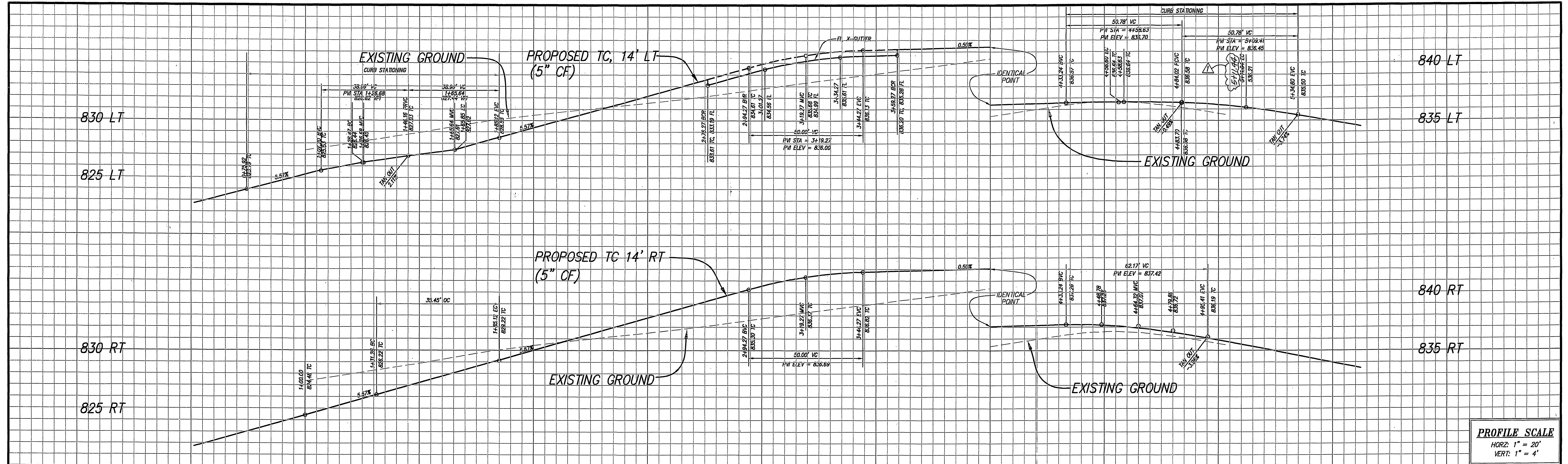

0 1 2 3 4 5

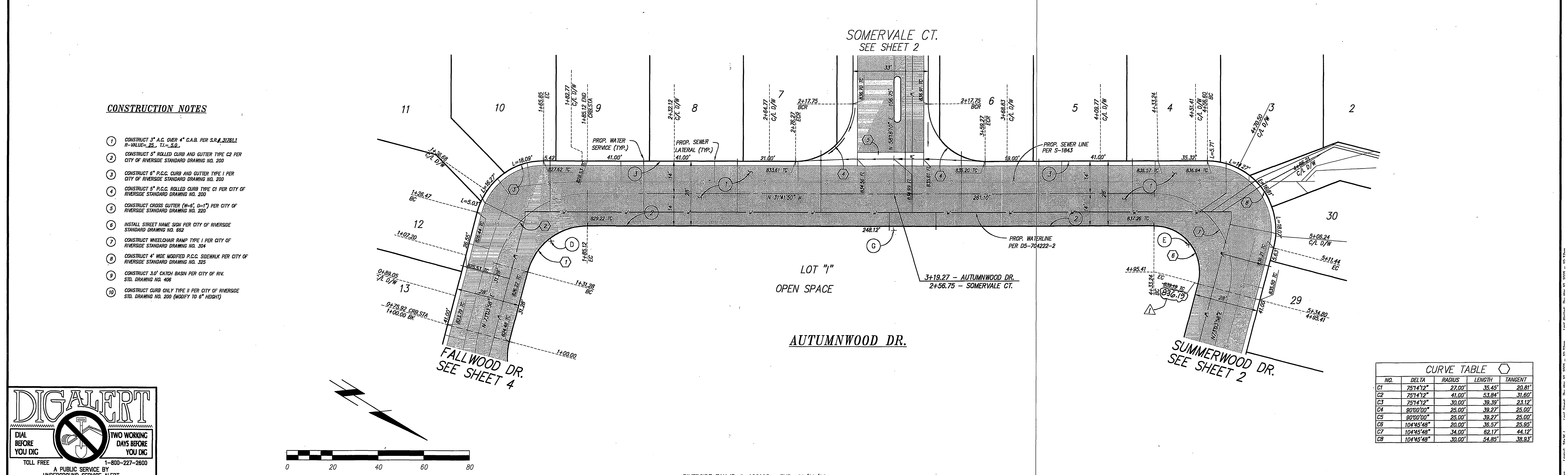

CONSTRUCTION NOTES

- 1 CONSTRUCT 3" A.C. OVER 4" C.A.B. PER S.R.A. 3128.11 R-VALUE=28, T.I.-S.O.
- 2 CONSTRUCT 6" ROLLED CURB AND GUTTER TYPE C2 PER CITY OF RIVERSIDE STANDARD DRAWING NO. 200
- 3 CONSTRUCT 6" P.C.C. CURB AND GUTTER TYPE I1 PER CITY OF RIVERSIDE STANDARD DRAWING NO. 200
- 4 CONSTRUCT 6" P.C.C. ROLLED CURB TYPE C1 PER CITY OF RIVERSIDE STANDARD DRAWING NO. 200
- 5 CONSTRUCT CROSS GUTTER (N=6, D=1") PER CITY OF RIVERSIDE STANDARD DRAWING NO. 220
- 6 INSTALL STREET NAME SIGN PER CITY OF RIVERSIDE STANDARD DRAWING NO. 662
- 7 CONSTRUCT WHEELCHAIR RAMP TYPE I PER CITY OF RIVERSIDE STANDARD DRAWING NO. 304
- 8 CONSTRUCT 4" WIDE MODIFIED P.C.C. SIDEWALK PER CITY OF RIVERSIDE STANDARD DRAWING NO. 325
- 9 CONSTRUCT 3.0' CATCH BASIN PER CITY OF RIV. STD. DRAWING NO. 428
- 10 CONSTRUCT CURB ONLY TYPE II PER CITY OF RIVERSIDE STD. DRAWING NO. 200 (MODIFY TO 6" HEIGHT)

NO.	DELTA	RADIUS	LENGTH	TANGENT
C1	75°14'12"	22.00'	35.45'	20.81'
C2	75°14'12"	41.00'	53.84'	31.80'
C3	75°14'12"	30.00'	39.39'	23.12'
C4	90°00'00"	25.00'	39.27'	25.00'
C5	90°00'00"	25.00'	39.27'	25.00'
C6	104°45'48"	20.00'	36.52'	25.95'
C7	104°45'48"	34.00'	62.17'	44.12'
C8	104°45'48"	30.00'	54.85'	39.93'

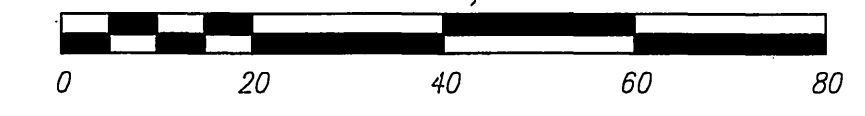

PRIVATE ENGINEERING NOTE CONSTRUCTION CONTRACTOR AGREES THAT IN ACCORDANCE WITH GENERALLY ACCEPTED CONSTRUCTION PRACTICES, CONSTRUCTION CONTRACTOR WILL BE REQUIRED TO ASSUME SOLE AND COMPLETE RESPONSIBILITY FOR JOB SITE CONDITIONS DURING THE COURSE OF CONSTRUCTION OF THE PROJECT, INCLUDING THE SAFETY OF ALL PERSONS AND PROPERTY THAT THIS REQUIREMENT SHALL BE MADE TO APPLY CONTINUOUSLY AND NOT BE LIMITED TO NORMAL WORKING HOURS, AND CONSTRUCTION CONTRACTOR FURTHER AGREES TO DEFEND, INDEMNIFY AND HOLD DESIGN PROFESSIONAL HARMLESS FROM ANY AND ALL LIABILITY, REAL OR ALLEGED, IN CONNECTION WITH THE PERFORMANCE OF WORK ON THIS PROJECT, EXCEPTING LIABILITY ARISING FROM THE SOLE NEGLIGENCE OF DESIGN PROFESSIONAL.	BENCHMARK: CITY OF RIVERSIDE BENCHMARK: POINT I.D. G3-Y3 ELEV. 859.915 F.D. NAIL CITY ENG. TAG SET IN BASE OF CONCRETE LT.STD. EAST SIDE OF LA SIERRA AVE. 200' SLY OF ARLINGTON AVE.	ELECTRIC APPROVED BY: <i>[Signature]</i> 3/15/05 ELECTRIC ENGINEERING	WATER APPROVED BY: <i>[Signature]</i> 3/15/05 WATER ENGINEERING	RIVERSIDE TAX ID #: 106198 EXP: 01/01/06 IW Consulting Engineers, Inc. • Civil Engineering • Surveying • Land Planning 3544 University Avenue Tel: 951.687.2929 Riverside, CA 92501 Fax: 951.687.2999	CITY OF RIVERSIDE, CALIFORNIA PUBLIC WORKS DEPARTMENT APPROVED BY: <i>[Signature]</i> DATE: 7/25/05 PRINCIPAL ENGINEER STREET SERVICES TRAFFIC DIVISION PARKS DEPARTMENT	STREET IMPROVEMENTS PLANS TRACT NO. 31014 AUTUMNWOOD DR. HORIZ. SCALE: 1" = 20' VERT. SCALE: 1" = 4' JOB NO: 185.002	PW 04-0172 R-3787 SHEET 3 OF 4
--	---	---	---	--	--	--	--------------------------------------

830 LT

825 LT

830 LT

825 LT

EXISTING GROUND

PROPOSED TC 14' LT
(5" CF)

830 RT

825 RT

830 RT

825 RT

EXISTING GROUND

PROPOSED TC, 14' RT
(5" CF)

PROFILE SCALE
HORZ: 1" = 20'
VERT: 1" = 4'

0 1 2 3 4

CURVE TABLE				
NO.	DELTA	RADIUS	LENGTH	TANGENT
C1	90°00'00"	30.00'	47.12'	30.00'
C2	90°00'00"	41.00'	64.40'	41.00'
C3	90°00'00"	27.00'	42.41'	27.00'

FALLWOOD DR.
SEE SHEET 3

LOT "I"
OPEN SPACE

LONGMEADOW DR.
SEE SHEET 2

LONGMEADOW DR.

CONSTRUCTION NOTES

- CONSTRUCT 3" A.C. OVER 4" C.A.B. PER S.R.# 312611 R=14400'-26.71'-50.00'
- CONSTRUCT 5" ROLLED CURB AND GUTTER TYPE C2 PER CITY OF RIVERSIDE STANDARD DRAWING NO. 200
- CONSTRUCT 6" P.C.C. CURB AND GUTTER TYPE 1 PER CITY OF RIVERSIDE STANDARD DRAWING NO. 200
- CONSTRUCT 5" P.C.C. ROLLED CURB TYPE C1 PER CITY OF RIVERSIDE STANDARD DRAWING NO. 200
- CONSTRUCT CROSS GUTTER (4"-6" D=1") PER CITY OF RIVERSIDE STANDARD DRAWING NO. 220
- INSTALL STREET NAME SIGN PER CITY OF RIVERSIDE STANDARD DRAWING NO. 662
- CONSTRUCT WHEELCHAIR RAMP TYPE 1 PER CITY OF RIVERSIDE STANDARD DRAWING NO. 304
- CONSTRUCT 4' WIDE MODIFIED P.C.C. SIDEWALK PER CITY OF RIVERSIDE STANDARD DRAWING NO. 325
- CONSTRUCT 3.0' CATCH BASIN PER CITY OF RIV. STD. DRAWING NO. 406
- CONSTRUCT CURB ONLY TYPE II PER CITY OF RIVERSIDE STD. DRAWING NO. 200 (MODIFY TO 6" HEIGHT)

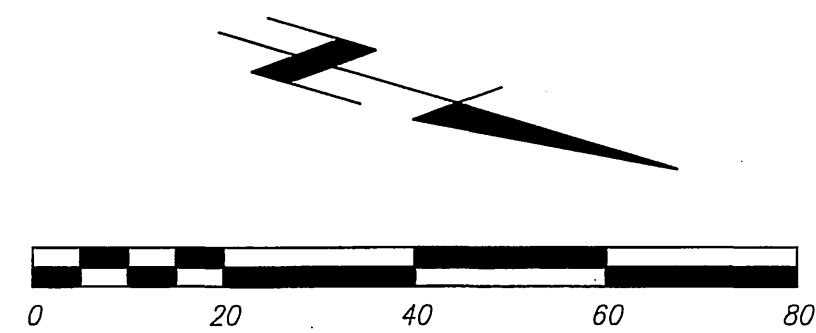
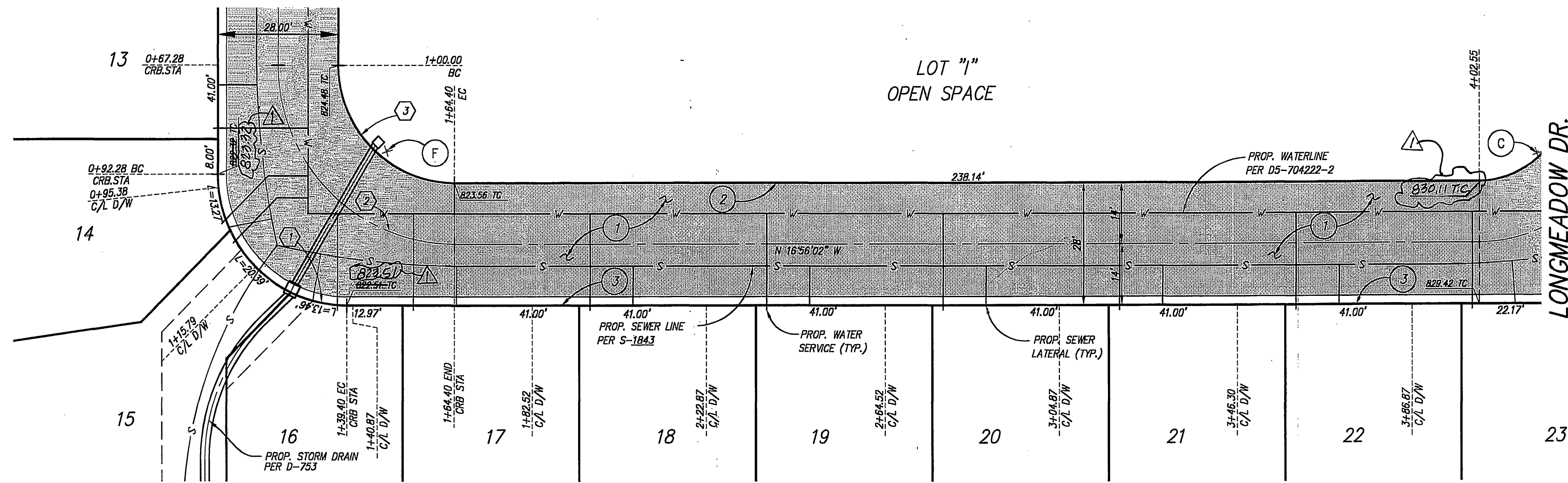

RIVERSIDE TAX ID # 106198 EXP: 01/01/06

PRIVATE ENGINEERING NOTE

CONSTRUCTION CONTRACTOR AGREES THAT IN ACCORDANCE WITH GENERALLY ACCEPTED CONSTRUCTION PRACTICES, CONSTRUCTION CONTRACTOR WILL BE REQUIRED TO ASSUME SOLE AND COMPLETE RESPONSIBILITY FOR ALL SITE CONDITIONS DURING THE COURSE OF CONSTRUCTION OF THE PROJECT, INCLUDING THE SAFETY OF ALL PERSONS AND PROPERTY THAT THIS REQUIREMENT SHALL BE MADE TO APPLY CONTINUOUSLY AND NOT BE LIMITED TO NORMAL WORKING HOURS, AND CONSTRUCTION CONTRACTOR FURTHER AGREES TO DEFEND, INDEMNIFY AND HOLD DESIGN PROFESSIONAL HARMLESS FROM ANY AND ALL LIABILITY, REAL OR ALLEGED, IN CONNECTION WITH THE PERFORMANCE OF WORK ON THIS PROJECT, EXCEPTING LIABILITY ARISING FROM THE SOLE NEGLIGENCE OF DESIGN PROFESSIONAL.

BENCHMARK:
CITY OF RIVERSIDE

BENCHMARK:
POINT LD. G3-Y3 ELEV. 859.915
FD. NAIL CITY ENG. TAG SET IN BASE
OF CONCRETE LT. STD. EAST SIDE OF
LA SIERRA AVE. 200' SLY OF ARLINGTON AVE.

ELECTRIC

APPROVED BY
[Signature]
ELECTRIC ENGINEERING

WATER

APPROVED BY
[Signature]
WATER ENGINEERING



IW Consulting Engineers, Inc.
Civil Engineering
Surveying
Land Planning

3544 University Avenue Tel: 951.687.2929
Riverside, CA 92501 Fax: 951.687.2999

PREPARED BY: *[Signature]* R.C.E. NO. 60874
DATE: 3/15/05

REVISIONS

REVISION 1: REVISED TC

DESIGNED BY: FE DRAWN BY: NH CHECKED BY: FI

CITY OF RIVERSIDE, CALIFORNIA
PUBLIC WORKS DEPARTMENT

APPROVED BY: *[Signature]* DATE: 7/25/05
PRINCIPAL ENGINEER: PH 7/5/05
STREET SERVICES: *[Signature]* CITY ENGINEER

TRAFFIC DIVISION: *[Signature]* DATE: 7/25/05
PARKS DEPARTMENT

STREET IMPROVEMENTS PLANS

TRACT NO. 31014
LONGMEADOW DR.

HORIZ. SCALE: 1" = 20' VERT. SCALE: 1" = 4'

PW 04-0172

R-3787

SHEET 4 OF 4

JOB NO: 185.002