

GENERAL NOTES

- NO PERSON SHALL PERFORM ANY CONSTRUCTION ACTIVITY OR INSTALL ANY OBJECTS WITHIN THE PUBLIC RIGHT-OF-WAY OR EASEMENTS OF THE CITY OF RIVERSIDE WITHOUT A VALID CONSTRUCTION PERMIT OR, A STREET OPENING PERMIT OR AN ENCROACHMENT PERMIT ISSUED BY THE CITY'S PUBLIC WORKS DEPARTMENT.
- IT SHALL BE THE RESPONSIBILITY OF THE CONTRACTOR TO CLEAR THE RIGHT OF WAY IN ACCORDANCE WITH THE PROVISIONS OF LAW AS IT AFFECTS EACH UTILITY INCLUDING IRRIGATION LINES AND APPURTENANCES AND AT NO COST TO THE CITY.
- CONSTRUCTION SHALL BE IN ACCORDANCE WITH THE CITY OF RIVERSIDE DEPARTMENT OF PUBLIC WORKS, STANDARD DRAWINGS, ITS SUPPLEMENTAL NOTES AND THE STANDARD SPECIFICATIONS FOR PUBLIC WORKS CONSTRUCTION, CURRENT EDITION.
- THE PRIVATE ENGINEER SIGNING THESE PLANS IS RESPONSIBLE FOR ASSURING THE ACCURACY AND ACCEPTABILITY OF WORK HEREON. IN THE EVENT OF DISCREPANCIES ARISING DURING CONSTRUCTION, THE PRIVATE ENGINEER SHALL BE RESPONSIBLE FOR DETERMINING AN ACCEPTABLE SOLUTION AND REVISING THE PLANS FOR APPROVAL BY THE CITY.
- QUANTITIES SHOWN ARE FOR INFORMATION ONLY AND THE CITY OF RIVERSIDE IS NOT RESPONSIBLE FOR THEIR ACCURACY.
- THE DEVELOPER SHALL BE RESPONSIBLE FOR PRESERVING OR REESTABLISHING AND REFERENCING SURVEY MONUMENTS DESTROYED, DISTURBED OR BURIED AS A RESULT OF CONSTRUCTION SHOWN HEREON.
- ALL FLAGGED ELEVATIONS SHALL BE STAKED IN THE FIELD BY THE PRIVATE ENGINEER.
- WHERE NEW PAVEMENT IS TO JOIN THE EXISTING PAVEMENT, THE EDGE OF THE EXISTING PAVEMENT SHALL BE TRIMMED IN A SMOOTH AND STRAIGHT LINE. CONSTRUCT MATCH-UP PAVING AS SHOWN ON THE PLANS AND OVERLAY PAVING AS DIRECTED IN THE FIELD TO PRODUCE A SMOOTH SECTION.
- ALL TRAFFIC SIGNS SHALL BE INSTALLED PRIOR TO OPENING THE STREETS TO TRAFFIC.
- ALL OVERHANGING TREE LIMBS THAT ARE LESS THAN 14' ABOVE THE STREET GRADE SHALL BE TRIMMED BACK.
- ON ALL AREAS WITHIN PUBLIC RIGHT OF WAY WHERE THE FILL IS ONE (1) FOOT OR GREATER, A LETTER WILL BE REQUIRED FROM THE SOILS ENGINEER, CERTIFYING THE COMPACTION OF THE FILL BELOW SUB GRADE, PRIOR TO ISSUANCE OF THE CONSTRUCTION PERMIT/CUT SHEETS.
- ANY TRAFFIC CONTROL STRIPING OBLITERATED AND/OR BADLY WORN DURING CONSTRUCTION SHALL BE RESTORED BY THE CONTRACTOR WITHIN FIVE DAYS AFTER NOTIFICATION FROM THE CITY INSPECTORS.
- FINAL STRIPING FOR TRAFFIC CONTROL AND/OR PAVEMENT MARKING TO BE THE RESPONSIBILITY OF THE DEVELOPER.
- THE CONTRACTOR SHALL CALL IN A LOCATION REQUEST TO UNDERGROUND SERVICE ALERT (USA), PHONE # 1-800-227-2600, TWO WORKING DAYS BEFORE DIGGING. NO CONSTRUCTION PERMIT WILL BE ISSUED BY THE PUBLIC WORKS DEPARTMENT INVOLVING EXCAVATION FOR UNDERGROUND FACILITIES UNLESS THE APPLICANT HAS BEEN PROVIDED AN INQUIRY IDENTIFICATION NUMBER BY U.S.A.
- IN PAVEMENT OVERLAY AREAS, ANY DISTRESSED EXISTING PAVEMENT SHALL BE REMOVED AND REPLACED AS DIRECTED BY THE INSPECTOR PRIOR TO OVERLAYING WITH A.C. PAVING.
- THE CONTRACTOR SHALL COORDINATE TRENCHING FOR CABLE TELEVISION WITH OTHER TRENCHING WITHIN THE PROJECT (IF APPLICABLE).
- NO FINISH FLOOR ELEVATION SHALL BE LESS THAN 6" ABOVE THE UPPER MANHOLE RIM ELEVATION OF THE SEWER LINE SEGMENT BEING CONNECTED TO, WITHOUT HAVING A PROPER BACKWATER VALVE INSTALLED IN THE LATERAL.
- THE ENGINEER WILL ARRANGE FOR A SOIL TEST TO BE MADE BY A SOILS ENGINEER AFTER THE STREETS HAVE BEEN PREPARED TO ROUGH GRADE AND PRIOR TO CURB AND GUTTER CONSTRUCTION. DEPTH OF BASE MATERIAL AND A.C. PAVING SHALL BE DETERMINED BY THE CITY OF RIVERSIDE DESIGN STANDARDS AND TEST PROCEDURES.
- STRUCTURAL SECTIONS ARE TENTATIVE AND ARE BASED ON A R VALUE= TO 40. FINAL DETERMINATION WILL BE MADE AFTER THE CONTRACTOR HAS MADE SUBGRADE. SEE GENERAL NOTE NO. 18.

GENERAL NOTES FOR STREET TREE PLANTING AND RELOCATION.

- ALL RELATED WORK SHALL CONFORM TO THE CITY OF RIVERSIDE PARK AND RECREATION DEPARTMENT STANDARDS AND CITY OF RIVERSIDE STREET TREE POLICIES.
- WHEN CALLING FOR INSPECTIONS CONTACT THE STREET TREE INSPECTOR A MINIMUM OF 48 HOURS IN ADVANCE AT (909) 351-6126 TO SCHEDULE AN INSPECTION. A FIELD NOTICE WILL BE ISSUED AS WRITTEN APPROVAL FOR EACH STAGE OF INSPECTION. A VERBAL APPROVAL WILL NOT BE ACCEPTABLE. INSPECTIONS ARE REQUIRED:
 - AFTER COMPLETION OF FINAL GRADING OF THE LOTS AND WHEN ALL UTILITY SERVICES AND SEWER LATERAL HAVE BEEN MARKED, BUT PRIOR TO DIGGING PLANT PITS, ALL FINAL STREET TREE LOCATIONS ARE TO BE SPOTTED IN THE FIELD BY THE STREET TREE INSPECTOR.
 - WHILE DIGGING PLANT PITS AND PLANTING/RELOCATING TREES.
 - AFTER PLANTING AND ALL OTHER INDICATED OR SPECIFIED WORK HAS BEEN COMPLETED, FOR START OF MAINTENANCE.
 - AT THE END OF THE MAINTENANCE PERIOD, THE CONTRACTOR/DEVELOPER SHALL CALL THE STREET TREE INSPECTOR AT (909) 351-6126 FOR A FINAL ACCEPTANCE INSPECTION IN ORDER TO BE RELEASED FROM MAINTENANCE. DEVELOPERS BONDS WILL NOT BE RELEASED UNTIL AFTER RECEIPT OF WRITTEN NOTIFICATION FROM THE CITY THAT THE TREES PASS FINAL INSPECTION AND THE PARK AND RECREATION DEPARTMENT IS ASSUMING MAINTENANCE RESPONSIBILITIES.
- ALL STREET TREES ARE TO BE PLANTED PRIOR TO OCCUPANCY.
- THE DEVELOPER SHALL BE RESPONSIBLE TO ACCEPTABLY MAINTAIN ALL PLANTINGS FOR A MINIMUM PERIOD OF ONE (1) YEAR.
- STREET TREES PLANTING SHALL BE AS FOLLOWS:

STREET NAME	BOTANICAL NAME/COMMON NAME	APPROX. SPACING	NO REQUIRED	MIN. SIZE
SYCAMORE CANYON BLVD.	PLATANUS ACERIFOLIA/LONDON PLANE TREE	45'	24	24" BOX

- A STREET OPENING PERMIT AS ISSUED BY THE PUBLIC WORKS DEPARTMENT REQUIRED PRIOR TO COMMENCEMENT OF TREE WORK.
- ALL STREET TREES MUST BE AUTOMATICALLY IRRIGATED.

*NOTE: IN THE INTEREST OF PUBLIC SAFETY AND MAINTENANCE THE STREET TREE INSPECTOR SHALL HAVE THE AUTHORITY TO REVISE THE STREET TREE QUANTITIES AND LOCATIONS SHOWN ON APPROVED PLANS BASED UPON FIELD CONDITIONS FOUND AT THE TIME OF INSTALLATION OF THE TREES.

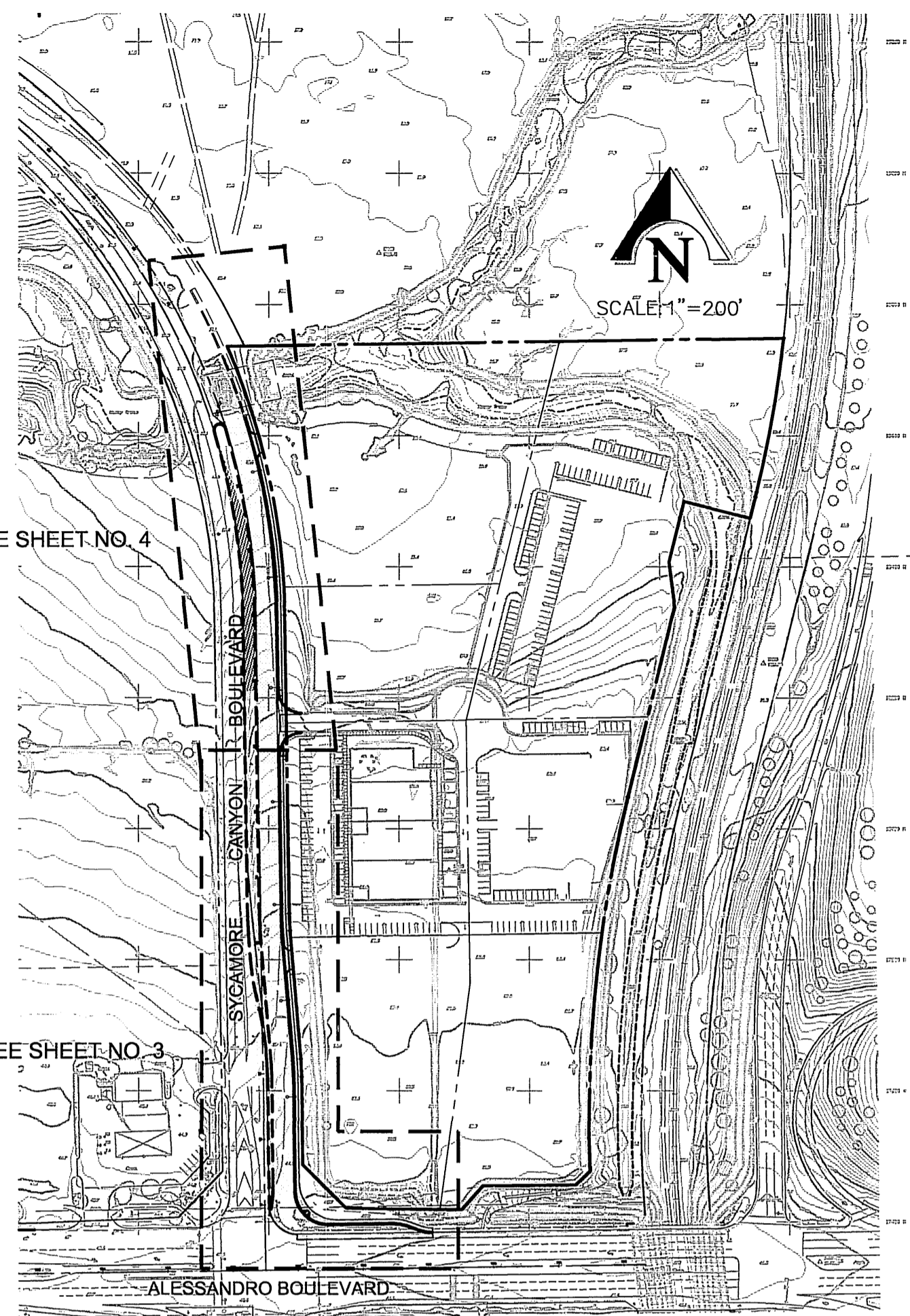

INDEX MAP
SCALE: 1"=200'

SHEET INDEX

SHEET 1	TITLE SHEET
SHEET 2	DETAIL/SECTION SHEET
SHEET 3	ALESSANDRO BLVD. - SYCAMORE CANYON BLVD. PLAN & PROFILE
SHEET 4	SYCAMORE CANYON BLVD. PLAN & PROFILE

CITY OF RIVERSIDE PUBLIC UTILITIES, ELECTRIC NOTE:

OVERHEAD POWER POLE AND FACILITIES SHALL BE RELOCATED BY THE CITY OF RIVERSIDE AT DEVELOPERS EXPENSE. CONTACT RIVERSIDE PUBLIC UTILITIES 90 DAYS IN ADVANCE OF CONSTRUCTION FOR RELOCATION OF OVERHEAD POWER POLE FACILITIES.

CONTRACTOR IS RESPONSIBLE FOR INSTALLATION OF STREET LIGHTS AND UNDERGROUND ELECTRIC UTILITY FACILITIES. CONTACT RIVERSIDE PUBLIC UTILITIES 60 DAYS IN ADVANCE OF CONSTRUCTION FOR APPROVED STREET LIGHT AND ELECTRIC PLANS.

CONTACT: **BILL MAINORD (451)**
PH. NO. (909) 826-5393
3900 MAIN ST., 4TH FLOOR
RIVERSIDE CA. 92522

BASIS OF BEARING:

BASIS OF BEARINGS: BEARINGS ARE BASED ON THE NORTH LINE OF PARCEL 15 AS SHOWN BY PARCEL MAP NO. 24536 ON FILE IN BOOK 162 OF PARCEL MAPS, PAGES 91-98 THEREOF, RECORDS OF RIVERSIDE COUNTY, CALIFORNIA, BEING N89°09'10"E.

BENCH MARK

CITY OF RIVERSIDE POINT I.D.: L1-A3
P.K. NAIL AND CITY ENGINEER TAG IN THE BASE OF A STREET LIGHT POLE ALONG THE NORTHERLY CURB OF EASTRIDGE AVENUE, 82 FEET WESTERLY OF BOX SPRINGS BOULEVARD.
ELEVATION: 1534.311

CONSTRUCTION NOTES

NO.	DESCRIPTION	QUANTITIES
1	PLACE 5" A.C. PAVING OVER 13" CLASS II AGG. BASE PER S.R. 04249-1. (SEE GENERAL NOTE 18)	44,474 S.F.
2	PROTECT IN PLACE.	5 EA.
3	CONSTRUCT VARIABLE THICKNESS A.C. OVERLAY.	5,484 S.F.
4	REMOVE EXISTING SIGN.	2 EA.
5	CONSTRUCT TYPE I CONCRETE CURB AND GUTTER (6" C.F.) PER CITY OF RIVERSIDE STD. DWG. 200.	1,324 L.F.
6	CONSTRUCT CONCRETE SIDEWALK PER CITY OF RIVERSIDE STD. DWG. 325.	7,968 S.F.
7	CONSTRUCT CONCRETE DRIVEWAY APPROACH "TYPE CURB-I" PER CITY OF RIVERSIDE STD. DWG. 302.	2 EA.
8	CONSTRUCT CROSS GUTTER PER CITY OF RIVERSIDE STD. DWG. 220.	1 EA.
9	SAWCUT AND TRIM EDGE OF EXISTING PAVING FOR SMOOTH JOINT.	279 L.F.
10	REMOVE EXISTING A.C. PAVEMENT.	3,721 S.F.
11	REMOVE EXISTING CURB AND GUTTER.	207 L.F.
12	ADJUST MANHOLE TO FINISHED GRADE.	3 EA.
13	REMOVE EXISTING CONCRETE SIDEWALK.	1863 S.F.
14	RELOCATE EXISTING STREET LIGHT BEHIND NEW CURB, PER CITY OF RIVERSIDE PUBLIC UTILITIES DEPARTMENT PLANS AT OWNERS EXPENSE	1 EA.
15	INSTALL STREET TREE PER SCHEDULE ON SHEET NO. 1.	24 EA.
16	INSTALL STREET LIGHT PER CITY OF RIVERSIDE STANDARDS. (SEE PLAN _____)	7 EA.
17	CONSTRUCT WHEELCHAIR RAMP PER CITY OF RIVERSIDE STD. DWG. 304. (TYPE AS INDICATED)	3 EA.
18	CONSTRUCT TYPE I AC BERM PER CITY OF RIVERSIDE STD. DWG. 250.	498 L.F.
19	PLACE 5" A.C. PAVING OVER 13" CLASS II AGG. BASE, TEMPORARY PAVING (SEE GENERAL NOTE 8).	5,583 S.F.

LEGEND

	POWER POLE
	STREET LIGHT
	FIRE HYDRANT
	TREE
	BUSHES
	WALL - BLOCK OR CONCRETE
TC	TOP OF CURB
FL	FLOW LINE
PL	PROPERTY LINE
RW	RIGHT-OF-WAY
EP	EDGE OF PAVEMENT
C&G	CURB & GUTTER
TP	TOP OF PAVEMENT
SW	SIDEWALK
CL	CENTERLINE
DW	DRIVEWAY
PP	POWER POLE
FH	FIRE HYDRANT
TC	TOP OF CURB
UGE	UNDERGROUND ELECTRICAL

PAVING LEGEND

	A.C. PAVEMENT
	A.C. OVERLAY
	A.C. REMOVAL
	A.C. PAVEMENT (TEMPORARY)

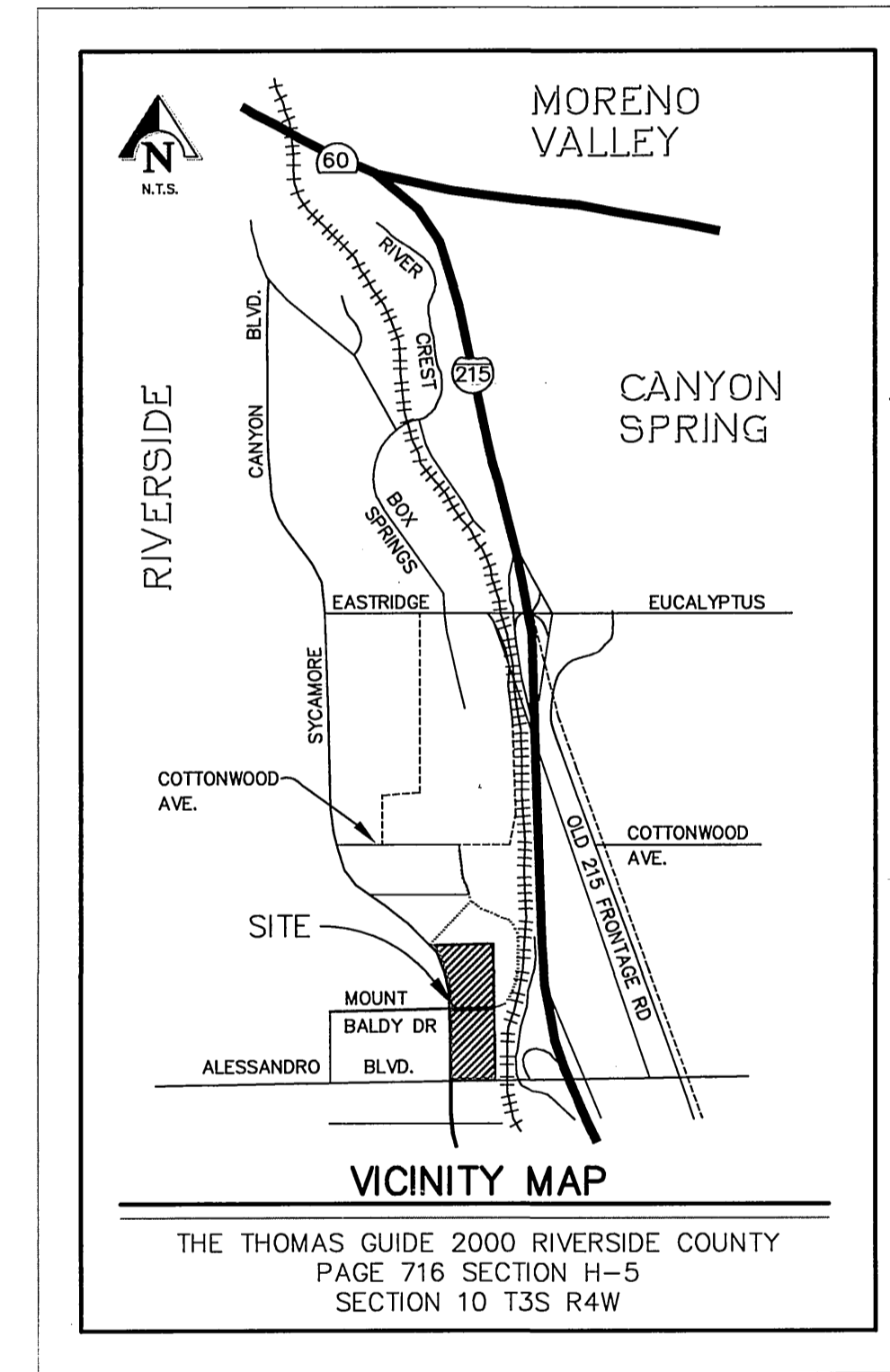

VICINITY MAP
THE THOMAS GUIDE 2000 RIVERSIDE COUNTY
PAGE 716 SECTION H-5
SECTION 10 T3S R4W

<p>RELATED PLANS</p> <p>STORM DRAIN PLAN: PW04-0380 PRECISE GRADING PLAN: PW04-0380 STRIPING PLAN: XL-493 SIGNAL PLAN: _____ STREET LIGHT PLAN: _____ SEWER PLAN: S-1844</p>	<p>CITY OF RIVERSIDE - PUBLIC UTILITIES, ELECTRIC</p> <p>APPROVED BY: <i>Bill Mainord</i> DATE: 12/21/04</p> <p>REVIEWED FOR NON-INTERFERENCE COMPLIANCE, SHEETS 3 & 4.</p> <p>APPROVED BY: <i>[Signature]</i> DATE: 1-12-05</p>
--	--

<p>Underground Service Alert</p> <p>Call: TOLL FREE 1-800-227-2600</p> <p>TWO WORKING DAYS BEFORE YOU DIG</p>	<p>PRIVATE ENGINEERING NOTE</p> <p>CONSTRUCTION CONTRACTOR AGREES THAT IN ACCORDANCE WITH GENERALLY ACCEPTED CONSTRUCTION PRACTICES, CONSTRUCTION CONTRACTOR WILL BE REQUIRED TO ASSUME SOLE AND COMPLETE RESPONSIBILITY FOR JOB SITE CONDITIONS DURING THE COURSE OF CONSTRUCTION OF THE PROJECT, INCLUDING SAFETY OF ALL PERSONS AND PROPERTY. THAT THIS REQUIREMENT SHALL BE MADE TO APPLY CONTINUOUSLY AND NOT BE LIMITED TO NORMAL WORKING HOURS, AND LIABILITY, REAL OR ALLEGED, IN CONNECTION WITH THE PERFORMANCE OF WORK ON THIS PROJECT, EXCEPTING LIABILITY ARISING FROM THE SOLE NEGLIGENCE OF DESIGN PROFESSIONAL.</p>	<p>SEAL</p> <p>REGISTERED PROFESSIONAL ENGINEER</p> <p>TRAVIS P. VINCENT JR.</p> <p>RCE No. 37356</p> <p>Exp. 6-30-06</p> <p>CIVIL</p> <p>STATE OF CALIFORNIA</p>	<p>PREPARED UNDER THE DIRECTION OF:</p> <p><i>Travis P. Vincent Jr.</i></p> <p>TRAVIS P. VINCENT JR. REGISTERED CIVIL ENGINEER NO. 37356 EXPIRATION DATE: 6-30-06 DATE: 12/20/04</p>	<p>KCT CONSULTANTS, INC.</p> <p>Civil Engineers - Surveyors - Planners</p> <p>P.O. Box 5705 Riverside, CA 92517-5705 4344 Latham St., Suite 200, Riverside, CA 92501 Phone: 951-341-8940 Fax: 951-341-8945 e-mail: kctinc@kctconsultants.com</p> <p>CITY BUSINESS TAX CERTIFICATE NO. 69540 EXP. 4-7-05</p> <p>BENCHMARK: SEE NOTE ON SHEET 1.</p>	<p>CITY OF RIVERSIDE PUBLIC WORKS DEPARTMENT</p> <p>APPROVED BY: _____ DATE: 12/21/04 BY: <i>[Signature]</i></p> <p>PRINCIPAL ENGINEER</p> <p>TRAFFIC DIVISION</p> <p>PARK DEPARTMENT</p> <p>STREET SERVICES</p> <p>DATE: 12/21/04</p>	<p>CITY ENGINEER</p> <p>DATE: 12/21/04</p>	<p>STREET IMPROVEMENT PLAN</p> <p>STREET PLAN AND PROFILE</p> <p>TITLE SHEET</p> <p>SYCAMORE CANYON BOULEVARD N'LY OF ALESSANDRO BOULEVARD</p> <p>PM 31802</p> <p>HORIZ. SCALE: 1"=40' VERT. SCALE: 1"=4'</p> <p>FILE NO.: 1250-06</p>	<p>PW04-0317</p> <p>R-3791</p> <p>SHEET 1 OF 4</p> <p>INDEXED 3-23-05</p>
---	---	---	--	--	--	--	--	---

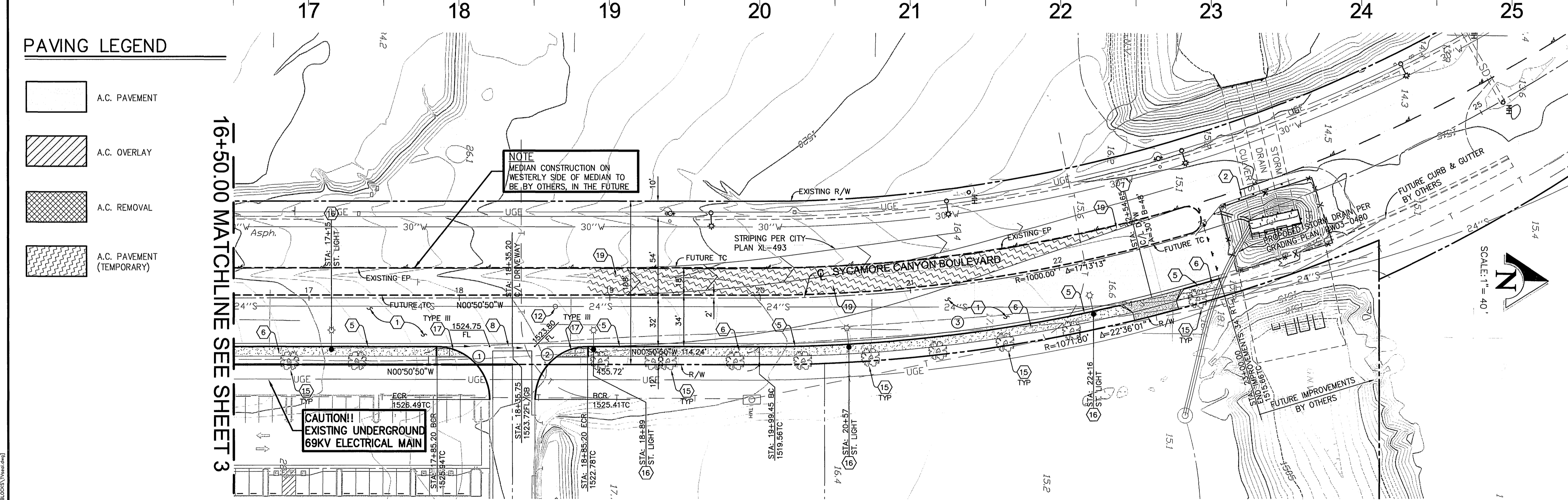
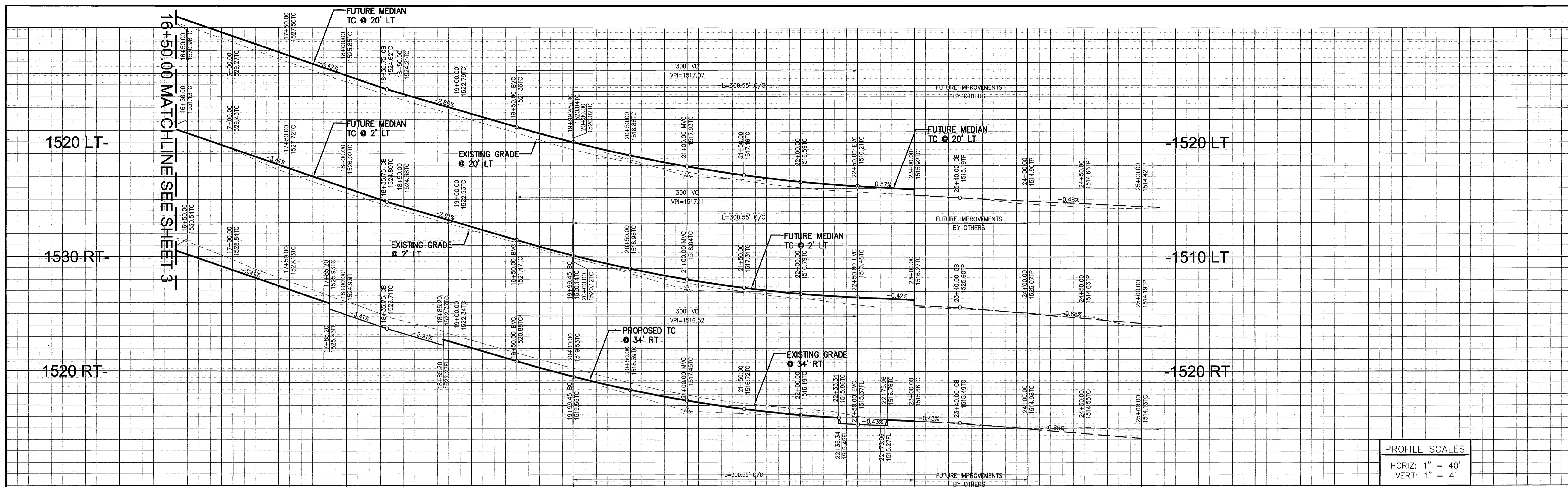

PAVING LEGEND

- A.C. PAVEMENT
- A.C. OVERLAY
- A.C. REMOVAL
- A.C. PAVEMENT (TEMPORARY)

CONSTRUCTION NOTES

- 1 PLACE 5" A.C. PAVING OVER 13" CLASS II AGG. BASE PER S.R. 04249-1. (SEE GENERAL NOTE 18)
- 2 PROTECT IN PLACE.
- 3 CONSTRUCT VARIABLE THICKNESS A.C. OVERLAY.
- 4 REMOVE EXISTING SIGN
- 5 CONSTRUCT TYPE I CONCRETE CURB AND GUTTER (6" C.F.) PER CITY OF RIVERSIDE STD. DWG. 200.
- 6 CONSTRUCT CONCRETE SIDEWALK PER CITY OF RIVERSIDE STD. DWG. 325.
- 7 CONSTRUCT CONCRETE DRIVEWAY APPROACH "TYPE CURB-1" PER CITY OF RIVERSIDE STD. DWG. 302.
- 8 CONSTRUCT CROSS GUTTER PER CITY OF RIVERSIDE STD. DWG. 220.
- 9 SAWCUT AND TRIM EDGE OF EXISTING PAVING FOR SMOOTH JOINT.
- 10 REMOVE EXISTING A.C. PAVEMENT.
- 11 REMOVE EXISTING CURB AND GUTTER.
- 12 ADJUST MANHOLE TO FINISHED GRADE.
- 13 REMOVE EXISTING CONCRETE SIDEWALK.
- 14 RELOCATE EXISTING STREET LIGHT BEHIND NEW CURB, PER CITY OF RIVERSIDE PUBLIC UTILITIES DEPARTMENT PLANS AT OWNERS EXPENSE
- 15 INSTALL STREET TREE PER SCHEDULE ON SHEET NO. 1.
- 16 INSTALL STREET LIGHT PER CITY OF RIVERSIDE STANDARDS. (SEE PLAN _____)
- 17 CONSTRUCT WHEELCHAIR RAMP PER CITY OF RIVERSIDE STD. DWG. 304. (TYPE AS INDICATED)
- 18 CONSTRUCT TYPE I AC BERM PER CITY OF RIVERSIDE STD. DWG. 250.
- 19 PLACE 5" A.C. PAVING OVER 13" CLASS II AGG. BASE, TEMPORARY PAVING (SEE GENERAL NOTE 8)

CURVE DATA

CURVE	RADIUS	DELTA	LENGTH	TANGENT
1	35.00'	90°00'00"	54.98'	35.00'
2	35.00'	90°00'00"	54.98'	35.00'
3	1059.80'	16°45'40"	310.03'	156.13'

Underground Service Alert

Call: TOLL FREE
1-800
227-2600

TWO WORKING DAYS BEFORE YOU DIG

PRIVATE ENGINEERING NOTE

CONSTRUCTION CONTRACTOR AGREES THAT IN ACCORDANCE WITH GENERALLY ACCEPTED CONSTRUCTION PRACTICES, CONSTRUCTION CONTRACTOR WILL BE REQUIRED TO ASSUME SOLE AND COMPLETE RESPONSIBILITY FOR JOB SITE CONDITIONS DURING THE COURSE OF CONSTRUCTION OF THE PROJECT, INCLUDING SAFETY OF ALL PERSONS AND PROPERTY, THAT THIS REQUIREMENT SHALL BE MADE TO APPLY CONTINUOUSLY AND NOT BE LIMITED TO NORMAL WORKING HOURS, AND CONSTRUCTION CONTRACTOR FURTHER AGREES TO DEFEND, INDEMNIFY AND HOLD DESIGN PROFESSIONAL HARMLESS FROM ANY AND ALL LIABILITY, REAL OR ALLEGED, IN CONNECTION WITH THE PERFORMANCE OF WORK ON THIS PROJECT, EXCEPTING LIABILITY ARISING FROM THE SOLE NEGLIGENCE OF DESIGN PROFESSIONAL.

SEAL
REGISTERED PROFESSIONAL ENGINEER
TRAVIS P. VINCENT JR.
RCE NO. 37356
Exp. 6-30-06
CIVIL
STATE OF CALIFORNIA

PREPARED UNDER THE DIRECTION OF:

Travis P. Vincent Jr.
TRAVIS P. VINCENT JR.
REGISTERED CIVIL ENGINEER NO. 37356
EXPIRATION DATE: 6-30-06 DATE: 12/21/04

KCT CONSULTANTS, INC.
Civil Engineers - Surveyors - Planners
P.O. Box 5705 Riverside, CA 92517-5705
4344 Latham St., Suite 200, Riverside, CA 92501
Phone: 951-341-8960 Fax: 951-341-8945
e-mail: kctc@kctconsultants.com

CITY BUSINESS TAX CERTIFICATE NO. 69540 EXP. 4-7-05
BENCHMARK:
SEE NOTE ON SHEET 1.

MARK REVISIONS APPR. DATE

DESIGNED BY T.P.V. DRAWN BY L.B. CHECKED BY T.P.V.

**CITY OF RIVERSIDE
PUBLIC WORKS DEPARTMENT**

APPROVED BY DATE BY
PRINCIPAL ENGINEER 3/2/05 DH
TRAFFIC DIVISION 3/2/05 B
PARK DEPARTMENT
STREET SERVICES 12/21/04 P
APPROVED BY DATE BY
CITY ENGINEER
DATE: 3/2/05

CITY OF RIVERSIDE - PUBLIC UTILITIES, ELECTRIC

STORM DRAIN PLAN: PW04-0380
PRECISE GRADING PLAN: PW04-0380
STRIPING PLAN: XI-493
SIGNAL PLAN: _____
STREET LIGHT PLAN: _____
SEWER PLAN: S-1844

APPROVED BY *B. Mann* DATE 12/21/04
WESTERN MUNICIPAL WATER DISTRICT
SEE SHEET 174 APPROVED BY DATE

STREET IMPROVEMENT PLAN PW04-0317
STREET PLAN AND PROFILE
SYCAMORE CANYON BLVD.
STA: 16+50.00 TO STA: 23+00.00
R-3791
SHEET 4 OF 4
PM 31802
HORIZ. SCALE: 1"=40' VERT. SCALE: 1"=4'
FILE NO. 1250-06

K:\2004\Projects\04-0380\04-0380-0380-0380-0380.dwg Plot Date: 12/21/04 11:21:04 AM Plotter: HP DesignJet 5000