

PROFILE

NO.	DATE	BY
1		
2		
3		
4		
5		
6		
7		
8		
9		
10		
11		
12		
13		
14		
15		
16		
17		
18		
19		
20		

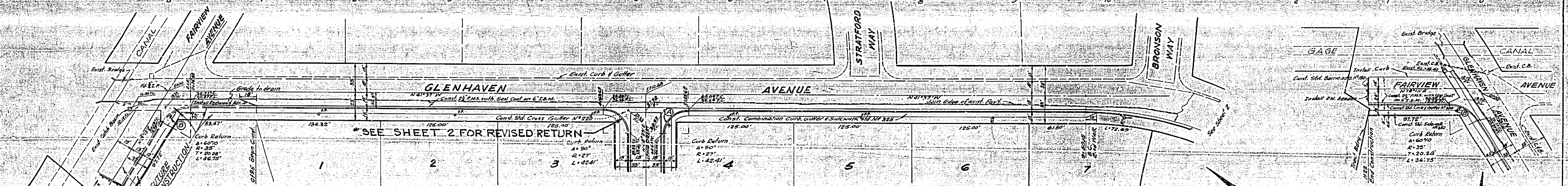

NOTE: If the subdivider desires to reduce the requirements for Imported Base Material, additional soil tests may be taken at subdividers expense after streets are prepared to rough grade. Subdivider will contact Inspection Div., City of Riverside, before taking tests. The City of Riverside will make a test of base material in place. Before paving can be installed, results of this test must indicate the base material is satisfactory to the Inspection Division.

STREET NAME SIGN SCHEDULE

LOCATION	STREET NAME	BLOCK NO. CORNER
A	Glenhaven Avenue	5400 SW
B	(Future)	2100

Street name signs and posts to be furnished and installed by subdivider per City of Riverside Specifications & Std. Draw. N° 1622.

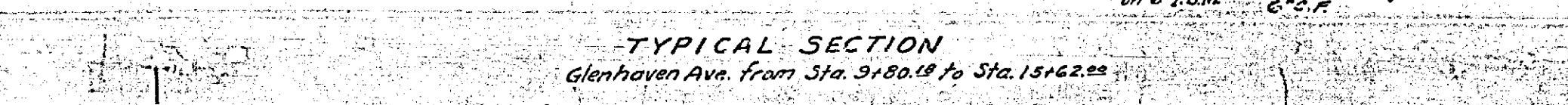
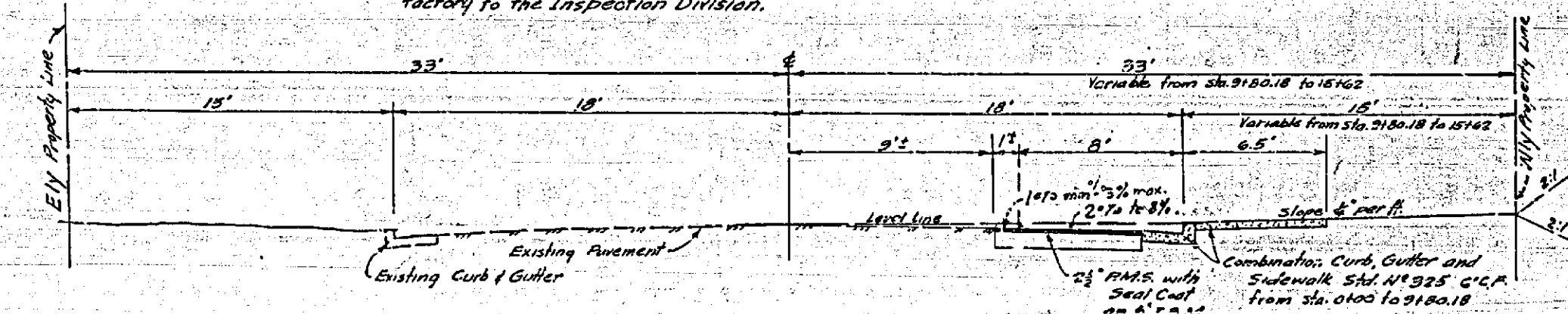
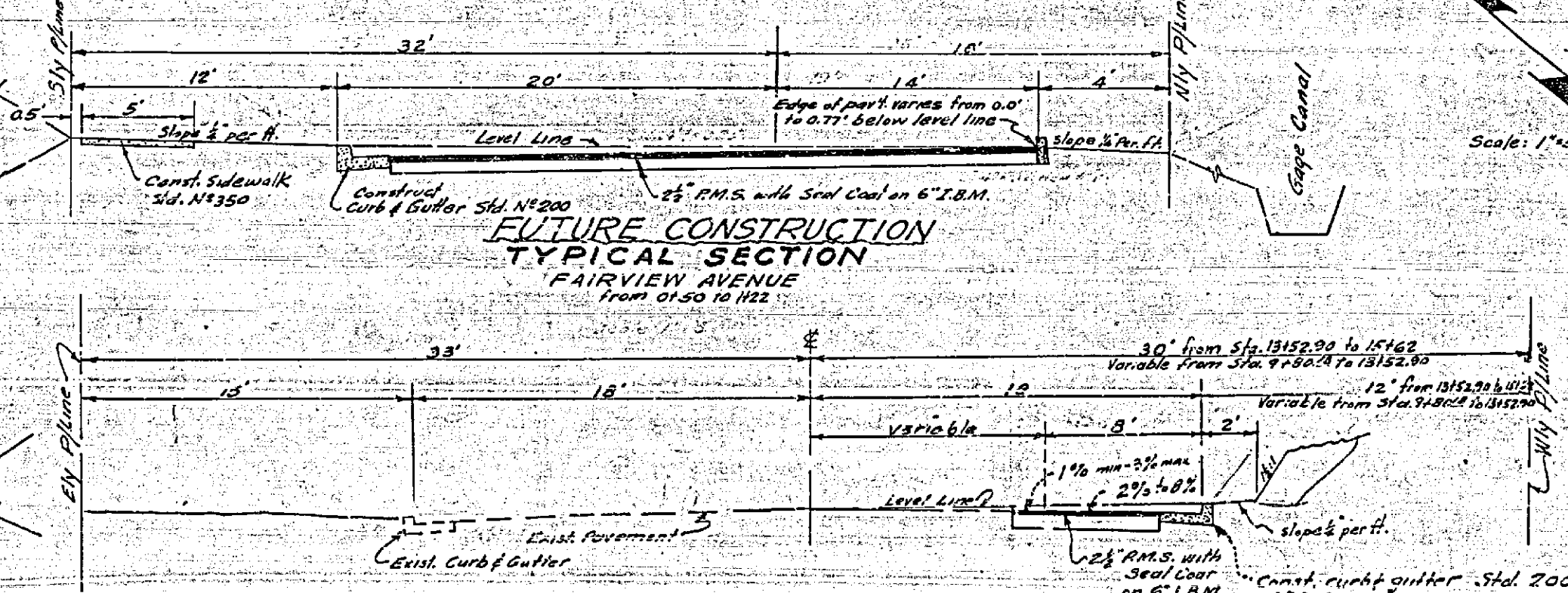

NOTE: All construction shall be in accordance with City Standard Specifications No. 460.
 *SEE REVISION NOTES ON SHEET 2, P. 52, L. 14.

McKEE & CRAWLEY
 SURVEYORS AND ENGINEERS
 APPROVED BY:
 George O. Crawley, C.E. 3155, Date: 11-19-57

CITY OF RIVERSIDE, CALIFORNIA
 DEPARTMENT OF PUBLIC WORKS

GLENHAVEN KNOLLS
 UNIT NO. 1
STREET PLANS AND PROFILES
GLENHAVEN AVENUE
 FAIRVIEW AVENUE

APPROVED BY:
 [Signature]
 Director of Public Works
 Date: 5-2-60

PLAN NO. **R-384**
 Sheet 1 of 2

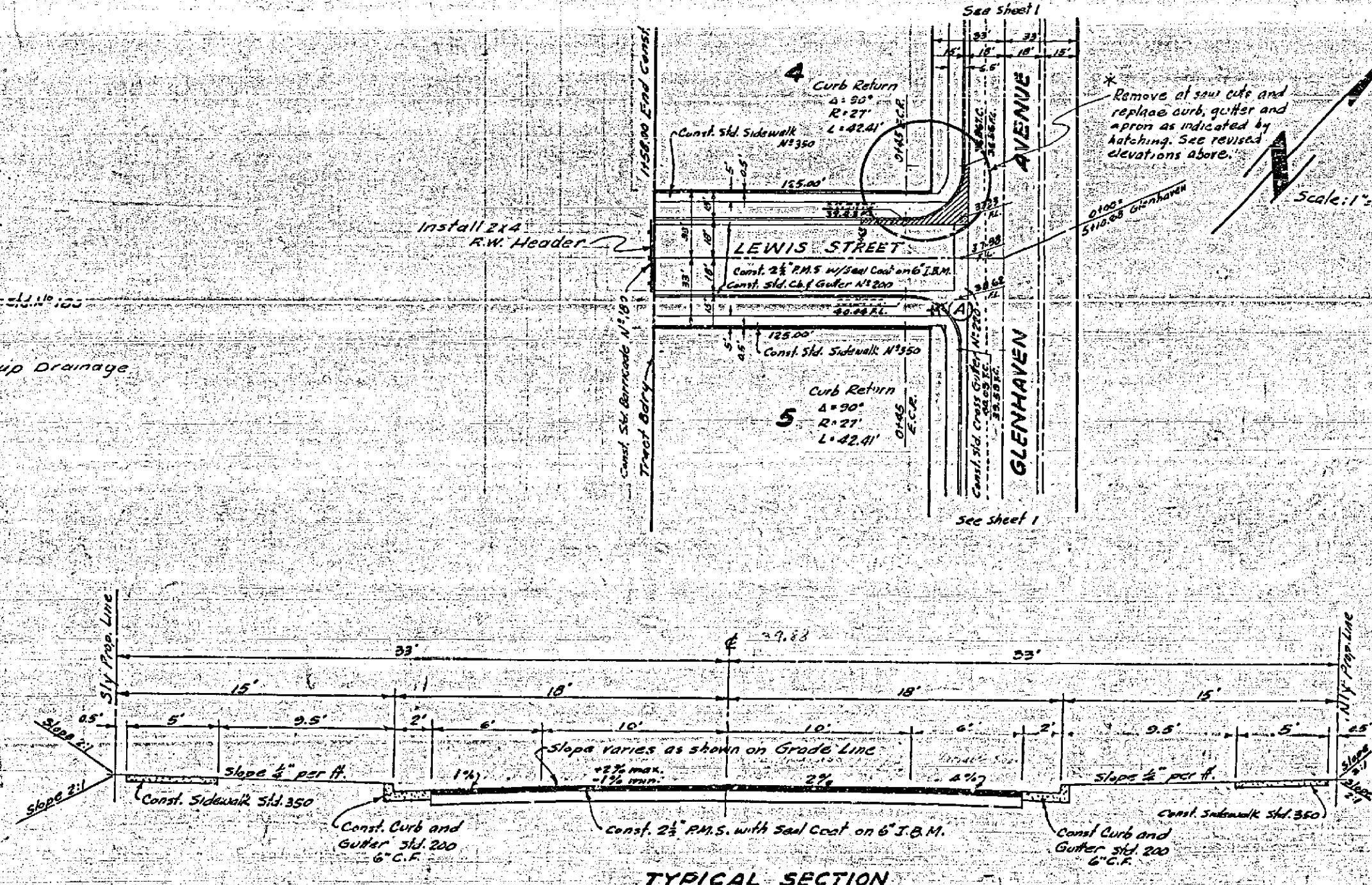
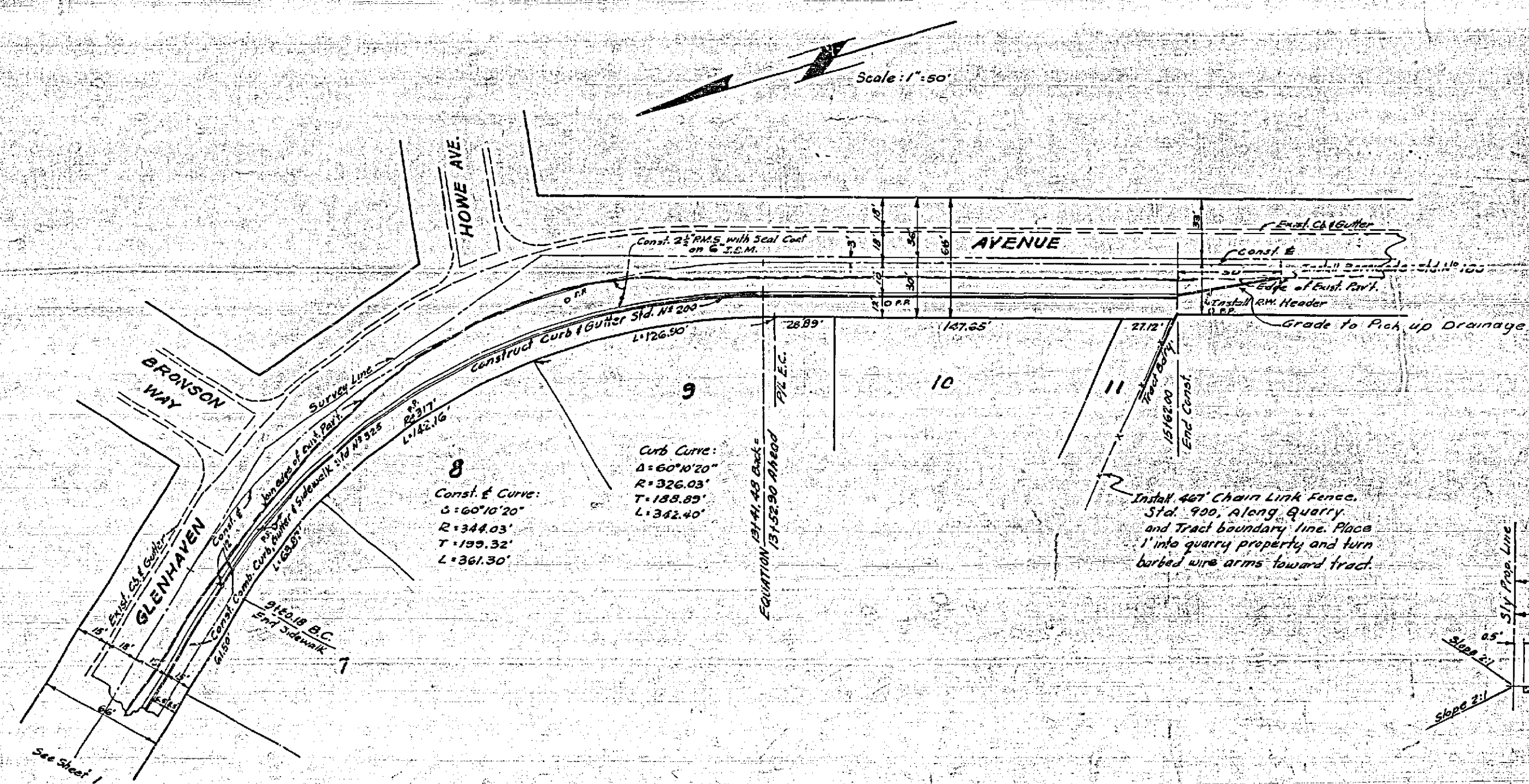
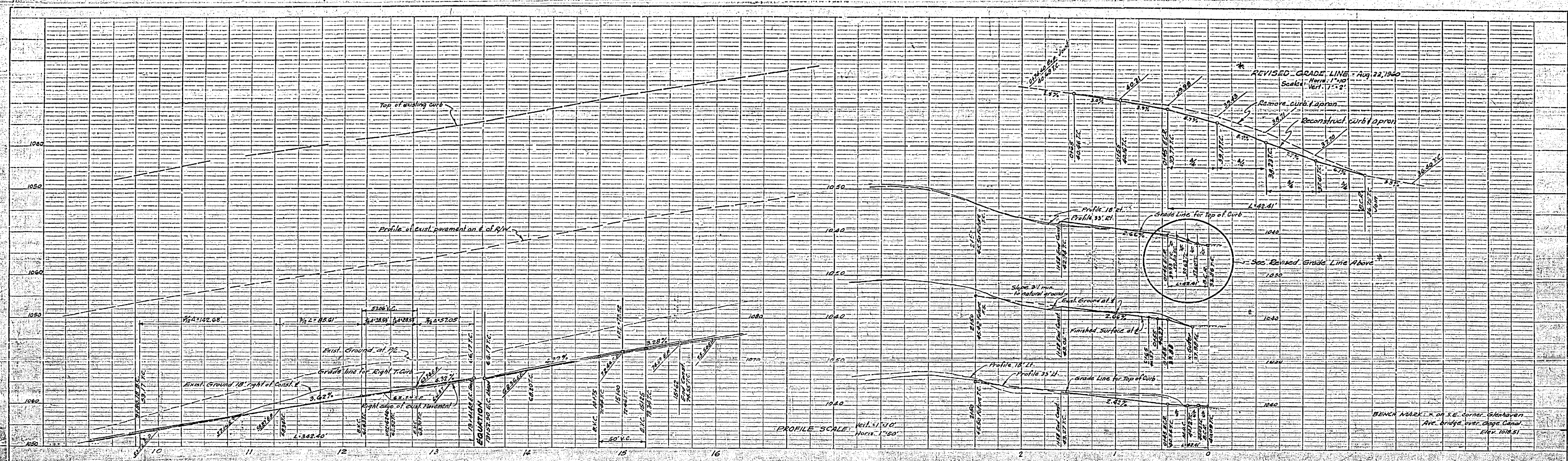

REVISIONS		
MARK	DATE	DESCRIPTION
1	11-20	PC on Lewis St. Glenhaven Ave. changed by Mike Crowley, San Diego
2	11-20	Revised return and origin of Lewis and Glenhaven by Mike Crowley, San Diego

DESIGNED BY: _____ CHECKED BY: _____
 DRAWN BY: _____ ASSISTANT CITY ENGINEER

McKee & Crawley
 SURVEYORS AND ENGINEERS
 APPROVED BY: *George O. Crawley* REGISTERED CIVIL ENGINEER 11111-55

CITY OF RIVERSIDE, CALIFORNIA
 DEPARTMENT OF PUBLIC WORKS

GLENHAVEN KNOLLS
 UNIT NR1
STREET PLANS AND PROFILES
 GLENHAVEN AVE & LEWIS STREET

APPROVED BY: *DM*
 Director of Public Works
 Date: 5-2-65

PLAN NO. **R-384**
 Sheet 2 of 2

