

**CONSTRUCTION LEGEND**

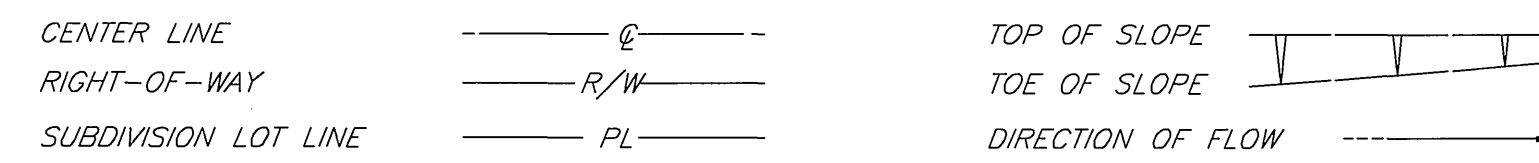

**EXISTING UNDERGROUND UTILITIES:**

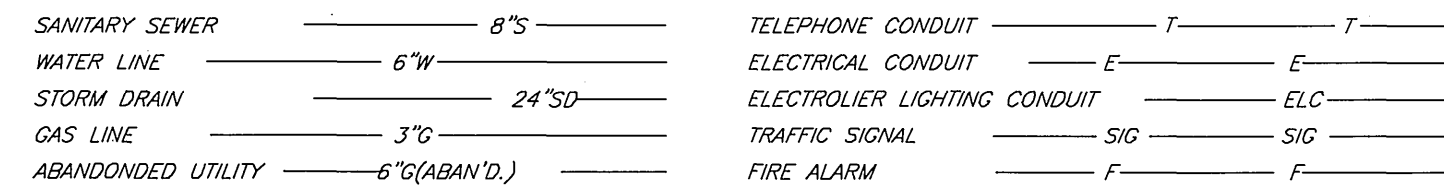

**GENERAL CONSTRUCTION NOTES**

- THE CONTRACTOR SHALL PROVIDE AND MAINTAIN TWO TWELVE-FOOT-WIDE LANES FOR TWO-WAY TRAFFIC AT ALL TIMES. NO REDUCTION OF THE TRAVELED WAY WIDTH SHALL BE PERMITTED BEFORE 8:30 A.M. NOR AFTER 3:00 P.M. ON ANY STREET UNLESS PRIOR APPROVAL IN WRITING IS OBTAINED FROM THE PUBLIC WORKS DIRECTOR.
- CONSTRUCTION SHALL BE IN ACCORDANCE WITH THE CITY OF RIVERSIDE STANDARD DRAWINGS AND STANDARD SPECIFICATIONS FOR PUBLIC WORKS CONSTRUCTION, 2003 EDITION.
- EXISTING UTILITIES SHOWN ON THIS PLAN ARE PLOTTED FROM UTILITY RECORDS. THE CONTRACTOR IS REQUIRED TO TAKE DUE PRECAUTIONARY MEASURES TO LOCATE AND PROTECT ALL UTILITIES WHETHER OR NOT SHOWN ON THIS PLAN.
- PRIME CONTRACTOR BIDDING THIS WORK SHALL HAVE A CLASS "A" or "C-12" LICENSE.
- TREES AND SHRUBS, AFFECTED BY THE PROPOSED SIDEWALK CONSTRUCTION, SHALL BE TRIMMED TO AT LEAST 8' VERTICALLY ABOVE THE SIDEWALK SURFACE AND TO AT LEAST 3' Laterally OF THE SIDEWALK, WHERE RIGHT-OF-WAY PERMITS.
- MAIL BOXES, INTERFERING WITH PROPOSED SIDEWALK CONSTRUCTION, SHALL BE TEMPORARILY RELOCATED TO ENABLE PROPERTY OWNERS TO RECEIVE THEIR MAIL AND BE REINSTALLED IN FINAL POSITION BY THE CONTRACTOR.
- WATER METERS, GAS METERS, AND ALL STREET PULL BOXES, AFFECTED BY CONSTRUCTION, SHALL BE ADJUSTED TO THE PROPOSED SIDEWALK GRADE.
- EXISTING SPRINKLERS AND IRRIGATION LINES, AFFECTED BY THE CONSTRUCTION OF THE PROPOSED PROJECT, SHALL BE RELOCATED TO THE BACK OF THE SIDEWALK, CURB, OR MODIFIED TO COVER EXISTING IRRIGATED AREAS.
- ALL LONGITUDINAL AND TRANSVERSE SLOPES OF SIDEWALK AND WHEELCHAIR RAMP SHALL BE PER ADA STANDARDS.
- THE LOCATION AND DIMENSION FOR THE REMOVAL AND REPLACEMENT OF FULL DEPTH AC IS APPROXIMATE. THE ENGINEER WILL DECIDE THE FINAL LOCATION AND DIMENSION.
- THE ENGINEER WILL DETERMINE THE AC BERM, STD. DWG. 250-1, REPAIRING LOCATIONS.

**SPECIFIC CONSTRUCTION NOTES**

- NUMBERS ABOVE 100 IN A HEXAGON ON THE PLAN REFER TO THE RESPECTIVE STANDARD DRAWING AND SHALL BE CONSTRUCTED ACCORDINGLY. UNLESS MODIFICATIONS ARE NOTED ON THE PLAN OR COVER SHEET, ANY NUMBER SHOWN BELOW THE STANDARD DRAWING NUMBER INDICATES THE SPECIFIC ALTERNATE TO BE CONSTRUCTED.
- ADJ. MH ADJUST SEWER OR STORM DRAIN MANHOLE COVER TO FINISHED GRADE.
  - ADJ. W WATER MANHOLE TO BE ADJUSTED BY CONTRACTOR.
  - C S1 CONSTRUCT STRUCTURAL SECTION OF 0.4' D.G.A.C. OVER 0.95' C.A.B. T.I.=8 AND R=33.5 (PER S.R. NO. 102 & S.R. NO. 422).
  - C S2 CONSTRUCT 0.75' OF FULL DEPTH OF AC OVER COMPACTED NATIVE SOIL. T.I.=8 AND R=33.5 (PER S.R. NO. 102 & S.R. NO. 422).
  - E POWER POLE TO BE RELOCATED BY PUD - ELECTRICAL DIVISION.
  - GRD CF GRIND CURB FACE TO 0" HEIGHT PER DETAIL SHOWN ON PLAN.
  - OL CONSTRUCT VARIABLE THICKNESS AC OVERLAY (0.1' MINIMUM THICKNESS).
  - PIP PROTECT IN PLACE.
  - PXY DRN CONSTRUCT PARKWAY DRAIN PER AMERICAN PUBLIC WORKS ASSOCIATION STD. PLAN NO. 151-1.
  - R II REMOVE EXISTING TREE (CLASS I - 6" TO 18", CLASS II - OVER 18" TO 36", AND CLASS III - OVER 36"). CALL TOLL FREE 48 HOURS BEFORE YOU DIG UNDERGROUND SERVICE ALERT 1-800-227-2600
  - REL RELOCATE EXISTING SIGN AS DIRECTED BY THE ENGINEER.
  - REL FH FIRE HYDRANT TO BE RELOCATED BY PUD - WATER DIVISION.
  - T TELEPHONE MANHOLE COVER WILL BE ADJUSTED BY SBC PACIFIC BELL CO.
  - TV CABLE TV PULL BOX WILL BE ADJUSTED BY CABLE COMPANY.

RIVERSIDE CITY OF RIVERSIDE CALIFORNIA

PUBLIC WORKS DEPARTMENT

VICTORIA AVENUE IMPROVEMENTS

(E'LY SIDE FROM MYRTLE AVE. TO VICTORIA AVE. BRIDGE)

**EXISTING TOPOGRAPHY:**

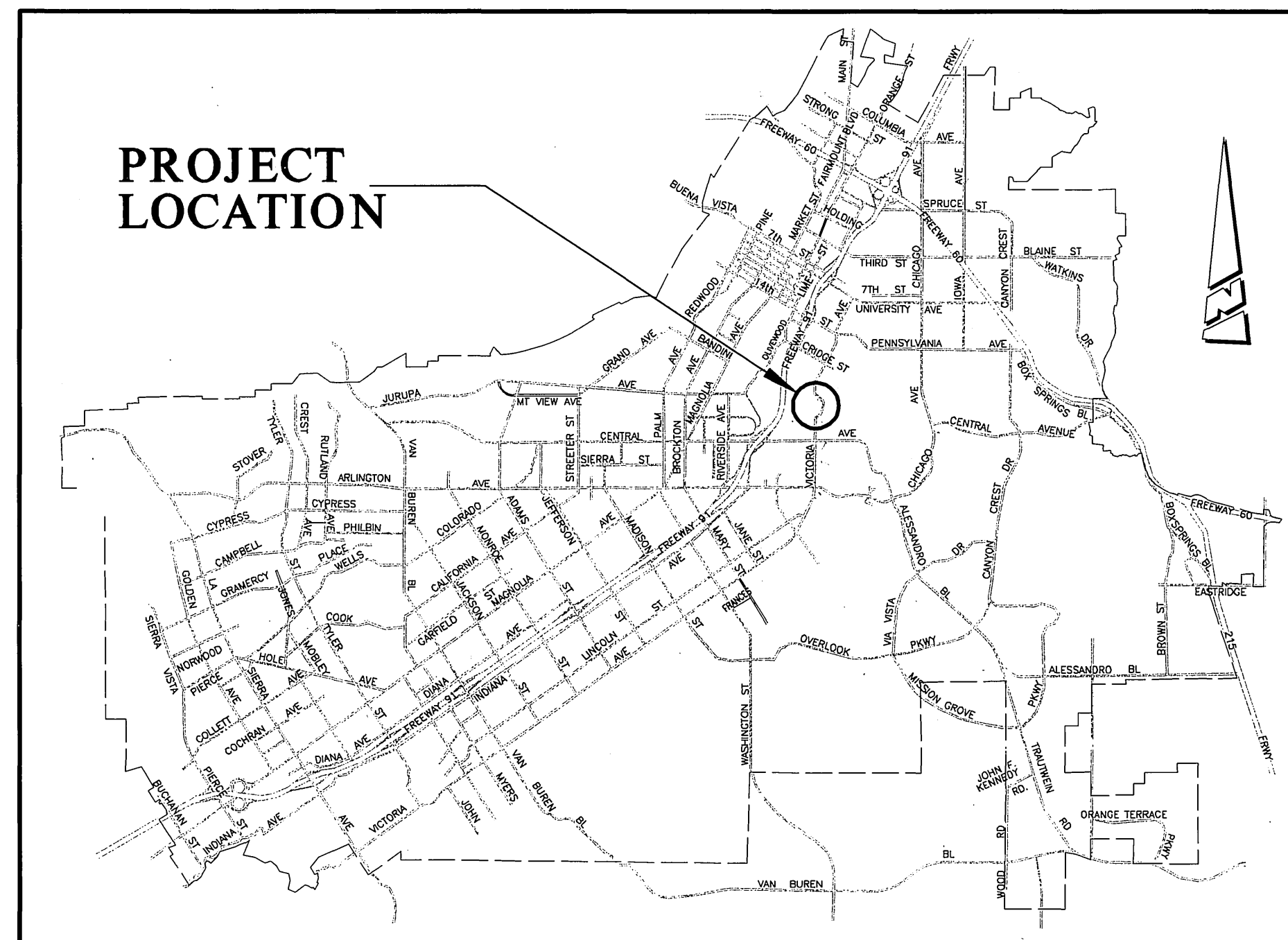
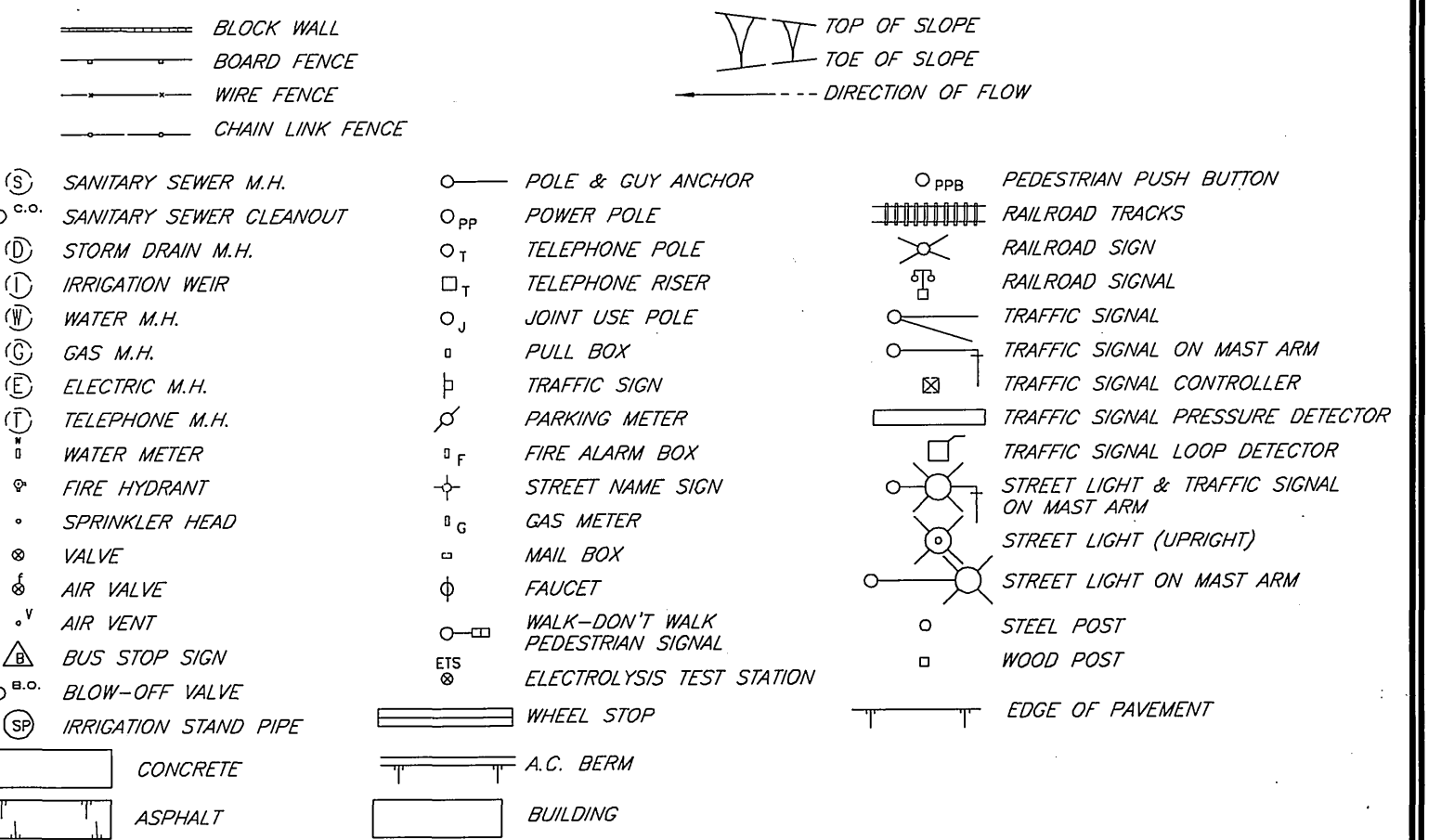

PROJECT LOCATION MAP (NTS)

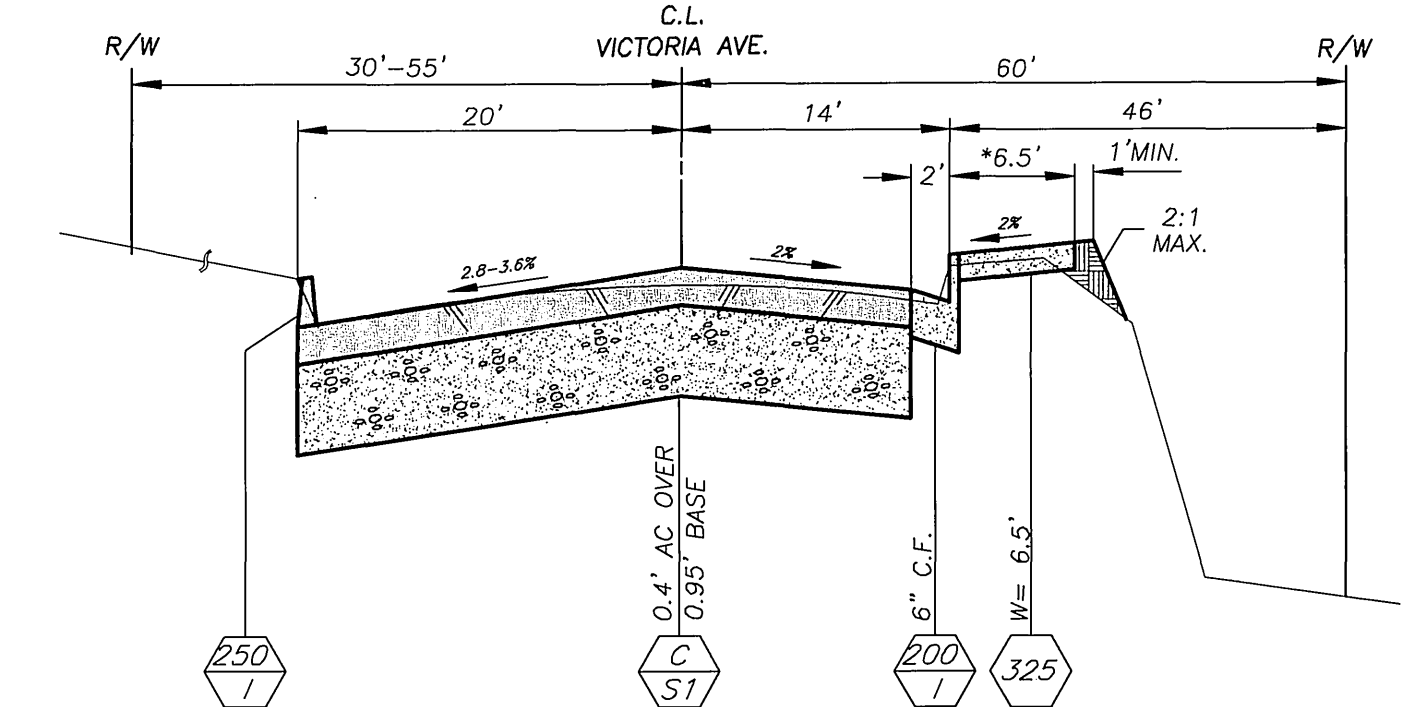

TYPICAL SECTION (STA. 97+55 TO 99+10)

NTS  
\* 1. 5' FROM 97+55 TO 97+95±  
2. 6.5' AT STREET LIGHT POLES

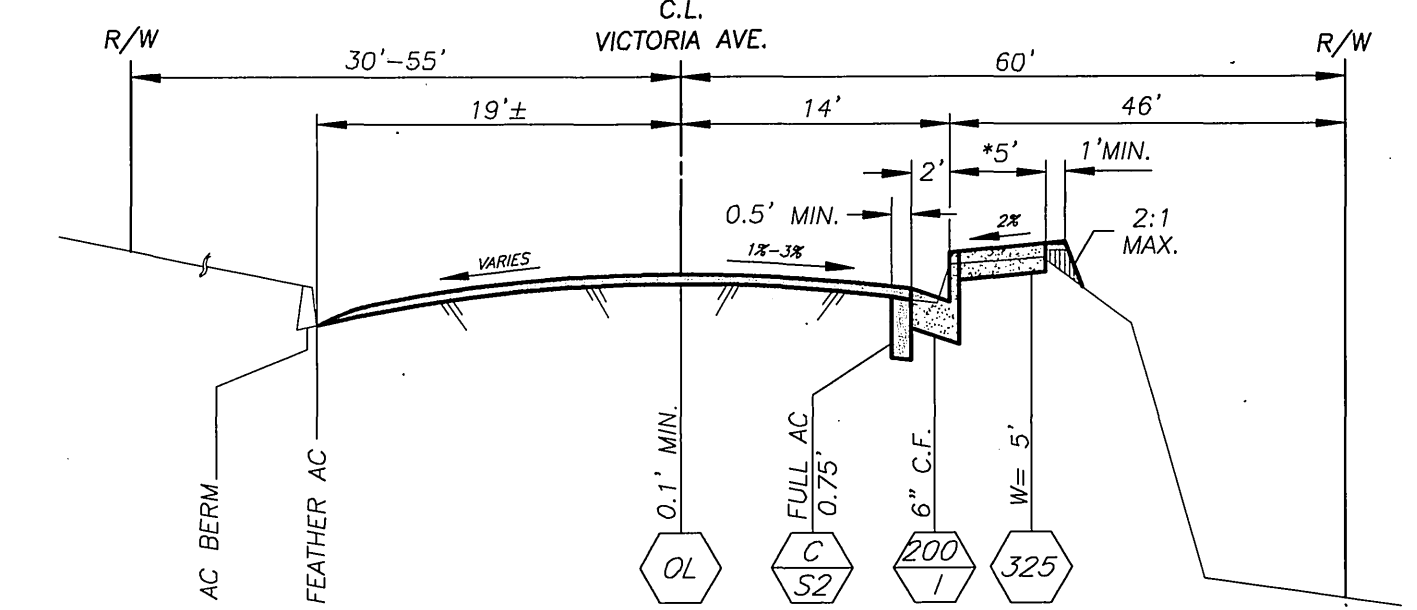

TYPICAL SECTION (STA. 95+28 TO 97+30)

NTS  
\* 1. 5' FROM 94+88± TO 97+55  
2. 6.5' AT STREET LIGHT POLES

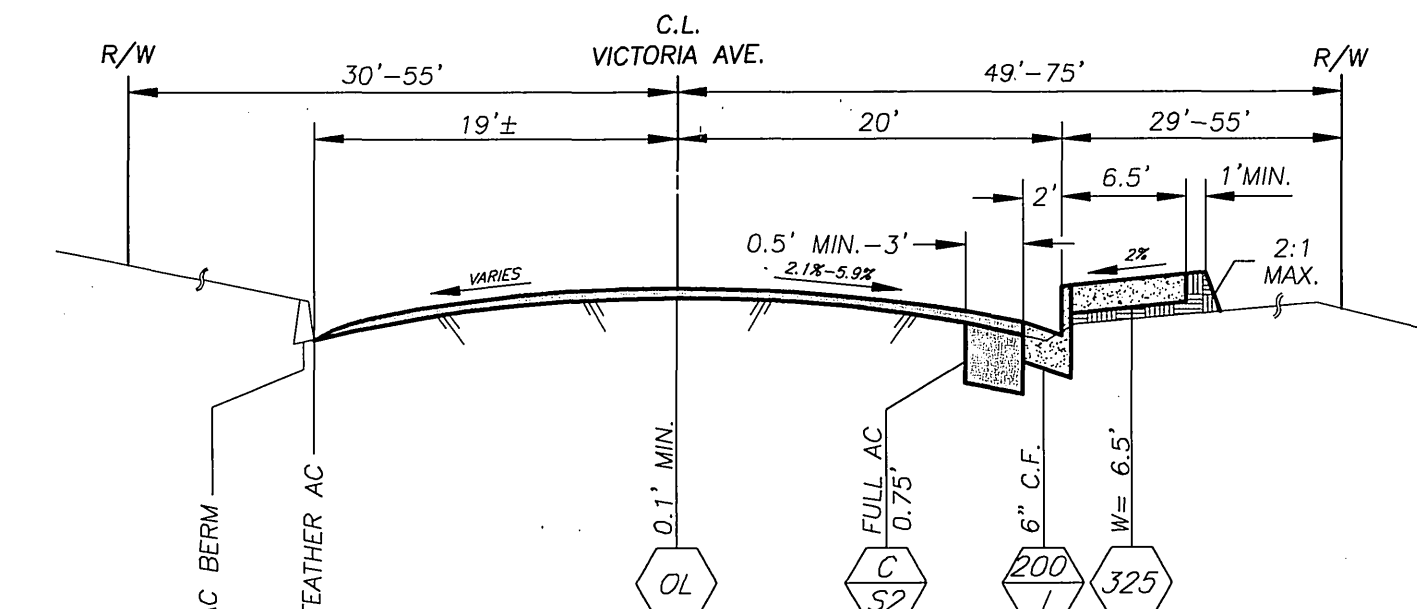

TYPICAL SECTION (STA. 83+06.33 TO 92+48.19)

NTS

<p>BENCHMARK: H7-C2 BRASS DISK STAMPED "H7-C" IN A MONUMENT WELL AT THE INTERSECTION OF CENTRAL AVENUE AND VICTORIA AVENUE. ELEV. : 946.578</p>	<p><b>IMPORTANT NOTICE</b> Section 4216/4217 of the Government Code requires a Dig Alert Identification Number to be issued before a Permit to Excavate will be valid. For your Dig Alert ID, Number call CALL TOLL FREE 48 HOURS BEFORE YOU DIG UNDERGROUND SERVICE ALERT 1-800-227-2600</p>	<p>ENGINEER IN RESPONSIBLE CHARGE <i>Michael Katusian</i> MICHAEL KATUSIAN R.C.E. No. 36686 expires 6/30/06 DATE 6/1/05</p>		<p>DESIGNED BY: FYL DRAWN BY: FYL CHECKED BY: MK</p>	<p>CITY OF RIVERSIDE, CALIFORNIA PUBLIC WORKS DEPARTMENT</p> <table border="1"> <tr> <td>APPROVED BY:</td> <td>BY:</td> <td>DATE:</td> </tr> <tr> <td>PRINCIPAL ENGINEER</td> <td>PA</td> <td>6/1/05</td> </tr> <tr> <td>CONST. CONTRACT ADMIN.</td> <td>SA</td> <td>5/10/05</td> </tr> <tr> <td>STREET SERVICES</td> <td>SA</td> <td>5/23/05</td> </tr> <tr> <td>SURVEYOR</td> <td>SA</td> <td>5/23/05</td> </tr> <tr> <td>TRAFFIC DIVISION</td> <td>SA</td> <td>5/23/05</td> </tr> <tr> <td>PAINT &amp; REC. DEP.</td> <td>SA</td> <td>5/23/05</td> </tr> </table>	APPROVED BY:	BY:	DATE:	PRINCIPAL ENGINEER	PA	6/1/05	CONST. CONTRACT ADMIN.	SA	5/10/05	STREET SERVICES	SA	5/23/05	SURVEYOR	SA	5/23/05	TRAFFIC DIVISION	SA	5/23/05	PAINT & REC. DEP.	SA	5/23/05	<p>VICTORIA AVENUE IMPROVEMENTS (E'LY SIDE FROM MYRTLE AVENUE TO VICTORIA AVENUE BRIDGE)</p>	<p>ACCT. NO.: 9582327152-440223XX R-3840 SHEET 1 OF 5 FILE: COMMON/COMPLETE/R3840</p>
APPROVED BY:	BY:	DATE:																										
PRINCIPAL ENGINEER	PA	6/1/05																										
CONST. CONTRACT ADMIN.	SA	5/10/05																										
STREET SERVICES	SA	5/23/05																										
SURVEYOR	SA	5/23/05																										
TRAFFIC DIVISION	SA	5/23/05																										
PAINT & REC. DEP.	SA	5/23/05																										



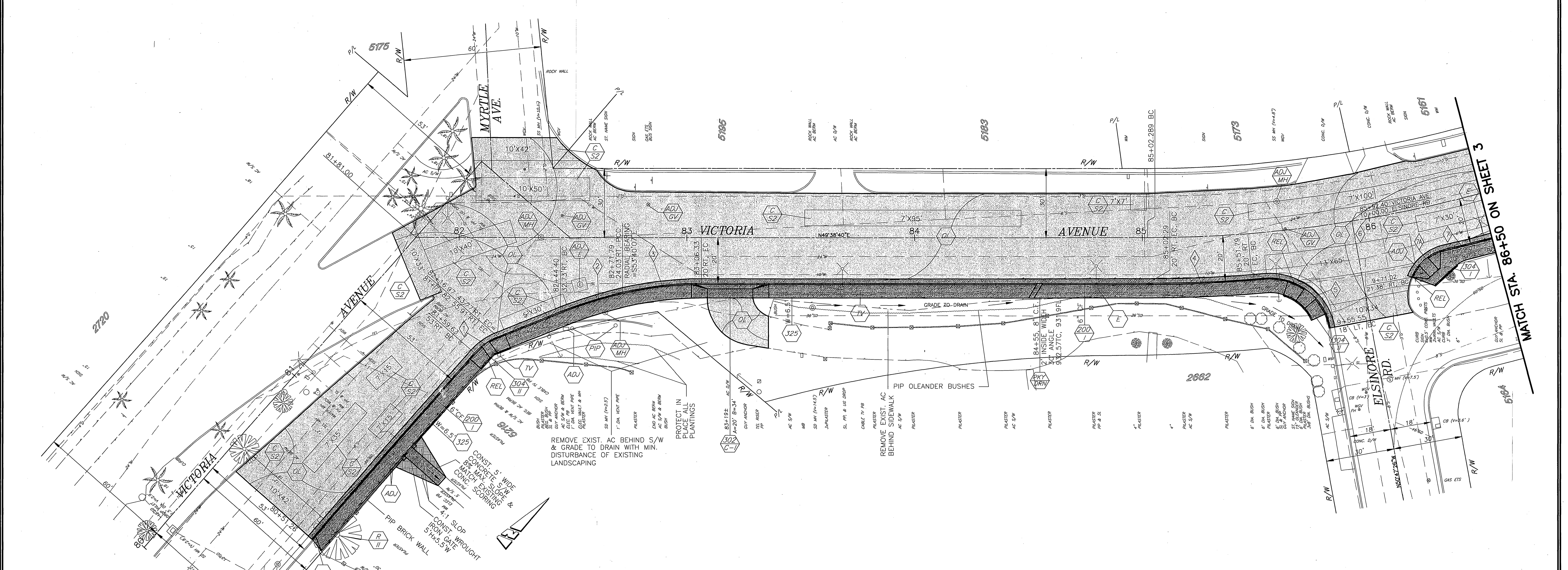
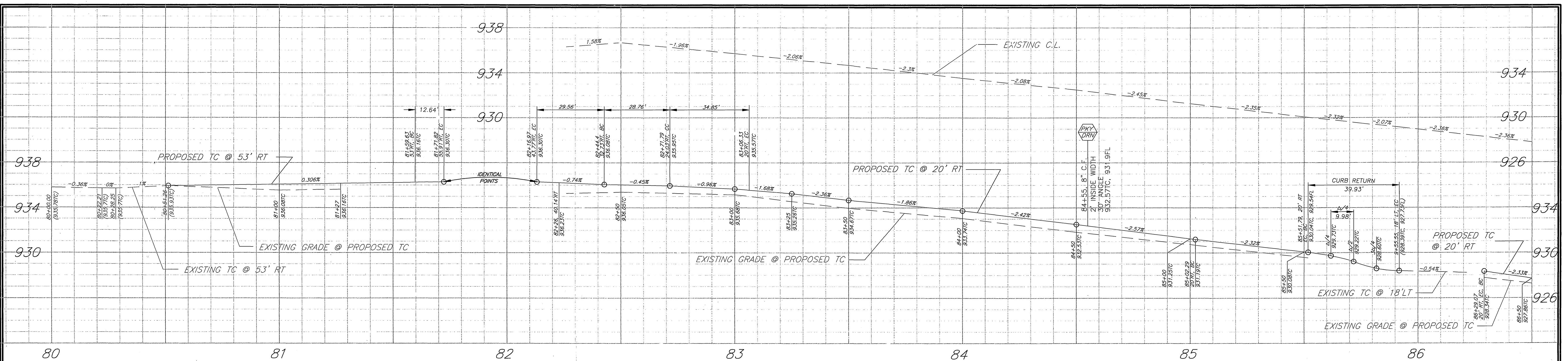

7A	55'12'12"	20.00'	19.27'	10.46'
7	15'52'13"	593.43'	164.37'	82.72'
6	28'32'17"	573.43'	285.61'	145.84'
5	74'47'52"	27.00'	39.93'	20.64'
4	4'58'06"	593.43'	51.46'	25.75'
3	13'18'47"	150.00'	34.85'	14.41'
2	8'36'57"	191.28'	28.76'	17.51'
1	26'49'21"	27.00'	12.64'	6.44'
		R	L	T

CURVE DATA

**ENGINEER IN RESPONSIBLE CHARGE**  
*Michael Katusian*  
 MICHAEL KATUSIAN  
 R.C.E. No. 36686 Expires 6/30/2006  
 DATE 4/1/05



MARK	REVISIONS	APPR	DATE

CITY OF RIVERSIDE, CALIFORNIA  
 PUBLIC WORKS DEPARTMENT

APPROVED BY: *[Signature]* DATE: 4/1/05  
 PRINCIPAL ENGINEER  
 STREET SERVICES

APPROVED BY: *[Signature]* DATE: 4/1/05  
 CITY ENGINEER

TRAFFIC DIVISION  
 PARK & REC. DEP.

**VICTORIA AVENUE IMPROVEMENTS**  
 (E'LY SIDE FROM MYRTLE AVENUE TO VICTORIA AVENUE BRIDGE)

HORIZ. SCALE: 1" = 20'  
 VERT. SCALE: 1" = 2'

ACC'T. NO.: 9982327152-440223XX  
**R-3840**  
 SHEET 2 OF 5  
 FILE: COMMON/COMPLETE/R-3840



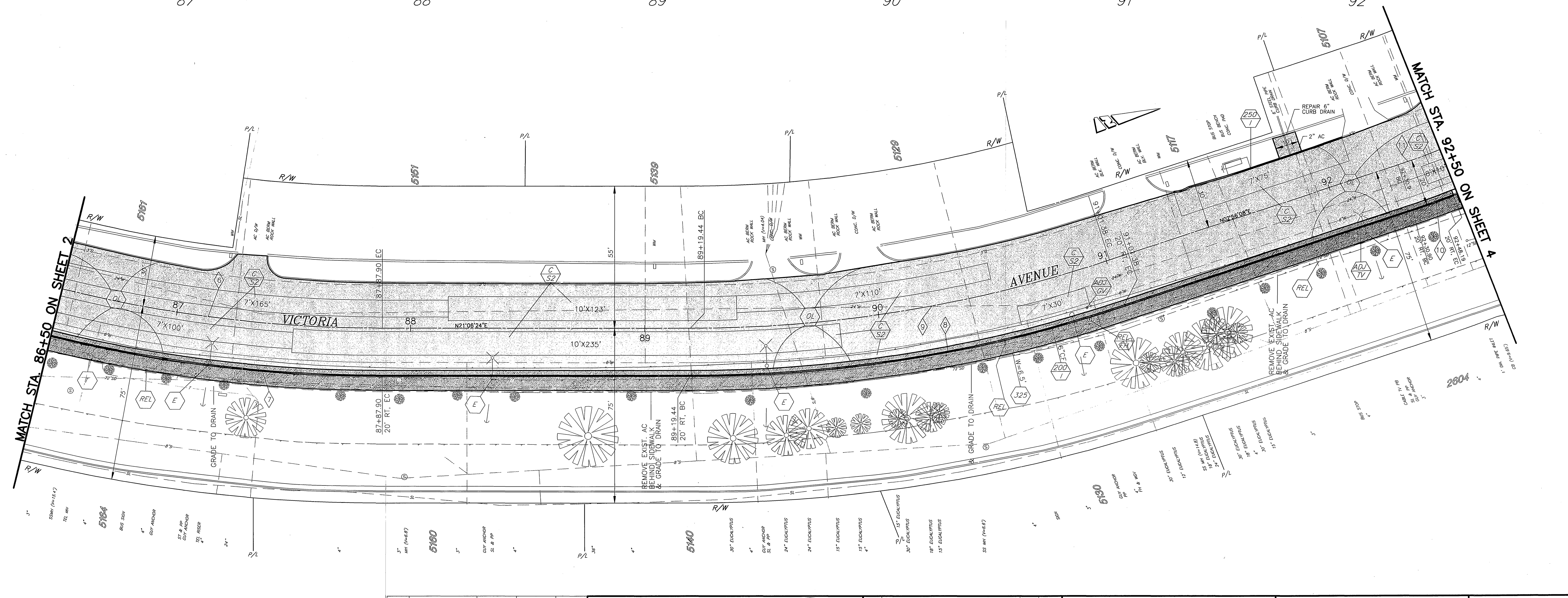
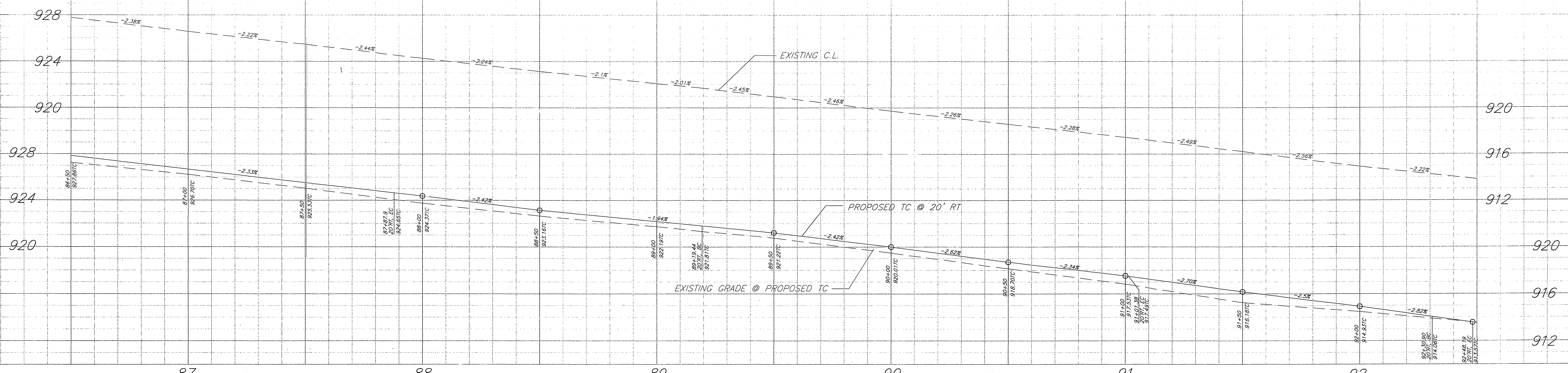

Station	Angle	Chord	Delta	Delta
11	49°07'35"	319.57'	296.79'	145.78'
10	3°05'58"	339.57'	18.37'	9.19'
9	18°10'16"	573.68'	181.94'	573.68'
8	18°10'16"	593.66'	188.28'	94.94'
7	15°52'13"	593.43'	164.37'	82.72'
6	28°32'17"	573.43'	285.61'	145.84'

CURVE DATA

**ENGINEER IN RESPONSIBLE CHARGE**  
*Michael Katousian*  
 MICHAEL KATOUSIAN  
 R.C.E. No. 36686 Expires 6/30/2006  
 DATE 6/1/05

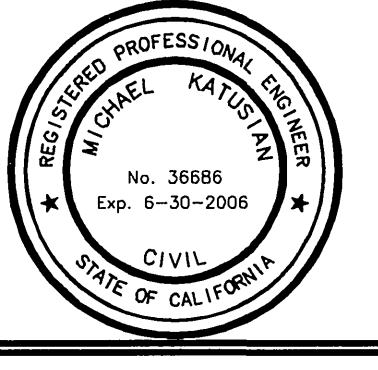

MARK	REVISIONS	APPR	DATE

DESIGNED BY: FYL    DRAWN BY: FYL    CHECKED BY: MK

CITY OF RIVERSIDE, CALIFORNIA  
 PUBLIC WORKS DEPARTMENT

APPROVED BY	DATE
PRINCIPAL ENGINEER	6/1/05
CONST. CONTRACT ADMIN.	5/16/05
STREET SERVICES	5/24/05
SURVEYOR	5/24/05
TRAFFIC DIVISION	5/24/05
PARK & REC. DEP.	5-26-05

APPROVED BY: *[Signature]*  
 DATE: 6/1/05

**VICTORIA AVENUE IMPROVEMENTS**  
 (E'LY SIDE FROM MYRTLE AVENUE TO VICTORIA AVENUE BRIDGE)

HORIZ. SCALE: 1" = 20'    VERT. SCALE: 1" = 2'

ACCT. NO.: 9582327152-440223XX  
**R-3840**  
 SHEET 3 OF 5  
 FILE: COMMON/COMPLETE/R-3840



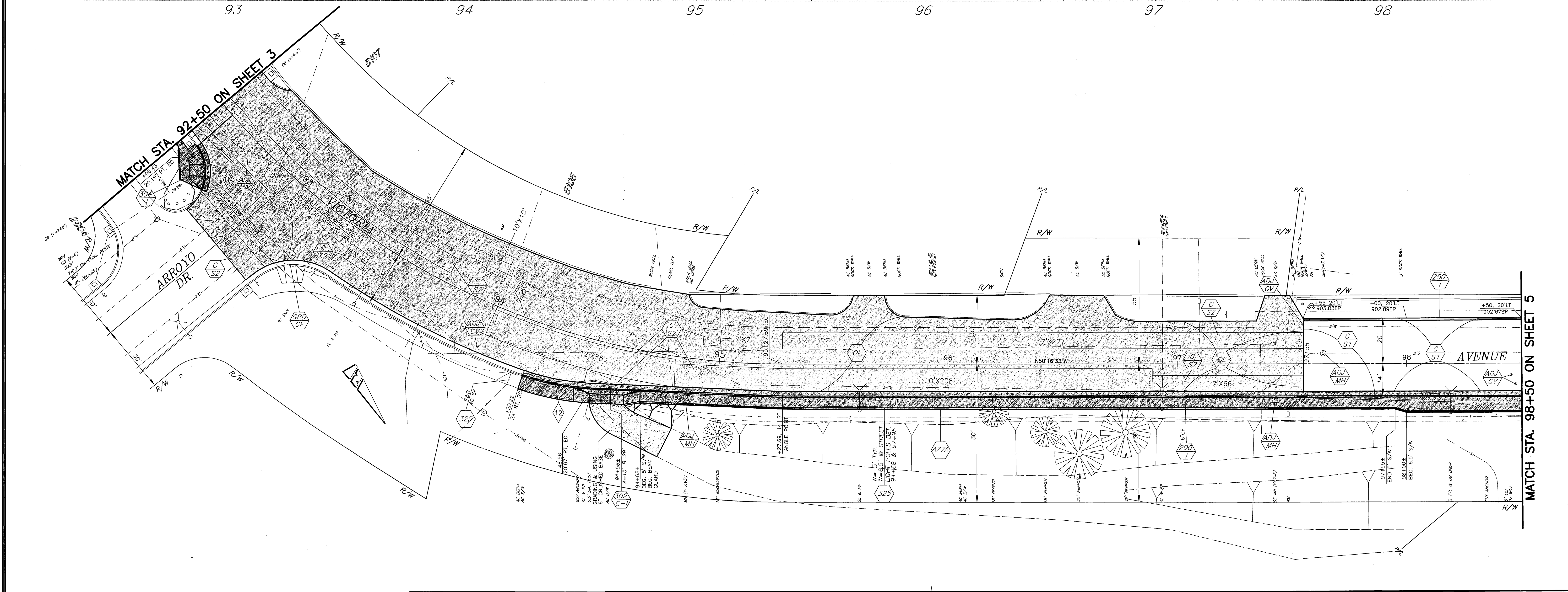
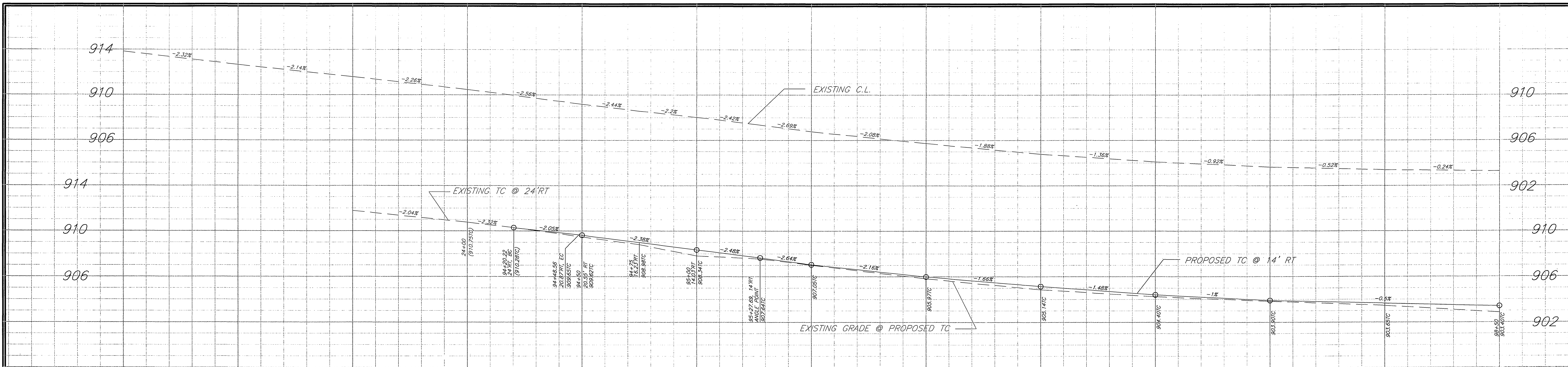

STATION	PC	PVI	PT	VC LENGTH
12	16'51'44"	104.10'	30.64'	15.43'
11A	57'33'45"	20.00'	20.09'	10.99'
11	49'07'35"	319.57'	296.79'	145.78'

CURVE DATA  
 R L T  
 CURVE DATA

**ENGINEER IN RESPONSIBLE CHARGE**  
  
**MICHAEL KATUSIAN**  
 R.C.E. No. 36686 Expires 6/30/2006  
 DATE 6/1/05

MARK	REVISIONS	APPR.	DATE

DESIGNED BY: FYL    DRAWN BY: FYL    CHECKED BY: MK

**CITY OF RIVERSIDE, CALIFORNIA**  
**PUBLIC WORKS DEPARTMENT**

APPROVED BY	BY	DATE	APPROVED BY
PRINCIPAL ENGINEER	PH	6/1/05	
CONST. CONTRACT ADMIN.	PO	5/26/05	
STREET SERVICES	CB	5/27/05	
SURVEYOR	CB	5/24/05	
TRAFFIC DIVISION	CB	5/24/05	
PARK & REC. DEP.	CB	5/26/05	

DATE 6/1/05

**VICTORIA AVENUE IMPROVEMENTS**  
 (E'LY SIDE FROM MYRTLE AVENUE TO VICTORIA AVENUE BRIDGE)

ACCT. NO.: 9582327152-440223XX  
**R-3840**  
 SHEET 4 OF 5  
 FILE: COMMON/COMPLETE/R-3840

HORIZ. SCALE: 1" = 20'    VERT. SCALE: 1" = 2'

INDEXED 10-27-05 lft



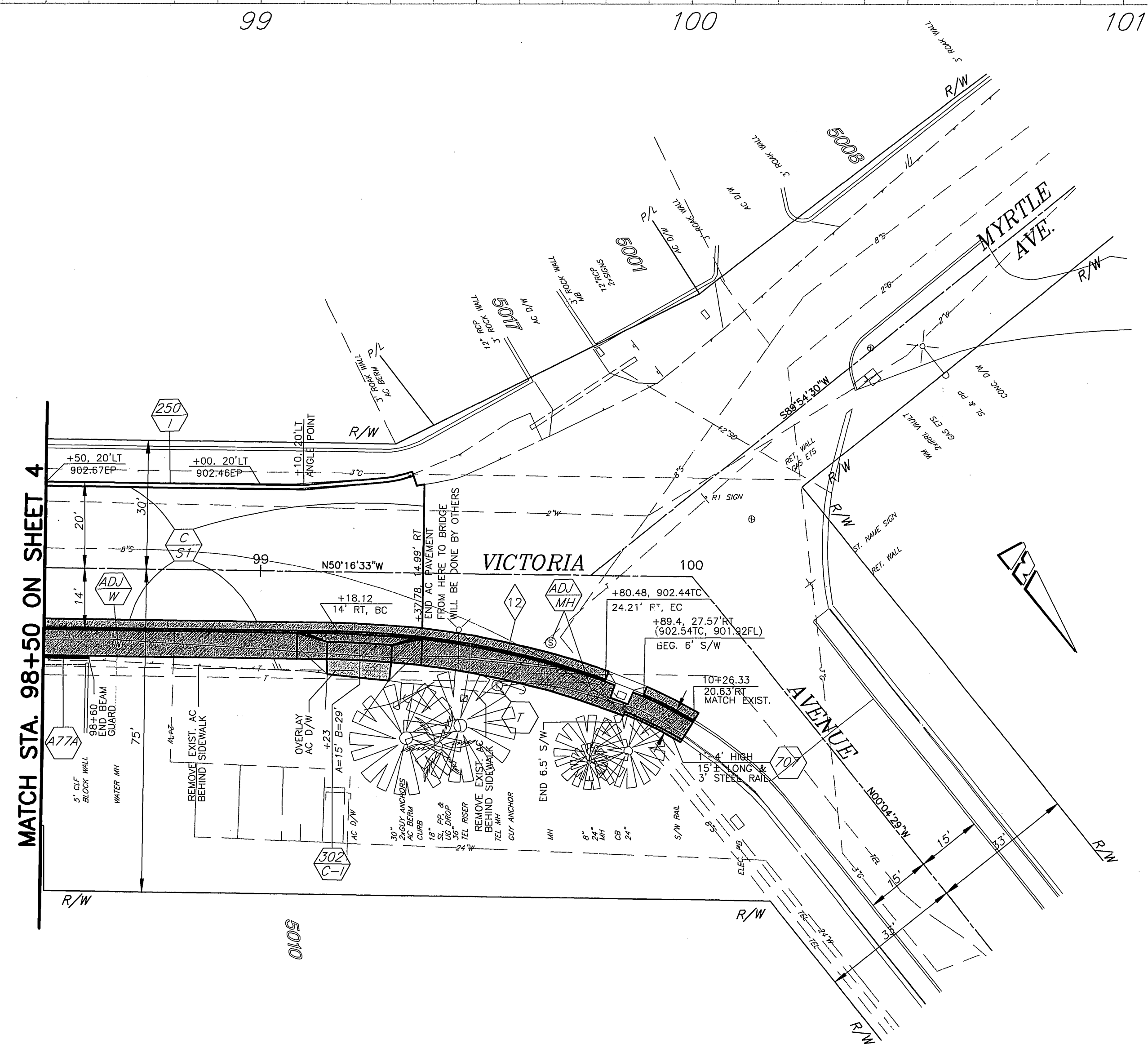
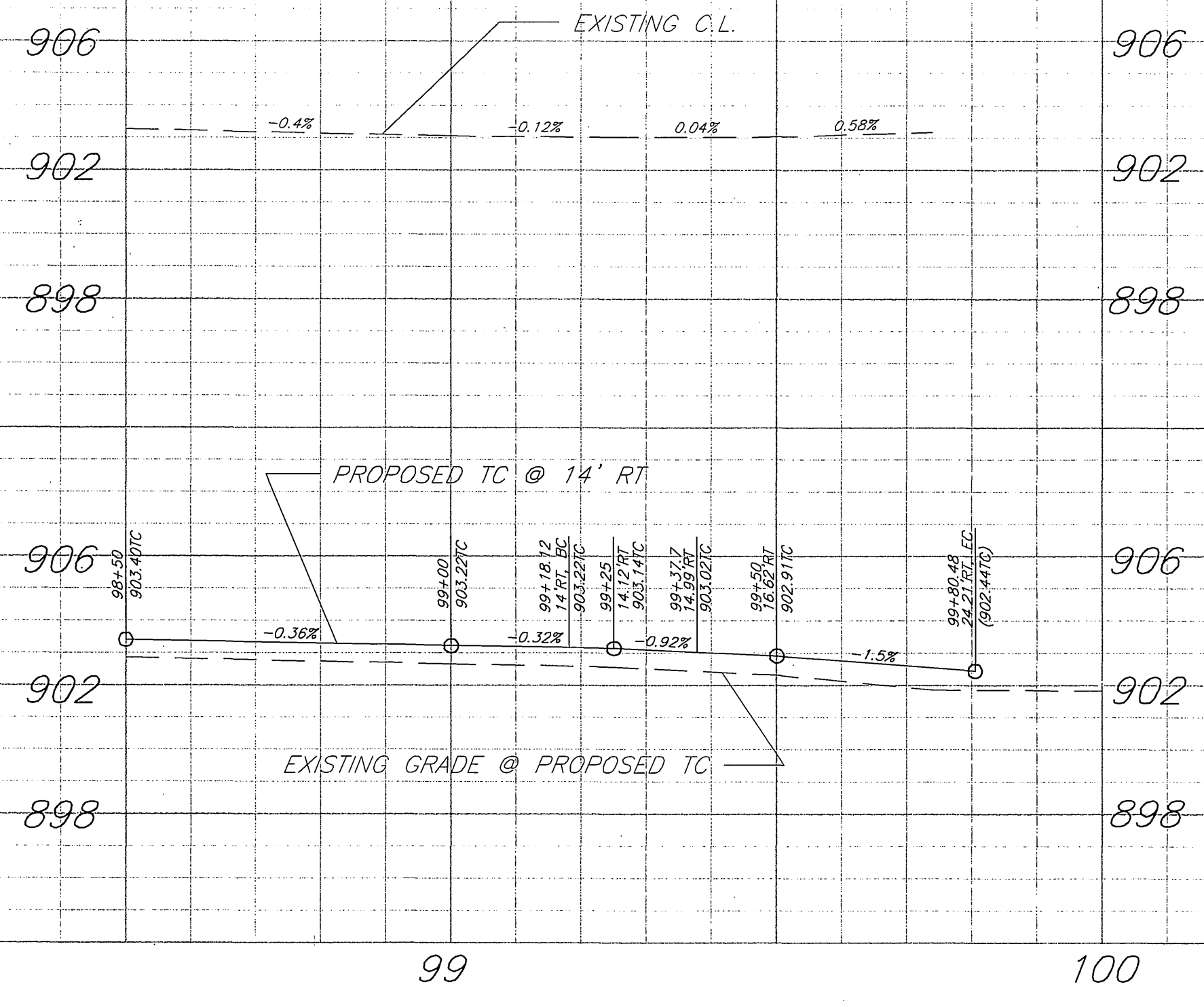

MATCH STA. 98+50 ON SHEET 4

MARK	REVISIONS	APPR.	DATE
13	18'35'37"	195.56'	63.43'
△	R	L	T
◇	CURVE DATA		

**ENGINEER IN RESPONSIBLE CHARGE**  
*Michael Katusian*  
 MICHAEL KATUSIAN  
 R.C.E. No. 36686 Expires 6/30/2006  
 DATE: 6/1/05



MARK	REVISIONS	APPR.	DATE
DESIGNED BY	EYL	DRAWN BY	EYL
CHECKED BY	MK		

CITY OF RIVERSIDE, CALIFORNIA PUBLIC WORKS DEPARTMENT			
APPROVED BY	BY	DATE	APPROVED BY
PRINCIPAL ENGINEER	PH	6/1/05	<i>[Signature]</i>
CONST. CONTRACT ADMIN.	DE	5/26/05	CITY ENGINEER
STREET SERVICES	CB	5/27/05	
SURVEYOR	CS	5/27/05	
TRAFFIC DIVISION	CS	5/27/05	
PARK & REC. DEP.	CS	5/26/05	

**VICTORIA AVENUE IMPROVEMENTS**  
 (E'LY SIDE FROM MYRTLE AVENUE TO VICTORIA AVENUE BRIDGE)

ACCT. NO.: 9582327152-440223XX  
**R-3840**  
 SHEET 5 OF 5  
 FILE: COMMON/COMPLETE/R-3840

HORIZ. SCALE: 1" = 20' VERT. SCALE: 1" = 2'

INDEXED 10-27-05 LTH