

STREET
CENTRAL AVE. & FRONTAGE RD.
FROM VICTORIA AVE. 660 FT. ELY.
RECORD OF SURVEY NO. 473
1"=40' 1"=4'

J. J. [Signature] 3-4-60

047
W. J. [Signature]
1952
G-2-60

R-385

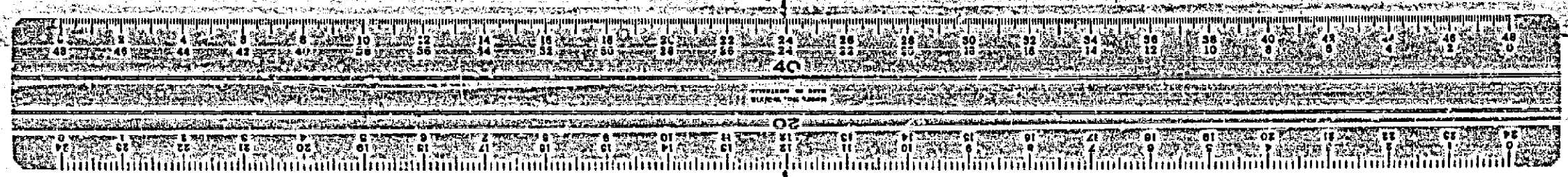

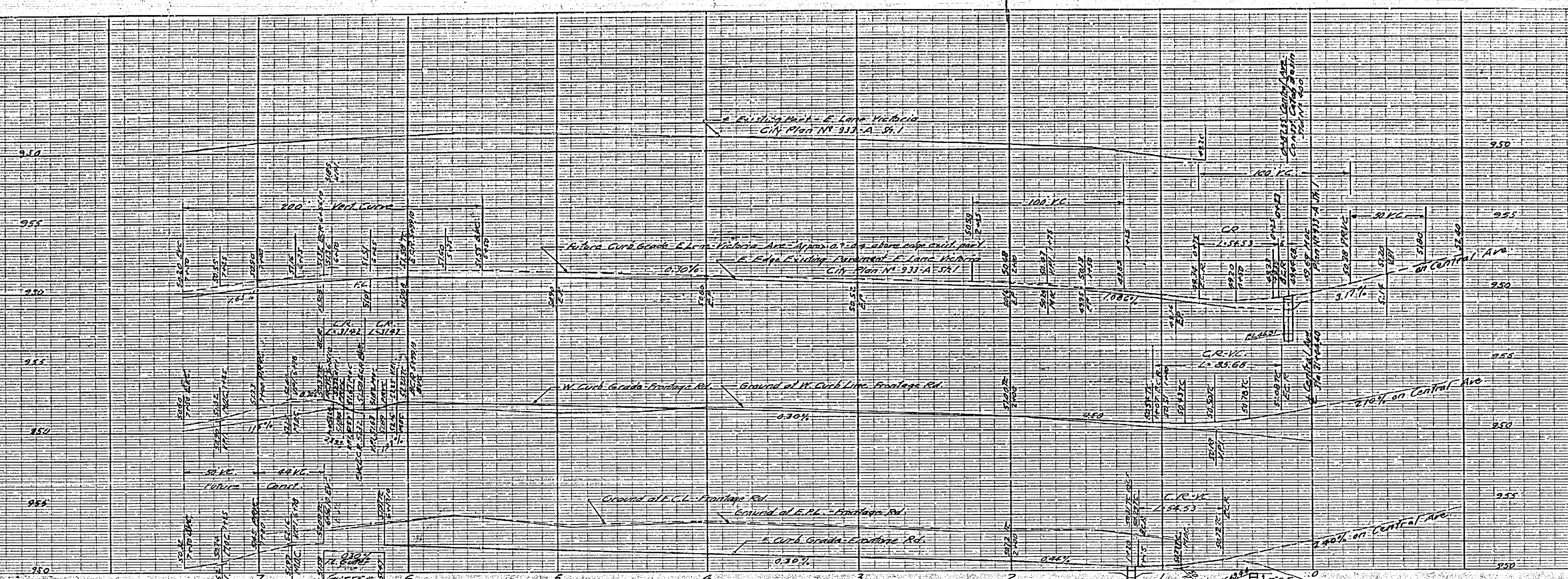

- NOTE:
1. If the subdivider desires to reduce requirements on import base material, additional soil tests may be taken at subdivisions expense after street are approved to receipt grade. Subdivider or Contractor Inspection Division, City of Riverside, before making tests. The City of Riverside will make a test of base material in place, before paving can be started. Report of this test shall indicate that the base material is satisfactory to the Inspection Division.
 2. All construction shall be in accordance with City Standard Specifications No 460.
 3. Do not remove any street trees on Victoria Avenue except as noted at Frontage Road opening.

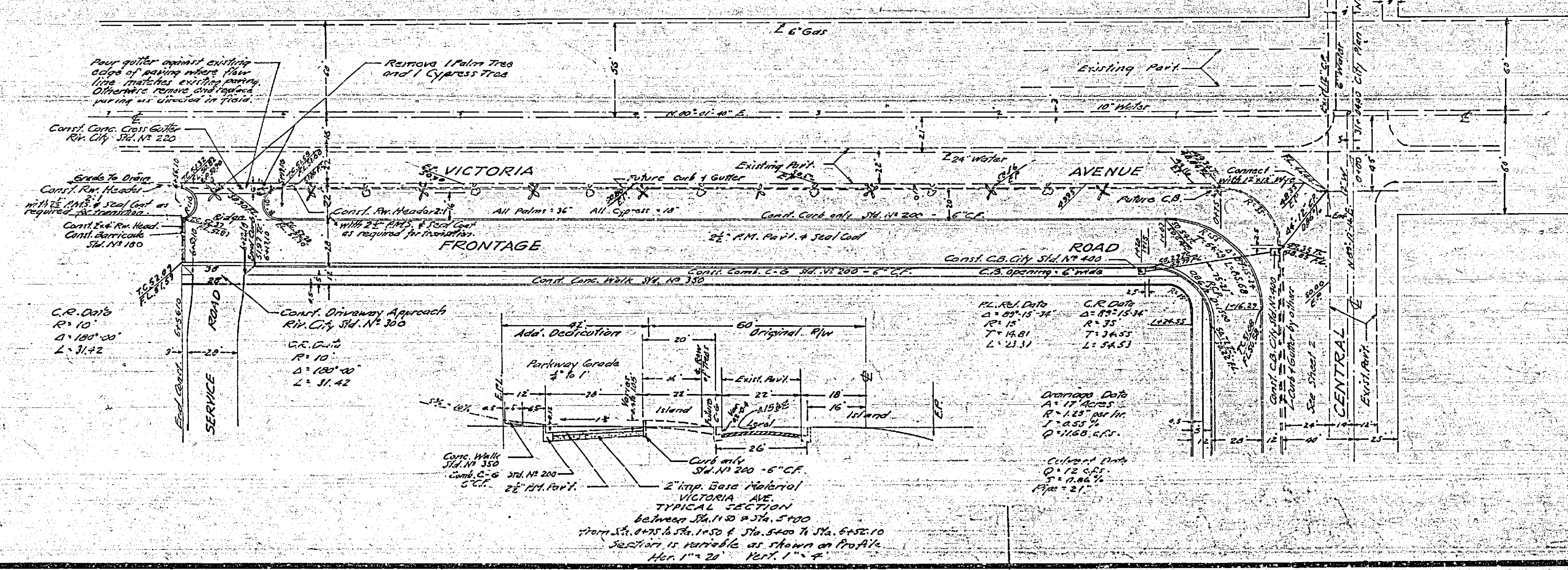

APPROVED *Edwin J. ...* 5-16-40
 PARK SUPERINTENDENT

J. F. DAVIDSON - CIVIL ENGINEER
 RIVERSIDE, CALIFORNIA

APPROVED BY *J. F. Davidson* DATE 5-16-40

CITY OF RIVERSIDE, CALIFORNIA
 DEPARTMENT OF PUBLIC WORKS

S-STREET PLAN & PROFILE
VICTORIA AVE & FRONTAGE RD.
 FROM CENTRAL AVE - 660 FT. SLY
 RECORD OF SURVEY NO 473
 HORIZ. SCALE 1" = 40' VERT. SCALE 1" = 4'

APPROVED BY *J. F. Davidson*
 Director of Public Works

NO. **R-385**
 DATE 6-2-40 SHEET 1 OF 1