

MADE IN U.S.A.
 CLEVELAND, OHIO, U.S.A.

MADE IN U.S.A.
 CLEVELAND, OHIO, U.S.A.

MADE IN U.S.A.
 CLEVELAND, OHIO, U.S.A.

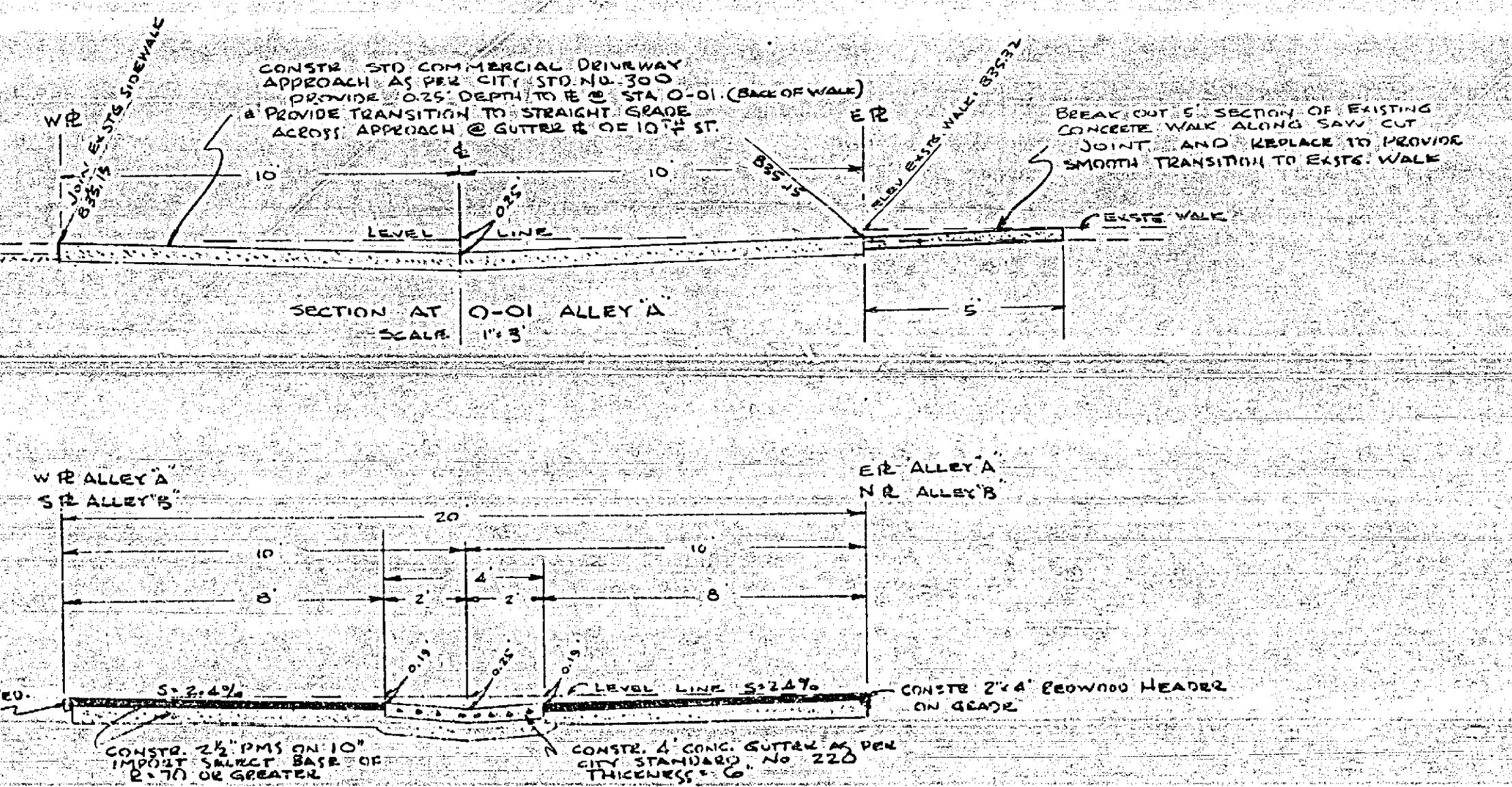
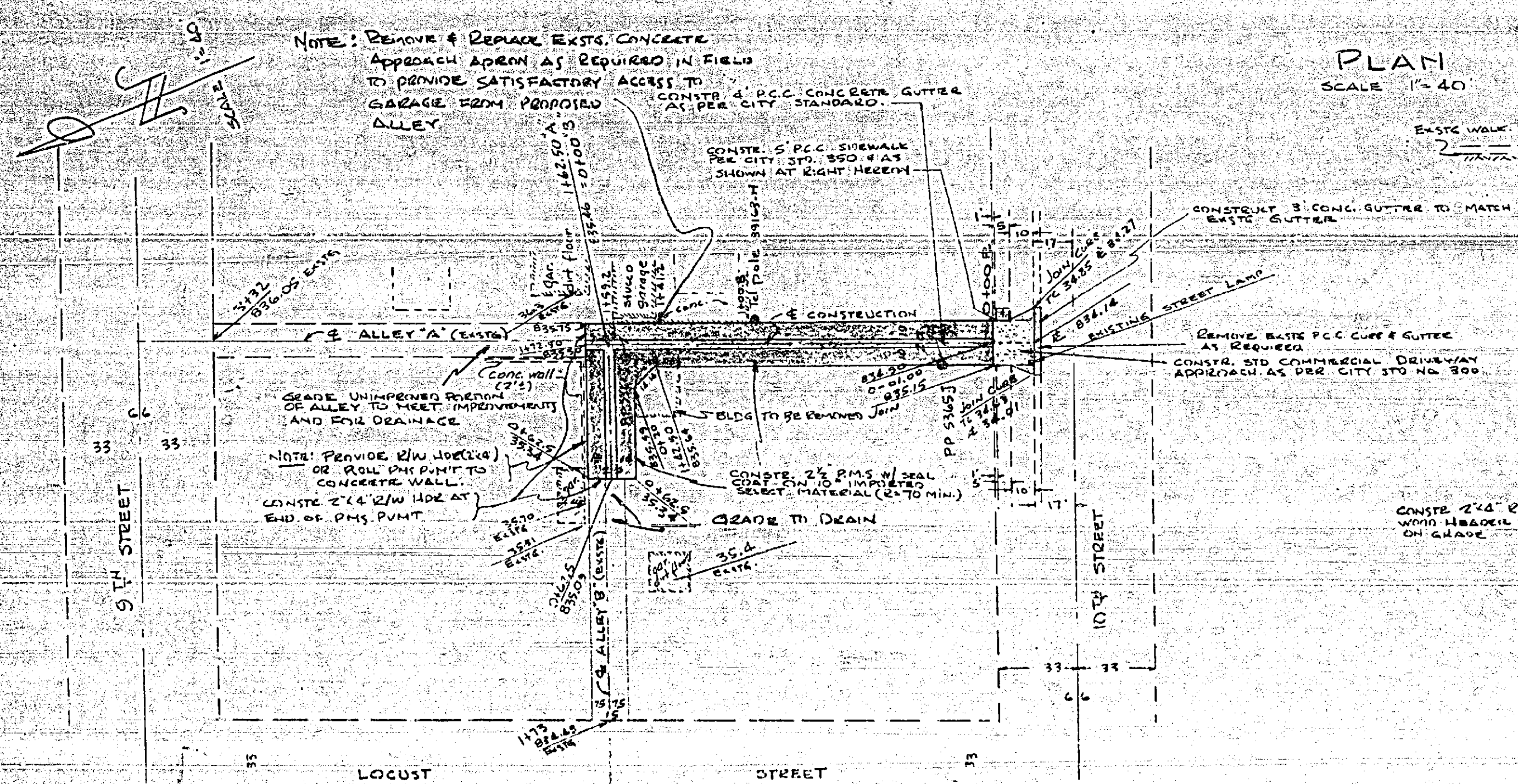
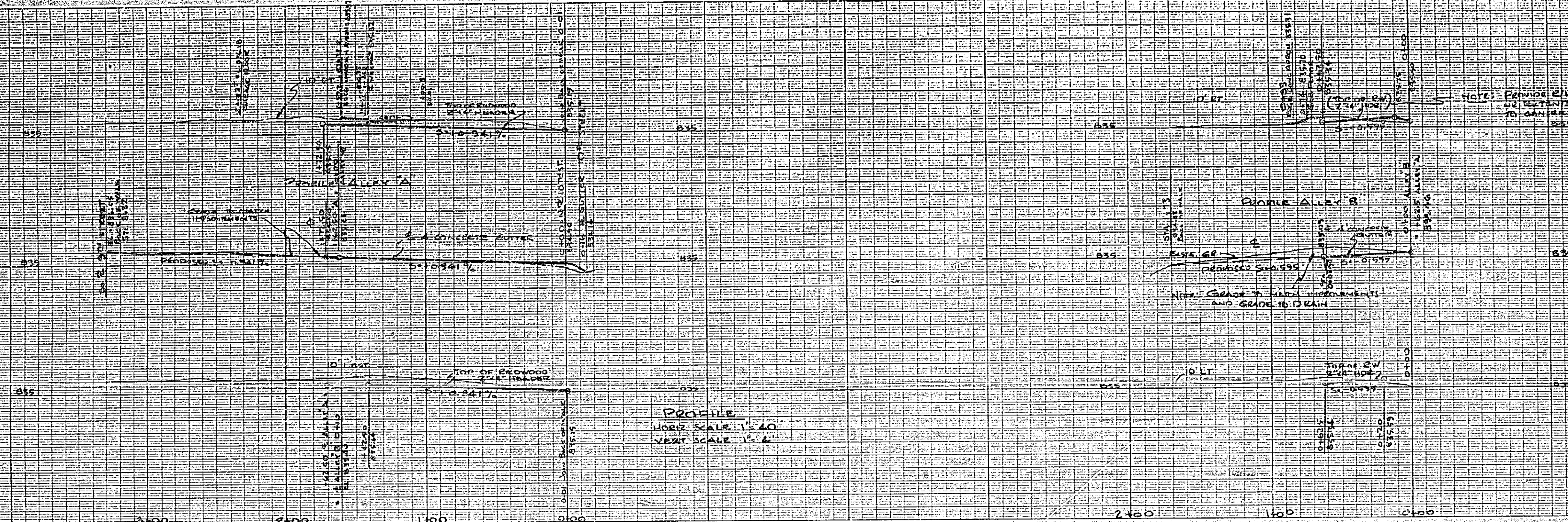

- GENERAL NOTES**
1. B.M. - SPK IN LEAD IS EAST OF EAST R. LOCUST STREET IN NORTH CURB 11TH STREET - USGS ELEV 832.86
 2. ALL CONSTRUCTION IS TO BE DONE ACCORDING TO PLANS & SPECIFICATIONS NO. 400 OF THE CITY OF RIVERSIDE
 3. IF THE SUBDIVIDER DESIRES TO REDUCE REQUIREMENTS ON IMPROVED BASE MATERIAL, ADDITIONAL SOIL TESTS MAY BE TAKEN AT SUBDIVIDER'S EXPENSE. AFTER STREET HAS BEEN PREPARED TO FINISH GRADE, SUBDIVIDER WILL CONTRACT INSPECTION DIVISION OF THE CITY OF RIVERSIDE BEFORE TAKING TESTS. THE CITY OF RIVERSIDE WILL MAKE A TEST OF BASE MATERIAL IN PLACE BEFORE PAVING CAN BE INSTALLED. RESULTS OF THIS TEST MUST INDICATE THAT THE BASE MATERIAL IS SATISFACTORY TO THE INSPECTION DIVISION.
 4. NOTE: It shall be the responsibility of the Contractor to clear the right of way in accordance with the provisions of the law as it affects each utility including irrigation lines and appurtenances and at the cost to the City.

GALLAHER-TAYLOR
 REGISTERED CIVIL ENGINEERS 2210470
 RIVERSIDE, CALIFORNIA
 APPROVED BY *[Signature]* DATE 4/1/63

CITY OF RIVERSIDE, CALIFORNIA
 DEPARTMENT OF PUBLIC WORKS

ALLEY PLAN & PROFILE
 ALLEYS BOUNDED BY BARCLAY LOCUST 0' & 107TH ST.

MEDICAL SQUARE, INC.
 HORIZ. SCALE 1"=40' VERT. SCALE 1"=4'

APPROVED BY *[Signature]* NO. **R-380**
 DIRECTOR OF PUBLIC WORKS
 DATE May 16, 1963 SHEET 1 OF 1

