

STREET CONSTRUCTION GENERAL NOTES

- NO PERSON SHALL PERFORM ANY CONSTRUCTION ACTIVITY OR INSTALL ANY OBJECTS WITHIN THE PUBLIC RIGHT-OF-WAY OR EASEMENTS OF THE CITY OF RIVERSIDE WITHOUT A VALID CONSTRUCTION PERMIT OR, A STREET OPENING PERMIT OR AN ENCROACHMENT PERMIT ISSUED BY THE CITY'S PUBLIC WORKS DEPARTMENT.
- IT SHALL BE THE RESPONSIBILITY OF THE CONTRACTOR TO CLEAR THE RIGHT OF WAY IN ACCORDANCE WITH THE PROVISIONS OF LAW AS IT AFFECTS EACH UTILITY INCLUDING IRRIGATION LINES AND APPURTENANCES AND AT NO COST TO THE CITY.
- CONSTRUCTION SHALL BE IN ACCORDANCE WITH THE CITY OF RIVERSIDE DEPARTMENT OF PUBLIC WORKS, STANDARD DRAWINGS, ITS SUPPLEMENTAL NOTES AND THE STANDARD SPECIFICATIONS FOR PUBLIC WORKS CONSTRUCTION, CURRENT EDITION.
- THE PRIVATE ENGINEER SIGNING THESE PLANS IS RESPONSIBLE FOR ASSURING THE ACCURACY AND ACCEPTABILITY OF THE WORK HEREON. IN THE EVENT OF DISCREPANCIES ARISING DURING CONSTRUCTION, THE PRIVATE ENGINEER SHALL BE RESPONSIBLE FOR DETERMINING AN ACCEPTABLE SOLUTION AND REVISING THE PLANS FOR APPROVAL BY THE CITY.
- QUANTITIES SHOWN ARE FOR INFORMATION ONLY AND THE CITY OF RIVERSIDE IS NOT RESPONSIBLE FOR THEIR ACCURACY.
- THE DEVELOPER SHALL BE RESPONSIBLE FOR PRESERVING OR REESTABLISHING AND REFERENCING SURVEY MONUMENTS DESTROYED, DISTURBED OR BURIED AS A RESULT OF CONSTRUCTION SHOWN HEREON.
- THE CONTRACTOR SHALL COORDINATE TRENCHING FOR CABLE TELEVISION WITH OTHER TRENCHING WITHIN THE PROJECT.
- ALL FLAGGED ELEVATIONS SHALL BE STAKED IN THE FIELD BY THE PRIVATE ENGINEER.
- WHERE NEW PAVEMENT IS TO JOIN THE EXISTING PAVEMENT, EDGE OF THE EXISTING PAVEMENT SHALL BE TRIMMED IN A SMOOTH AND STRAIGHT LINE. CONSTRUCT MATCH-UP PAVING AS SHOWN ON THE PLANS AND OVERLAY PAVING AS DIRECTED IN THE FIELD TO PRODUCE A SMOOTH SECTION.
- CONSTRUCT DRIVEWAY APPROACHES PER STANDARD DRAWING 302. EXACT SIZE AND LOCATION TO BE STAKED BY THE PRIVATE ENGINEER PRIOR TO CONSTRUCTION OF THE CURB AND GUTTER.
- ON ALL AREAS WITHIN PUBLIC RIGHT OF WAY WHERE THE FILL IS ONE (1) FOOT OR GREATER, A LETTER WILL BE REQUIRED FROM THE SOILS ENGINEER, CERTIFYING THE COMPACTION OF THE FILL BELOW SUBGRADE, PRIOR TO ISSUANCE OF THE CONSTRUCTION PERMIT/CUT SHEETS.
- ANY TRAFFIC CONTROL STRIPING OBLITERATED AND/OR BADLY WORN DURING CONSTRUCTION SHALL BE RESTORED BY CONTRACTOR WITHIN FIVE DAYS AFTER NOTIFICATION FROM THE CITY INSPECTORS.
- FINAL STRIPING FOR TRAFFIC CONTROL AND/OR PAVEMENT MARKING TO BE THE RESPONSIBILITY OF THE DEVELOPER.
- THE CONTRACTOR SHALL CALL IN A LOCATION REQUEST TO UNDERGROUND SERVICE ALERT (USA), PHONE # 1-800-227-2600, TWO WORKING DAYS BEFORE DIGGING. NO CONSTRUCTION PERMIT WILL BE ISSUED BY THE PUBLIC WORKS DEPARTMENT INVOLVING EXCAVATION FOR UNDERGROUND FACILITIES UNLESS THE APPLICANT HAS BEEN PROVIDED AN INQUIRY IDENTIFICATION NUMBER BY U.S.A.
- IN PAVEMENT OVERLAY AREAS, ANY DISTRESSED EXISTING PAVEMENT SHALL BE REMOVED AND REPLACED AS DIRECTED BY THE INSPECTOR PRIOR TO OVERLAYING WITH A.C. PAVING.
- THE SUBGRADER SHALL ARRANGE FOR A SOIL TEST TO BE MADE BY A SOILS ENGINEER AFTER THE STREETS HAVE BEEN PREPARED TO ROUGH GRADE AND PRIOR TO CURB AND GUTTER CONSTRUCTION. DEPTH OF BASE MATERIAL AND A.C. PAVING SHALL BE DETERMINED BY THE CITY OF RIVERSIDE DESIGN STANDARDS AND TEST PROCEDURES.
- ALL TRAFFIC SIGNS SHALL BE INSTALLED PRIOR TO OPENING STREETS TO TRAFFIC.
- SEE STREET LIGHT PLAN FOR QUANTITY AND LOCATION OF REQUIRED STREET LIGHTS.
- ON ALL AREAS WITH PUBLIC RIGHT OF WAY WHERE THE FILL IS ONE (1) FOOT OR GREATER, A LETTER WILL BE REQUIRED FROM THE SOILS ENGINEER, CERTIFYING THE COMPACTION OF THE FILL BELOW SUBGRADE, PRIOR TO ISSUANCE OF THE CONSTRUCTION PERMIT/CUT SHEETS.

GENERAL NOTES FOR TRAILS IMPROVEMENTS

- ALL RELATED WORK SHALL CONFORM TO THE CITY OF RIVERSIDE PARK AND RECREATION DEPARTMENT STANDARDS, INCLUDING TRAIL STANDARDS AND STANDARD SPECIFICATIONS FOR TRAIL GRADING AND CONSTRUCTION (SECTION 02211).
 - A "PUBLIC LANDSCAPE" PERMIT, AS ISSUED BY THE PARK AND RECREATION DEPARTMENT IS REQUIRED. CONTACT THE TRAILS COORDINATOR, LEIF WEINSTEIN AT (951) 826-2063 TO SCHEDULE A PRE-CONSTRUCTION MEETING AND TO OBTAIN THE PERMIT.
 - WHEN CALLING FOR INSPECTIONS CONTACT THE TRAILS COORDINATOR A MINIMUM OF 48 HOURS IN ADVANCE TO SCHEDULE AN INSPECTION. A WRITTEN APPROVAL WILL NOT BE PROVIDED ON THE PUBLIC LANDSCAPE PERMIT CARD FOR EACH STAGE OF INSPECTION. A VERBAL APPROVAL WILL NOT BE ACCEPTABLE. INSPECTIONS ARE REQUIRED PER THE STANDARD SPECIFICATIONS, BUT NOT NECESSARILY LIMITED TO THE FOLLOWING:
 - PRIOR TO COMMENCEMENT OF ALL GRADING OPERATIONS TO REVIEW INSPECTIONS REQUIRED AND PROPOSED TRAIL ALIGNMENT FOR FIELD FIT;
 - AT TIME OF GRADING COMPACTED SUBGRADE FOR TRAILS;
 - AT TIME OF INSTALLATION OF STABILIZED D.G. FOR RECREATIONAL TRAILS;
 - AT TIME OF INSTALLATION OF TRAIL FENCE POSTS FOR FOUNDATION INSPECTIONS;
 - FOR SPOTTING OF ALL TRAIL CROSSING WARNING SIGNS AND STRIPING;
 - AT SUBSTANTIAL COMPLETION OF THE PROJECT FOR CITY'S ACCEPTANCE;
 - THE DEVELOPER SHALL BE RESPONSIBLE TO ACCEPTABLY MAINTAIN THE TRAIL IMPROVEMENTS FOR A MINIMUM PERIOD OF ONE (1) YEAR. BONDS POSTED TO GUARANTEE THE TRAIL IMPROVEMENTS WILL NOT BE RELEASED UNTIL CITY'S ACCEPTANCE OF THE TRAIL IMPROVEMENTS AT THE END OF THE ONE YEAR MAINTENANCE PERIOD.
- *NOTE: IN THE INTEREST OF PUBLIC SAFETY AND MAINTENANCE THE PARK RANGER AND/OR TRAILS COORDINATOR HAVE THE AUTHORITY TO ADJUST THE TRAIL CONFIGURATION TO ACCOMMODATE CONDITIONS FOUND IN THE FIELD THAT DIFFER FROM WHAT IS SHOWN ON THE APPROVED PLANS, AND AS NECESSARY TO CONSTRUCT THE TRAIL TRAIL IN FULL COMPLIANCE WITH CITY STANDARD AND ADA GUIDELINES.

WATER DEPARTMENT NOTE:

- DEVELOPER TO GIVE THE CITY WATER DIVISION FIVE (5) WORKING DAYS WRITTEN NOTICE PRIOR TO START OF CONSTRUCTION AND TO ALLOW THE CITY TEN (10) WORKING DAYS FOR THE COMPLETION OF THE WORK.

CONSTRUCTION NOTES AND QUANTITY ESTIMATE

THE QUANTITIES SHOWN BELOW ARE FOR BONDING INFORMATION ONLY. THE CONTRACTOR IS TO CONSTRUCT PROJECT PER THESE PLANS AND SUBMIT CONSTRUCTION BID BASED ON THEIR OWN QUANTITY TAKEOFF.

1) PLACE 2" A.C. OVER 6" C&G PER SD-738 PER SHEET 1	532,003 SF
2) PLACE 7" A.C. OVER 7" C&G PER S.R.# 1667 R-45	71,752 SF
3) CONSTRUCT 6" CURB & GUTTER PER C/RIV. STD. DWG. NO. 200 (TYPE I)	30,963 LF
4) CONSTRUCT 8" CURB ONLY PER C/RIV. STD. DWG. NO. 200 (TYPE II)	2,355 LF
5) REMOVE EXISTING STREET BARRICADES (CONTACT STREET SERVICES 826-6127)	1 EA
6) CONSTRUCT DRIVEWAY APPROACH PER C/RIV. STD. DWG. NO. 302 (TYPE PL-I)	69 EA
7) CONSTRUCT DRIVEWAY APPROACH PER C/RIV. STD. DWG. NO. 302 (TYPE PL-II)	35 EA
8) CONSTRUCT P/SIDEWALK PER C/RIV. STD. DWG. NO. 325 - WIDTH PER PLAN	154,815 SF
9) CONSTRUCT CURB SIDEWALK PER C/RIV. STD. DWG. NO. 325 - WIDTH PER PLAN	13,398 SF
10) INSTALL 2"x4" REDWOOD HEADER	3,081 LF
11) CONSTRUCT CROSS GUTTER PER C/RIV. STD. DWG. NO. 220 - WIDTH AS NOTED	8,588 SF
12) CONSTRUCT BARRICADE PER CITY OF RIVERSIDE STD. DWG. 180	60 LF
13) CONSTRUCT WHEELCHAIR RAMP PER CITY OF RIVERSIDE STD. DWG. 304 (TYPE IV)	19 EA
14) CONSTRUCT WHEELCHAIR RAMP PER CITY OF RIVERSIDE STD. DWG. 304 (TYPE V)	8 EA
15) CONSTRUCT WHEELCHAIR RAMP PER CITY OF RIVERSIDE STD. DWG. 304 (TYPE I)	5 EA
16) SAW CUT, JOIN EXISTING PAVING PER DETAIL HEREON.	40 LF
17) CONSTRUCT CURB DRAIN PER APWA STD 150-2, CASE PER PLAN	18 EA
18) CONSTRUCT AC BERM PER CITY OF RIVERSIDE STD. DWG. 250	90 LF
19) CONSTRUCT AC OVERSIDE DRAIN	2 EA
20) CONSTRUCT TEMP. V-DITCH	256 LF
21) CONSTRUCT TEMP. RIP-RAP PAD	1 EA
22) 2"x4" SCH-40 PVC (2"x4" SCH-40 PVC SLEEVES, SEE LANDSCAPE PLAN #R-3892-L FOR PRECISE LOCATIONS	31 EA
23) INSTALL 12" R.C.P. D-1500 (FOR TRAFFIC AREAS BETWEEN MEDIANS)	236 EA
24) INSTALL 12" PVC MEDIAN DRAIN (FOR USE BEHIND MEDIAN CURB ONLY)	1,220 LF
25) INSTALL 12" PVC DRAINAGE CLEANOUT (PLACE AT 200' INTERVALS ALONG MAINLINE)	8 EA
26) PLACE A.C. OVER C&G. PER PAVEMENT TABLE ON SHEET 1	532,003 SF

STREET SIGN SCHEDULE	
A OVERLOOK PARKWAY 1600	I MOUNTAIN HOUSE DRIVE 1600
B BRECKENRIDGE DRIVE 6900	J SOLITUDE COURT 7000
C OVERLOOK PARKWAY 1700	K HARBART STREET 1600
D BRECKENRIDGE DRIVE 6900	L MOUNTAIN HOUSE DRIVE 7000
E OVERLOOK PARKWAY 1700	M HARBART STREET 1700
F KINGDOM DRIVE 6900	N MEADOW RIDGE COURT 6900
G OVERLOOK PARKWAY 1700	O GREEN ORCHARD PLACE 1600
H KINGDOM DRIVE 6900	P LONE PEAK COURT 7000
I KINGDOM DRIVE 1600	Q LONE PEAK COURT 1700
J GREEN ORCHARD PLACE 7000	R WRIGHTWOOD COURT 7000
K KINGDOM DRIVE 1700	S LONE PEAK COURT 1600
L CRYSTAL MOUNTAIN CIRCLE 6900	T MOUNTAIN HOUSE DRIVE 6900
M KINGDOM DRIVE 1700	U STOP SIGN
N MOUNTAIN HOUSE DRIVE 6900	V NOT A THROUGH STREET
O KINGDOM DRIVE 1700	
P MOUNTAIN HOUSE DRIVE 6900	

INSTALL SIGNS PER CITY OF RIVERSIDE STANDARD DRAWINGS #662, #662A & #666

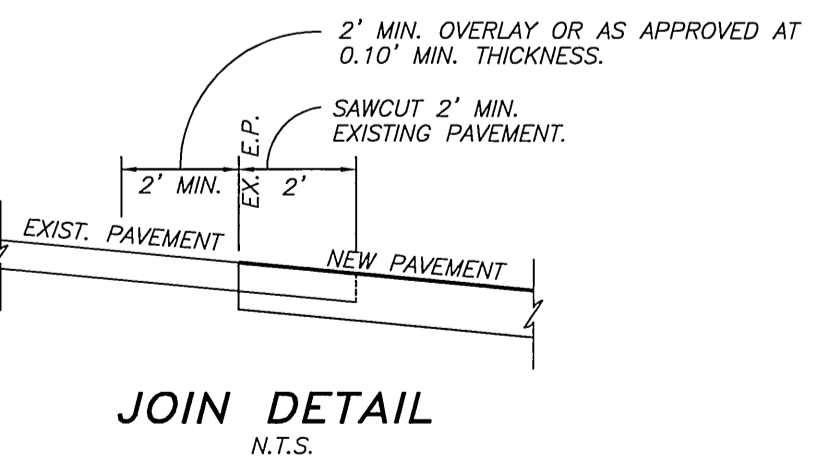
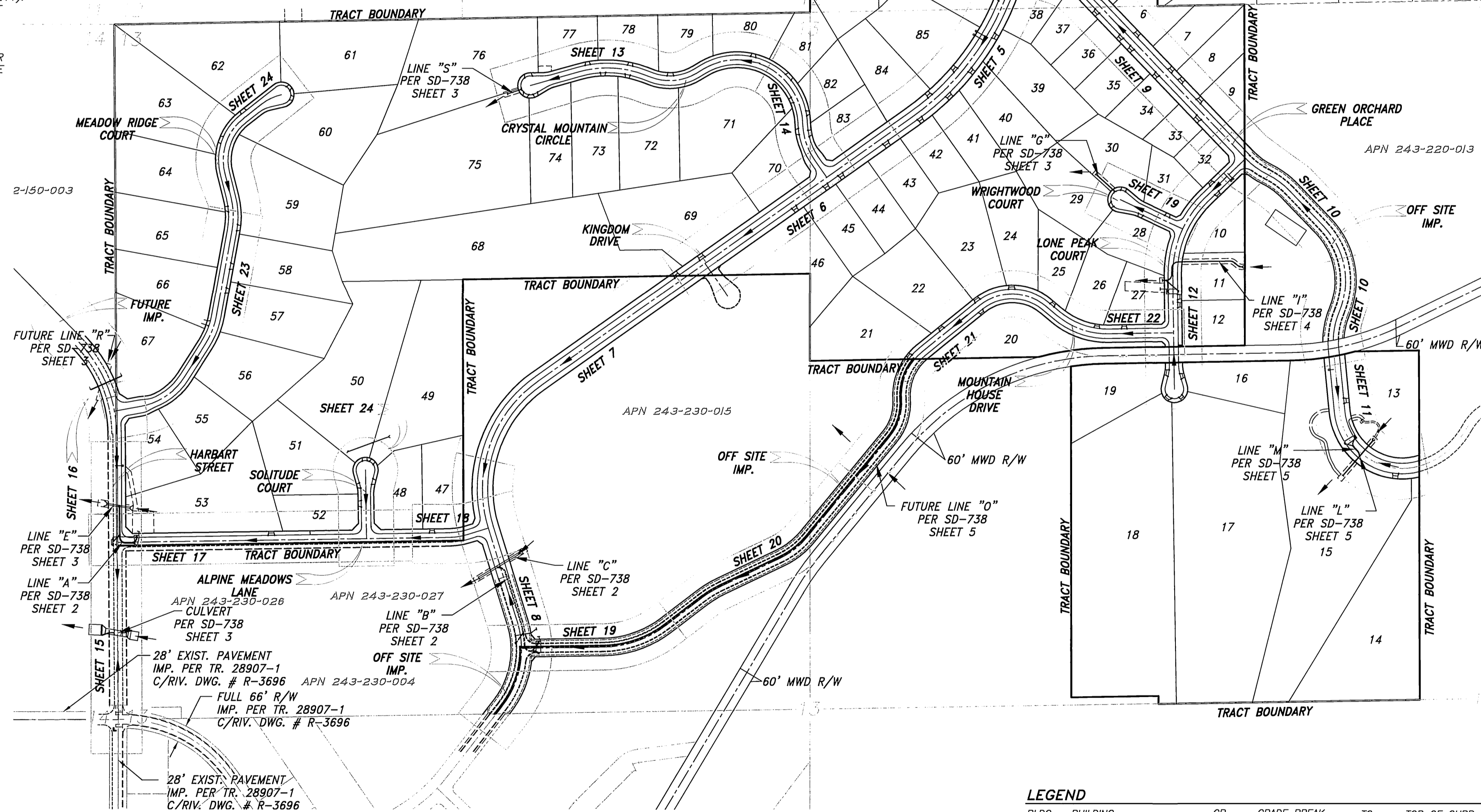
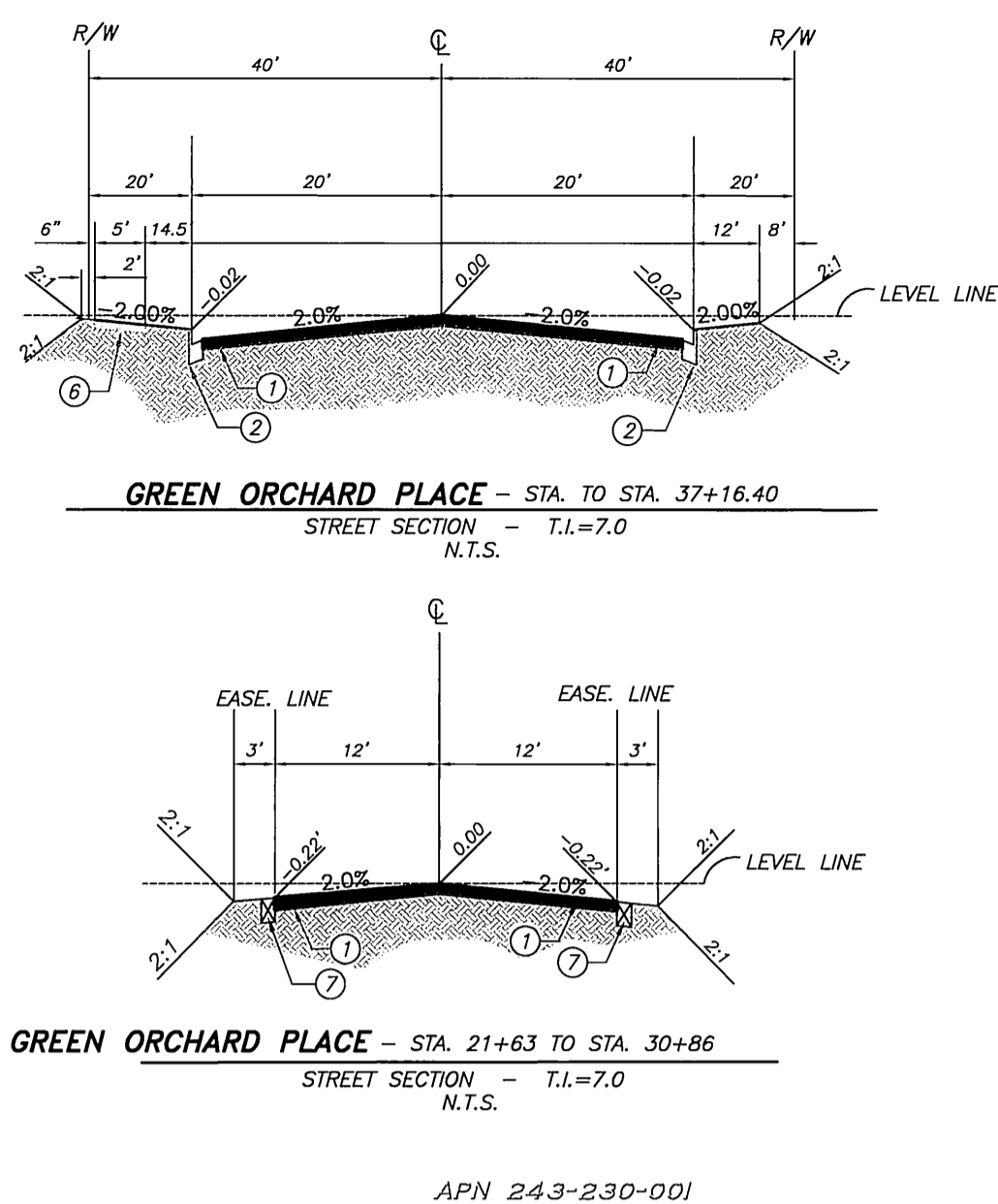

Underground Service Alert
Call: TOLL FREE 1-800-227-2600
TWO WORKING DAYS BEFORE YOU DIG

adkan ENGINEERS
Civil Engineering - Surveying - Planning
6820 Airport Drive, Riverside, CA 92504
Tel: (951) 688-0241 Fax: (951) 688-0599

BENCHMARK: F7 - K3
CITY OF RIVERSIDE REFERENCE LL47/7.
PK NAIL AND CITY ENGINEER TAG IN THE BASE OF A STREET LIGHT ALONG THE SOUTHERLY CURB OF OVERLOOK PARKWAY 175 FEET EAST OF CHATEAU RIDGE DRIVE, TRANSFER FROM F7-C2 BY CITY SURVEY CREW 6/10/2002.
ELEVATION: 1426.960

DESIGNED BY: RICK DRAWN BY: RICK CHECKED BY: C-
APPROVED BY: [Signature] DATE: 12/6/05

CITY OF RIVERSIDE PUBLIC WORKS DEPARTMENT
APPROVED BY: [Signature] DATE: 12/6/05
CITY ENGINEER

STREET IMPROVEMENT PLAN TRACT 29515 COVER SHEET
A.P.N. 243-200-007, 243-220-001, 011, 015, 017, 243-230-001, 002, 021, 022, 024
HORIZ. SCALE: AS NOTED VERT. SCALE: N/A
ACCOUNT NO. PW04-0647
R-3892
SHEET 1 OF 25
J.N. 6500

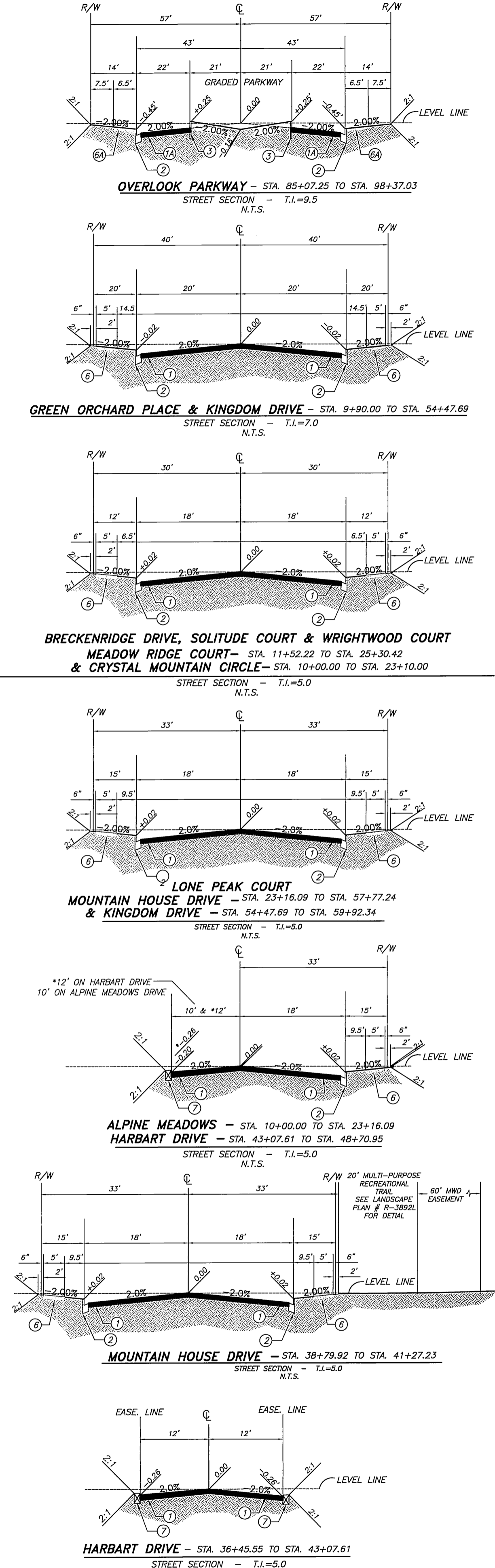

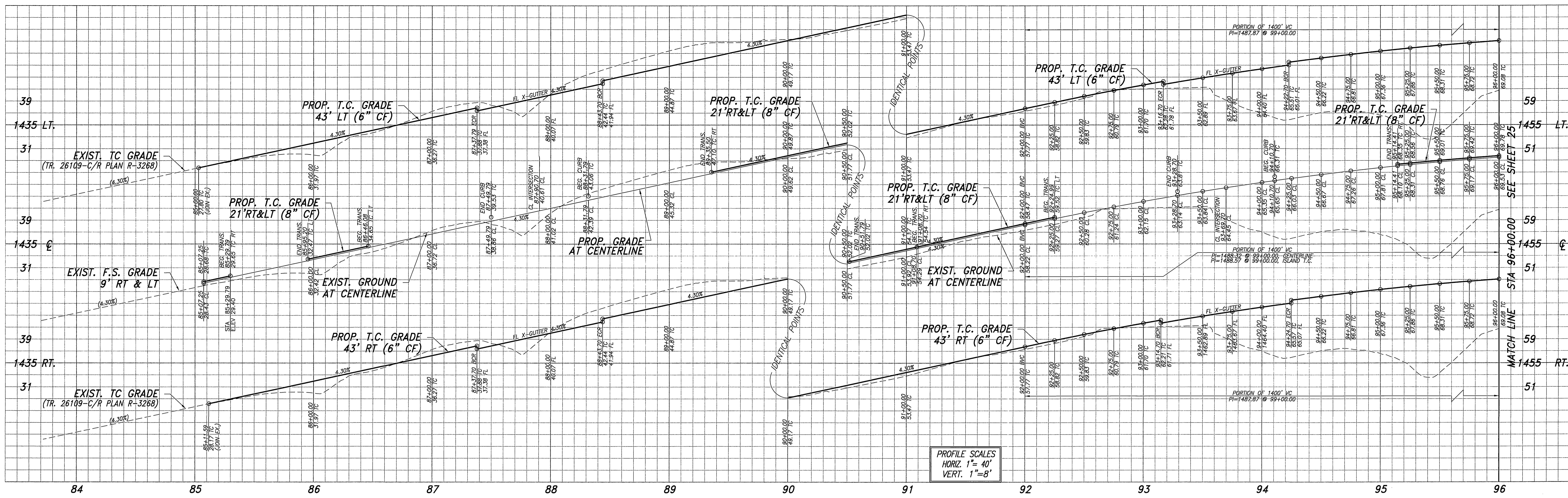

PROFILE SCALES
 HORIZ. 1" = 40'
 VERT. 1" = 8'

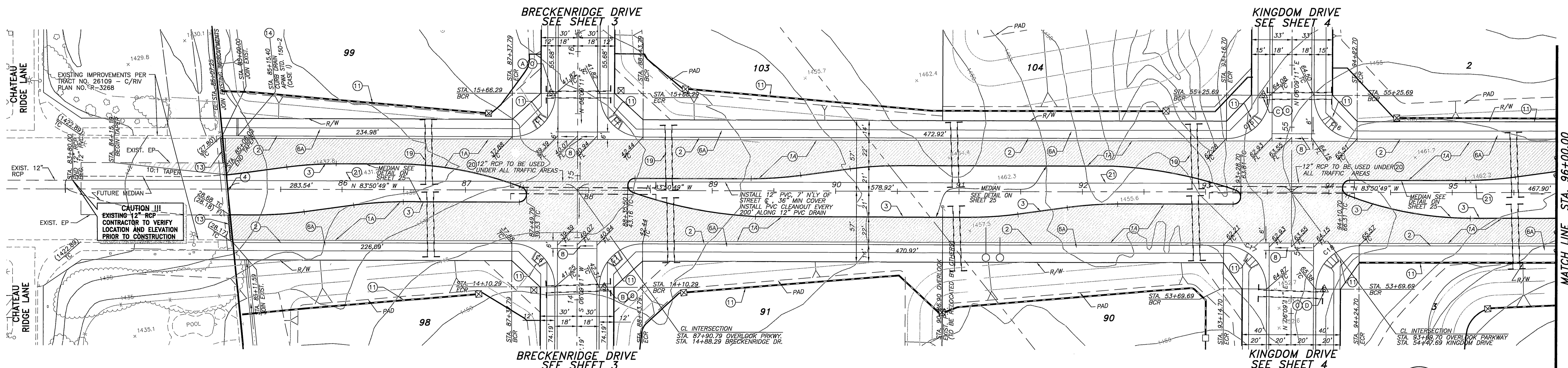

OVERLOOK PARKWAY

CURVE	DELTA	RADIUS	LENGTH	TANGENT
C1	90°00'00"	35.00	54.98	35.00
C2	90°00'00"	35.00	54.98	35.00
C6	90°00'00"	35.00	54.98	35.00
C7	90°00'00"	35.00	54.98	35.00
C15	90°00'00"	35.00	54.98	35.00
C16	90°00'00"	35.00	54.98	35.00
C17	90°00'00"	35.00	54.98	35.00
C18	90°00'00"	35.00	54.98	35.00

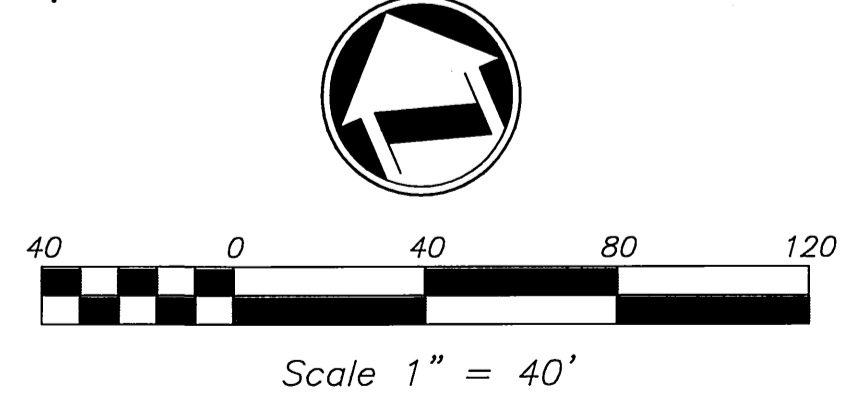

NOTICE TO CONTRACTOR;
 LANDSCAPING AND ELECTRICAL SLEEVING TO BE INSTALLED 5.5' SOUTH OF THE CENTERLINE. PRECISE LOCATIONS OF SLEEVES CAN BE FOUND ON LANDSCAPE PLAN # R-3892-L & -M



Underground Service Alert
 Call: TOLL FREE
1-800-227-2600
 TWO WORKING DAYS BEFORE YOU DIG

CITY OF RIVERSIDE BUSINESS TAX ACCT. #058833 EXP. 1/1/06
 PLANS PREPARED BY:
adkan ENGINEERS
 Civil Engineering · Surveying · Planning
 6820 Airport Drive, Riverside, CA 92504
 Tel: (951) 688-9241 Fax: (951) 688-0599
 Under the Supervision of: [Signature] I.A.S. 05 Date: [Blank]

BENCHMARK: F7 - K3
 CITY OF RIVERSIDE REFERENCE LL47/7.
 PK NAIL AND CITY ENGINEER TAG IN THE BASE OF A STREET LIGHT ALONG THE SOUTHERLY CURB OF OVERLOOK PARKWAY 175 FEET EAST OF CHATEAU RIDGE DRIVE, TRANSFER FROM F7-C2 BY CITY SURVEY CREW 6/10/2002.
ELEVATION: 1426.960

MARK	REVISIONS	APPR.	DATE
DESIGNED BY: RICK	DRAWN BY: RICK	CHECKED BY: C-	

CITY OF RIVERSIDE PUBLIC WORKS DEPARTMENT
 APPROVED BY: [Signature] DATE: 4/5/05
 PRINCIPAL ENGINEER
 PARK DEPARTMENT
 TRAFFIC DIVISION
 PLANNING DEPARTMENT
 STREET SERVICES

STREET IMPROVEMENT PLAN TRACT 29515 OVERLOOK PARKWAY
 A.P.N. 243-200-007, 243-220-001, 011, 015, 017
 243-230-001, 002, 021, 022, 024
 HORIZ. SCALE: 1" = 40' VERT. SCALE: 1" = 8'
 J.N. 6500

PW04-0647
 ACCOUNT NO.
R-3892
 SHEET **2** OF **25**

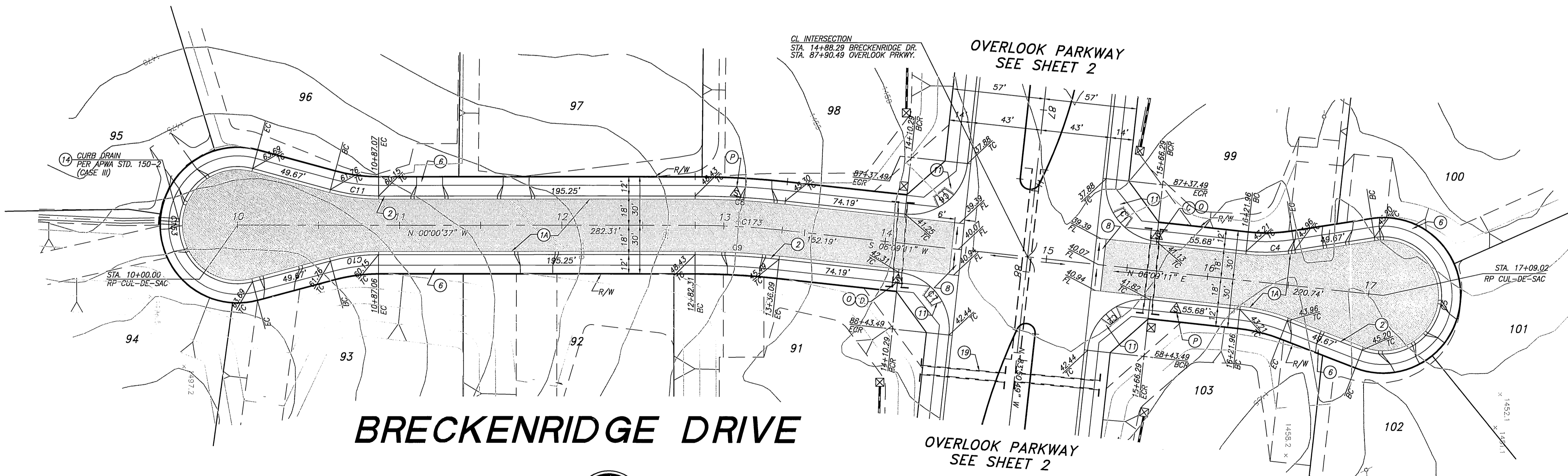
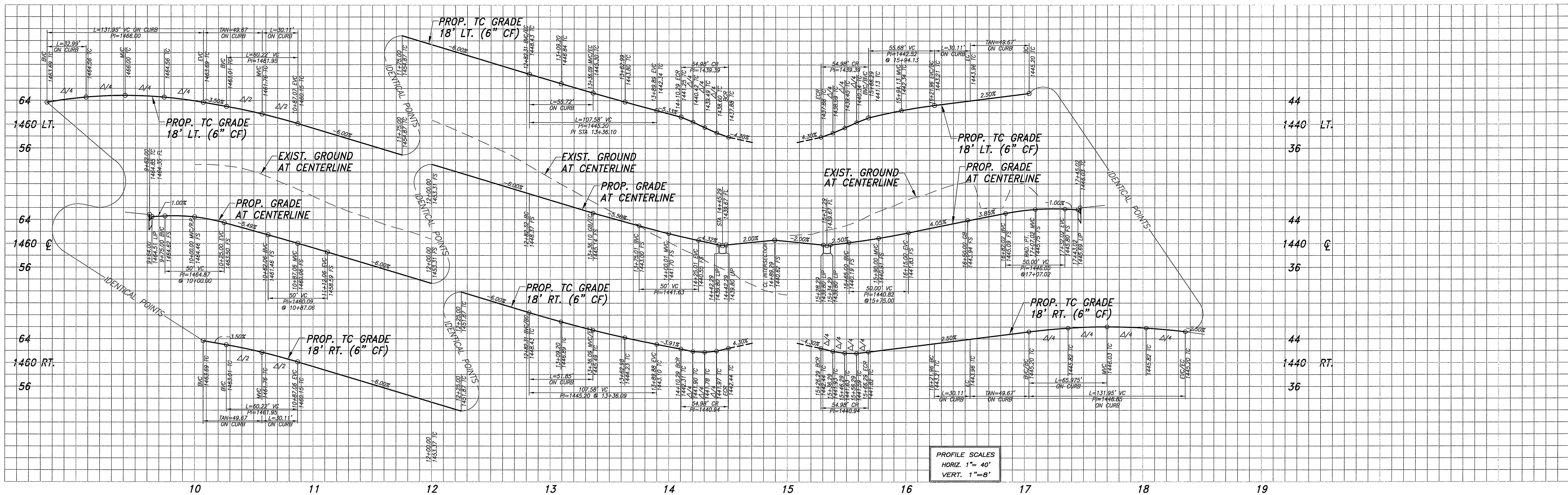

CURVE TABLE				
CURVE	DELTA	RADIUS	LENGTH	TANGENT
C6	90°00'00"	35.00	54.98	35.00
C7	90°00'00"	35.00	54.98	35.00
C8	6°09'48"	518.00	53.72	27.89
C9	6°09'48"	482.00	51.85	25.95
C10	14°59'58"	115.00	30.11	15.14
C11	14°59'58"	115.00	30.11	15.14
C153	208°59'56"	36.00	131.95	134.36
C173	6°09'48"	500.00	53.79	26.92

NOTICE TO CONTRACTOR;
 LANDSCAPING AND ELECTRICAL SLEEVING TO BE INSTALLED 5.5' SOUTH OF THE CENTERLINE. PRECISE LOCATIONS OF SLEEVES CAN BE FOUND ON LANDSCAPE PLAN # R-3892-L & -M

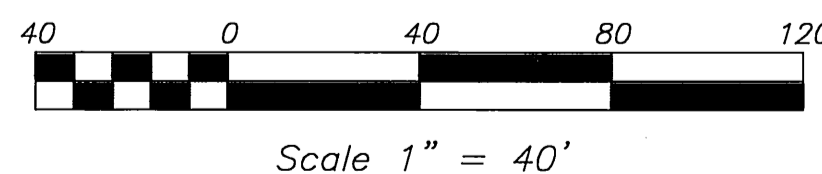
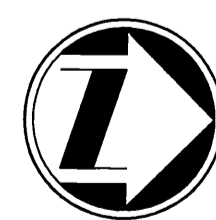

BRECKENRIDGE DRIVE



Underground Service Alert
 Call: TOLL FREE
1-800-227-2600
 TWO WORKING DAYS BEFORE YOU DIG

CITY OF RIVERSIDE BUSINESS TAX ACCT.#058833 EXP.1/1/06
 PLANS PREPARED BY:
adkan ENGINEERS
 Civil Engineering - Surveying - Planning
 6820 Airport Drive, Riverside, CA 92504
 Tel:(951) 698-0241 Fax:(951) 688-0599
 Under the Supervision of: *[Signature]* 1/23/05

BENCHMARK: F7 - K3
 CITY OF RIVERSIDE REFERENCE LL47/7.
 PK NAIL AND CITY ENGINEER TAG IN THE BASE OF A STREET LIGHT ALONG THE SOUTHERLY CURB OF OVERLOOK PARKWAY 175 FEET EAST OF CHATEAU RIDGE DRIVE. TRANSFER FROM F7-C2 BY CITY SURVEY CREW 6/10/2002.
 ELEVATION: 1426.960

MARK: _____ REVISIONS: _____ APPR. DATE: _____
 DESIGNED BY: RICK DRAWN BY: RICK CHECKED BY: C-

CITY OF RIVERSIDE PUBLIC WORKS DEPARTMENT
 APPROVED BY: _____ DATE: _____ BY: _____
 PRINCIPAL ENGINEER: _____
 PARK DEPARTMENT: _____
 TRAFFIC DIVISION: _____
 PLANNING DEPARTMENT: _____
 STREET SERVICES: _____

STREET IMPROVEMENT PLAN TRACT 29515 BRECKENRIDGE DRIVE
 A.P.N. 243-200-007, 243-220-001, 011, 015, 017
 243-230-001, 002, 021, 022, 024
 HORIZ. SCALE: 1" = 40' VERT. SCALE: 1" = 8'

PW04-0647
 ACCOUNT NO.
R-3892
 SHEET **3** OF **25**
 J.N. 6500

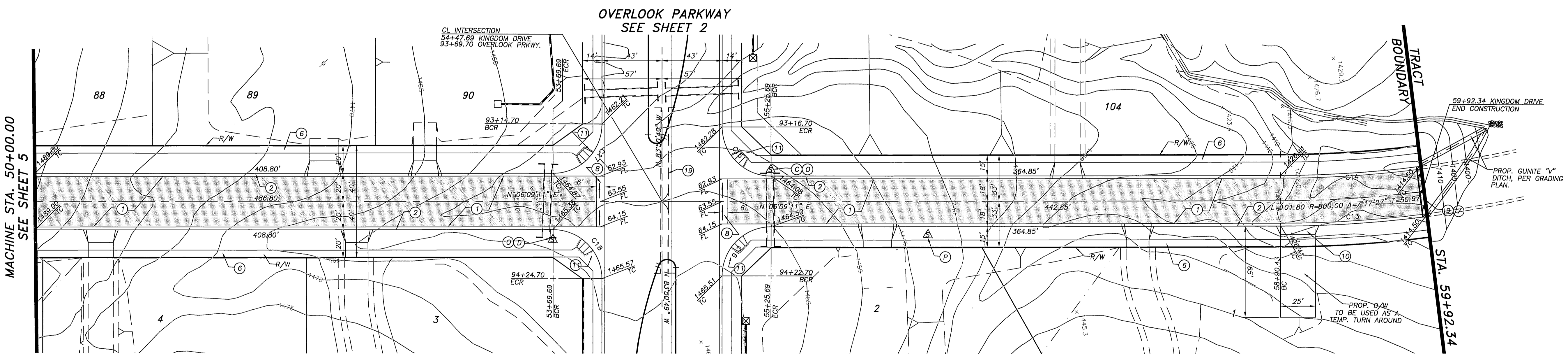
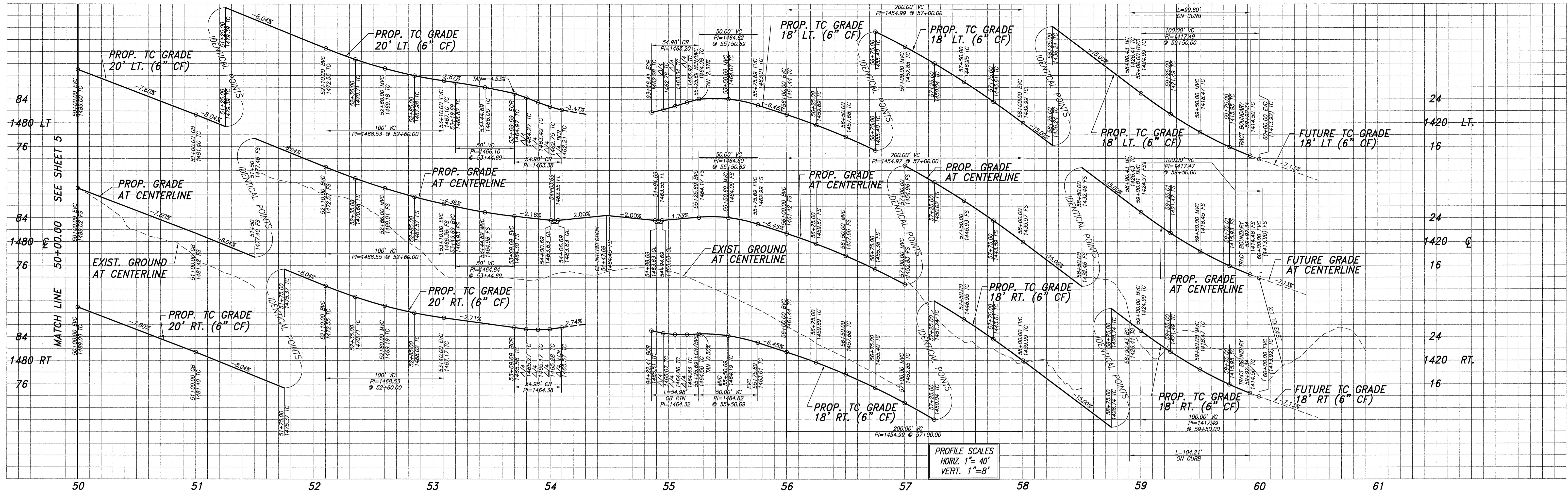

KINGDOM DRIVE OVERLOOK PARKWAY
SEE SHEET 2

NOTICE TO CONTRACTOR;
LANDSCAPING AND ELECTRICAL SLEEVING TO BE INSTALLED 5.5' SOUTH OF THE CENTERLINE. PRECISE LOCATIONS OF SLEEVES CAN BE FOUND ON LANDSCAPE PLAN # R-3892-L & -M

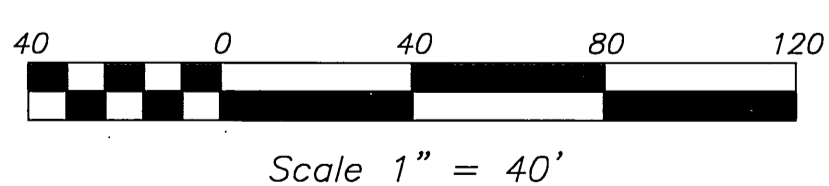

CURVE	DELTA	RADIUS	LENGTH	TANGENT
C13	71°17'57"	818.00	104.21	52.17
C14	71°17'52"	782.00	99.60	49.87
C15	90°00'00"	35.00	54.98	35.00
C16	90°00'00"	35.00	54.98	35.00
C17	90°00'00"	35.00	54.98	35.00
C18	90°00'00"	35.00	54.98	35.00

CITY OF RIVERSIDE
FIRE DEPARTMENT
DIVISION OF FIRE PROTECTION
(FOR FIRE HYDRANT LOCATION ONLY)

APPROVED BY _____ DATE _____

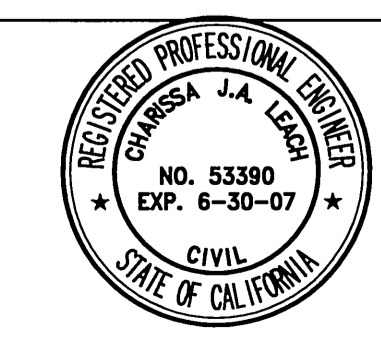

Underground Service Alert
Call: TOLL FREE
1-800-227-2600
TWO WORKING DAYS BEFORE YOU DIG

CITY OF RIVERSIDE BUSINESS TAX ACCT. #058833 EXP. 1/1/06

PLANS PREPARED BY:
adkan ENGINEERS
Civil Engineering - Surveying - Planning
6820 Airport Drive, Riverside, CA 92504
Tel: (951) 688-7271 Fax: (951) 688-0599

BENCHMARK: F7 - K3
CITY OF RIVERSIDE REFERENCE LL47/7.
PK NAIL AND CITY ENGINEER TAG IN THE BASE OF A STREET LIGHT ALONG THE SOUTHERLY CURB OF OVERLOOK PARKWAY 175 FEET EAST OF CHATEAU RIDGE DRIVE, TRANSFER FROM F7-C2 BY CITY SURVEY CREW 6/10/2002.
ELEVATION: 1426.960

MARK _____ REVISIONS _____ APPR. DATE _____
DESIGNED BY: RICK DRAWN BY: RICK CHECKED BY: C-

CITY OF RIVERSIDE PUBLIC WORKS DEPARTMENT

APPROVED BY: _____ DATE: 1/5/06
PRINCIPAL ENGINEER: _____
TRAFFIC DIVISION: _____
PLANNING DEPARTMENT: _____
STREET SERVICES: _____

STREET IMPROVEMENT PLAN TRACT 29515
KINGDOM DRIVE
A.P.N. 243-200-007, 243-220-001, 011, 015, 017
243-230-001, 002, 021, 022, 024

HORIZ. SCALE: 1" = 40' VERT. SCALE: 1" = 8'

PW04-0647
ACCOUNT NO.
R-3892
SHEET **4** OF **25**
J.N. 6500

INDEXED 1-10-06 LHL

File name: U:\PROJECT\FULTE\6500\dwg\Streets\6500\04

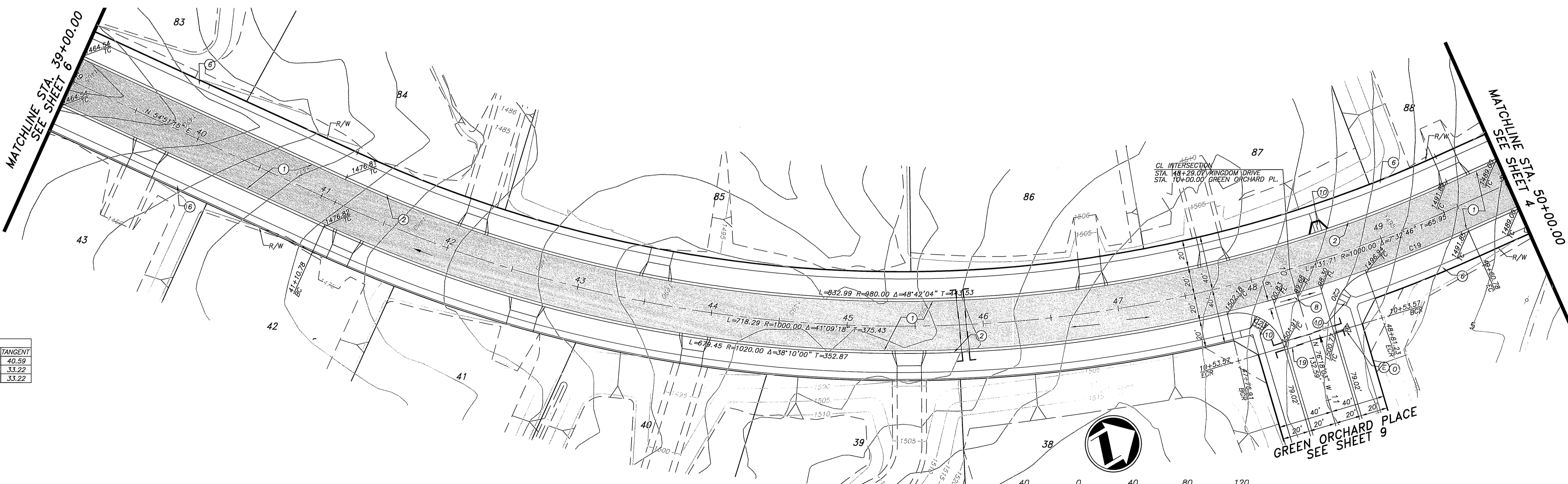
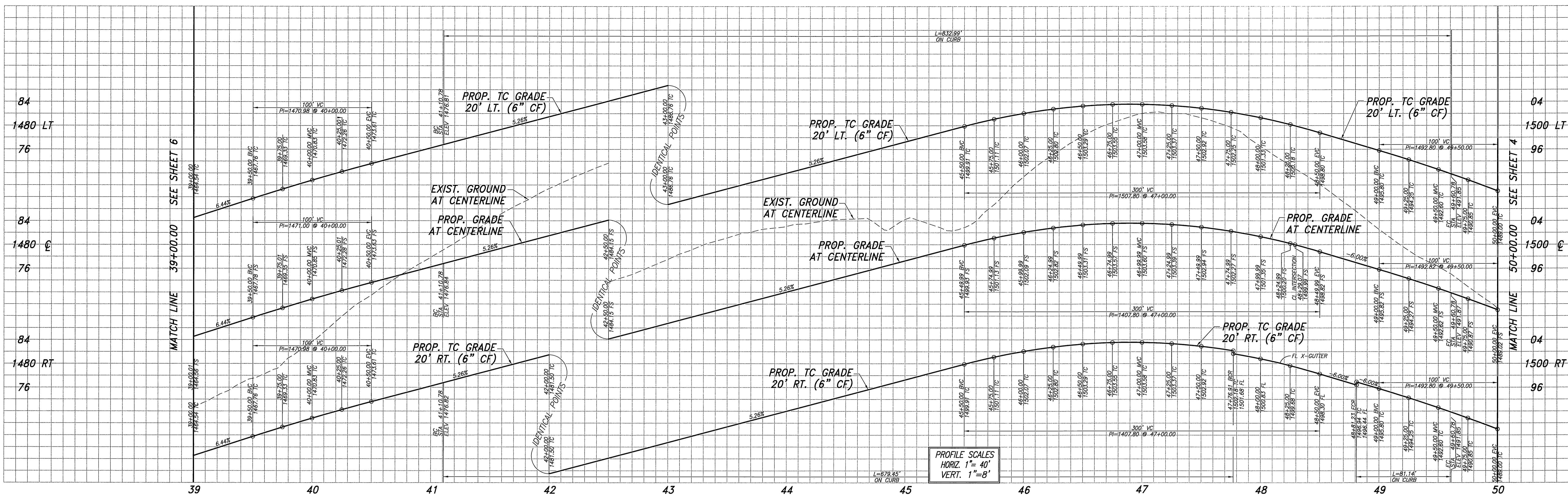

CURVE	DELTA	RADIUS	LENGTH	TANGENT
C19	4°33'28"	1020.00	81.14	40.59
C20	87°00'42"	35.00	53.15	33.22
C23	87°00'42"	35.00	53.15	33.22

KINGDOM DRIVE

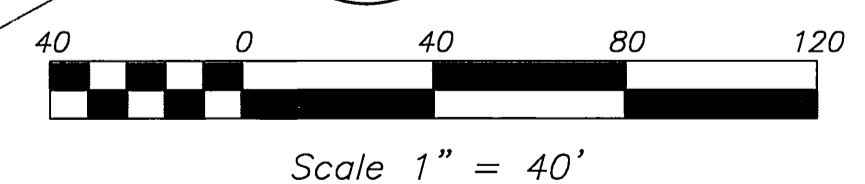

Underground Service Alert
 Call: TOLL FREE
1-800-227-2600
 TWO WORKING DAYS BEFORE YOU DIG

CITY OF RIVERSIDE BUSINESS TAX ACCT.#058833 EXP.1/1/06

PLANS PREPARED BY:
adkan ENGINEERS
 Civil Engineering - Surveying - Planning
 6820 Airport Drive, Riverside, CA 92504
 Tel:(951) 688-7241 Fax:(951) 688-0599

BENCHMARK: F7 - K3
 CITY OF RIVERSIDE REFERENCE LL47/7.
 PK NAIL AND CITY ENGINEER TAG IN THE
 BASE OF A STREET LIGHT ALONG THE SOUTHERLY
 CURB OF OVERLOOK PARKWAY 128 FEET EAST
 OF CHATEAU RIDGE DRIVE, TRANSFER FROM
 F7-C2 BY CITY SURVEY CREW 6/10/2002.
 ELEVATION: 1426.960

CITY OF RIVERSIDE PUBLIC WORKS DEPARTMENT

APPROVED BY: *[Signature]* DATE: 1/5/06
 PRINCIPAL ENGINEER: V5/06 PH
 PARK DEPARTMENT: CITY ENGINEER
 TRAFFIC DIVISION: 1/5/06 SC
 PLANNING DEPARTMENT: DATE: 1/5/06
 STREET SERVICES

STREET IMPROVEMENT PLAN TRACT 29515
 KINGDOM DRIVE
 A.P.N. 243-200-007, 243-220-001, 011, 015, 017
 243-230-001, 002, 021, 022, 024

HORIZ. SCALE: 1" = 40' VERT. SCALE: 1" = 8'
 J.N. 6500

PW04-0647
 ACCOUNT NO.
R-3892
 SHEET **5** OF **25**

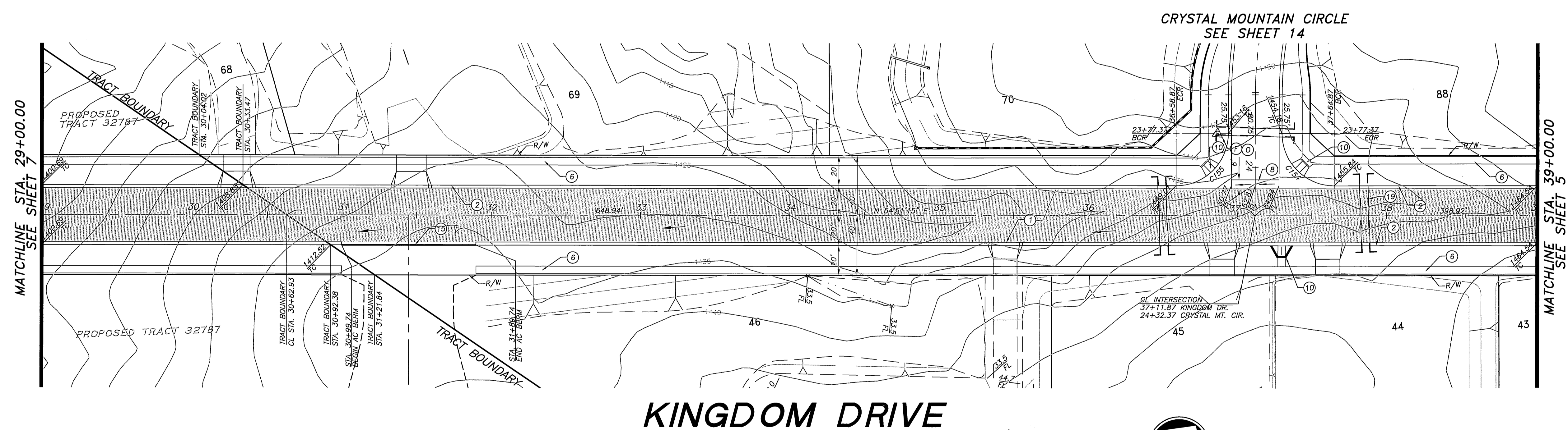
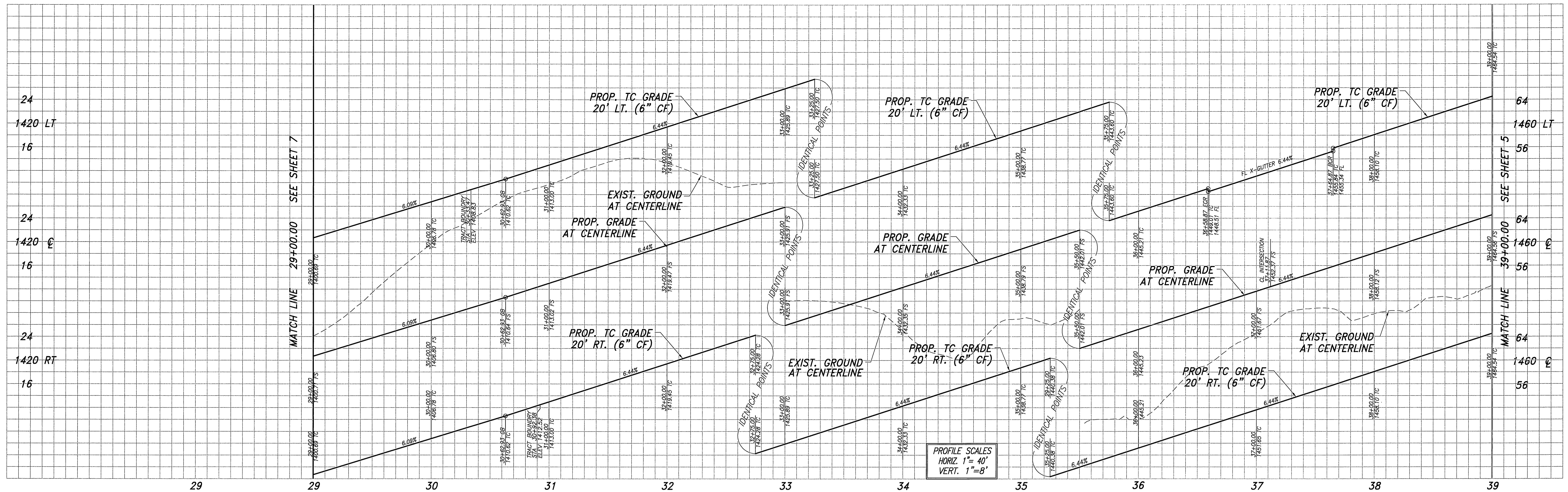

CRYSTAL MOUNTAIN CIRCLE
SEE SHEET 14

KINGDOM DRIVE

CURVE TABLE				
CURVE	DELTA	RADIUS	LENGTH	TANGENT
C62	82°28'50"	35.00	50.38	30.68
C63	82°28'50"	35.00	50.38	30.68
C72	90°00'00"	35.00	54.98	35.00
C73	84°31'13"	35.00	51.63	31.80

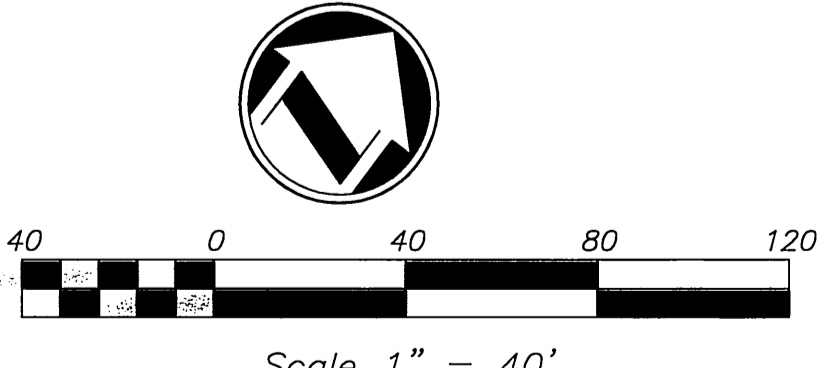

Underground Service Alert
Call: TOLL FREE
1-800-227-2600
TWO WORKING DAYS BEFORE YOU DIG

CITY OF RIVERSIDE BUSINESS TAX ACCT.#058833 EXP.1/1/06
PLANS PREPARED BY:
adkan ENGINEERS
Civil Engineering - Surveying - Planning
6820 Airport Drive, Riverside, CA 92504
Tel:(951) 688-9221 Fax:(951) 688-0599
Under the supervision of: *[Signature]* 12-19-05
Charissa Leary, R.C.E. 53390 Exp. 06-30-07

BENCHMARK : F7 - K3
CITY OF RIVERSIDE REFERENCE LL47/7.
PK NAIL AND CITY ENGINEER TAG IN THE
BASE OF A STREET LIGHT ALONG THE SOUTHERLY
CURB OF OVERLOOK PARKWAY 175 FEET EAST
OF CHATEAU RIDGE DRIVE, TRANSFER FROM
F7-C2 BY CITY SURVEY CREW 6/10/2002.
ELEVATION : 1426.960

MARK	REVISIONS	APPR.	DATE

DESIGNED BY: RICK DRAWN BY: RICK CHECKED BY: C-

**CITY OF RIVERSIDE
PUBLIC WORKS DEPARTMENT**

APPROVED BY	DATE	BY	APPROVED BY
PRINCIPAL ENGINEER	1/5/06	PA	<i>[Signature]</i>
PARK DEPARTMENT			
TRAFFIC DIVISION	1/16/06	Σ	CITY ENGINEER
PLANNING DEPARTMENT			
STREET SERVICES			

DATE: 1/5/06

**STREET IMPROVEMENT PLAN
TRACT 29515
KINGDOM DRIVE**
A.P.N. 243-200-007, 243-220-001, 011, 015, 017
243-230-001, 002, 021, 022, 024
HORIZ. SCALE: 1" = 40' VERT. SCALE: 1" = 8'

PW04-0647
ACCOUNT NO.
R-3892
SHEET **6** OF **25**
J.N. 6500

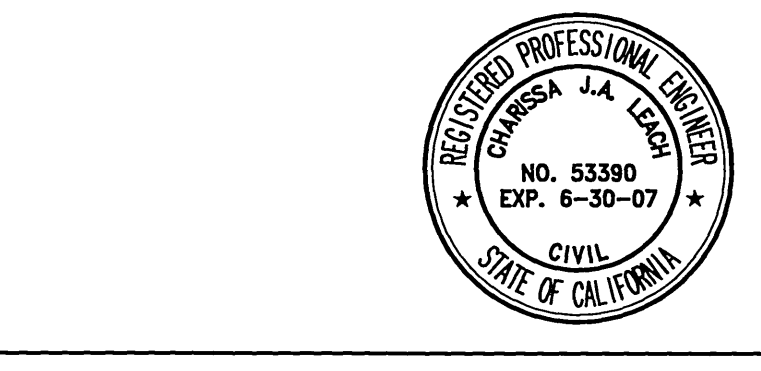
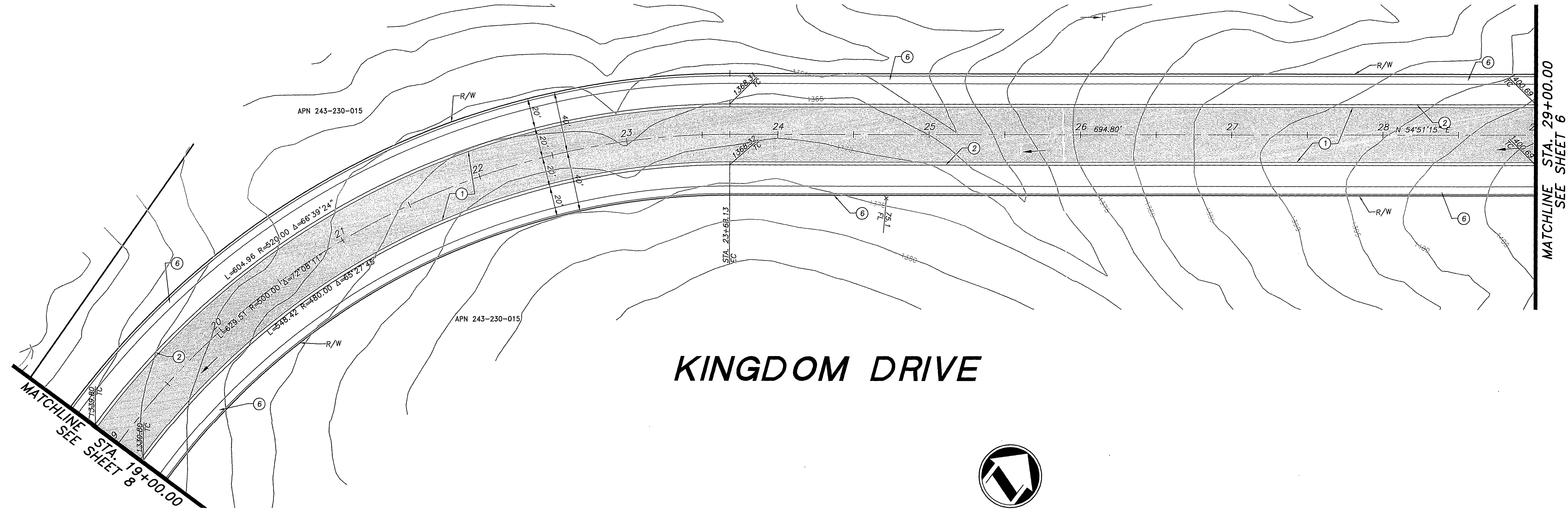
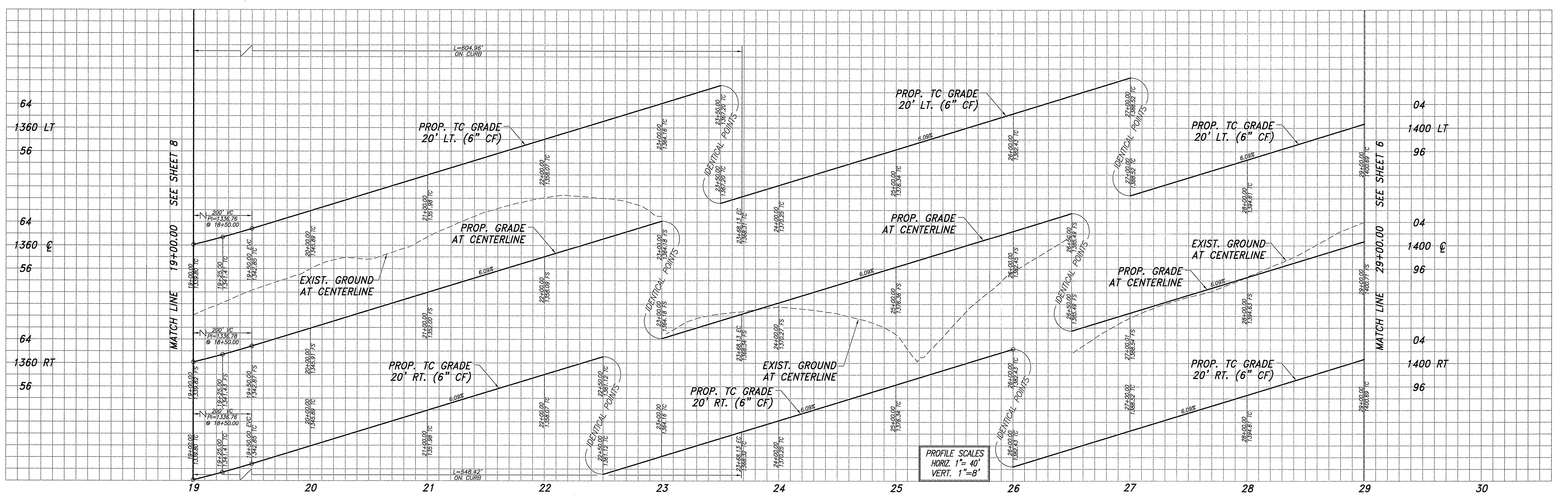

Underground Service Alert
 Call: TOLL FREE
1-800-227-2600
 TWO WORKING DAYS BEFORE YOU DIG

CITY OF RIVERSIDE BUSINESS TAX ACCT.#058833 EXP.1/1/06
 PLANS PREPARED BY:
adkan ENGINEERS
 Civil Engineering - Surveying - Planning
 6820 Airport Drive, Riverside, CA 92504
 Tel:(951) 699-0211 Fax:(951) 688-0599
 Under the Supervision of:
 Charissa Leach, R.C.E. 53390 Exp. 06-30-07 Date: 12-11-06

BENCHMARK: F7 - K3
 CITY OF RIVERSIDE REFERENCE LL47/7.
 PK NAIL AND CITY ENGINEER TAG IN THE
 BASE OF A STREET LIGHT ALONG THE SOUTHERLY
 CURB OF OVERLOOK PARKWAY 175 FEET EAST
 OF CHATEAU RIDGE DRIVE. TRANSFER FROM
 F7-C2 BY CITY SURVEY CREW 6/10/2002.
 ELEVATION: 1426.960

MARK REVISIONS APPR. DATE
 DESIGNED BY: RICK DRAWN BY: RICK CHECKED BY: C-

CITY OF RIVERSIDE PUBLIC WORKS DEPARTMENT
 APPROVED BY: DATE: 1/5/06 BY: [Signature]
 PRINCIPAL ENGINEER
 PARK DEPARTMENT
 TRAFFIC DIVISION: 1/26/06
 PLANNING DEPARTMENT
 STREET SERVICES
 APPROVED BY: DATE: 1/5/06 BY: [Signature]
 CITY ENGINEER

STREET IMPROVEMENT PLAN TRACT 29515
 KINGDOM DRIVE
 A.P.N. 243-200-007, 243-220-001, 011, 015, 017
 243-230-001, 002, 021, 022, 024
 HORIZ. SCALE: 1" = 40' VERT. SCALE: 1" = 8'

PW04-0647
 ACCOUNT NO.
R-3892
 SHEET **7** OF **25**
 J.N. 6500

INDEXED 1-10-06 LFH

File name: U:\PROJECT\PLUTE\6500\dwg\Streets\6500s07

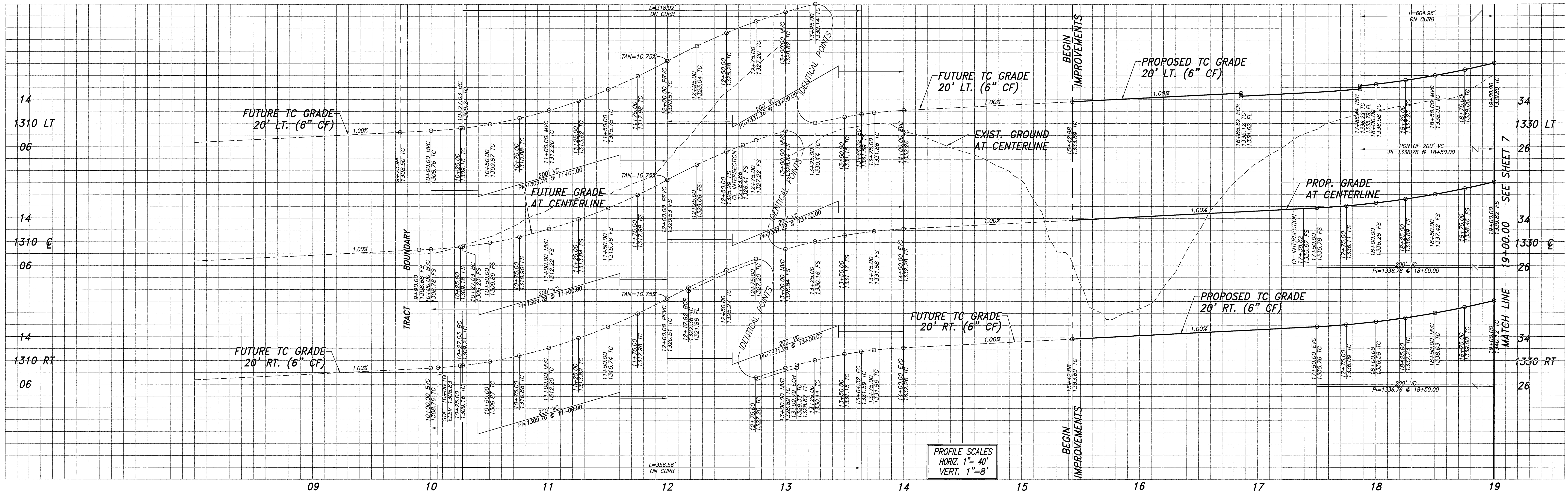

PROFILE SCALES
HORIZ. 1" = 40'
VERT. 1" = 8'

CURVE	DELTA	RADIUS	LENGTH	TANGENT
C62	82°28'50"	35.00	50.38	30.68
C63	82°28'50"	35.00	50.38	30.68
C72	90°00'00"	35.00	54.98	35.00
C73	84°31'13"	35.00	51.63	31.80
C75	4°54'48"	268.00	22.98	11.50
C76	2°58'18"	232.00	12.03	6.02
C174	16°21'59"	250.00	71.41	35.95
C179	31°15'00"	370.00	201.80	103.48
C180	55°12'54"	330.00	318.02	172.57
C181	8°55'33"	370.00	57.64	28.88

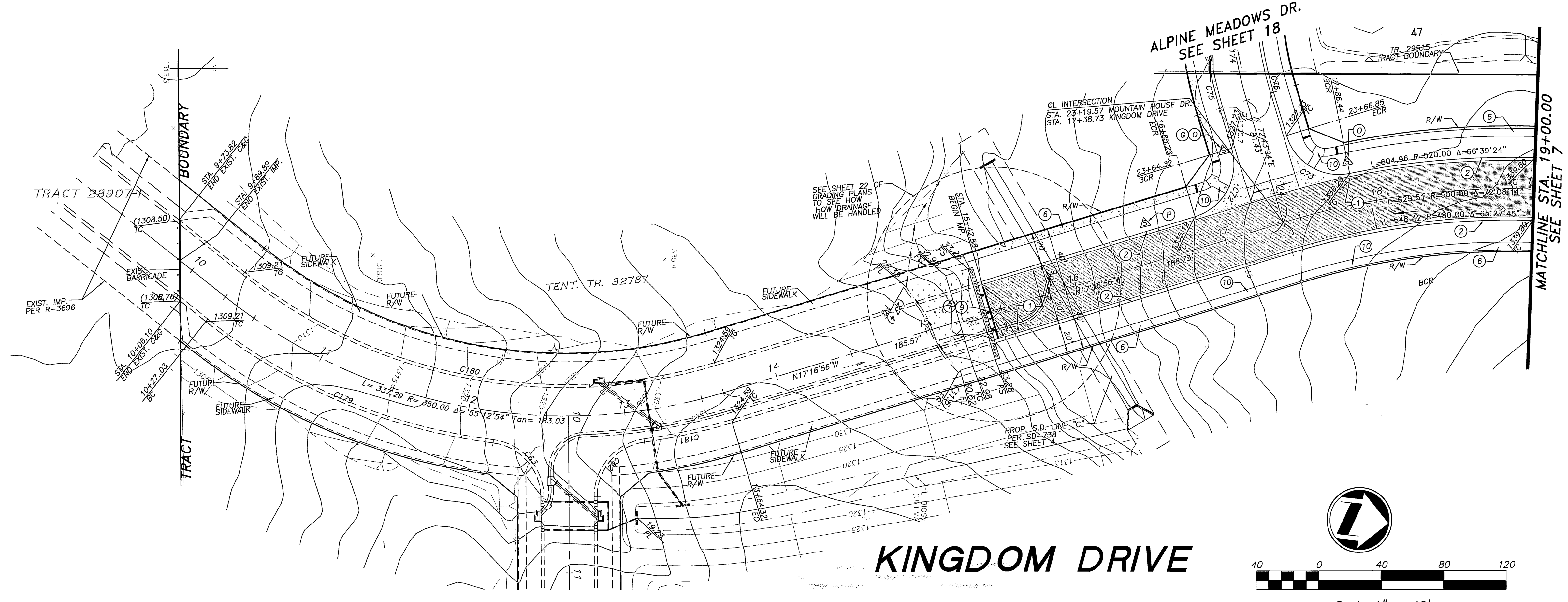

KINGDOM DRIVE

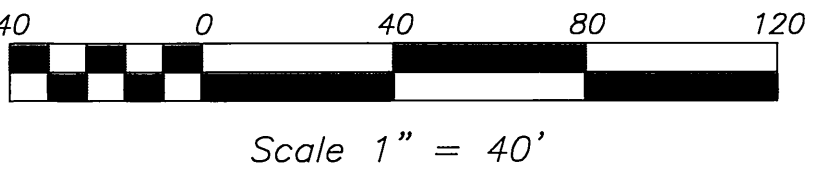

Underground Service Alert
Call: TOLL FREE
1-800-227-2600
TWO WORKING DAYS BEFORE YOU DIG

CITY OF RIVERSIDE BUSINESS TAX ACCT.#058833 EXP.1/1/06
PLANS PREPARED BY:
adkan ENGINEERS
Civil Engineering - Surveying - Planning
6820 Airport Drive, Riverside, CA 92504
Tel:(951) 688-0241 Fax:(951) 688-0599
Under the Supervision of:
Charles Leach, R.C.E. 33390 Exp. 06-30-07

BENCHMARK: F7 - K3
CITY OF RIVERSIDE REFERENCE LL477.
PK NAIL AND CITY ENGINEER TAG IN THE
BASE OF A STREET LIGHT ALONG THE SOUTHERLY
CURB OF OVERLOOK PARKWAY 175 FEET EAST
OF CHATEAU RIDGE DRIVE, TRANSFER FROM
F7-C2 BY CITY SURVEY CREW 6/10/2002.
ELEVATION: 1426.960

MARK	REVISIONS	APPR.	DATE

DESIGNED BY: RICK DRAWN BY: RICK CHECKED BY: C-

**CITY OF RIVERSIDE
PUBLIC WORKS DEPARTMENT**

APPROVED BY	DATE	BY	APPROVED BY
PRINCIPAL ENGINEER	1/5/06	PI	Alan Bal
TRAFFIC DIVISION	1/9/06	SE	CITY ENGINEER
PLANNING DEPARTMENT			
STREET SERVICES			

DATE: 1/5/06

**STREET IMPROVEMENT PLAN
TRACT 29515
KINGDOM DRIVE**
A.P.N. 243-200-007, 243-220-001, 011, 015, 017
243-230-001, 002, 021, 022, 024
HORIZ. SCALE: 1" = 40' VERT. SCALE: 1" = 8'
INDEXED 1-10-06 lft

PW04-0647
ACCOUNT NO.
R-3892
SHEET **8** OF **25**
J.N. 6500

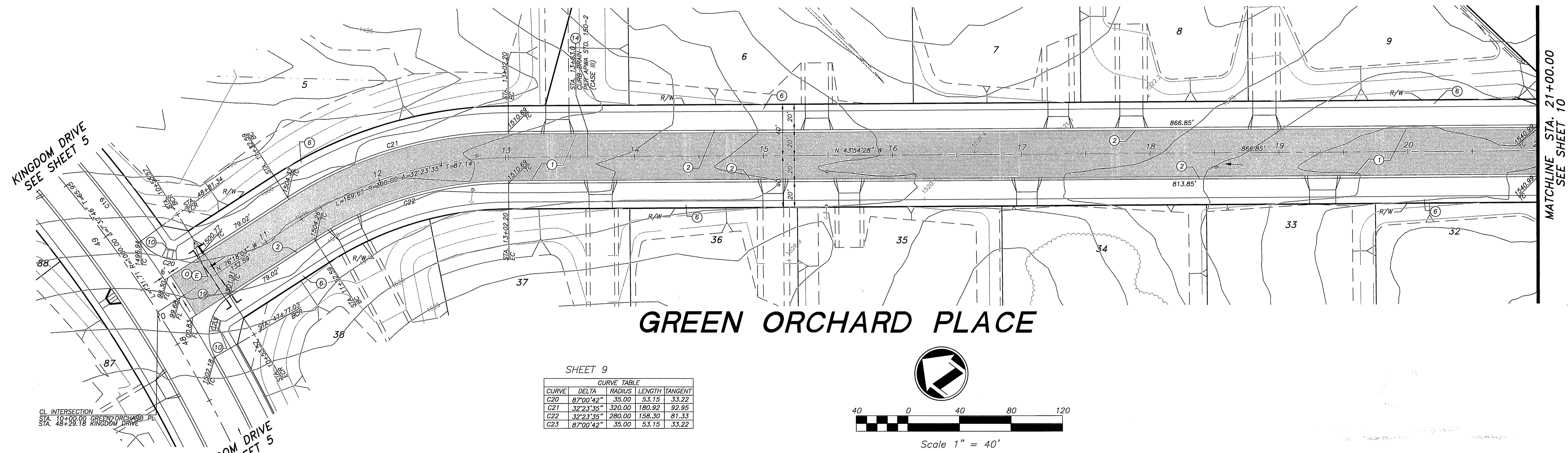
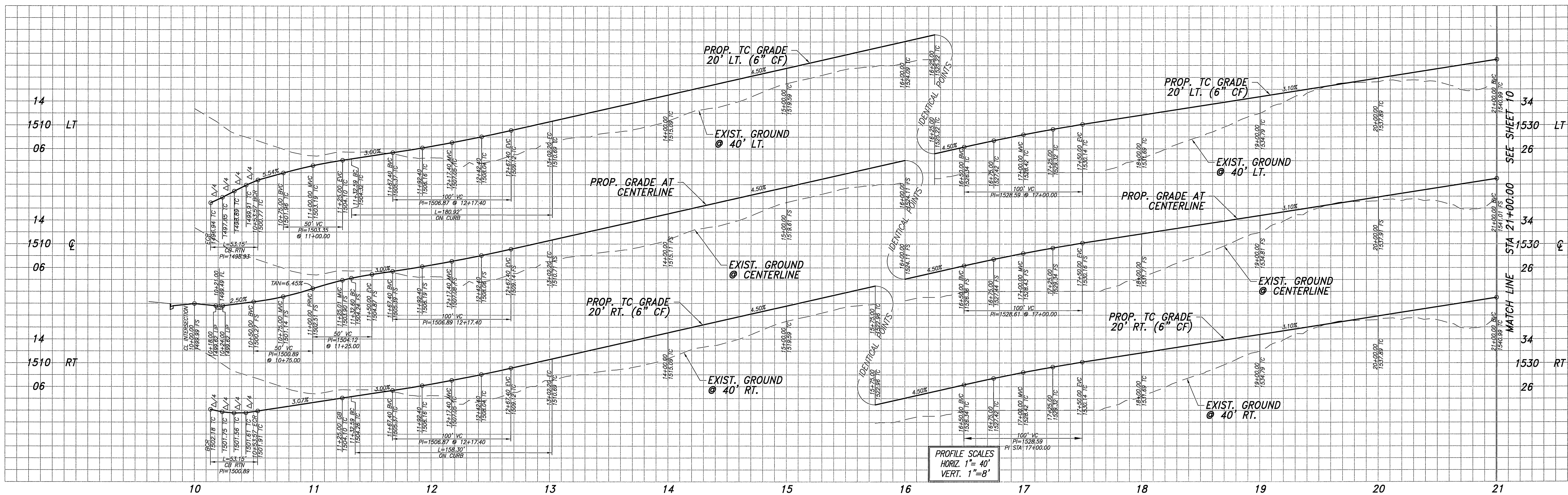

SHEET 9

CURVE	DELTA	RADIUS	LENGTH	TANGENT
C20	87°00'42"	35.00	53.15	33.22
C21	32°23'35"	320.00	180.92	92.95
C22	32°23'35"	280.00	158.30	81.33
C23	87°00'42"	35.00	53.15	33.22

CL INTERSECTION
 STA. 10+00.00 GREEN ORCHARD PL.
 STA. 48+29.18 KINGDOM DRIVE

KINGDOM DRIVE
 SEE SHEET 5



Underground Service Alert
 Call: TOLL FREE
1-800-227-2600
 TWO WORKING DAYS BEFORE YOU DIG

CITY OF RIVERSIDE BUSINESS TAX ACCT.#058833 EXP.1/1/06

PLANS PREPARED BY:
adkan ENGINEERS
 Civil Engineering - Surveying - Planning
 6820 Airport Drive, Riverside, CA 92504
 Tel:(951) 688-0241; Fax:(951) 688-0599

Under the Supervision of:
 Carlos J.A. Leach, R.C.E. 53390 Exp. 06-30-07 Date: 12-19-05

BENCHMARK: F7 - K3
 CITY OF RIVERSIDE REFERENCE LL47/7.
 PK NAIL AND CITY ENGINEER TAG IN THE
 BASE OF A STREET LIGHT ALONG THE SOUTHERLY
 CURB OF OVERLOOK PARKWAY 175 FEET EAST
 OF CHATEAU RIDGE DRIVE, TRANSFER FROM
 F7-C2 BY CITY SURVEY CREW 6/10/2002.
 ELEVATION: 1426.960

MARK REVISIONS APPR. DATE
 DESIGNED BY: RICK DRAWN BY: RICK CHECKED BY: C-

**CITY OF RIVERSIDE
 PUBLIC WORKS DEPARTMENT**

APPROVED BY	DATE BY	APPROVED BY
PRINCIPAL ENGINEER	1/5/06 PH	David Byrd
PARK DEPARTMENT		CITY ENGINEER
TRAFFIC DIVISION	1/3/06 SK	
PLANNING DEPARTMENT		
STREET SERVICES		

DATE: 1/5/06

**STREET IMPROVEMENT PLAN
 TRACT 29515
 GREEN ORCHARD PLACE**
 A.P.N. 243-200-007, 243-220-001, 011, 015, 017
 243-230-001, 002, 021, 022, 024

PW04-0647
 ACCOUNT NO.
R-3892
 SHEET **9** OF **25**
 J.N. 6500

HORIZ. SCALE: 1" = 40' VERT. SCALE: 1" = 8'
 INDEXED 1-10-06 LfH
 File name: U:\PROJECT\PULTE\6500\dwg\Streets\6500st09

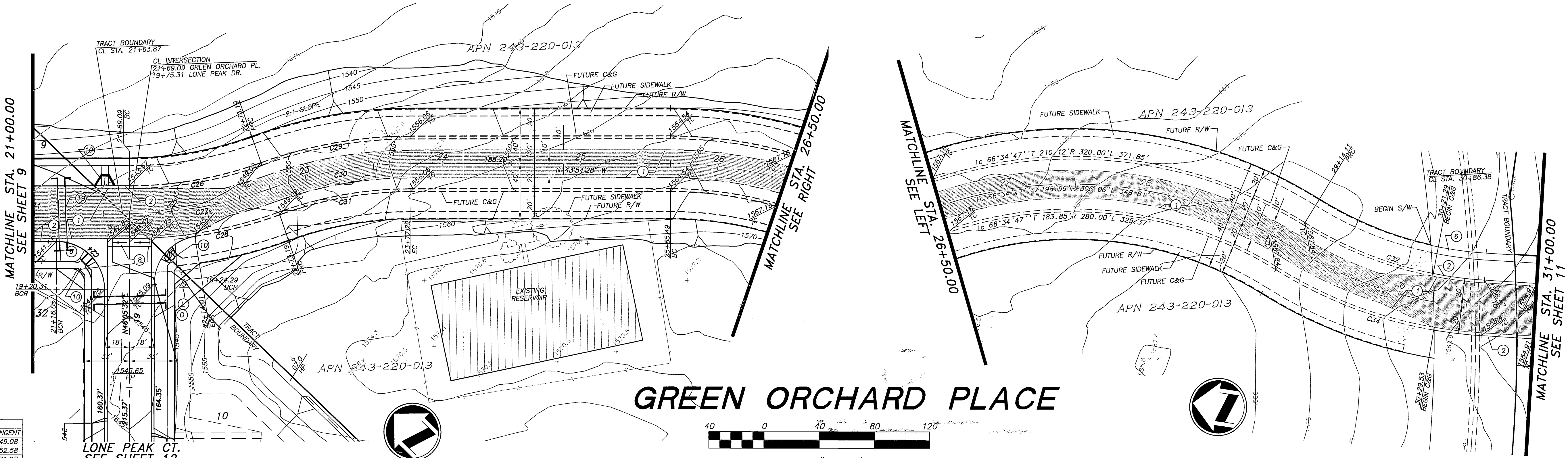
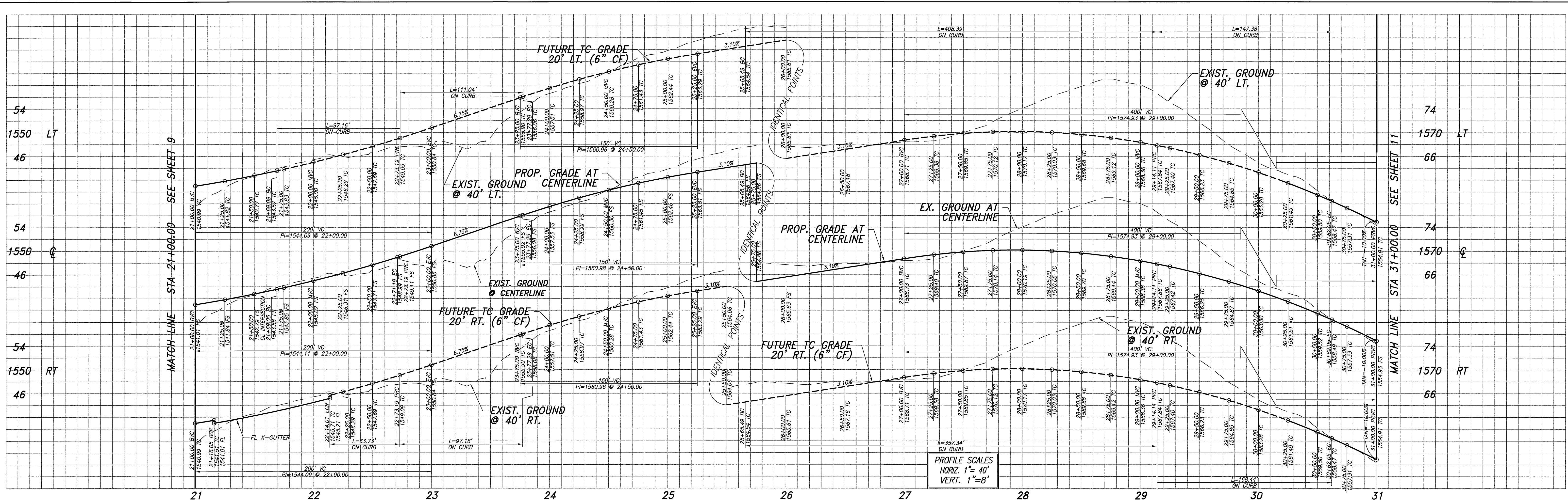

CURVE	DELTA	RADIUS	LENGTH	TANGENT
C26	19°52'56"	280.00	97.16	49.08
C27	19°52'56"	300.00	104.10	52.58
C28	17°24'37"	320.00	63.73	31.97
C29	19°52'56"	320.00	111.04	56.09
C30	19°52'56"	300.00	104.10	52.58
C31	19°52'56"	280.00	97.16	49.08
C32	28°15'20"	280.00	138.08	70.48
C33	28°15'20"	300.00	147.95	75.51
C34	28°15'20"	320.00	157.81	80.54

LONE PEAK CT.
SEE SHEET 12



Underground Service Alert
 Call: TOLL FREE
1-800-227-2600
 TWO WORKING DAYS BEFORE YOU DIG

CITY OF RIVERSIDE BUSINESS TAX ACCT.#058833 EXP.1/1/06
adkan ENGINEERS
 Civil Engineering - Surveying - Planning
 6820 Airport Drive, Riverside, CA 92504
 Tel: (951) 688-0241 Fax: (951) 688-0599
 Under the Supervision of: Carlos J.A. Leach, R.C.E. #53390 Exp. 06-30-07 Date: 12-19-05

BENCHMARK: F7 - K3
 CITY OF RIVERSIDE REFERENCE LL47.7.
 PK NAIL AND CITY ENGINEER TAG IN THE
 CURB OF OVERLOOK PARKWAY 175 FEET EAST
 OF CHATEAU RIDGE DRIVE, TRANSFER FROM
 F7-C2 BY CITY SURVEY CREW 6/10/2002.
 ELEVATION: 1426.960

MARK	REVISIONS	APPR. DATE
DESIGNED BY: RICK	DRAWN BY: RICK	CHECKED BY: C-

CITY OF RIVERSIDE PUBLIC WORKS DEPARTMENT
 APPROVED BY: [Signature]
 PRINCIPAL ENGINEER: [Signature]
 PARK DEPARTMENT: [Signature]
 TRAFFIC DIVISION: [Signature]
 PLANNING DEPARTMENT: [Signature]
 STREET SERVICES: [Signature]

STREET IMPROVEMENT PLAN TRACT 29515
 GREEN ORCHARD PLACE
 A.P.N. 243-200-007, 243-220-001, 011, 015, 017
 243-230-001, 002, 021, 022, 024
 HORIZ. SCALE: 1" = 40' VERT. SCALE: 1" = 8' J.N. 6500

PW04-0647
 ACCOUNT NO.
R-3892
 SHEET 10 OF 25

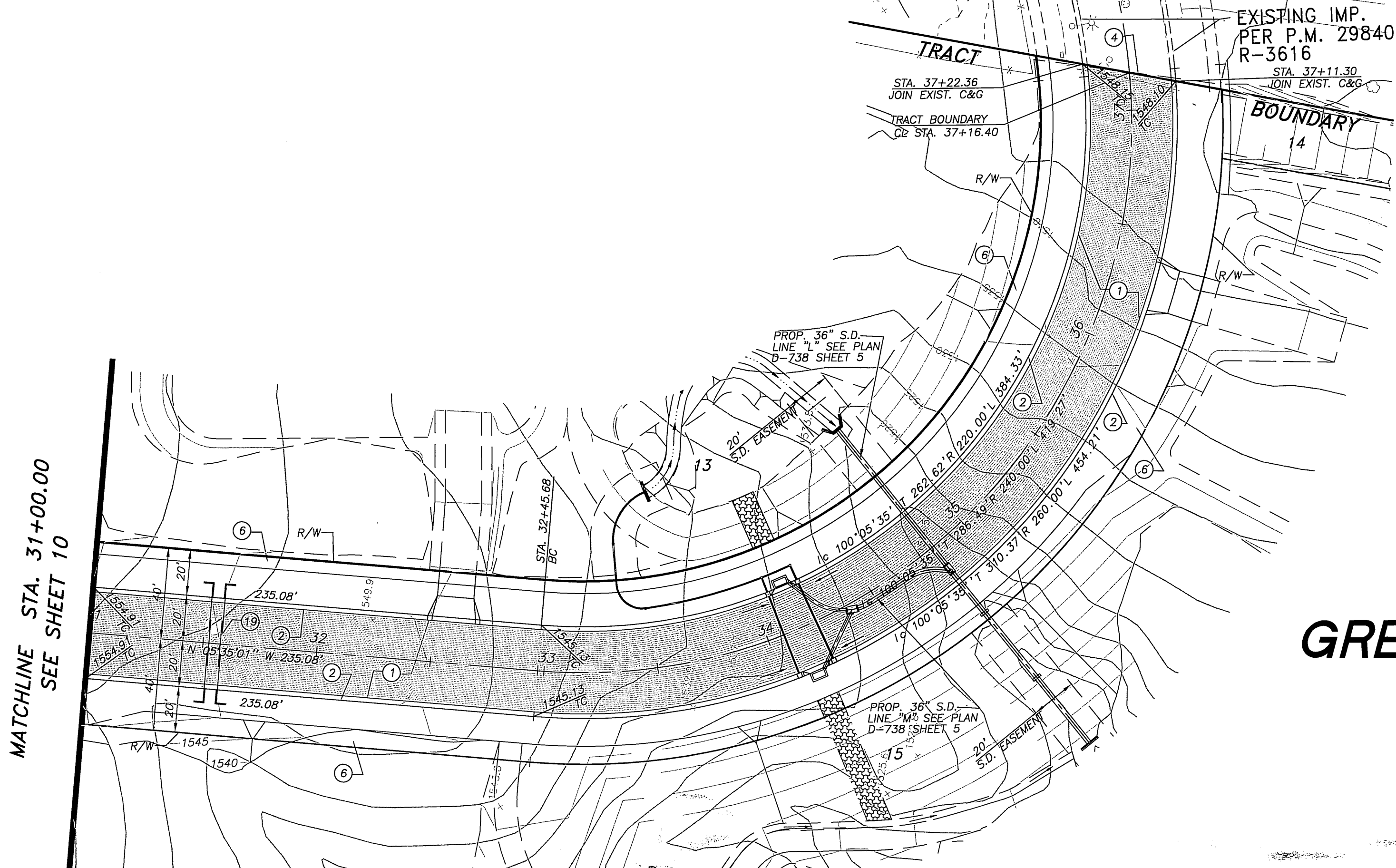
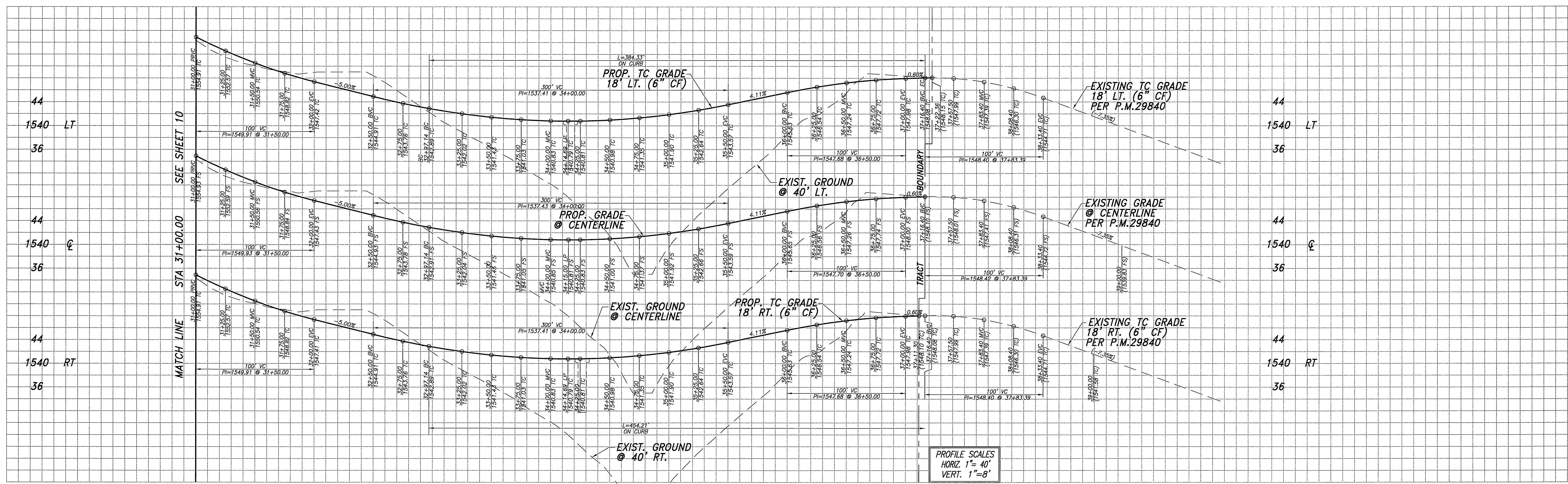

GREEN ORCHARD PLACE

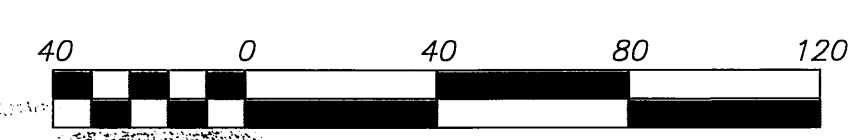

Scale 1" = 40'



Underground Service Alert
Call: TOLL FREE
1-800-227-2600
TWO WORKING DAYS BEFORE YOU DIG

CITY OF RIVERSIDE BUSINESS TAX ACCT. 058833 EXP. 1/1/06
PLANS PREPARED BY:
adkan ENGINEERS
Civil Engineering · Surveying · Planning
6820 Airport Drive, Riverside, CA 92504
Tel: (951) 688-0241 · Fax: (951) 688-0599
Under the Supervision of: *[Signature]* 12-19-06
Chorisse Leach, R.C.E. 53390 Exp. 06-30-07

BENCHMARK: F7 - K3
CITY OF RIVERSIDE REFERENCE LL47/7.
PK NAIL AND CITY ENGINEER TAG IN THE BASE OF A STREET LIGHT ALONG THE SOUTHERLY CURB OF OVERLOOK PARKWAY 175 FEET EAST OF CHATEAU RIDGE DRIVE, TRANSFER FROM F7-C2 BY CITY SURVEY CREW 6/10/2002.
ELEVATION: 1426.960

MARK	REVISIONS	APPR.	DATE

DESIGNED BY: RICK DRAWN BY: RICK CHECKED BY: C

CITY OF RIVERSIDE PUBLIC WORKS DEPARTMENT			
APPROVED BY	DATE	BY	APPROVED BY
PRINCIPAL ENGINEER	1/5/06	PH	<i>[Signature]</i>
PARK DEPARTMENT			
TRAFFIC DIVISION	1/16/06	se	
PLANNING DEPARTMENT			
STREET SERVICES			
			DATE 1/5/06

STREET IMPROVEMENT PLAN	
TRACT 29515	
GREEN ORCHARD PLACE	
A.P.N. 243-200-007, 243-220-001, 011, 015, 017 243-230-001, 002, 021, 022, 024	
HORIZ. SCALE: 1" = 40'	VERT. SCALE: 1" = 8'

PW04-0647	ACCOUNT NO.
R-3892	
SHEET 11 OF 25	
J.N. 6500	

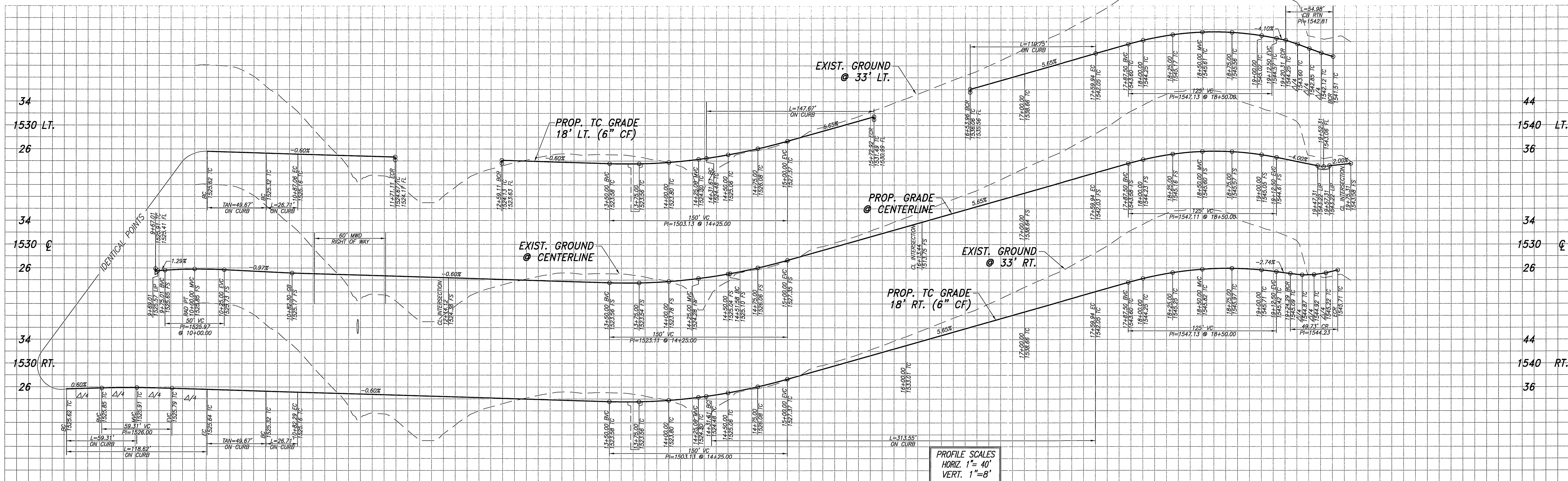

10 11 12 13 14 15 16 17 18 19 20

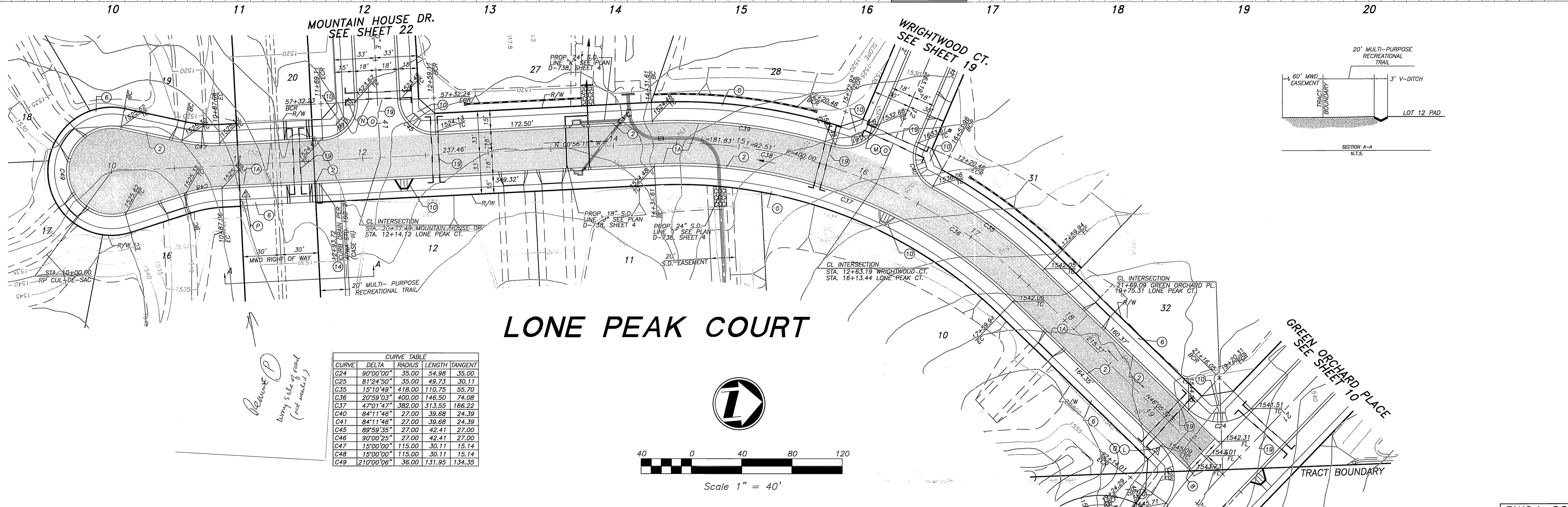

LONE PEAK COURT

CURVE	DELTA	RADIUS	LENGTH	TANGENT
C24	90°00'00"	35.00	54.98	35.00
C25	81°24'50"	35.00	49.73	30.11
C35	15°10'49"	418.00	110.75	55.70
C36	20°50'00"	400.00	146.50	74.08
C37	47°01'47"	382.00	313.55	166.22
C40	84°11'46"	27.00	39.68	24.39
C41	84°11'46"	27.00	39.68	24.39
C45	89°59'35"	27.00	42.41	27.00
C46	90°00'25"	27.00	42.41	27.00
C47	15°00'00"	115.00	30.11	15.14
C48	15°00'00"	115.00	30.11	15.14
C49	210°00'06"	36.00	131.95	134.35

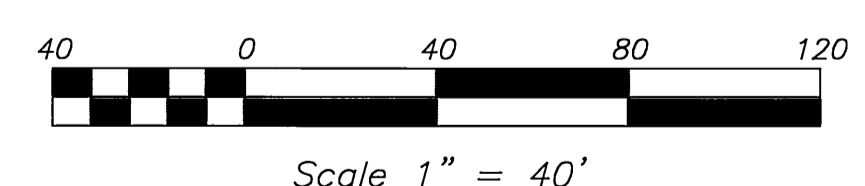

Remove P
bury side of road
(not needed)



Underground Service Alert
Call: TOLL FREE
1-800-227-2600
TWO WORKING DAYS BEFORE YOU DIG

PLANS PREPARED BY:
adkan ENGINEERS
Civil Engineering • Surveying • Planning
6820 Airport Drive, Riverside, CA 92504
Tel: (951) 688-1241; Fax: (951) 688-0599

BENCHMARK: F7 - K3
CITY OF RIVERSIDE REFERENCE LL47/7.
PK NAIL AND CITY ENGINEER TAG IN THE
BASE OF A STREET LIGHT ALONG THE SOUTHERLY
CURB OF OVERLOOK PARKWAY 175 FEET EAST
OF CHATEAU RIDGE DRIVE, TRANSFER FROM
F7 - C2 BY CITY SURVEY CREW 6/10/2002.
ELEVATION: 1426.960

MARK REVISIONS APPR. DATE
DESIGNED BY: RICK DRAWN BY: RICK CHECKED BY: C-

CITY OF RIVERSIDE PUBLIC WORKS DEPARTMENT
APPROVED BY: [Signature]
PRINCIPAL ENGINEER: [Signature]
DATE: 1/5/06

STREET IMPROVEMENT PLAN TRACT 29515
LONE PEAK COURT
A.P.N. 243-200-007, 243-220-001, 011, 015, 017
243-230-001, 002, 021, 022, 024
HORIZ. SCALE: 1" = 40' VERT. SCALE: 1" = 8'

PW04-0647
ACCOUNT NO.
R-3892
SHEET 12 OF 25
J.N. 6500

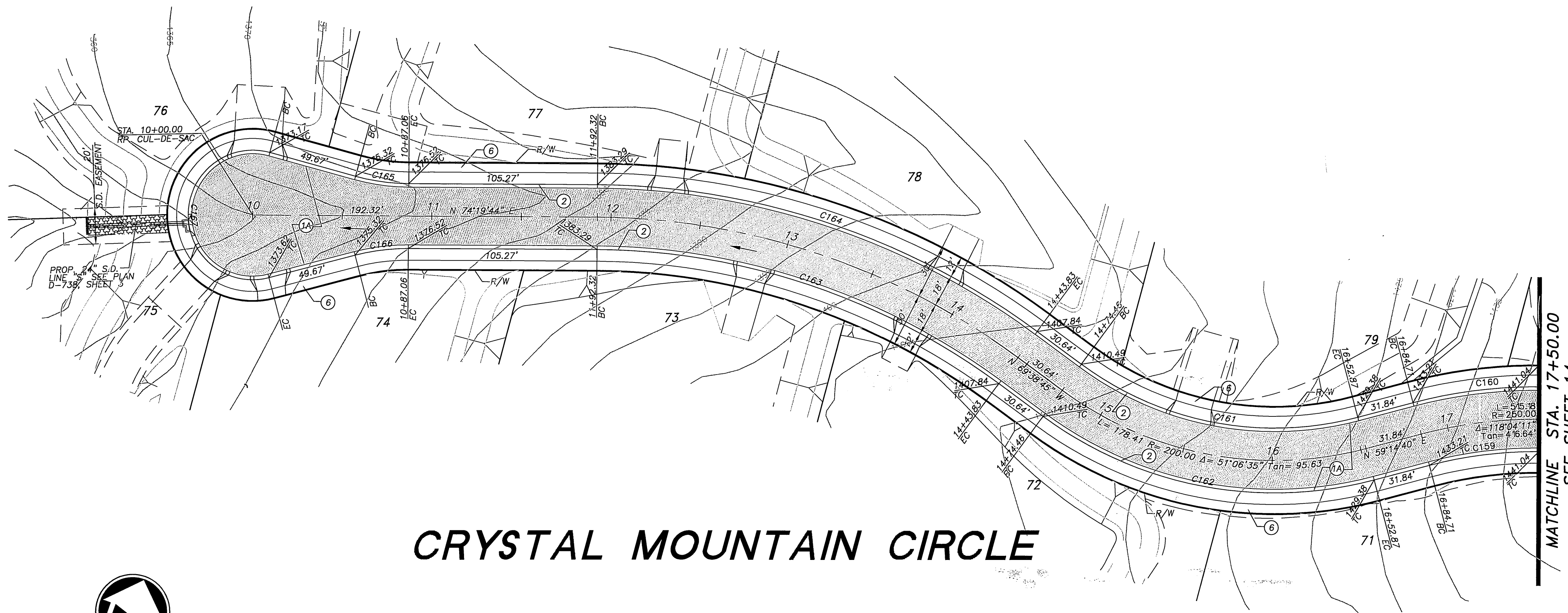
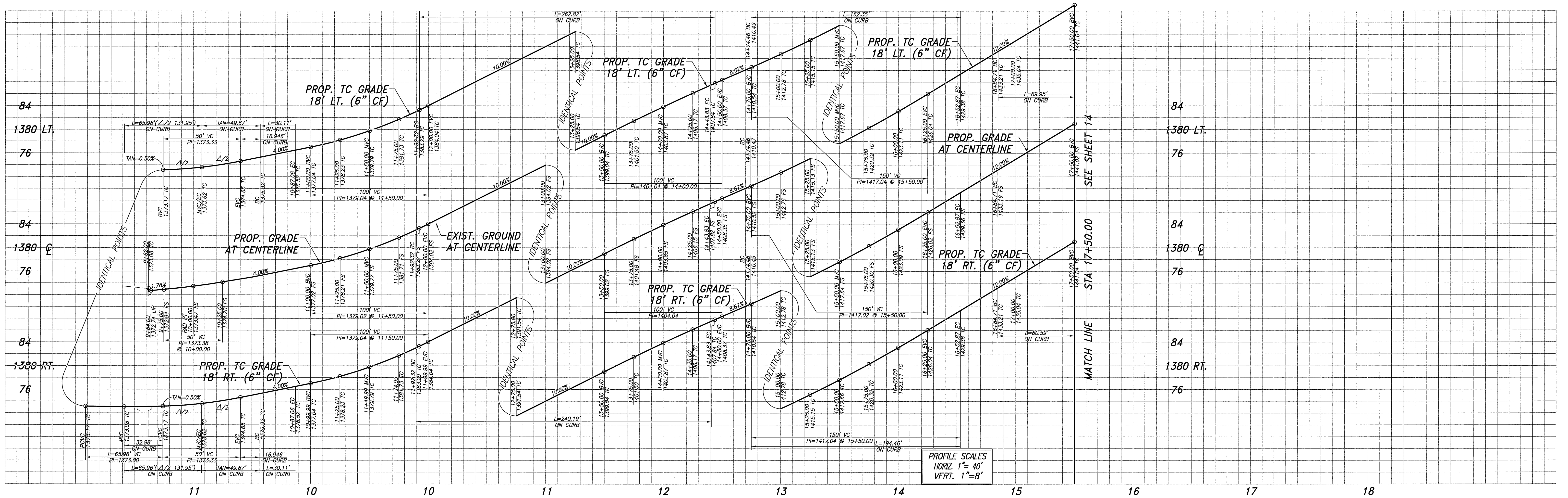

CRYSTAL MOUNTAIN CIRCLE

CURVE	DELTA	RADIUS	LENGTH	TANGENT
C159	118°04'11"	232.00	478.08	386.65
C160	118°04'11"	268.00	552.27	446.64
C161	53°36'40"	185.43	173.50	93.69
C162	51°06'35"	218.00	194.46	104.24
C163	36°01'31"	382.00	240.19	124.21
C164	36°01'31"	418.00	262.82	135.92
C165	14°59'58"	115.00	30.11	15.14
C166	14°59'58"	115.00	30.11	15.14
C167	209°59'56"	36.00	131.95	134.36

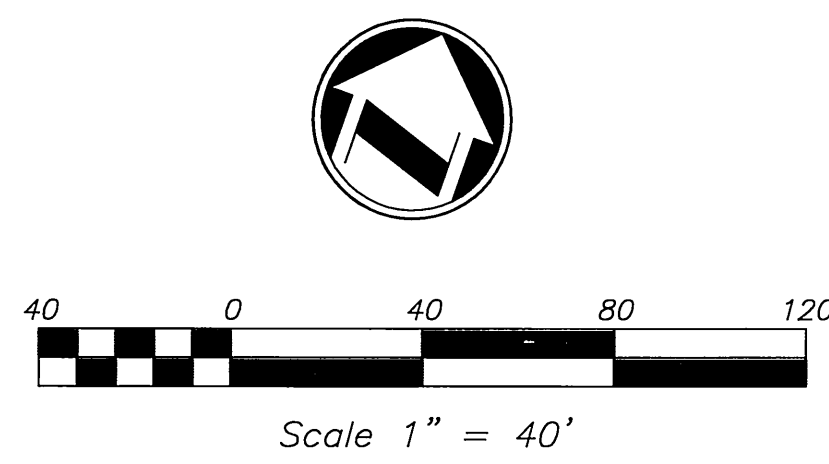

Underground Service Alert
 Call: TOLL FREE
1-800-227-2600
 TWO WORKING DAYS BEFORE YOU DIG

CITY OF RIVERSIDE BUSINESS TAX ACCT.#058833 EXP.11/1/06
 PLANS PREPARED BY:
adkan ENGINEERS
 Civil Engineering - Surveying - Planning
 6820 Airport Drive, Riverside, CA 92504
 Tel:(951) 688-0241 Fax:(951) 688-0599
 Under the Supervision of: *Charissa Leach* 12-19-05
 Date: _____

BENCHMARK: F7 - K3
 CITY OF RIVERSIDE REFERENCE LL47/7.
 PK NAIL AND CITY ENGINEER TAG IN THE
 BASE OF A STREET LIGHT ALONG THE SOUTHERLY
 CURB OF OVERLOOK PARKWAY 175 FEET EAST
 OF CHATEAU RIDGE DRIVE, TRANSFER FROM
 F7-C2 BY CITY SURVEY CREW 6/10/2002.
 ELEVATION: 1426.960

MARK	REVISIONS	APPR.	DATE
DESIGNED BY: RICK	DRAWN BY: RICK	CHECKED BY: C-	

**CITY OF RIVERSIDE
 PUBLIC WORKS DEPARTMENT**
 APPROVED BY: _____ DATE: 1/5/06 PH
 PRINCIPAL ENGINEER
 PARK DEPARTMENT
 TRAFFIC DIVISION
 PLANNING DEPARTMENT
 STREET SERVICES

**STREET IMPROVEMENT PLAN
 TRACT 29515
 CRYSTAL MOUNTAIN CIRCLE**
 A.P.N. 243-200-007, 243-220-001, 011, 015, 017
 243-230-001, 002, 021, 022, 024
 HORIZ. SCALE: 1" = 40' VERT. SCALE: 1" = 8'

PW04-0647
 ACCOUNT NO.
R-3892
 SHEET **13** OF **25**
 J.N. 6500

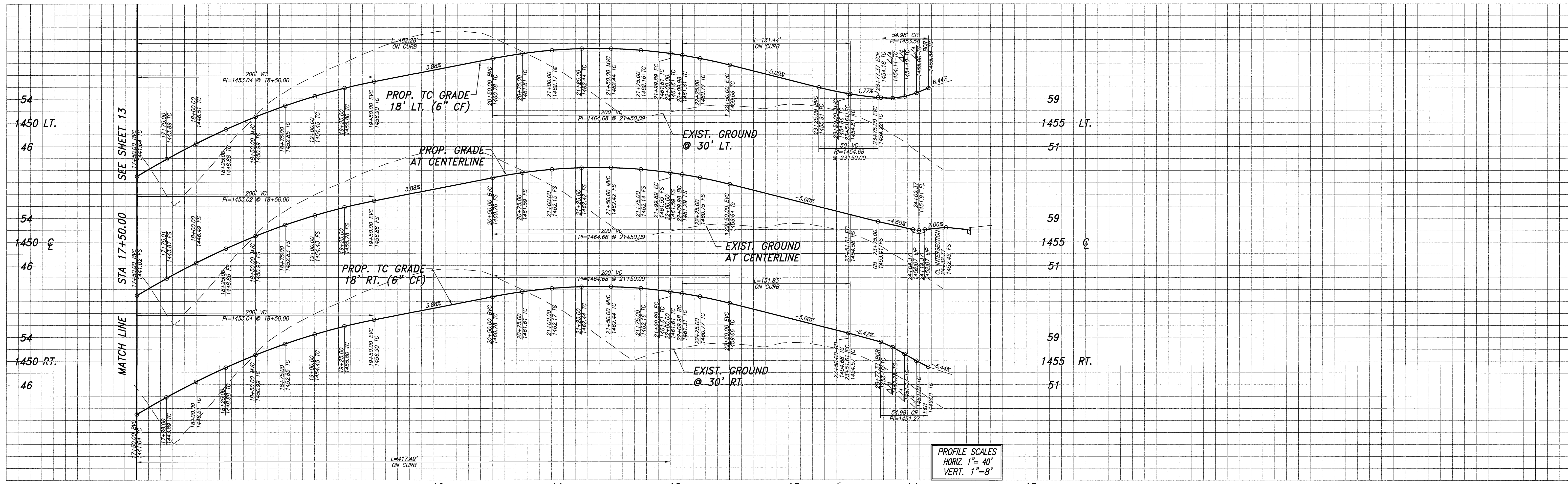

PROFILE SCALES
 HORIZ. 1" = 40'
 VERT. 1" = 8'

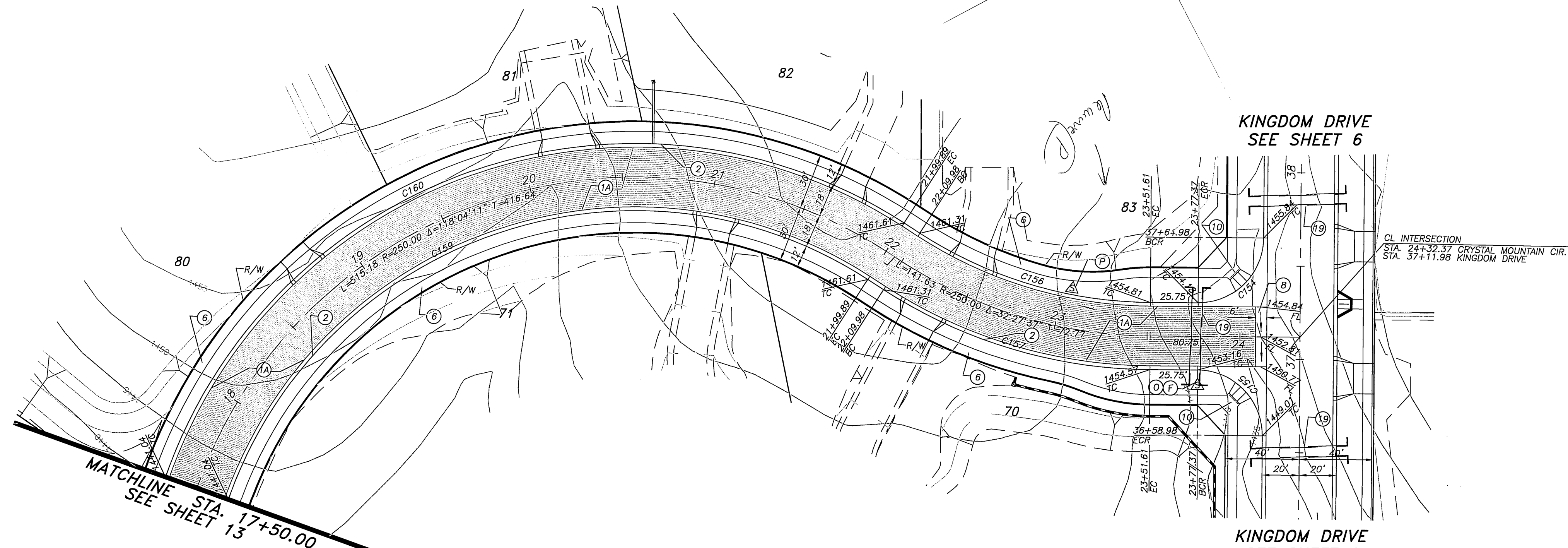

CURVE TABLE				
CURVE	DELTA	RADIUS	LENGTH	TANGENT
C154	90°00'00"	35.00	54.98	35.00
C155	90°00'00"	35.00	54.98	35.00
C156	32°27'37"	232.00	131.44	67.53
C157	32°27'37"	268.00	151.83	78.01
C158	23°46'52"	518.00	215.00	108.07
C159	118°04'11"	232.00	478.08	386.65
C160	118°04'11"	268.00	552.27	446.64

LINE TABLE		
LINE	LENGTH	BEARING
L5	10.10	N02°41'08"W
L6	10.10	N02°41'08"W
L7	10.10	N02°41'08"W

CRYSTAL MOUNTAIN CIRCLE

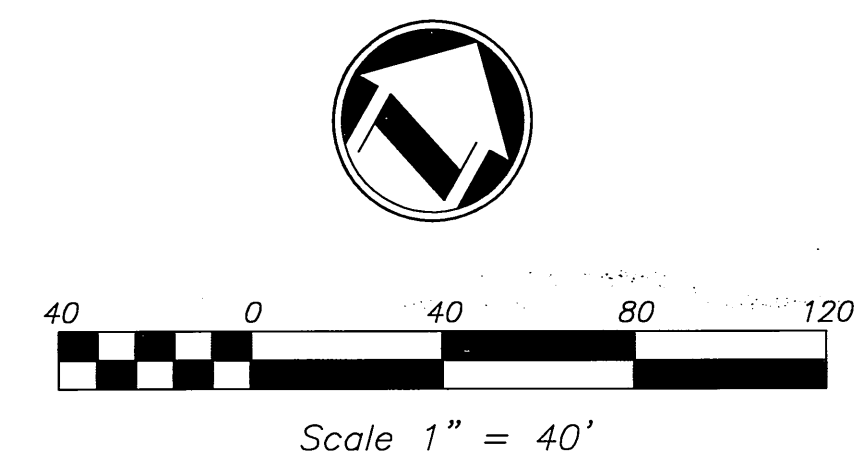

Underground Service Alert
 Call: TOLL FREE
1-800-227-2600
 TWO WORKING DAYS BEFORE YOU DIG

CITY OF RIVERSIDE BUSINESS TAX ACCT.#098833 EXP.1/1/06
 PLANS PREPARED BY:
adkan ENGINEERS
 Civil Engineering · Surveying · Planning
 6820 Airport Drive, Riverside, CA 92504
 Tel: (951) 688-1933 Fax: (951) 688-0599

BENCHMARK: F7 - K3
 CITY OF RIVERSIDE REFERENCE LL47/7.
 PK NAIL AND CITY ENGINEER TAG IN THE BASE OF A STREET LIGHT ALONG THE SOUTHERLY CURB OF OVERLOOK PARKING 175 FEET EAST OF CHATEAU RIDGE DRIVE, TRANSFER FROM F7-C2 BY CITY SURVEY CREW 6/10/2002.
 ELEVATION: 1426.960

MARK	REVISIONS	APPR.	DATE
DESIGNED BY: RICK	DRAWN BY: RICK	CHECKED BY: C-	

CITY OF RIVERSIDE PUBLIC WORKS DEPARTMENT
 APPROVED BY: [Signature] DATE: 1/5/06
 PRINCIPAL ENGINEER: [Signature] DATE: 1/5/06
 PARK DEPARTMENT: [Signature]
 TRAFFIC DIVISION: [Signature]
 PLANNING DEPARTMENT:
 STREET SERVICES:

STREET IMPROVEMENT PLAN TRACT 29515
 CRYSTAL MOUNTAIN CIRCLE
 A.P.N. 243-200-007, 243-220-001, 011, 015, 017
 243-230-001, 002, 021, 022, 024
 HORIZ. SCALE: 1" = 40' VERT. SCALE: 1" = 8'

PW04-0647
 ACCOUNT NO.
R-3892
 SHEET 14 OF 25
 J.N. 6500

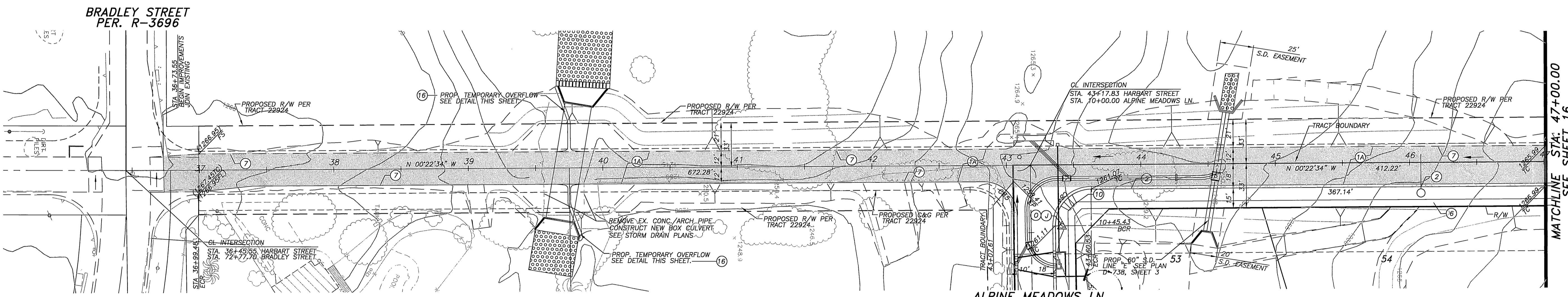
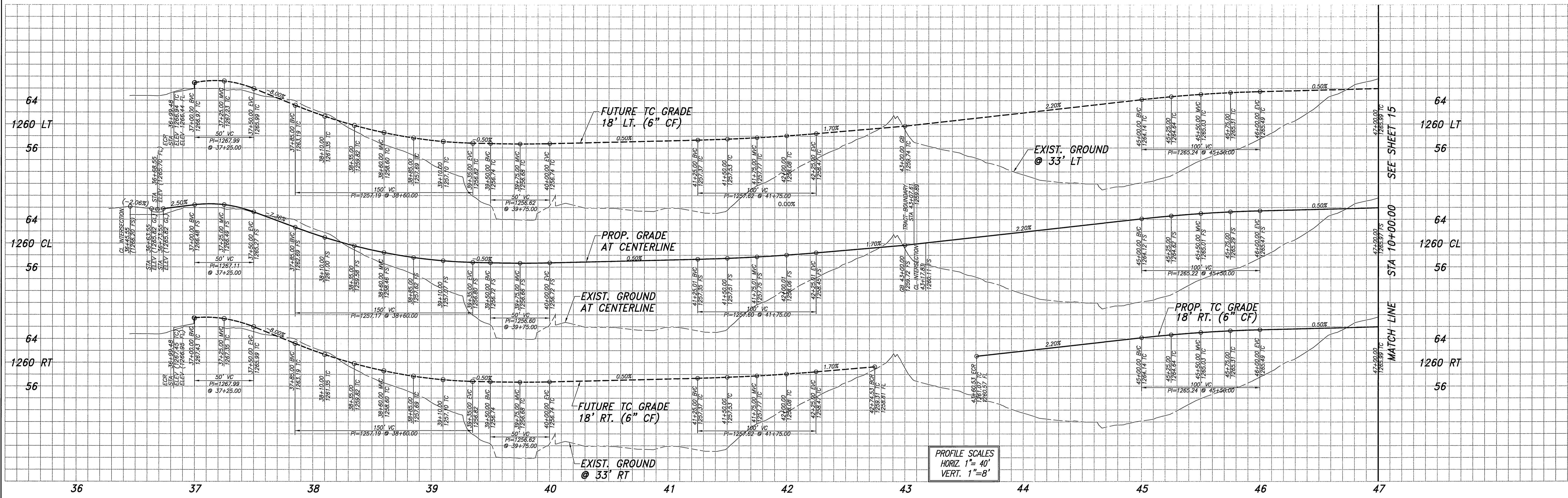

CURVE	DELTA	RADIUS	LENGTH	TANGENT
C84	90°32'23"	27.00	42.67	27.26
C85	89°30'39"	25.00	39.06	24.79

HORIZON VIEW PER. R-3696

HARBART STREET

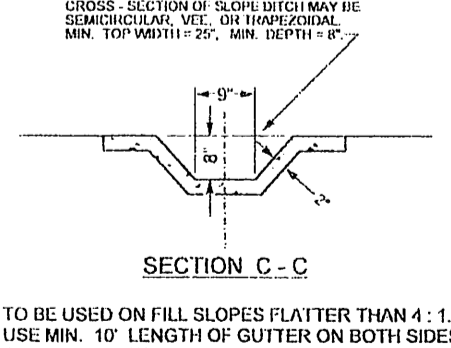
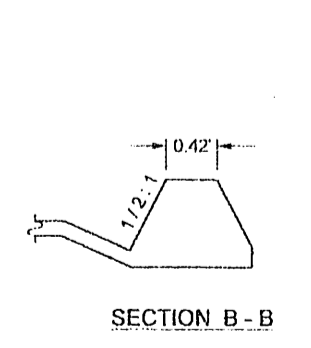
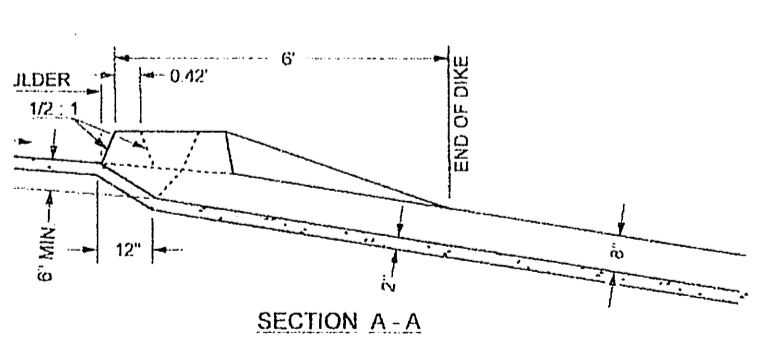
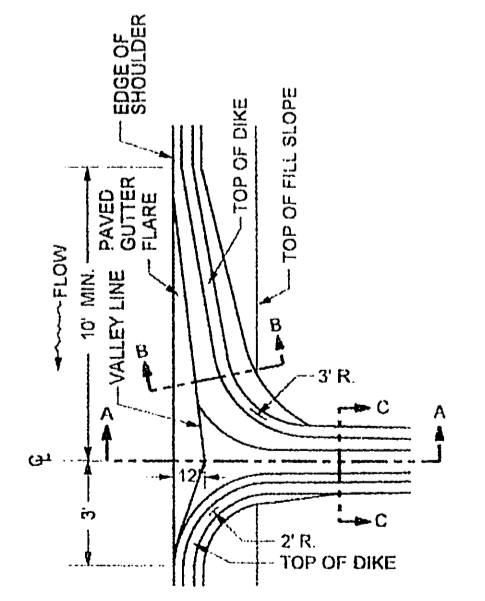

NOTE:
 1. SLOPES, SECTION OR SLOPE BENCH MARKS
 2. MINIMUM TOP WIDTH: 12" MIN. DEPTH: 8"
 3. TO BE USED ON FILL SLOPES FLATTER THAN 4:1.
 4. USE MIN. 10' LENGTH OF CUTS ON BOTH SIDES
 5. IN A SAG LOCATION, USE PIPE DOWNSAINS FOR
 6. SLOPES STEEPER THAN 4:1 SLOPES.

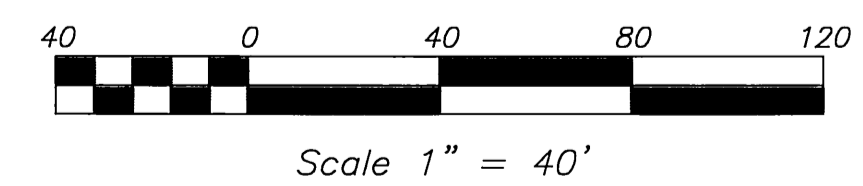

Underground Service Alert
 Call: TOLL FREE
1-800-227-2600
 TWO WORKING DAYS BEFORE YOU DIG

CITY OF RIVERSIDE BUSINESS TAX ACCT. 058833 EXP. 1/1/06
 PLANS PREPARED BY:
adkan ENGINEERS
 Civil Engineering - Surveying - Planning
 6820 Airport Drive, Riverside, CA 92504
 Tel: (951) 688-0241 Fax: (951) 688-0599
 Under the Supervision of: *Charissa Leach*, R.C.E. 53390 Exp. 06-30-07 Date: 12-10-06

BENCHMARK: F7 - K3
 CITY OF RIVERSIDE REFERENCE LL47/7.
 PK NAIL AND CITY ENGINEER TAG IN THE
 BASE OF A STREET LIGHT ALONG THE SOUTHERLY
 CURB OF OVERLOOK PARKWAY 175 FEET EAST
 OF CHATEAU RIDGE DRIVE, TRANSFER FROM
 F7-C2 BY CITY SURVEY CREW 6/10/2002.
 ELEVATION: 1426.960

MARK	REVISIONS	APPR.	DATE

DESIGNED BY: RICK DRAWN BY: RICK CHECKED BY: C-

CITY OF RIVERSIDE PUBLIC WORKS DEPARTMENT
 APPROVED BY: *[Signature]* DATE: 1/5/06
 PRINCIPAL ENGINEER: *[Signature]*
 PARK DEPARTMENT: *[Signature]*
 TRAFFIC DIVISION: *[Signature]*
 PLANNING DEPARTMENT: *[Signature]*
 STREET SERVICES: *[Signature]*

STREET IMPROVEMENT PLAN TRACT 29515
HARBART STREET
 A.P.N. 243-200-007, 243-220-001, 011, 015, 017
 243-230-001, 002, 021, 022, 024
 HORIZ. SCALE: 1" = 40' VERT. SCALE: 1" = 8'

PW04-0647
 ACCOUNT NO.
R-3892
 SHEET **15** OF **25**
 J.N. 6500

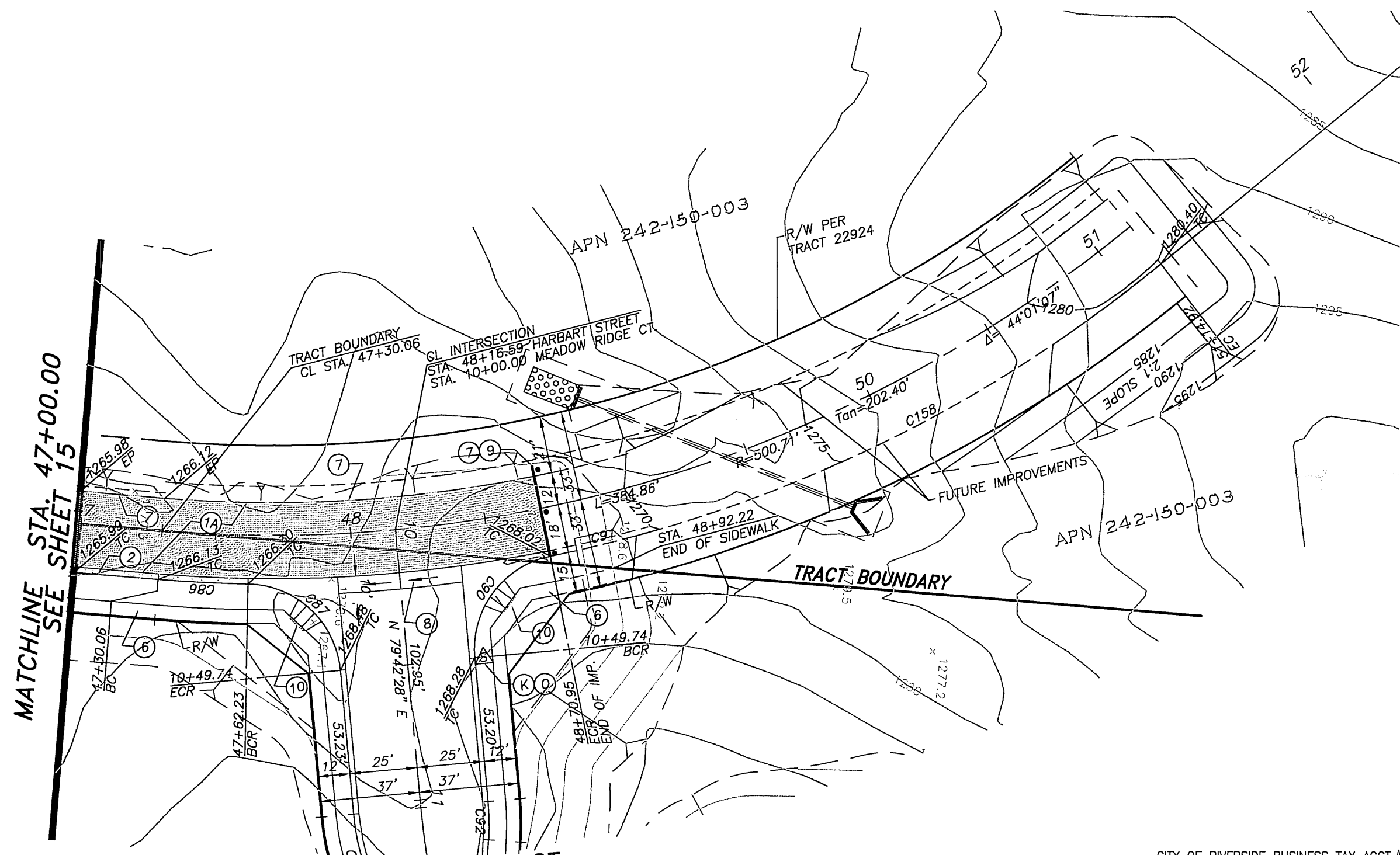
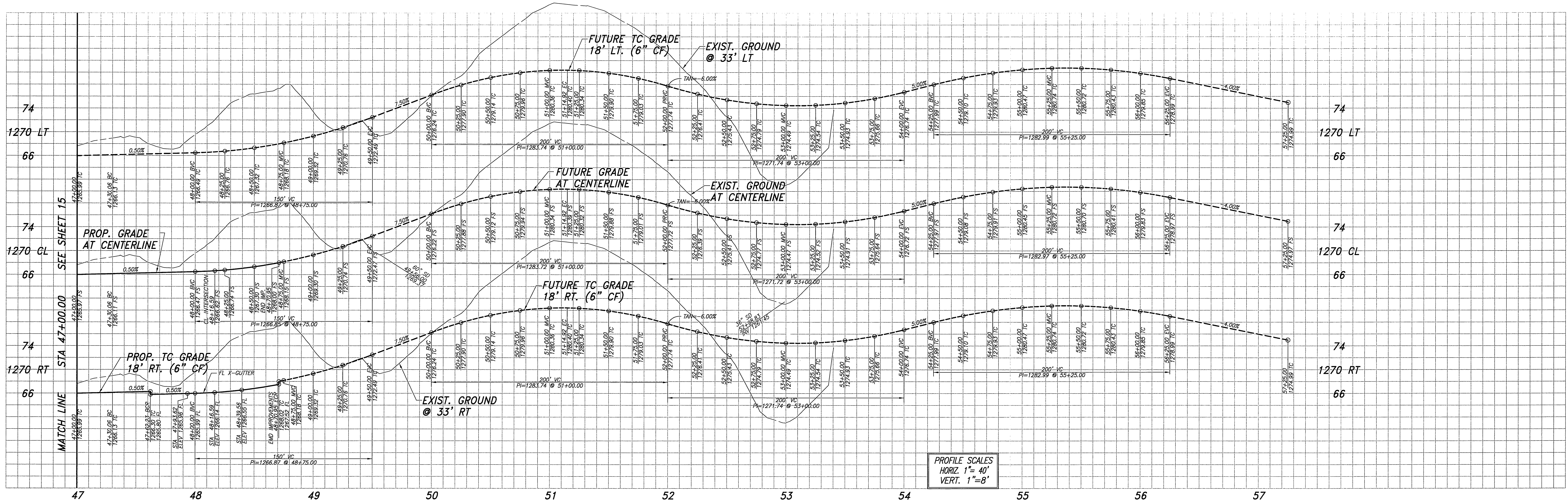

CURVE TABLE				
CURVE	DELTA	RADIUS	LENGTH	TANGENT
C86	34°11'4"	518.00	33.34	16.67
C87	83°46'16"	35.00	61.17	31.39
C90	83°46'16"	35.00	51.17	31.39
C91	4°10'34"	518.00	37.76	18.89
C92	11°31'14"	70.48	14.17	7.11

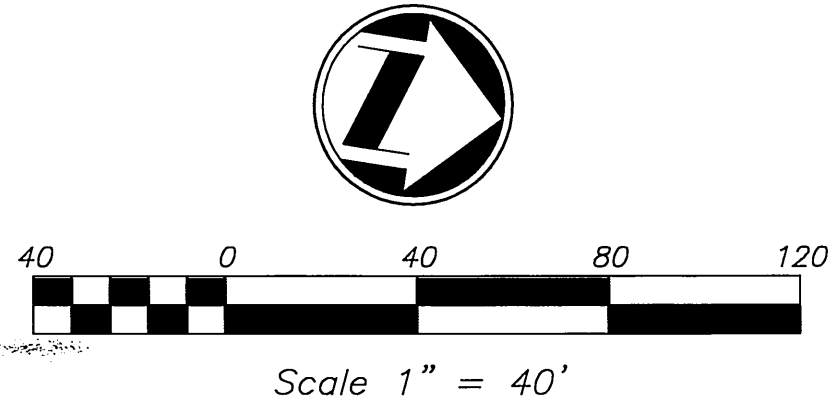

Underground Service Alert
 Call: TOLL FREE
1-800-227-2600
 TWO WORKING DAYS BEFORE YOU DIG

CITY OF RIVERSIDE BUSINESS TAX ACCT.#058833 EXP.1/10/06
 PLANS PREPARED BY:
adkan ENGINEERS
 Civil Engineering - Surveying - Planning
 6820 Airport Drive, Riverside, CA 92504
 Tel:(951) 688-0274 Fax:(951) 688-0599
 Under the Supervision of: *[Signature]* V-14-05 Date:

BENCHMARK: F7 - K3
 CITY OF RIVERSIDE REFERENCE LL47.7.
 PK NAIL AND CITY ENGINEER TAG IN THE
 BASE OF A STREET LIGHT ALONG THE SOUTHERLY
 CURB OF OVERLOOK PARKWAY 125 FEET EAST
 OF CHATEAU RIDGE DRIVE, TRANSFER FROM
 F7-C2 BY CITY SURVEY CREW 6/10/2002.
 ELEVATION: 1426.960

MARK	REVISIONS	APPR.	DATE
DESIGNED BY: RICK	DRAWN BY: RICK	CHECKED BY: C-	

CITY OF RIVERSIDE
PUBLIC WORKS DEPARTMENT
 APPROVED BY: *[Signature]* DATE: 1/5/06
 PRINCIPAL ENGINEER
 PARK DEPARTMENT
 TRAFFIC DIVISION
 PLANNING DEPARTMENT
 STREET SERVICES

STREET IMPROVEMENT PLAN
TRACT 29515
HARBART STREET
 A.P.N. 243-200-007, 243-220-001, 011, 015, 017
 243-230-001, 002, 021, 022, 024
 HORIZ. SCALE: 1" = 40' VERT. SCALE: 1" = 8'

PW04-0647
 ACCOUNT NO.
R-3892
 SHEET **16** OF **25**
 J.N. 6500

INDEXED 1-10-06 LfH

Plot date: 12/14/05 PC-4442-5/7

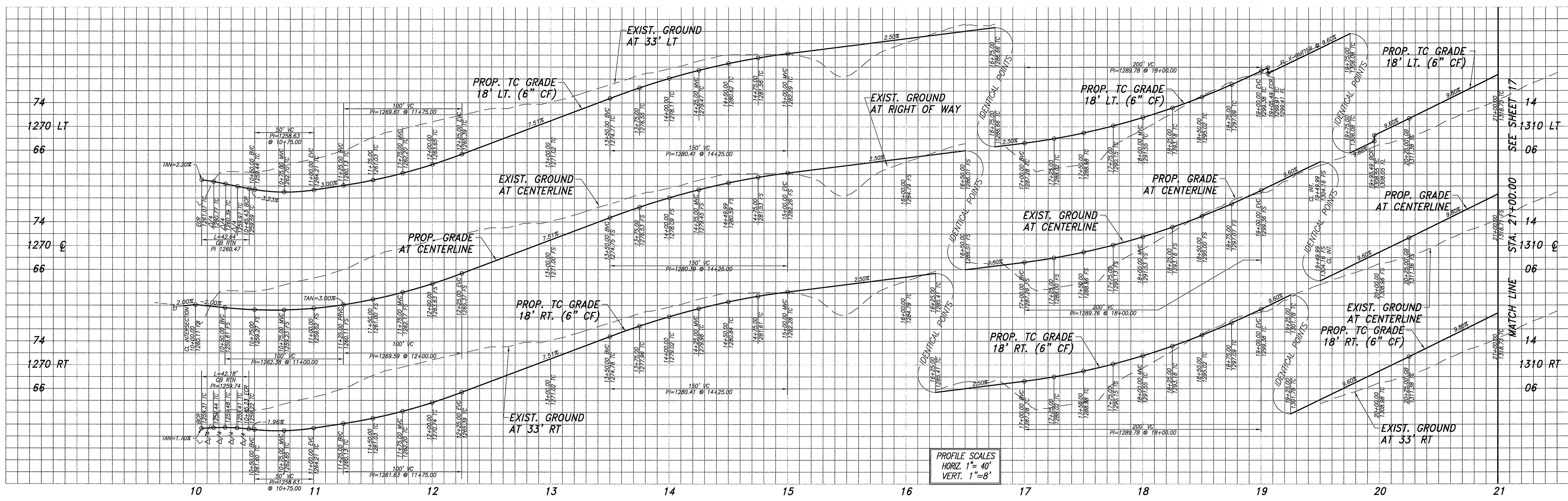

PROFILE SCALES
 HORIZ. 1" = 40'
 VERT. 1" = 8'

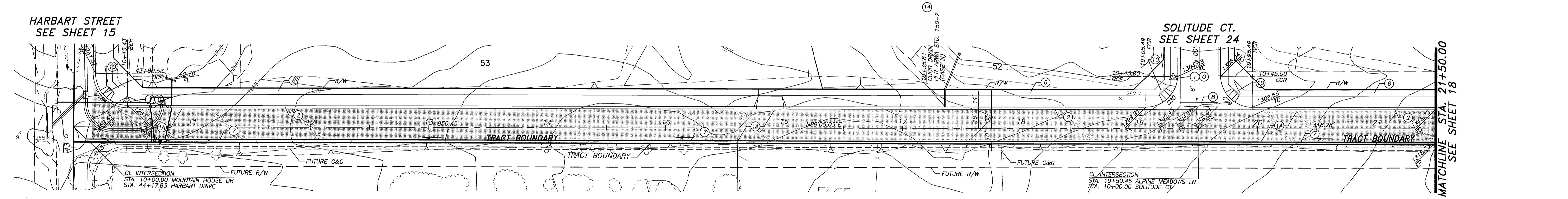

ALPINE MEADOWS LANE

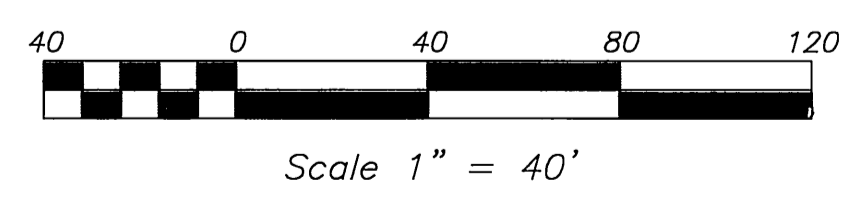

CURVE TABLE				
CURVE	DELTA	RADIUS	LENGTH	TANGENT
C79	90°03'02"	27.00	42.44	27.02
C80	89°56'58"	27.00	42.39	26.98
C84	90°32'23"	27.00	42.67	27.26
C85	89°30'39"	25.00	39.06	24.79



Underground Service Alert
 Call: TOLL FREE
1-800-227-2600
 TWO WORKING DAYS BEFORE YOU DIG

CITY OF RIVERSIDE BUSINESS TAX ACCT.#058833 EXP.1/1/06
 PLANS PREPARED BY:
adkan ENGINEERS
 Civil Engineering • Surveying • Planning
 6820 Airport Drive, Riverside, CA 92504
 Tel:(951) 688-0211 Fax:(951) 688-0599
 Under the Supervision of:
 Charissa Leach, R.C.E. 53390 Exp. 06-30-07 Date: 12-19-05

BENCHMARK: F7 - K3
 CITY OF RIVERSIDE REFERENCE LL47/7.
 PK NAIL AND CITY ENGINEER TAG IN THE
 BASE OF A STREET LIGHT ALONG THE SOUTHERLY
 CURB OF OVERLOOK PARKWAY 175 FEET EAST
 OF CHATEAU RIDGE DRIVE, TRANSFER FROM
 F7-C2 BY CITY SURVEY CREW 6/10/2002.
 ELEVATION: 1426.960

MARK REVISIONS APPR. DATE
 DESIGNED BY: RICK DRAWN BY: RICK CHECKED BY: C-

CITY OF RIVERSIDE PUBLIC WORKS DEPARTMENT
 APPROVED BY: DATE: 1/5/06 BY: [Signature]
 PRINCIPAL ENGINEER
 PARK DEPARTMENT
 TRAFFIC DIVISION
 PLANNING DEPARTMENT
 STREET SERVICES

STREET IMPROVEMENT PLAN TRACT 29515 ALPINE MEADOWS LANE
 A.P.N. 243-200-007, 243-220-001, 011, 015, 017
 243-230-001, 002, 021, 022, 024
 HORIZ. SCALE: 1" = 40' VERT. SCALE: 1" = 8'

PW04-0647
 ACCOUNT NO.
R-3892
 SHEET 17 OF 25
 J.N. 6500

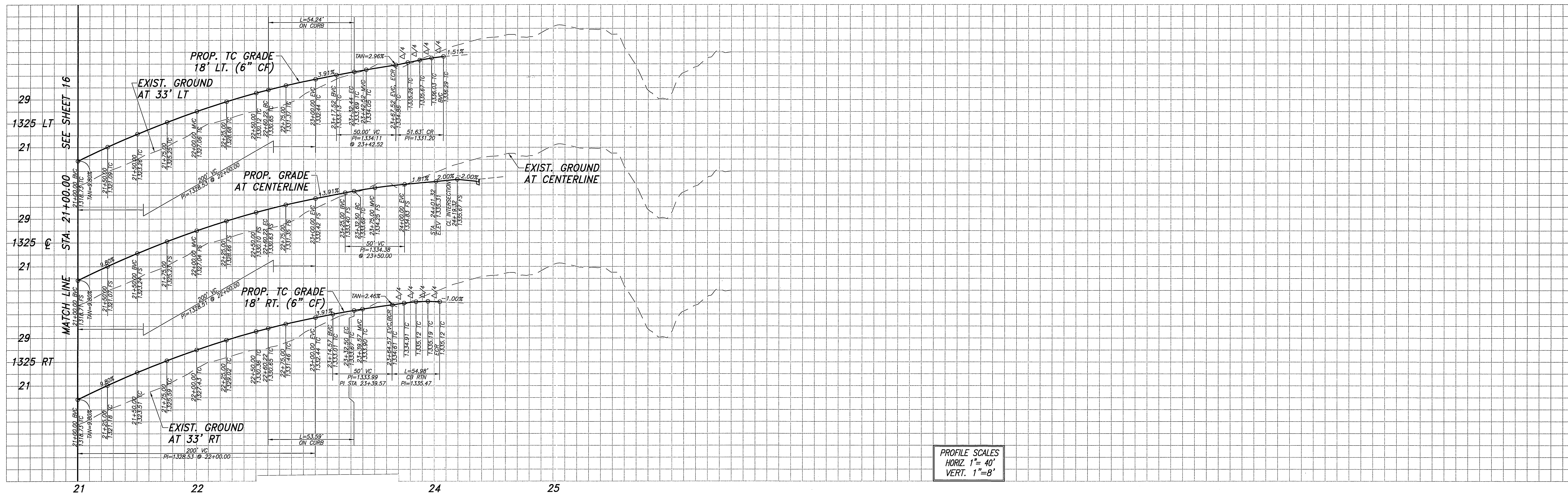

CURVE	DELTA	RADIUS	LENGTH	TANGENT
C70	0°49'17"	418.00	5.99	3.00
C71	85°08'08"	35.00	58.12	38.29
C72	90°00'00"	35.00	54.98	35.00
C73	84°31'13"	35.00	51.63	31.80
C74	92°21'35"	35.00	56.42	36.47
C75	4°54'48"	268.00	22.98	11.50
C76	2°58'18"	232.00	12.03	6.02
C77	1°32'34"	232.00	54.24	27.24
C78	10°20'09"	297.07	53.59	26.87

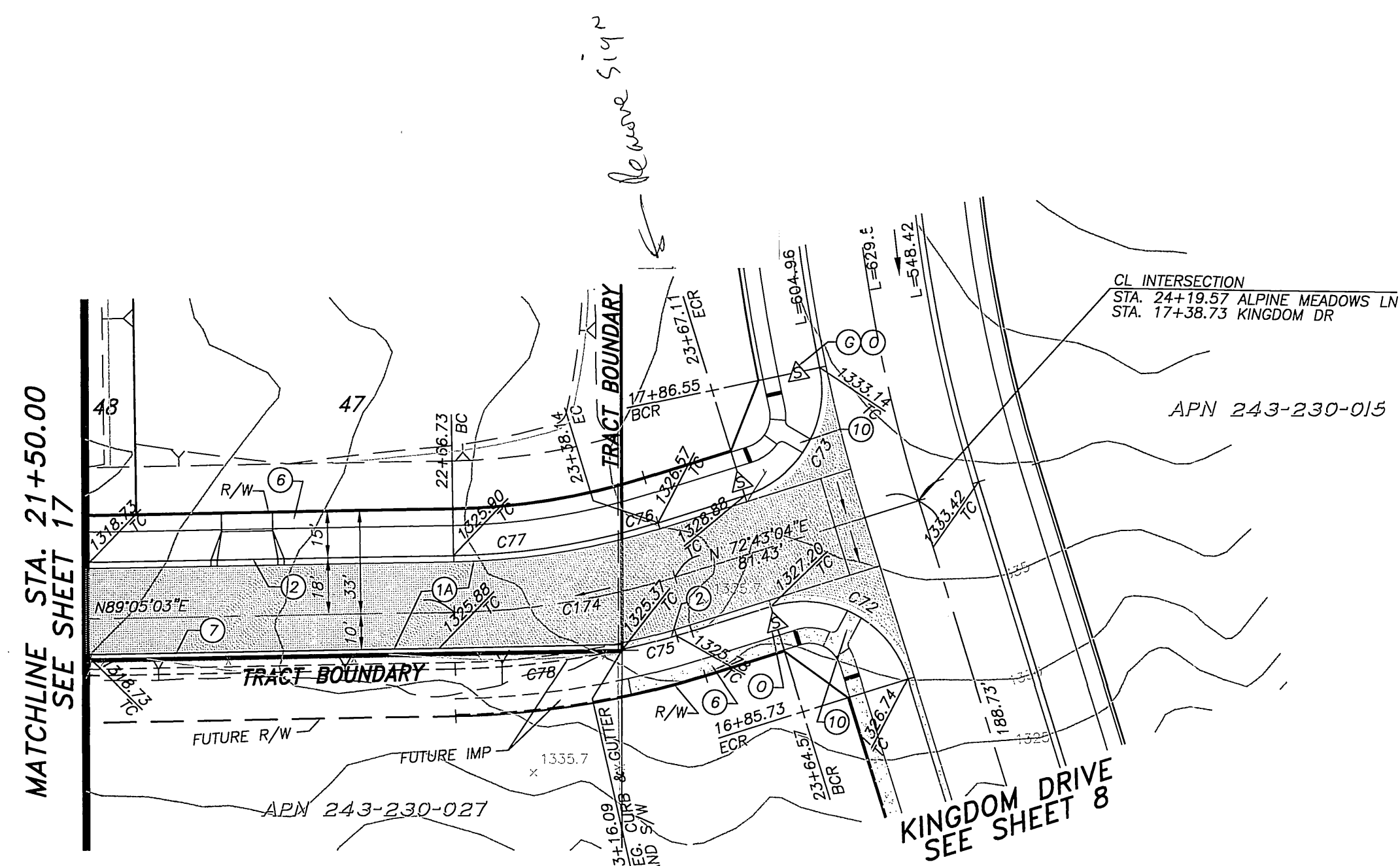

ALPINE MEADOWS LANE

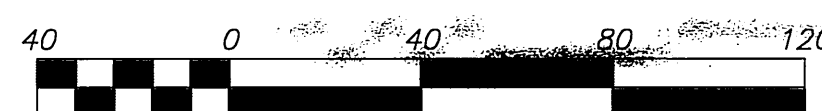

Underground Service Alert
 Call: TOLL FREE
1-800-227-2600
 TWO WORKING DAYS BEFORE YOU DIG

CITY OF RIVERSIDE BUSINESS TAX ACCT.#058833 EXP.1/1/06
 PLANS PREPARED BY:
adkan ENGINEERS
 Civil Engineering - Surveying - Planning
 6820 Airport Drive, Riverside, CA 92504
 Tel:(951) 688-0211 Fax:(951) 688-0599
 Under the Supervision of:
 Charles Leach, R.C.E. 53390 Exp. 06-30-07 Date: 12-11-05

BENCHMARK: F7 - K3
 CITY OF RIVERSIDE REFERENCE LL47.7.
 PK NAIL AND CITY ENGINEER TAG IN THE
 BASE OF A STREET LIGHT ALONG THE SOUTHERLY
 CURB OF OVERLOOK PARKWAY 173 FEET EAST
 OF CHATEAU RIDGE DRIVE, TRANSFER FROM
 F7-C2 BY CITY SURVEY CREW 6/10/2002.
 ELEVATION: 1426.960

MARK	REVISIONS	APPR.	DATE

DESIGNED BY: RICK DRAWN BY: RICK CHECKED BY: C-

CITY OF RIVERSIDE PUBLIC WORKS DEPARTMENT

APPROVED BY	DATE	BY	APPROVED BY
PRINCIPAL ENGINEER	1/5/06	PA	[Signature]
PARK DEPARTMENT			
TRAFFIC DIVISION	1/3/06	SC	
PLANNING DEPARTMENT			
STREET SERVICES			

DATE: 1/5/06

STREET IMPROVEMENT PLAN TRACT 29515
 ALPINE MEADOWS LANE
 A.P.N. 243-200-007, 243-220-001, 011, 015, 017
 243-230-001, 002, 021, 022, 024

PW04-0647
 ACCOUNT NO.
R-3892
 SHEET 18 of 25
 J.N. 6500

INDEXED 1-10-06 LPH

File name: U:\PROJECT\PLUTE\6500\dwg\Streets\6500st18

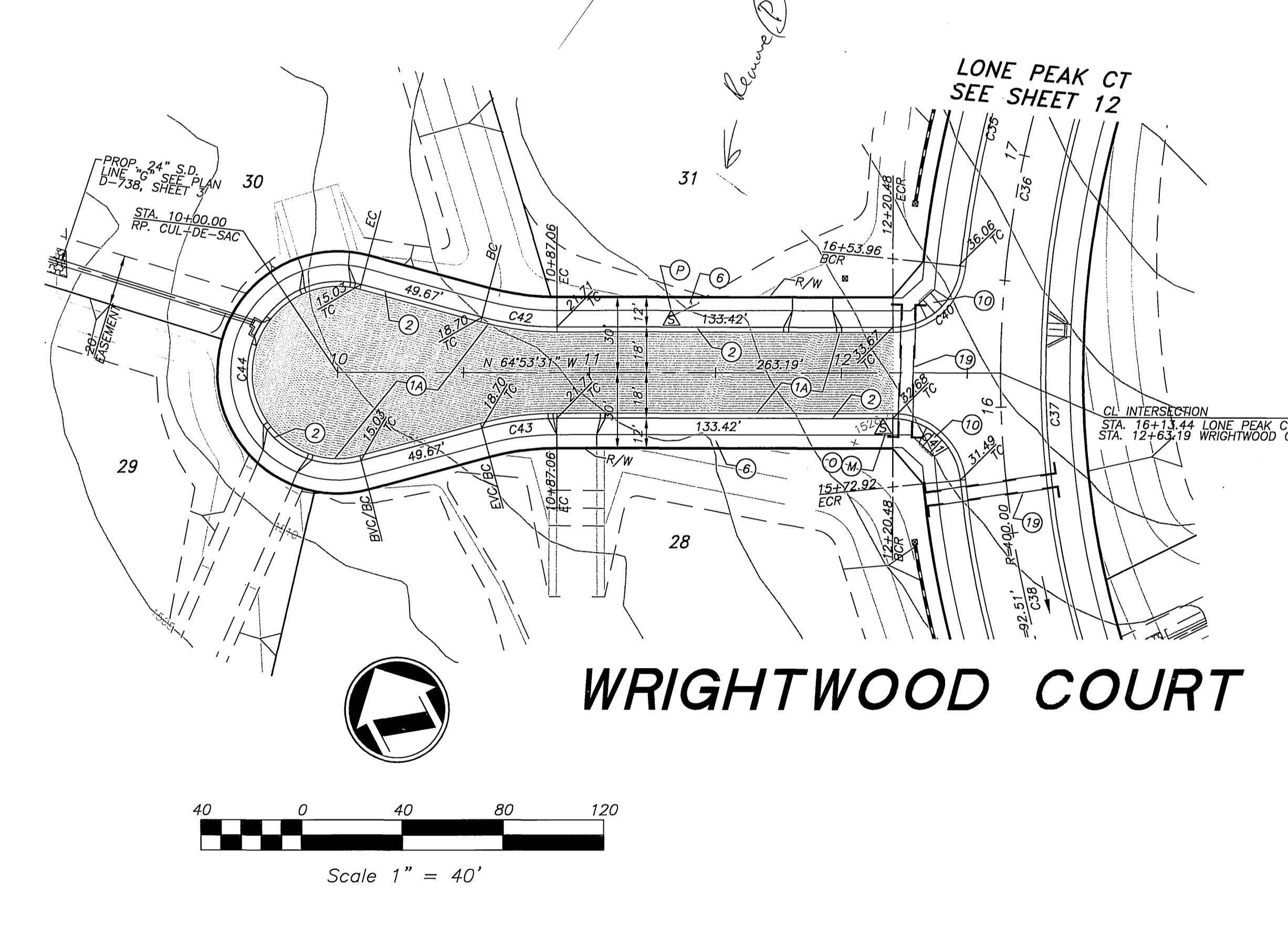
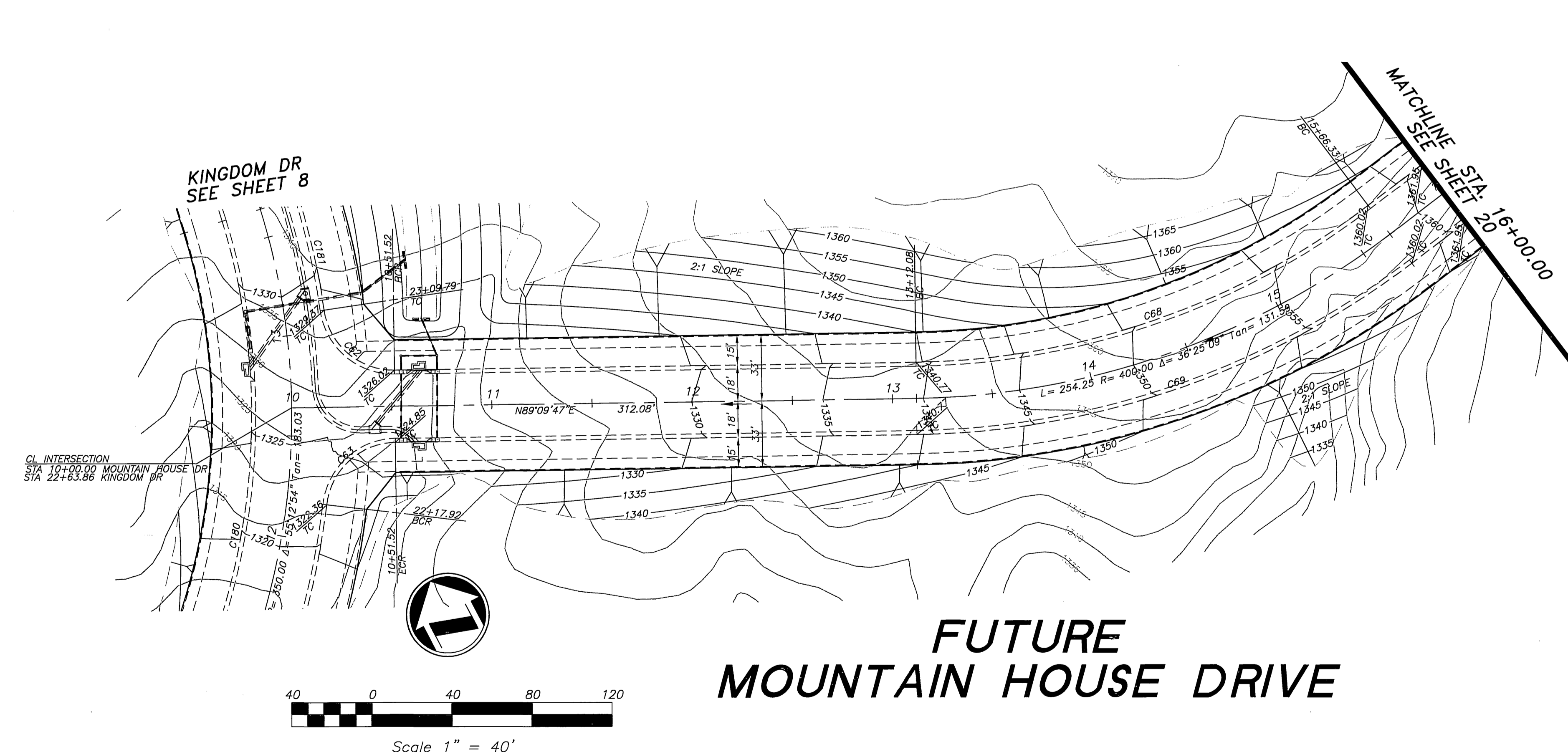
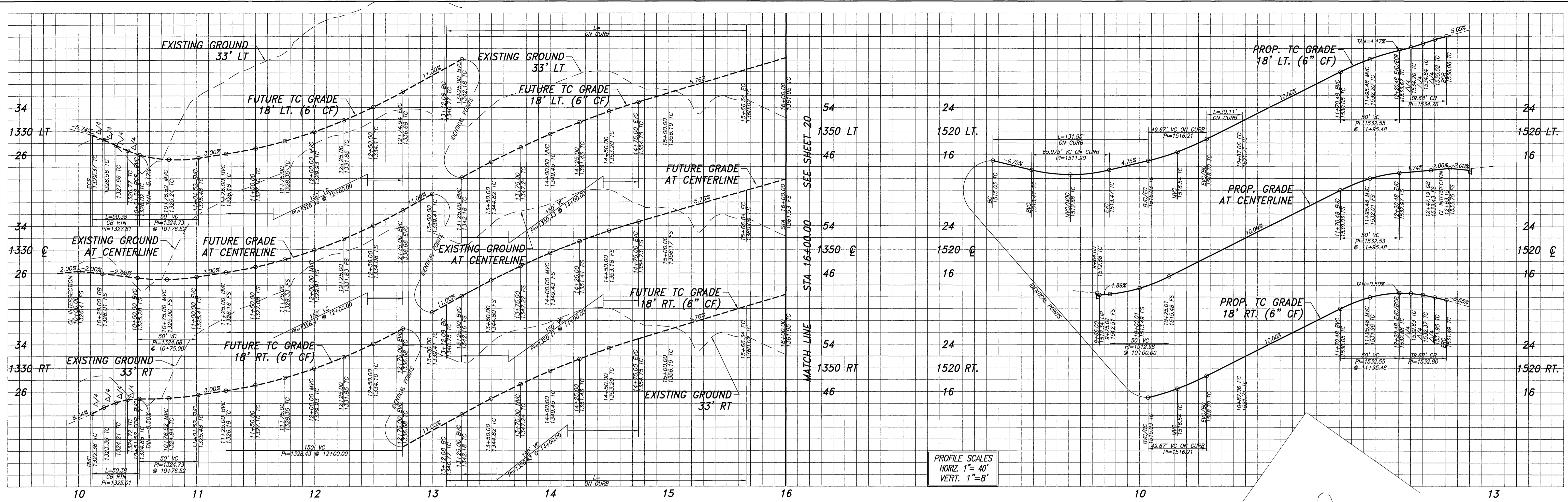

CURVE	DELTA	RADIUS	LENGTH	TANGENT
C40	84°11'46"	27.00	39.68	24.39
C41	84°11'46"	27.00	39.68	24.39
C42	14°59'58"	115.00	30.11	15.14
C43	14°59'58"	115.00	30.11	15.14
C44	209°59'56"	36.00	131.95	134.36
C62	82°28'50"	35.00	50.39	30.68
C63	82°28'50"	35.00	50.39	30.68
C68	36°25'09"	382.00	242.81	125.67
C69	36°25'09"	418.00	265.69	137.51



Underground Service Alert
 Call: TOLL FREE
 1-800-227-2600
 TWO WORKING DAYS BEFORE YOU DIG

CITY OF RIVERSIDE BUSINESS TAX ACCT. 058833 EXP. 1/1/06
adkan ENGINEERS
 Civil Engineering - Surveying - Planning
 6820 Airport Drive, Riverside, CA 92504
 Tel: (951) 688-8771 Fax: (951) 688-0599
 Under the Supervision of: *Chessa J. Leach* 12-19-05
 ELEVATION: 1426.960

BENCHMARK: F7 - K3
 CITY OF RIVERSIDE REFERENCE LL47/7.
 PK NAIL AND CITY ENGINEER TAG IN THE BASE OF A STREET LIGHT ALONG THE SOUTHERLY CURB OF OVERLOOK PARKWAY 175 FEET EAST OF CHATEAU RIDGE DRIVE, TRANSFER FROM F7-C2 BY CITY SURVEY CREW 6/10/2002.

CITY OF RIVERSIDE PUBLIC WORKS DEPARTMENT
 APPROVED BY: *[Signature]* DATE: 1/5/06
 PRINCIPAL ENGINEER
 PARK DEPARTMENT
 TRAFFIC DIVISION
 PLANNING DEPARTMENT
 STREET SERVICES

STREET IMPROVEMENT PLAN TRACT 29515 WRIGHTWOOD COURT MOUNTAIN HOUSE DRIVE
 A.P.N. 243-200-007, 243-220-001, 011, 015, 017
 243-230-001, 002, 021, 022, 024
 HORIZ. SCALE: 1" = 40' VERT. SCALE: 1" = 8'

PW04-0647
 ACCOUNT NO.
 R-3892
 SHEET 19 OF 25
 J.N. 6500

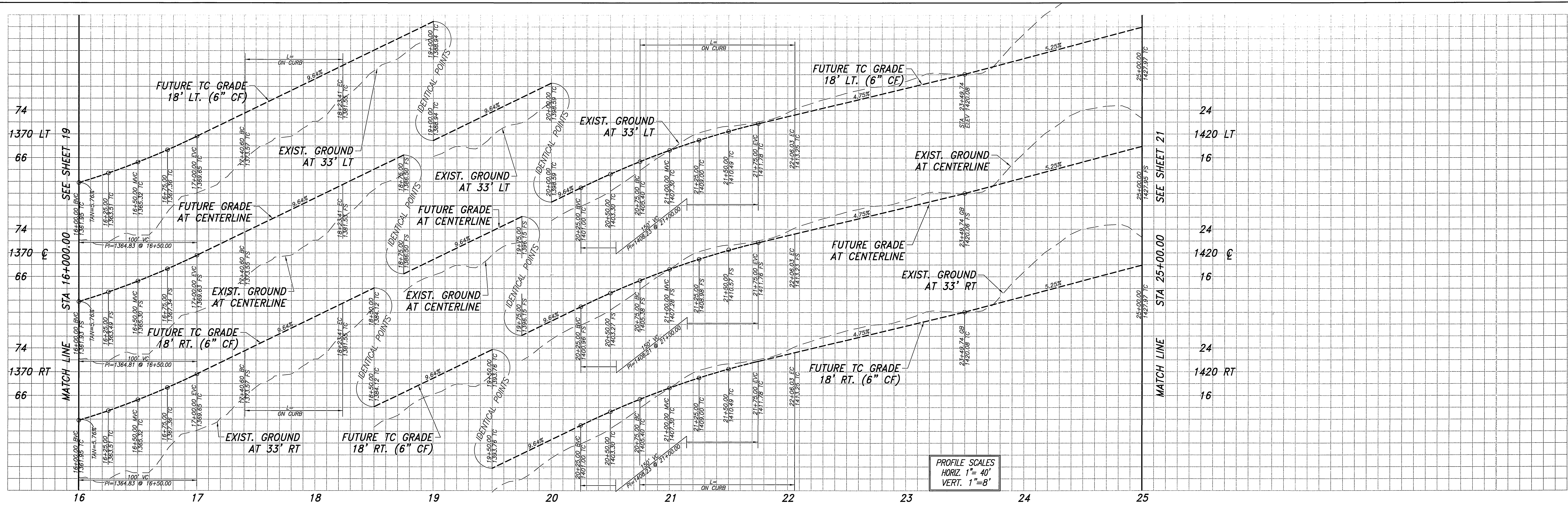

PROFILE SCALES
 HORIZ. 1" = 40'
 VERT. 1" = 8'

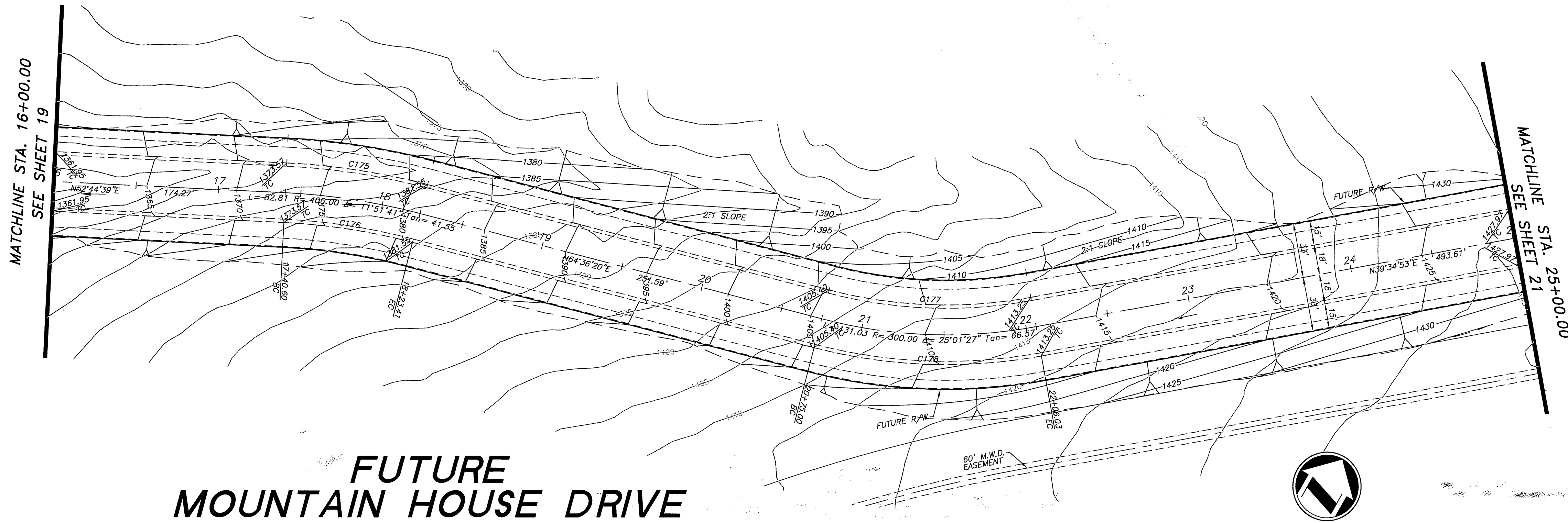

FUTURE MOUNTAIN HOUSE DRIVE

CURVE	DELTA	RADIUS	LENGTH	TANGENT
C175	11°51'41"	418.00	86.53	43.42
C176	11°51'41"	382.00	79.08	39.68
C177	25°01'28"	282.00	123.16	62.58
C178	25°01'28"	318.00	138.89	70.57

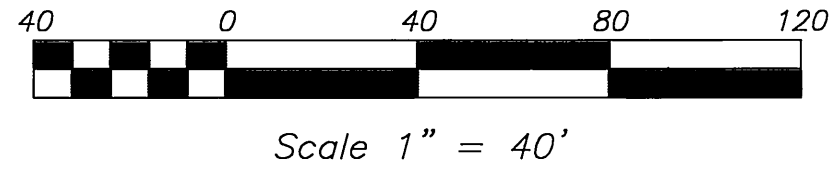

Underground Service Alert
 Call: TOLL FREE
 1-800-227-2600
 TWO WORKING DAYS BEFORE YOU DIG

CITY OF RIVERSIDE BUSINESS TAX ACCT.#058833 EXP.1/1/06
 PLANS PREPARED BY:
adkan ENGINEERS
 Civil Engineering - Surveying - Planning
 6820 Airport Drive, Riverside, CA 92504
 Tel:(951) 688-0241 Fax:(951) 688-0599
 Under the Supervision of:
 Charissa Leach, R.C.E. 53390 Exp. 08-30-07

BENCHMARK: F7 - K3
 CITY OF RIVERSIDE REFERENCE LL47/7.
 PK NAIL AND CITY ENGINEER TAG IN THE
 BASE OF A STREET LIGHT ALONG THE SOUTHERLY
 CURB OF OVERLOOK PARKWAY 178 FEET EAST
 OF CHATEAU RIDGE DRIVE, TRANSFER FROM
 F7-C2 BY CITY SURVEY CREW 6/10/2002.
 ELEVATION: 1426.960

MARK	REVISIONS	APPR.	DATE

DESIGNED BY: RICK DRAWN BY: RICK CHECKED BY: C

CITY OF RIVERSIDE PUBLIC WORKS DEPARTMENT
 APPROVED BY: [Signature] DATE: 1/15/06
 PRINCIPAL ENGINEER: [Signature] DATE: 1/15/06
 PARK DEPARTMENT: [Signature] DATE: 1/15/06
 TRAFFIC DIVISION: [Signature] DATE: 1/15/06
 PLANNING DEPARTMENT: [Signature] DATE: 1/15/06
 STREET SERVICES: [Signature] DATE: 1/15/06

STREET IMPROVEMENT PLAN TRACT 29515
 MOUNTAIN HOUSE DRIVE
 A.P.N. 243-200-007, 243-220-001, 011, 015, 017
 243-230-001, 002, 021, 022, 024
 HORIZ. SCALE: 1" = 40' VERT. SCALE: 1" = 8'

PW04-0647
 ACCOUNT NO.
 R-3892
 SHEET 20 OF 25
 J.N. 6500

INDEXED 1-10-06 Lff

File name: U:\PROJECT\PL\TE\6500\dwg\Streets\6500s20

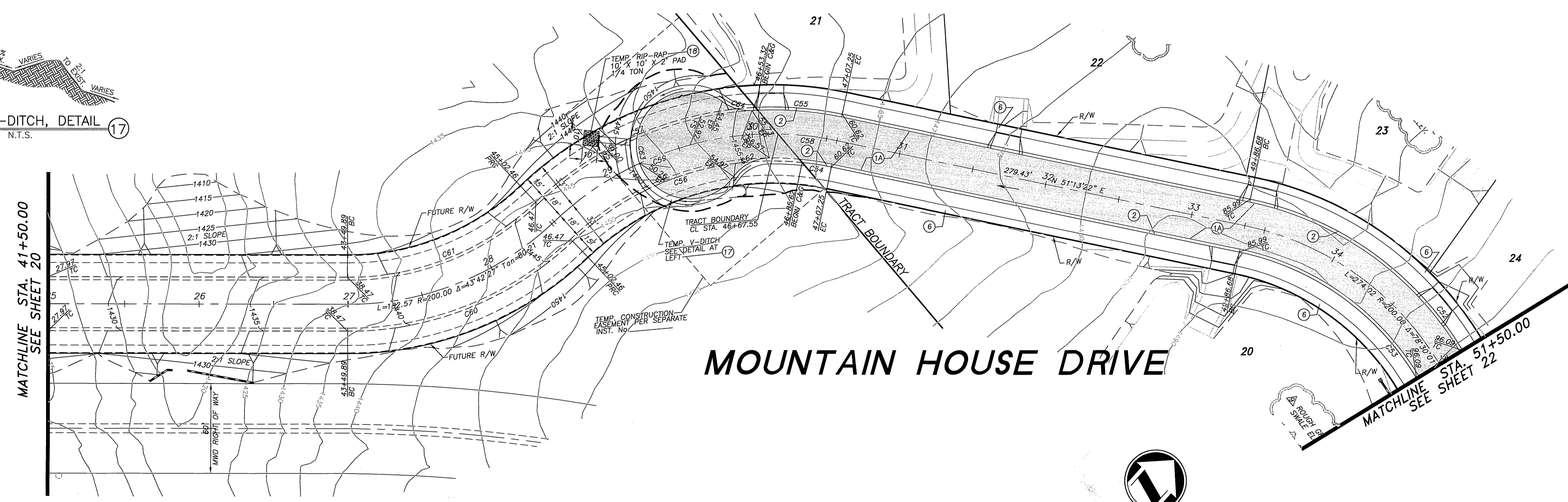
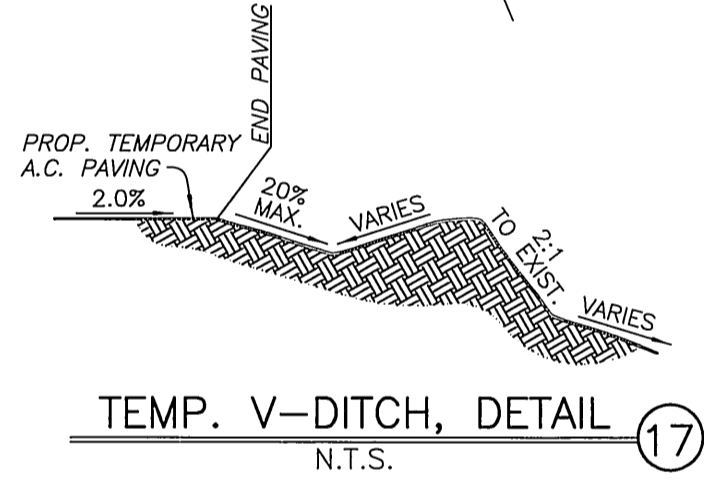
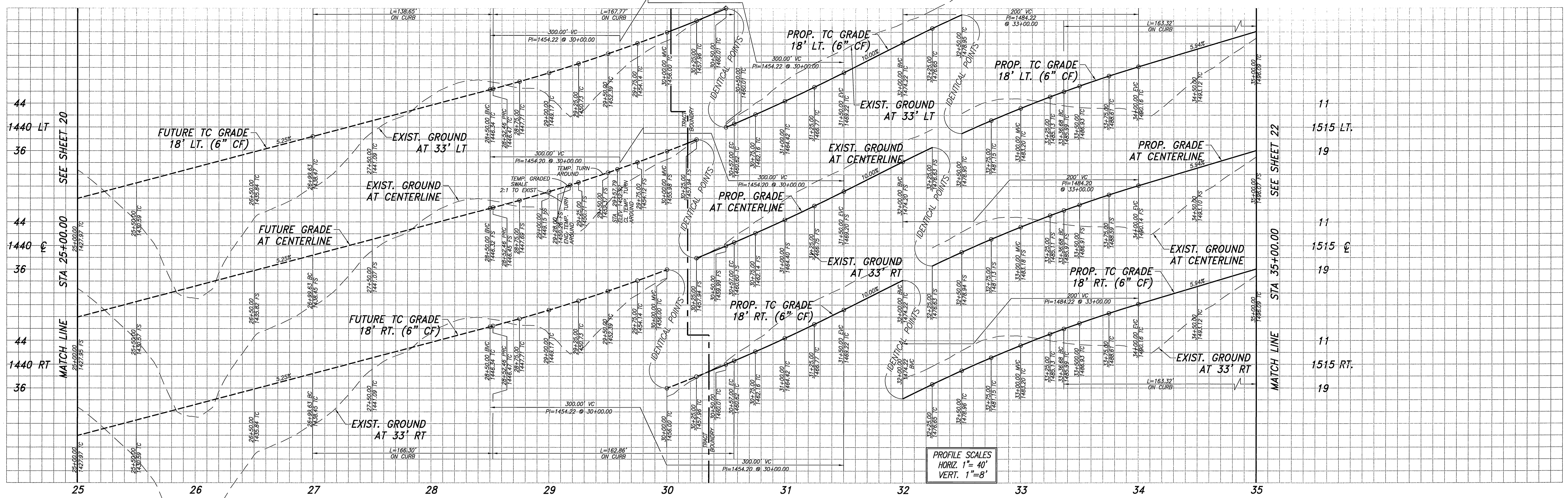

CURVE	DELTA	RADIUS	LENGTH	TANGENT
C52	78°30'01"	218.00	298.68	178.11
C53	78°30'01"	182.00	249.36	148.70
C54	5°50'49"	194.00	19.80	9.91
C55	14°34'36"	230.00	58.51	28.42
C56	49°32'55"	194.00	167.77	89.54
C57	40°49'09"	230.00	163.86	85.58
C59	44°37'11"	212.00	165.10	86.99
C60	43°42'27"	218.00	166.30	87.43
C61	43°38'54"	182.00	138.65	72.88
C62	53°30'21"	30.00	28.02	15.12
C63	270°55'12"	36.00	170.22	35.43
C64	40°17'36"	30.00	21.10	11.01



Underground Service Alert
 Call: TOLL FREE
1-800-227-2600
 TWO WORKING DAYS BEFORE YOU DIG

CITY OF RIVERSIDE BUSINESS TAX ACCT.#058833 EXP.1/1/06
adkan ENGINEERS
 Civil Engineering · Surveying · Planning
 6820 Airport Drive, Riverside, CA 92504
 Tel:(951) 688-0241 Fax:(951) 688-0599
 Under the Supervision of: *Chessa J.A. Leach* P.E. No. 53390 Exp. 06-30-07

BENCHMARK: F7 - K3
 CITY OF RIVERSIDE REFERENCE LL47/7.
 PK NAIL AND CITY ENGINEER TAG IN THE
 BASE OF A STREET LIGHT ALONG THE SOUTHERLY
 CURB OF OVERLOOK PARKWAY 175 FEET EAST
 OF CHATEAU RIDGE DRIVE, TRANSFER FROM
 F7-C2 BY CITY SURVEY CREW 6/10/2002.
 ELEVATION: 1426.960

MARK	REVISIONS	APPR.	DATE

CITY OF RIVERSIDE PUBLIC WORKS DEPARTMENT
 APPROVED BY: *[Signature]* DATE: 1/5/06
 PRINCIPAL ENGINEER
 PARK DEPARTMENT
 TRAFFIC DIVISION
 PLANNING DEPARTMENT
 STREET SERVICES

STREET IMPROVEMENT PLAN TRACT 29515
MOUNTAIN HOUSE DRIVE
 A.P.N. 243-200-007, 243-220-001, 011, 015, 017
 243-230-001, 002, 021, 022, 024
 HORIZ. SCALE: 1" = 40' VERT. SCALE: 1" = 8'

PW04-0647
 ACCOUNT NO.
R-3892
 SHEET **21** OF **25**
 J.N. 6500

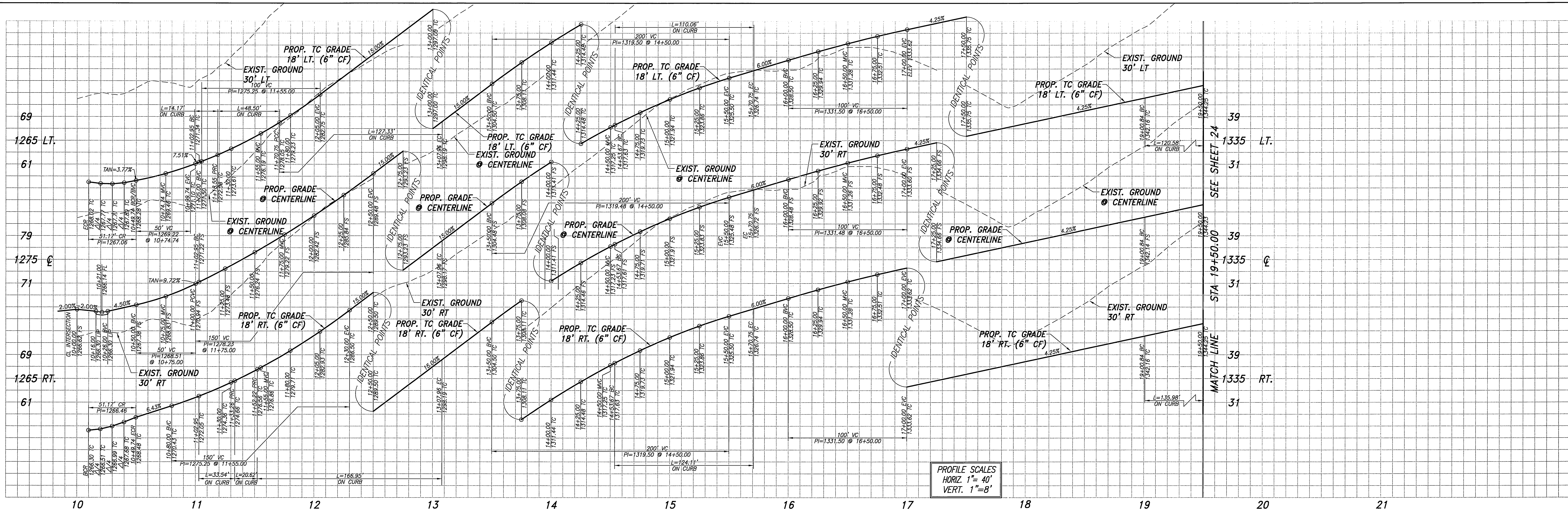

PROFILE SCALES
 HORIZ. 1"=40'
 VERT. 1"=8'

HARBART STREET
 SEE SHEET 16

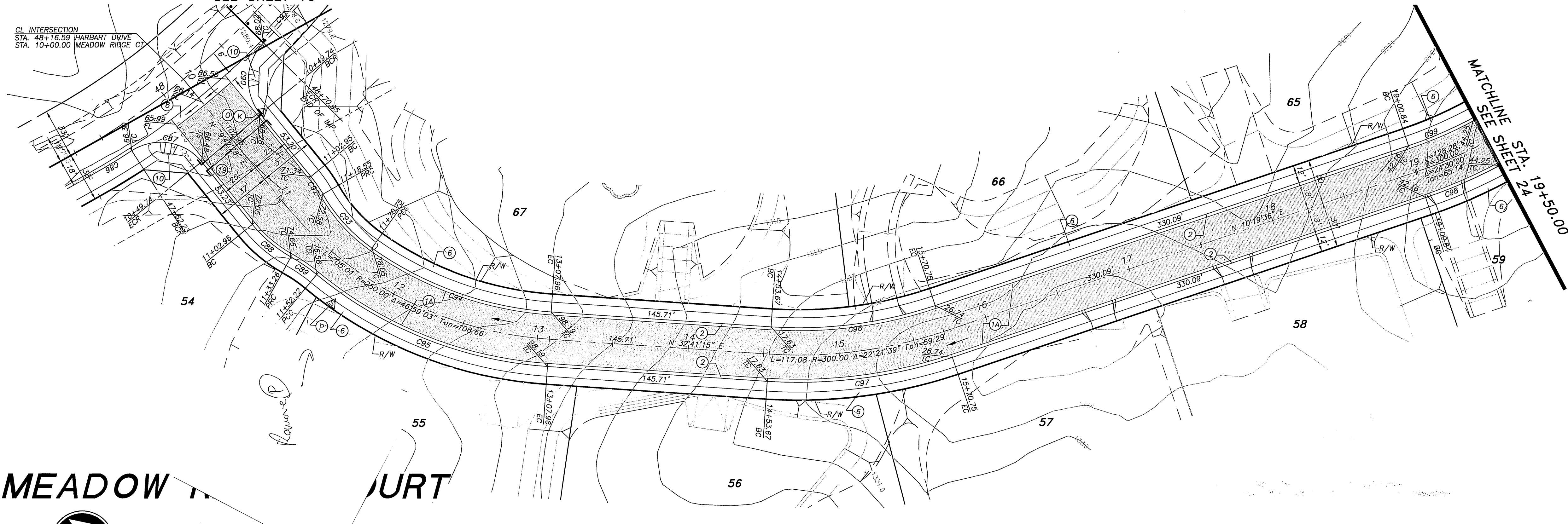

CURVE	DELTA	RADIUS	LENGTH	TANGENT
CB6	3°41'14"	518.00	33.34	16.67
CB7	8°34'16"	35.00	51.17	31.39
CB8	21°50'26"	88.00	33.54	16.98
CB9	10°33'59"	112.00	20.62	10.34
C90	8°34'16"	35.00	51.17	31.39
C91	4°10'34"	518.00	32.78	18.89
C92	11°31'14"	70.48	14.17	7.11
C93	24°48'44"	112.00	48.50	24.64
C94	31°26'41"	232.00	127.33	65.31
C95	35°41'33"	268.00	166.95	86.28
C96	22°21'39"	282.00	110.08	55.74
C97	22°21'39"	318.00	124.11	62.85

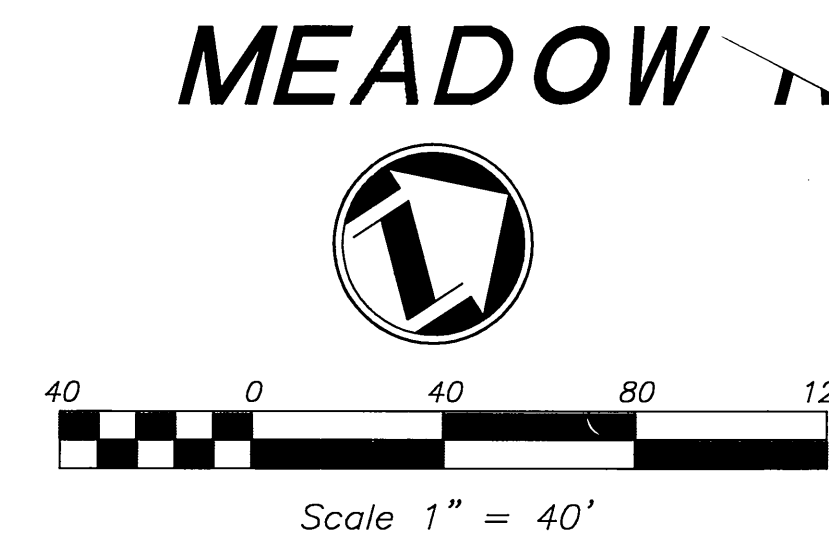

Underground Service Alert
 Call: TOLL FREE
1-800-227-2600
 TWO WORKING DAYS BEFORE YOU DIG

CITY OF RIVERSIDE BUSINESS TAX ACCT#058833 EXP.1/1/06
 PLANS PREPARED BY:
adkan ENGINEERS
 Civil Engineering · Surveying · Planning
 6820 Airport Drive, Riverside, CA 92504
 Tel:(951) 688-0241 Fax:(951) 688-0599
 Under the Supervision of: *[Signature]* 12-19-04
 Charissa Leach, P.E., No. 53380 Exp. 06-30-07 Date:

BENCHMARK: F7 - K3
 CITY OF RIVERSIDE REFERENCE LL477.
 PK NAIL AND CITY ENGINEER TAG IN THE
 BASE OF A STREET LIGHT ALONG THE SOUTHERLY
 CURB OF OVERLOOK PARKWAY 175 FEET EAST
 OF CHATEAU RIDGE DRIVE, TRANSFER FROM
 F7-C2 BY CITY SURVEY CREW 6/10/2002.
 ELEVATION: 1426.960

**CITY OF RIVERSIDE
 PUBLIC WORKS DEPARTMENT**
 APPROVED BY: *[Signature]* DATE: 1/5/06
 PRINCIPAL ENGINEER
 PARK DEPARTMENT
 TRAFFIC DIVISION: 1/5/06 SC
 PLANNING DEPARTMENT
 STREET SERVICES

**STREET IMPROVEMENT PLAN
 TRACT 29515
 MEADOW RIDGE COURT**
 A.P.N. 243-200-007, 243-220-001, 011, 015, 017
 243-230-001, 002, 021, 022, 024
 HORIZ. SCALE: 1" = 40' VERT. SCALE: 1" = 8'
 J.N. 6500

PW04-0647
 ACCOUNT NO.
R-3892
 SHEET **23** OF **25**

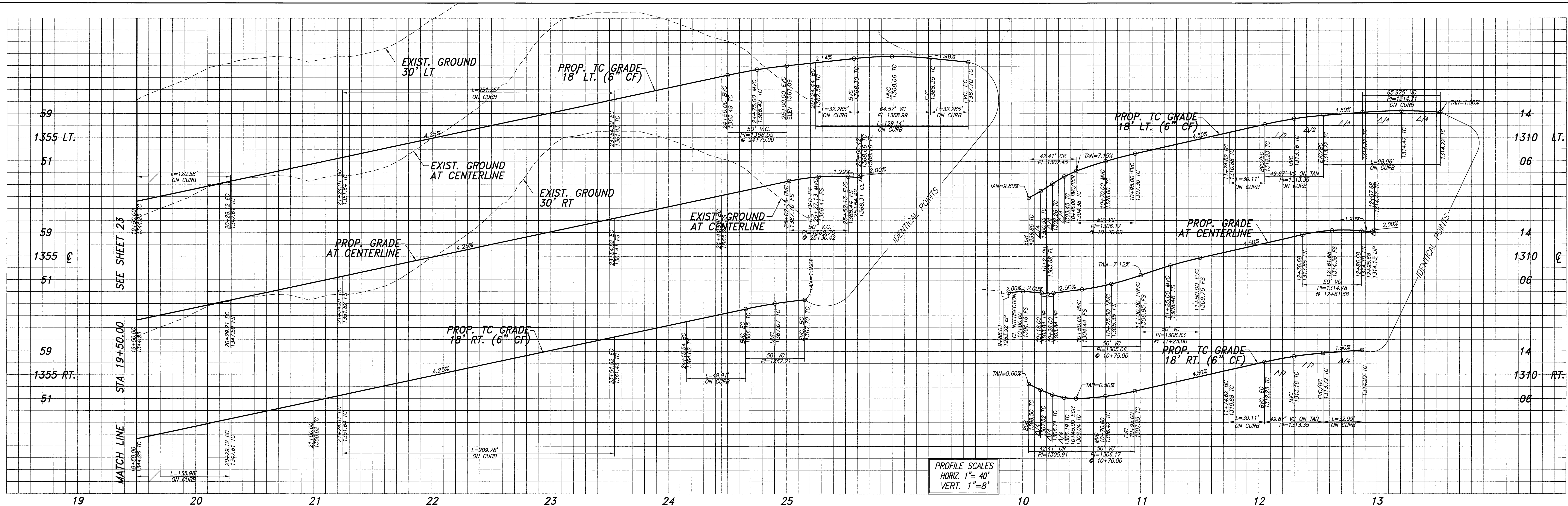

PROFILE SCALES
HORIZ. 1" = 40'
VERT. 1" = 8'

CURVE	DELTA	RADIUS	LENGTH	TANGENT
C79	90°03'02"	27.00	42.44	27.02
C80	89°56'58"	27.00	42.39	26.98
C81	14°59'58"	115.00	30.11	15.14
C82	14°59'58"	115.00	30.11	15.14
C83	209°59'56"	36.00	131.95	134.36
C86	24°30'00"	318.00	135.98	69.04
C89	24°30'00"	282.00	120.58	61.23
C168	66°02'08"	218.00	251.25	141.67
C169	66°02'08"	182.00	208.76	118.27
C170	205°31'48"	36.00	129.14	158.90
C171	25°31'48"	112.00	49.91	25.37
C172	25°31'48"	184.35	82.14	41.76

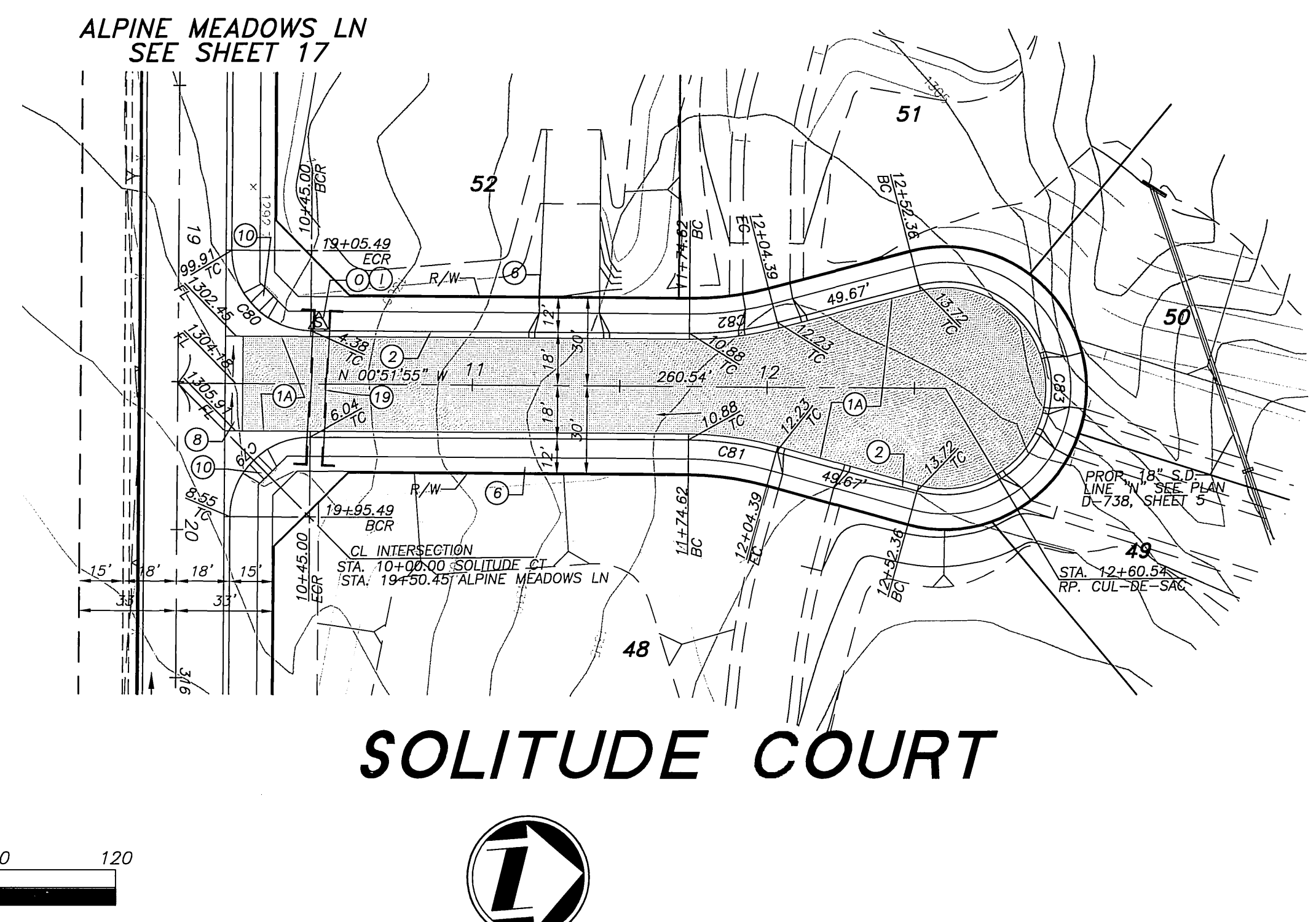
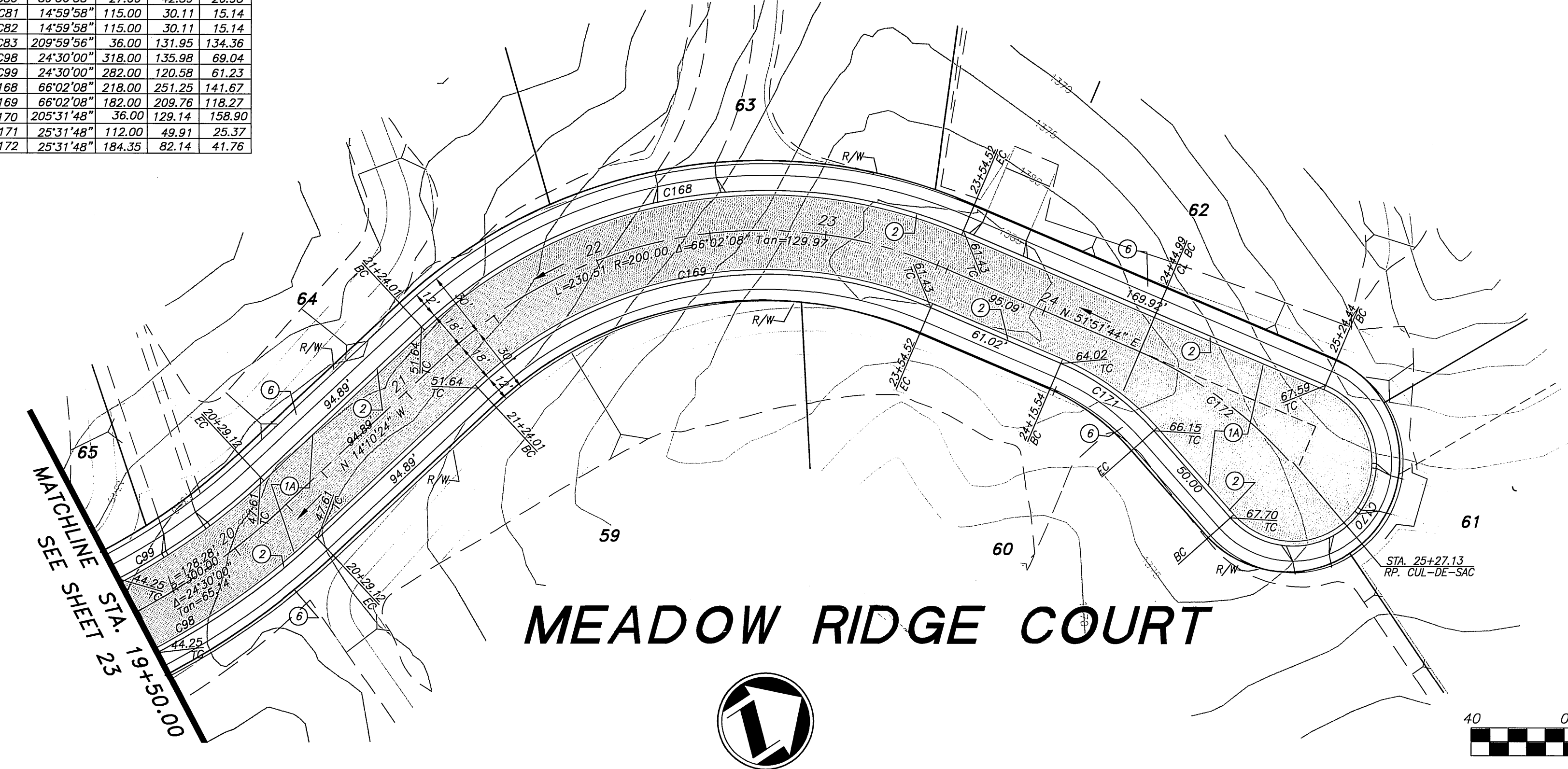

MEADOW RIDGE COURT

SOLITUDE COURT

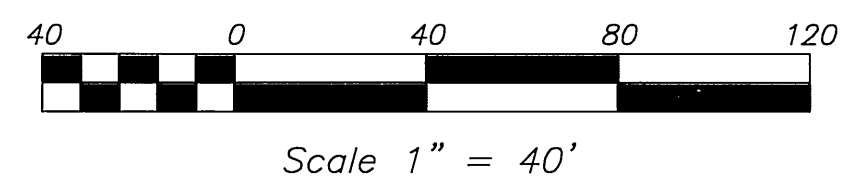

Underground Service Alert
Call: TOLL FREE
1-800-227-2600
TWO WORKING DAYS BEFORE YOU DIG

CITY OF RIVERSIDE BUSINESS TAX ACCT.#058833 EXP.1/1/06
PLANS PREPARED BY:
adkan ENGINEERS
Civil Engineering - Surveying - Planning
6820 Airport Drive, Riverside, CA 92504
Tel:(951) 688-0244 Fax:(951) 688-0599
Under the Supervision of: *[Signature]* 02-19-05
Charles Lopez, R.C.E. 53390 Exp. 06-30-07 Date:

BENCHMARK: F7 - K3
CITY OF RIVERSIDE REFERENCE LL47/7.
PK NAIL AND CITY ENGINEER TAG IN THE
BASE OF A STREET LIGHT ALONG THE SOUTHERLY
CURB OF OVERLOOK PARKWAY 178 FEET EAST
OF CHATEAU RIDGE DRIVE, TRANSFER FROM
F7-C2 BY CITY SURVEY CREW 6/10/2002.
ELEVATION: 1426.960

MARK	REVISIONS	APPR.	DATE
DESIGNED BY: RICK	DRAWN BY: RICK	CHECKED BY: C-	

**CITY OF RIVERSIDE
PUBLIC WORKS DEPARTMENT**
APPROVED BY: *[Signature]* DATE: 1/5/06
PRINCIPAL ENGINEER: *[Signature]*
PARK DEPARTMENT: *[Signature]*
TRAFFIC DIVISION: *[Signature]*
PLANNING DEPARTMENT: *[Signature]*
STREET SERVICES: *[Signature]*

**STREET IMPROVEMENT PLAN
TRACT 29515
SOLITUDE COURT
MEADOW RIDGE COURT**
A.P.N. 243-200-007, 243-220-001, 011, 015, 017
243-230-001, 002, 021, 022, 024
HORIZ. SCALE: 1" = 40' VERT. SCALE: 1" = 8'
J.N. 6500

PW04-0647
ACCOUNT NO.
R-3892
SHEET **24** OF **25**

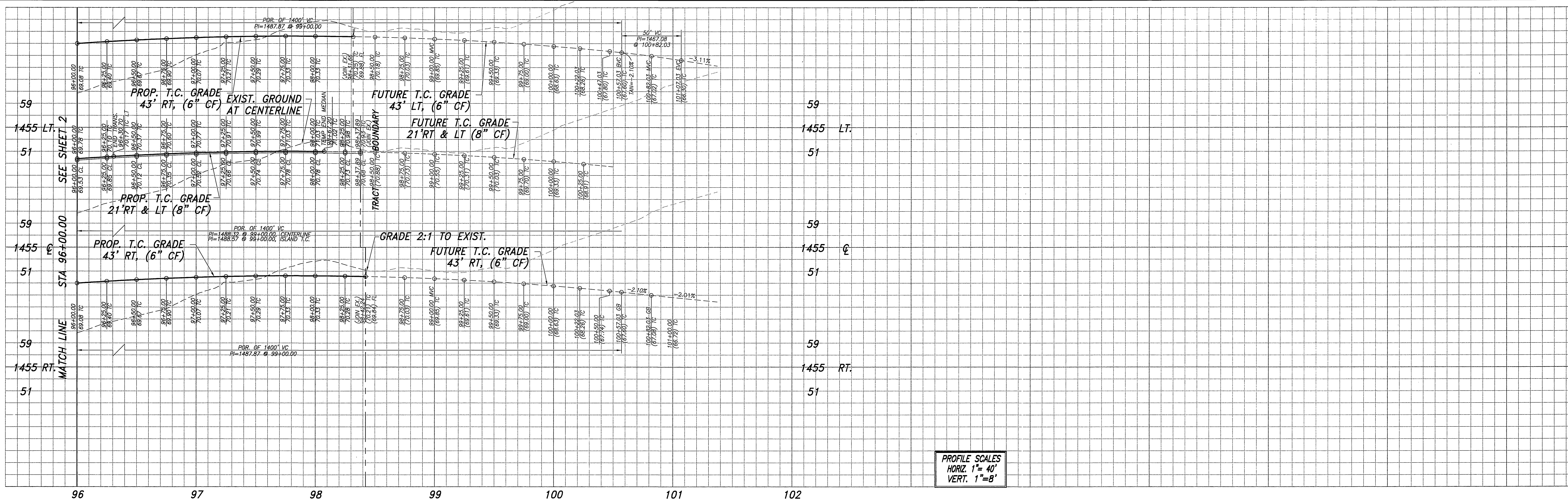

PROFILE SCALES
HORIZ. 1"=40'
VERT. 1"=8'

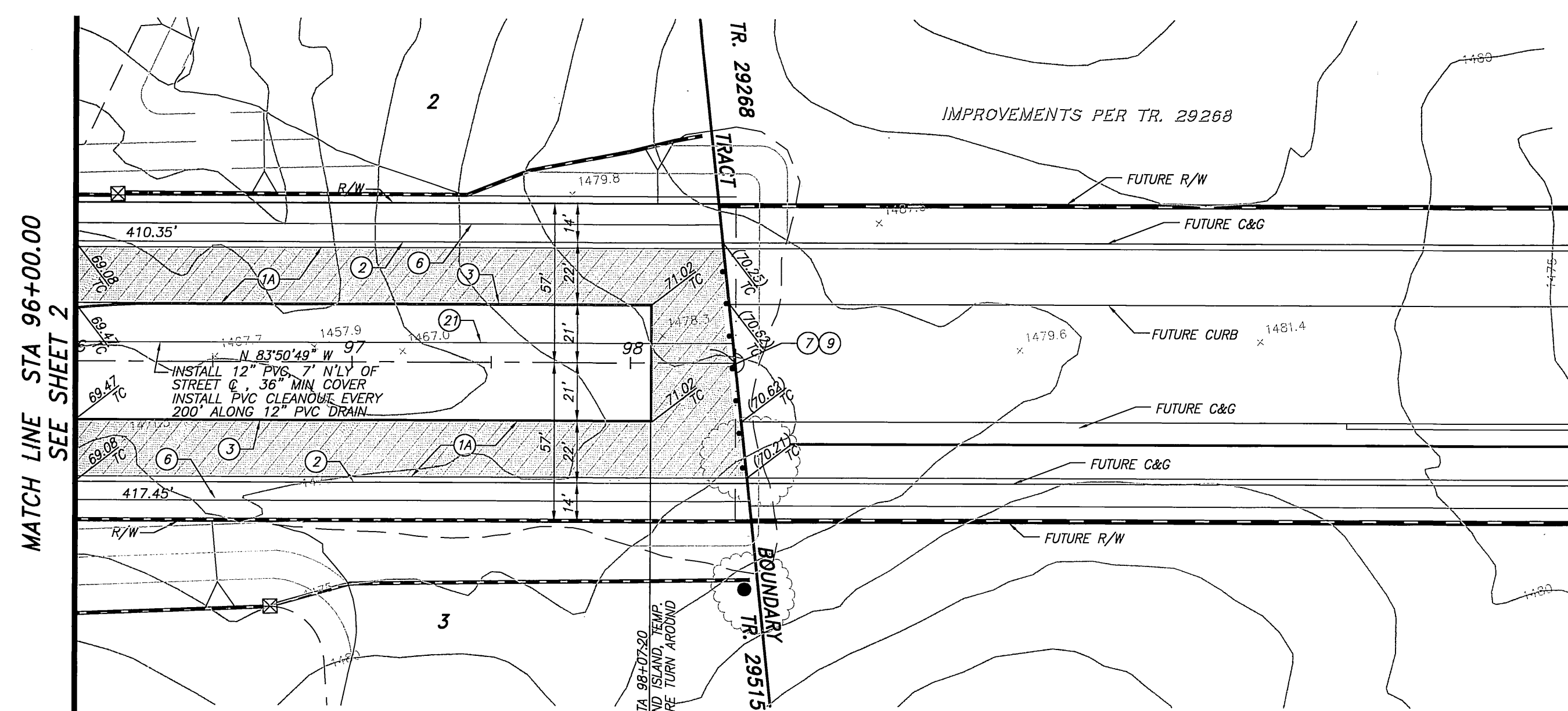

OVERLOOK PARKWAY

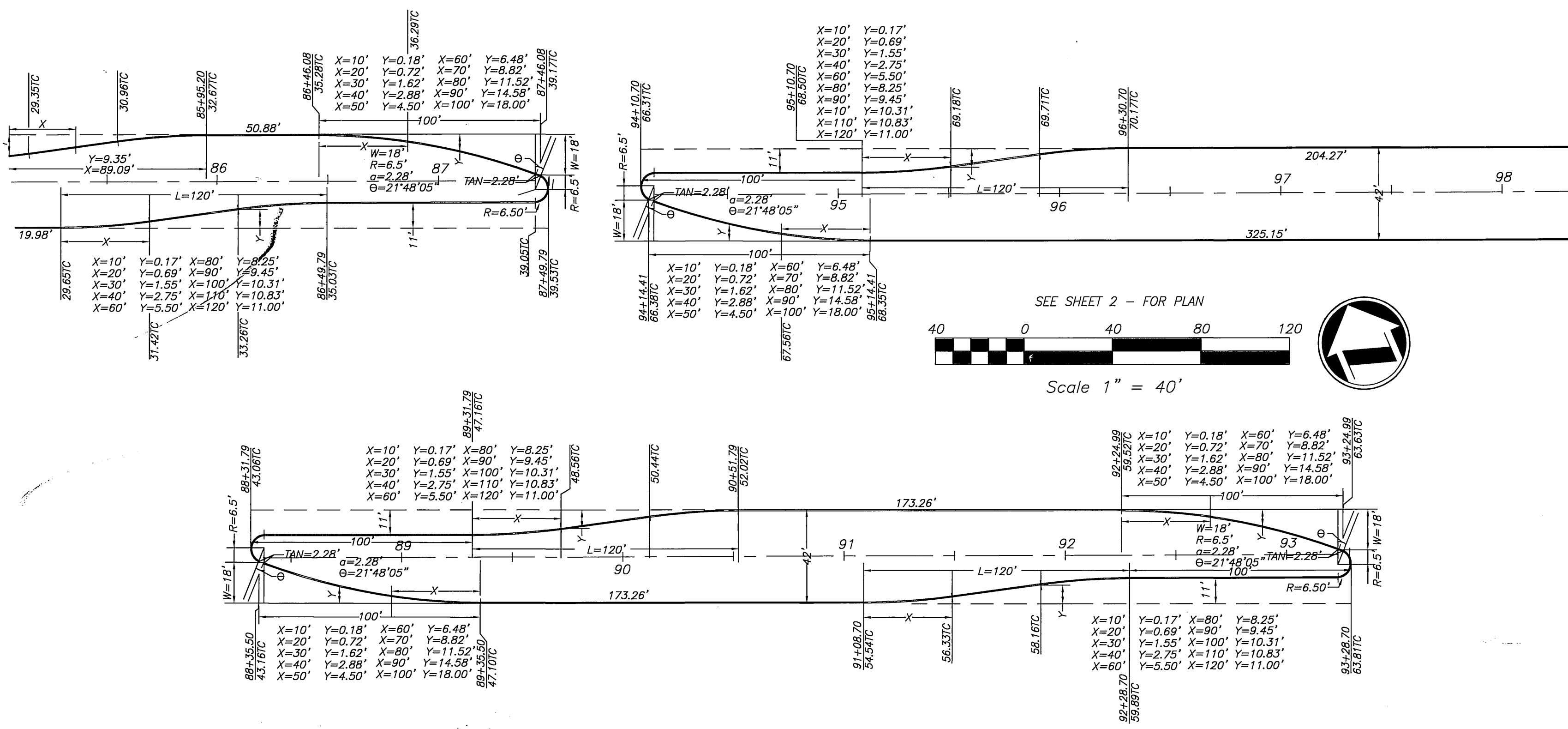
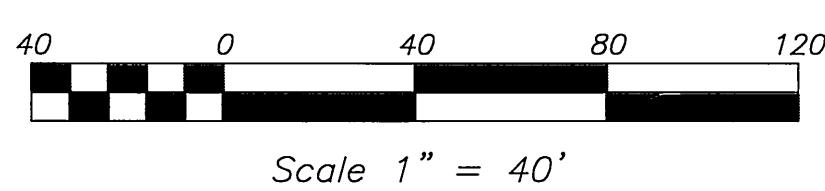

Underground Service Alert
Call: TOLL FREE
1-800-227-2600
TWO WORKING DAYS BEFORE YOU DIG

PLANS PREPARED BY:
adkan ENGINEERS
Civil Engineering - Surveying - Planning
6820 Airport Drive, Riverside, CA 92504
Tel: (951) 688-0241 Fax: (951) 688-0599

BENCHMARK: F7 - K3
CITY OF RIVERSIDE REFERENCE U4477.
PK NAIL AND CITY ENGINEER TAG IN THE
BASE OF A STREET LIGHT ALONG THE SOUTHERLY
CURB OF OVERLOOK PARKWAY 175 FEET EAST
OF CHATEAU RIDGE DRIVE, TRANSFER FROM
F7-C2 BY CITY SURVEY CREW 6/10/2002.
ELEVATION: 1426.960

MARK	REVISIONS	APPR.	DATE
DESIGNED BY: RICK	DRAWN BY: RICK	CHECKED BY: C-	

**CITY OF RIVERSIDE
PUBLIC WORKS DEPARTMENT**
APPROVED BY: [Signature]
DATE: 12/9/05
PRINCIPAL ENGINEER
PARK DEPARTMENT
TRAFFIC DIVISION
PLANNING DEPARTMENT
STREET SERVICES

**STREET IMPROVEMENT PLAN
TRACT 29515
OVERLOOK DRIVE**
A.P.N. 243-200-007, 243-220-001, 011, 015, 017
243-230-001, 002, 021, 022, 024
HORIZ. SCALE: 1"=40' VERT. SCALE: 1"=8'

PW04-0647
ACCOUNT NO.
R-3892
SHEET 25 OF 25
J.N. 6500