

CONSTRUCTION NOTES AND QUANTITY ESTIMATES			
NO.	DESCRIPTION	QUANTITY	
		TOTAL	UNIT
1	CONSTRUCT 3" A.C. PAVEMENT OVER 4" A.B. CLASS II PER CITY OF RIVERSIDE STDS. AND SOIL ENGINEER'S RECOMMENDATIONS.	4,067	S.F.
2	GRIND EXISTING A.C. PAVEMENT MINIMUM 0.10" AND OVERLAY.	3,263	S.F.
3	CONSTRUCT 6" CURB AND GUTTER TYPE I PER CITY OF RIVERSIDE STD. DWG. NO. 200.	479	L.F.
4	CONSTRUCT TYPE I ASPHALT CONCRETE BERM PER CITY OF RIVERSIDE STD. NO. 250.	11	L.F.
5	CONSTRUCT CONCRETE DRIVEWAY APPROACH PER CITY OF RIVERSIDE STD. NO. 302, TYPE CURB-I~ SEE PLAN FOR WIDTH.	600	S.F.
6	CONSTRUCT 6.5" WIDE CONCRETE (CURB LINE) SIDEWALK PER CITY OF RIVERSIDE STD. DWG. NO. 325.	4,680	S.F.
7	SAWCUT & REMOVE EXISTING A.C. BERM AND PAVEMENT.	2,026	S.F.
8	RELOCATE EXISTING POWER POLE WITH STREET LIGHT BEHIND NEW CURB AND GUTTER PER CITY OF RIVERSIDE STANDARDS.	4	EA.
9	CONSTRUCT CURB OUTLET PER A.P.W.A. STD. PLAN No. 151-1, S=3'.	1	EA.
10	SAWCUT AND REMOVE EXISTING CURB & GUTTER.	192	L.F.
11	REMOVE EXISTING CONCRETE DRIVEWAY.	533	S.F.
12	ADJUST SEWER MANHOLE FRAME AND COVER TO GRADE.	2	EA.
13	CONSTRUCT CATCH BASIN PER CITY OF RIVERSIDE STD. No. 405.	1	EA.
14	JOIN EXISTING STORM DRAIN MANHOLE (AX) PER CITY OF RIVERSIDE STD. No. 430	1	EA.
15	REMOVE EXISTING MAILBOX.	6	EA.
16	ADJUST WATER VALVE TO GRADE.	6	EA.
17	CONSTRUCT CURB AND GUTTER TRANSITION AT CURB OUTLET.	20	L.F.
18	CONSTRUCT 18" RCP 2000 D (CLASS IV) PER CITY OF RIVERSIDE STD. No. 452.	29	L.F.
SEWER CONSTRUCTION NOTES			
30	CONSTRUCT SEWER MANHOLE PER CITY OF RIVERSIDE STD. No. 500.	1	EA.
31	CONSTRUCT 8" PVC SEWER LATERAL.	23	L.F.
WATER CONSTRUCTION NOTES			
40	INSTALL 8" FIRE SERVICE CONNECTION PER CWD-615, BY CITY FORCES.	2	EA.
41	INSTALL REDUCED PRESSURE DETECTOR ASSEMBLY (RPDA) PER CITY APPROVED STDS.	1	EA.
42	INSTALL 4" SERVICE AND 3" METER PER CWD-620-1 FOR DOMESTIC BY CITY FORCES.	1	EA.
43	INSTALL 2" SERVICE PER CWD-601, BY CITY FORCES, METER TO BE SET AT A LATER DATE.	1	EA.
44	INSTALL REDUCED PRESSURE PRINCIPLE ASSEMBLY (RP) BACKFLOW DEVICE PER CITY APPROVED STDS.	2	EA.
45	EXISTING 2" WATER SERVICE TO BE ABANDONED BY CITY FORCES.	1	EA.
46	EXISTING 3/4" WATER SERVICES TO BE ABANDONED BY CITY FORCES.	9	EA.
47	EXISTING 6" FIRE SERVICE TO BE ABANDONED BY CITY FORCES.	1	EA.
48	RELOCATE EXISTING FIRE HYDRANT BEHIND NEW CURB AND GUTTER PER CITY OF RIVERSIDE STDS., BY CITY FORCES.	1	EA.

STREET IMPROVEMENT PLANS

FOR

STRONG STREET AND LATHAM STREET

AT

PATRICIA BEATTY ELEMENTARY SCHOOL

GENERAL NOTES

- NO PERSON SHALL PERFORM ANY CONSTRUCTION ACTIVITY OR INSTALL ANY OBJECTS WITHIN THE PUBLIC RIGHT-OF-WAY OR EASEMENTS OF THE CITY OF RIVERSIDE WITHOUT A VALID CONSTRUCTION PERMIT, OR A STREET OPENING PERMIT, OR AN ENCROACHMENT PERMIT ISSUED BY THE CITY'S PUBLIC WORKS DEPARTMENT.
- IT SHALL BE THE RESPONSIBILITY OF THE CONTRACTOR TO CLEAR THE RIGHT OF WAY IN ACCORDANCE WITH THE PROVISIONS OF LAW AS IT AFFECTS EACH UTILITY INCLUDING IRRIGATION LINES AND APPURTENANCES AND AT NO COST TO THE CITY.
- CONSTRUCTION SHALL BE IN ACCORDANCE WITH THE CITY OF RIVERSIDE DEPARTMENT OF PUBLIC WORKS, STANDARD DRAWINGS, STANDARD DRAWING NO.10 AND THE STANDARD SPECIFICATIONS FOR PUBLIC WORKS CONSTRUCTION, CURRENT EDITION.
- THE PRIVATE ENGINEER SIGNING THESE PLANS IS RESPONSIBLE FOR ASSURING THE ACCURACY AND ACCEPTABILITY OF THE WORK HEREON. IN THE EVENT OF DISCREPANCIES ARISING DURING CONSTRUCTION, THE PRIVATE ENGINEER SHALL BE RESPONSIBLE FOR DETERMINING AN ACCEPTABLE SOLUTION AND REVISING THE PLANS FOR APPROVAL BY THE CITY.
- QUANTITIES SHOWN ARE FOR INFORMATION ONLY AND THE CITY OF RIVERSIDE IS NOT RESPONSIBLE FOR THEIR ACCURACY.
- THE DEVELOPER SHALL BE RESPONSIBLE FOR PRESERVING OR RE-ESTABLISHING AND REFERENCING SURVEY MONUMENTS DESTROYED, DISTURBED OR BURIED AS A RESULT OF CONSTRUCTION SHOWN HEREON.
- SEE "STREET LIGHTING PLANS" FOR QUANTITY AND LOCATION OF REQUIRED STREET LIGHTS.
- ALL FLAGGED ELEVATIONS SHALL BE STAKED IN THE FIELD BY THE CONTRACTOR'S SURVEYOR.
- WHERE NEW PAVEMENT IS TO JOIN THE EXISTING PAVEMENT, THE EDGE OF THE EXISTING PAVEMENT SHALL BE TRIMMED IN A SMOOTH AND STRAIGHT LINE. CONSTRUCT MATCH-UP PAVING AS SHOWN ON THE PLANS AND OVERLAY PAVING AS DIRECTED IN THE FIELD TO PRODUCE A SMOOTH SECTION.
- TRAFFIC INDEX AND PAVEMENT SECTIONS SHOWN HEREON ARE TENTATIVE. THE DEVELOPER SHALL ARRANGE FOR A SOIL TEST TO BE MADE BY A SOILS ENGINEER AFTER THE STREETS HAVE BEEN PREPARED TO ROUGH GRADE AND PRIOR TO CURB AND GUTTER CONSTRUCTION. THE DEPTH OF BASE MATERIAL AND A.C. PAVING SHALL BE DETERMINED BY THE CITY OF RIVERSIDE DESIGN STANDARDS AND TEST PROCEDURES.
- CONSTRUCT DRIVEWAY APPROACHES PER STANDARD DRAWING 302. EXACT SIZE AND LOCATION TO BE STAKED BY THE CONTRACTOR'S SURVEYOR PRIOR TO CONSTRUCTION OF THE CURB AND GUTTER.
- ON ALL AREAS WITHIN PUBLIC RIGHT OF WAY WHERE THE FILL IS ONE (1) FOOT OR GREATER, A LETTER WILL BE REQUIRED FROM THE SOILS ENGINEER, CERTIFYING THE COMPACTION OF THE FILL BELOW SUBGRADE, PRIOR TO ISSUANCE OF THE CONSTRUCTION PERMIT/CUT SHEETS.
- ALL TRAFFIC SIGNS SHALL BE INSTALLED PRIOR TO OPENING THE STREETS TO TRAFFIC.
- ANY TRAFFIC CONTROL STRIPING OBLITERATED AND/OR BADLY WORN DURING CONSTRUCTION SHALL BE RESTORED BY THE CONTRACTOR WITHIN FIVE DAYS AFTER NOTIFICATION FROM THE CITY INSPECTORS.
- FINAL STRIPING FOR TRAFFIC CONTROL AND/OR PAVEMENT MARKING TO BE THE RESPONSIBILITY OF THE DEVELOPER.
- THE CONTRACTOR SHALL CALL IN A LOCATION REQUEST TO UNDERGROUND SERVICE ALERT (USA), PHONE# 1-800-227-2600, TWO (2) WORKING DAYS BEFORE DIGGING. NO CONSTRUCTION PERMIT WILL BE ISSUED BY THE PUBLIC WORKS DEPARTMENT INVOLVING EXCAVATION FOR UNDERGROUND FACILITIES UNLESS THE APPLICANT HAS BEEN PROVIDED AN INQUIRY IDENTIFICATION NUMBER BY U.S.A.
- CONTRACTOR IS TO VERIFY EXISTING SEWER ELEVATION PRIOR TO CONSTRUCTION.
- LOCATION OF LATERALS TO BE DETERMINED IN THE FIELD AT THE DIRECTION OF THE OWNER. AVOID CONFLICT WITH PROPOSED AND/OR EXISTING FACILITIES.
- NO FINISHED FLOOR SHALL BE LESS THAN 4' ABOVE THE SEWER FLOW LINE AT POINT OF CONNECTION WITHOUT HAVING A PROPER BACKWATER VALVE INSTALLED IN THE LATERAL.
- A PLUG SHALL BE INSTALLED AND WILL REMAIN IN PLACE WHERE THE NEW SEWER CONNECTS WITH THE EXISTING SEWER UNTIL THE NEW SEWER IS ACCEPTED BY THE CITY.
- IN PAVEMENT OVERLAY AREAS, DISTRESSED EXISTING PAVEMENT SHALL BE REMOVED AND REPLACED AS DIRECTED BY THE INSPECTOR PRIOR TO OVERLAYING WITH A.C. PAVING.

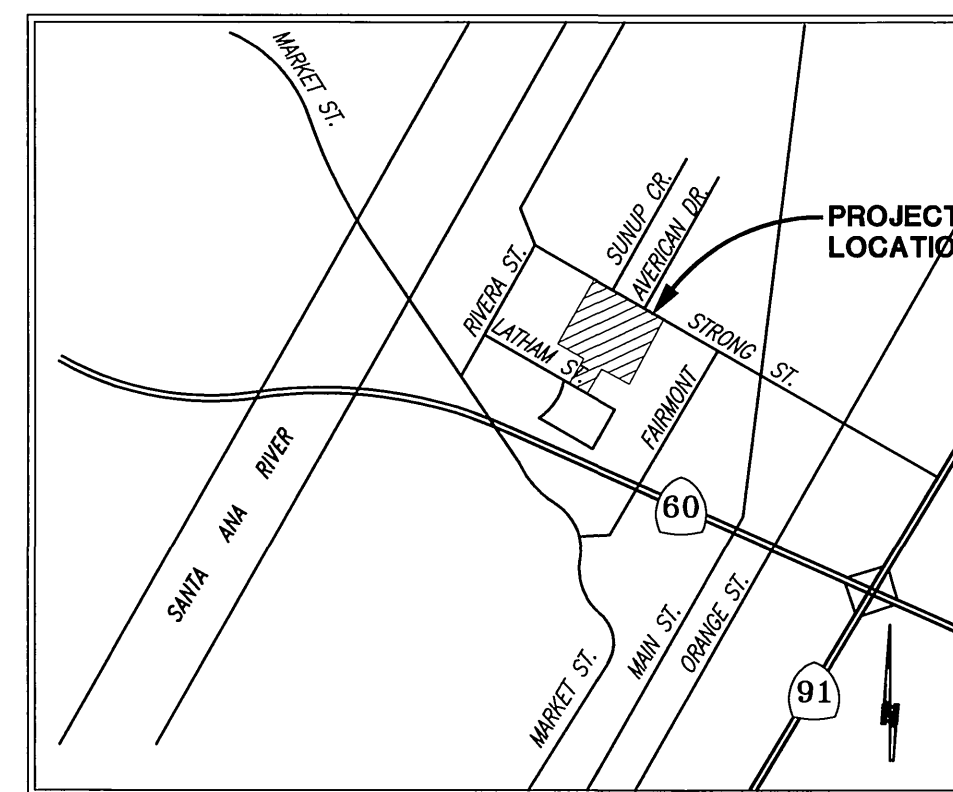

VICINITY MAP
TBM PG. 685, GRID C-1

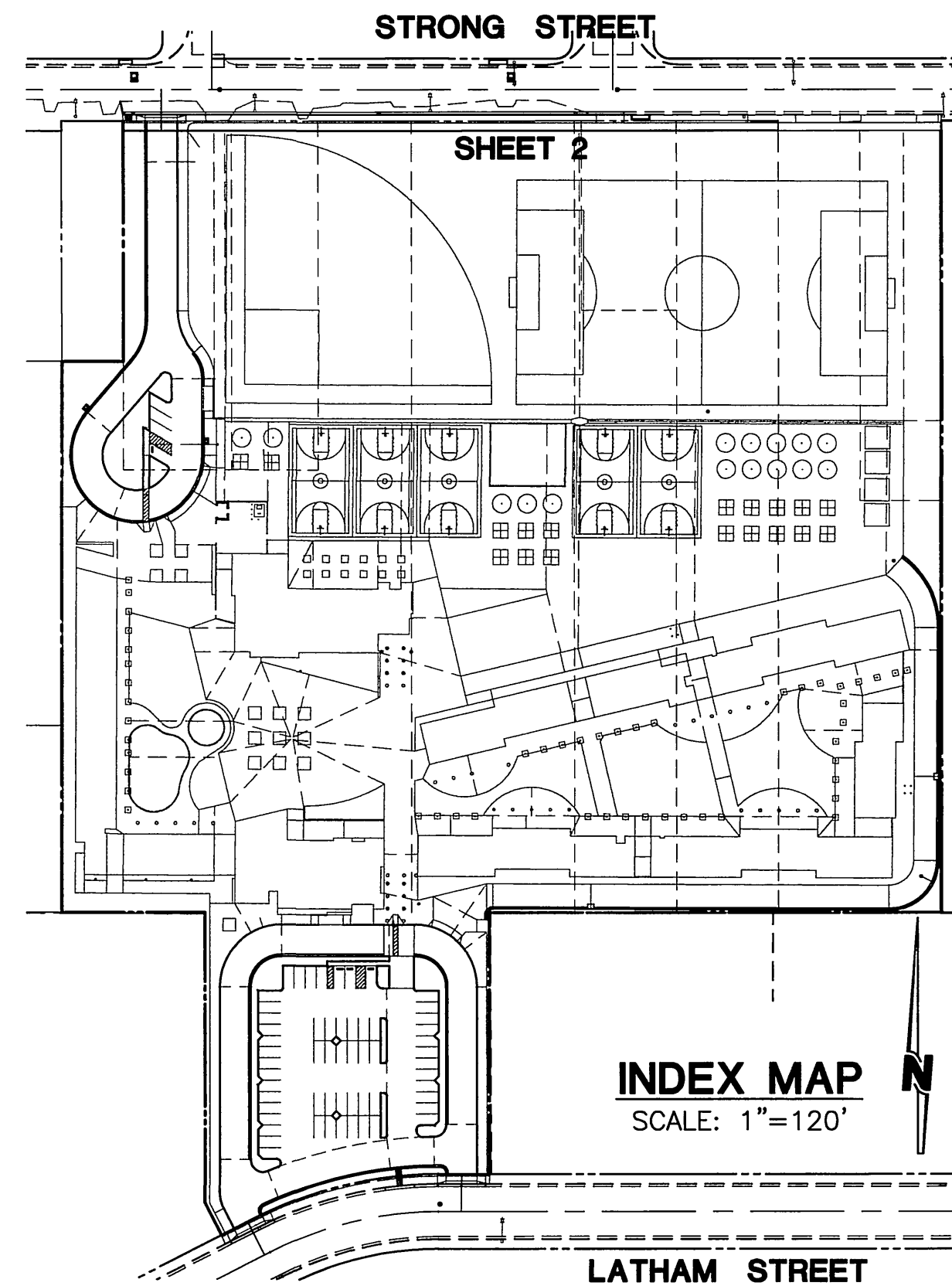

INDEX MAP N
SCALE: 1"=120'

NOTICE TO CONTRACTOR

THE EXISTENCE AND LOCATION OF ANY UNDERGROUND UTILITIES AND/OR STRUCTURES SHOWN ON THESE PLANS WERE OBTAINED BY SEARCH OF AVAILABLE RECORDS. TO THE BEST OF OUR KNOWLEDGE THERE ARE NO EXISTING UTILITIES EXCEPT THOSE SHOWN ON THIS PLAN. THE CONTRACTOR IS REQUIRED TO TAKE ALL PRECAUTIONARY MEASURES TO PROTECT THE UTILITIES SHOWN, AND ANY OTHER LINES OR STRUCTURES NOT SHOWN ON THESE PLANS. THE CONTRACTOR IS RESPONSIBLE FOR THE PROTECTION OF AND ANY DAMAGE TO THESE LINES OR STRUCTURES.

THE CONTRACTOR SHALL EXCAVATE INSPECTION HOLES (POT HOLES) AND DETERMINE THE LOCATION AND DEPTH OF ALL UNDERGROUND STRUCTURES AND UTILITIES THAT ARE BEING JOINED WITH NEW IMPROVEMENTS, ARE IN THE VICINITY OF, OR THAT MAY BE AFFECTED BY THE PROPOSED IMPROVEMENT WORK PRIOR TO THE START OF ANY CONSTRUCTION WORK WHICH COULD DAMAGE OR CONFLICT WITH SAID STRUCTURES OR UTILITIES.

THE CONTRACTOR AGREES THAT HE SHALL ASSUME SOLE AND COMPLETE RESPONSIBILITY FOR JOB SITE CONDITIONS DURING THE COURSE OF CONSTRUCTION OF THIS PROJECT, INCLUDING SAFETY OF ALL PERSONS AND PROPERTY; THAT THIS REQUIREMENT SHALL APPLY CONTINUOUSLY AND NOT BE LIMITED TO NORMAL WORKING HOURS; AND THAT THE CONTRACTOR SHALL DEFEND, INDEMNIFY AND HOLD THE OWNER AND THE ENGINEER HARMLESS FROM ANY AND ALL LIABILITY, REAL OR ALLEGED, IN CONNECTION WITH THE PERFORMANCE OF WORK ON THIS PROJECT, EXCEPTING FOR LIABILITY ARISING FROM THE SOLE NEGLIGENCE OF THE OWNER OR THE ENGINEER.

CAUTION: THE ENGINEER PREPARING THESE PLANS WILL NOT BE RESPONSIBLE FOR, OR LIABLE FOR, UNAUTHORIZED CHANGES TO OR USES OF THESE PLANS. ALL CHANGES TO THESE PLANS MUST BE IN WRITING AND MUST BE APPROVED BY THE PREPARER OF THESE PLANS.

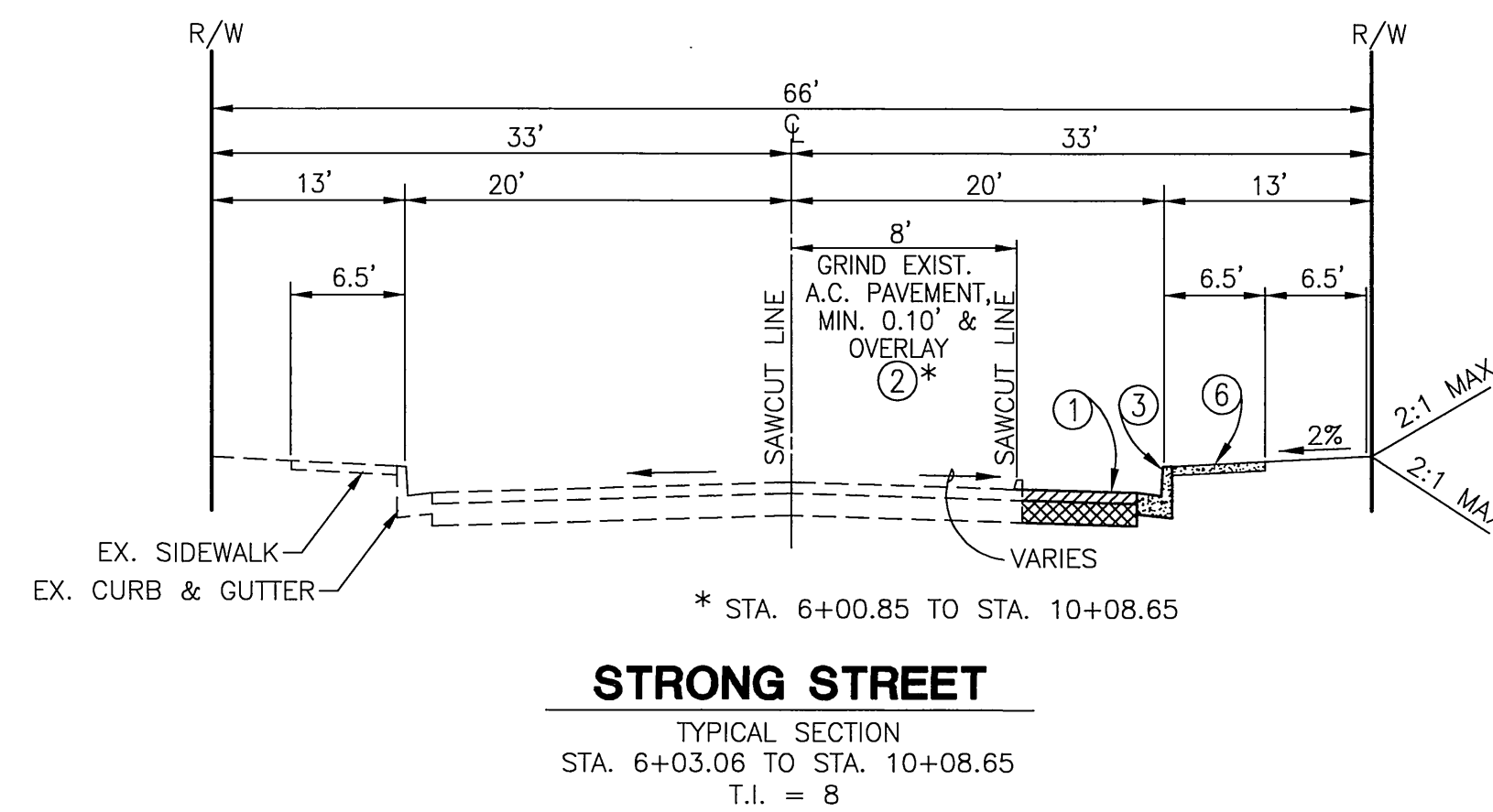

STRONG STREET

TYPICAL SECTION
STA. 6+03.06 TO STA. 10+08.65
T.I. = 8

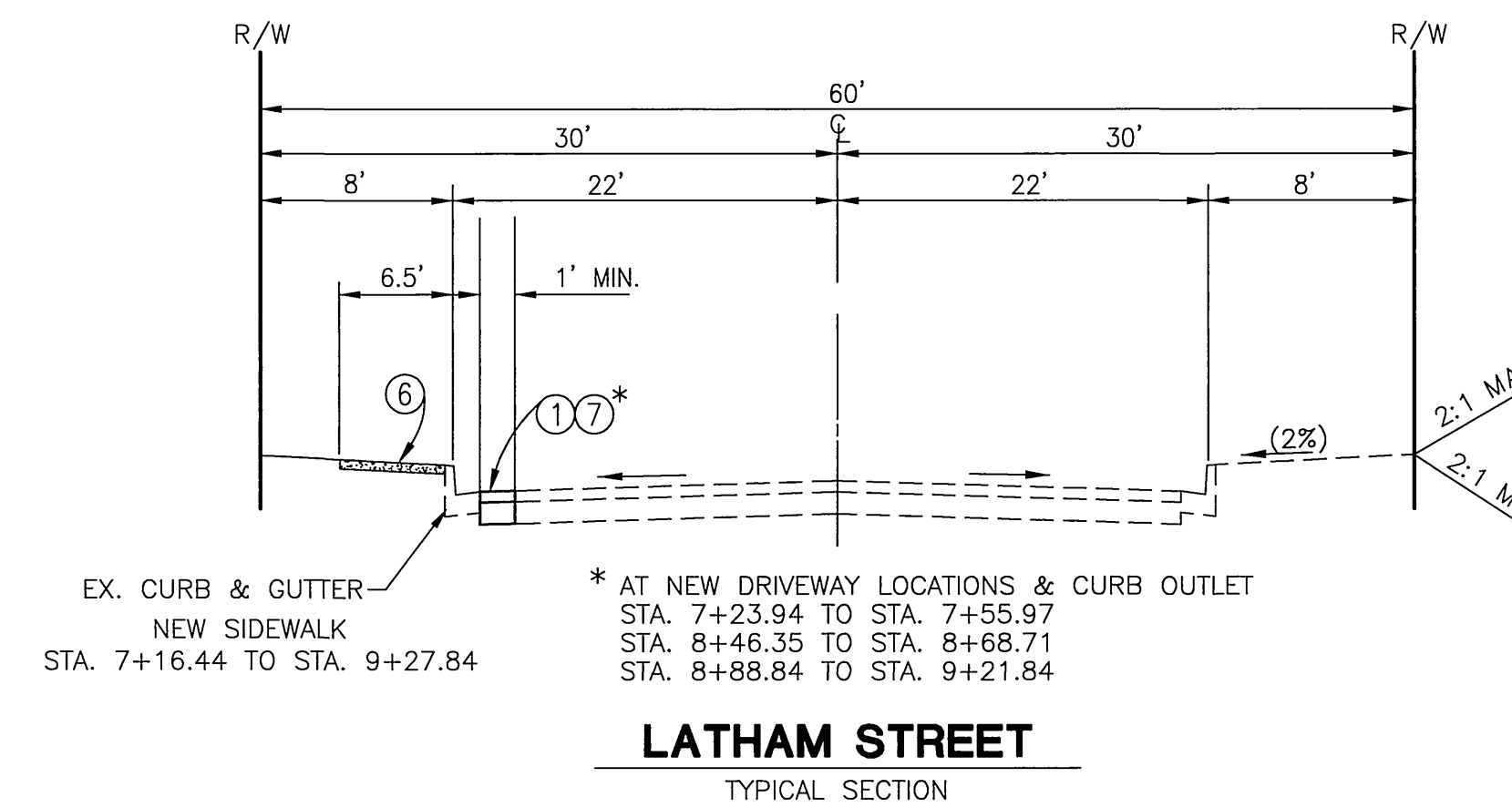

LATHAM STREET

TYPICAL SECTION

BENCHMARK

GPS - 51
2 1/2" BRASS DISK STAMPED "CITY OF RIVERSIDE GPS STATION 51 CADME"
SET IN THE TOP OF A CATCH BASIN ALONG THE NORTHERLY CURB OF COLUMBIA AVENUE, 4 FEET EAST OF THE BCR OF THE NORTHEAST RETURN OF MAIN STREET AND COLUMBIA AVENUE.
ELEV. = 813.657

BASIS OF BEARING

THE CENTERLINE BEARING OF STRONG STREET BEING N 60°15'20" W IS THE BASIS OF ALL BEARINGS SHOWN ON THESE PLANS.

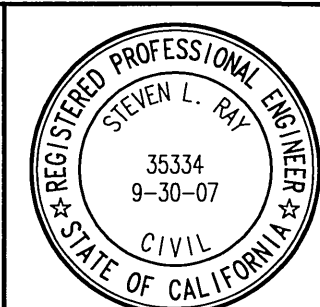

PREPARED UNDER THE SUPERVISION OF:
STEVEN L. RAY
R.C.E. 35334
EXP. 9/30/07

RHA Engineering, Inc.
6974 BROCKTON AVENUE • SUITE 100
RIVERSIDE, CA 92506
(951) 683-8088 FAX (951) 683-6915

CITY OF RIVERSIDE
BUSINESS TAX NO.: 41875 EXPIRES: 03-16-07

CITY OF RIVERSIDE, CALIFORNIA
PUBLIC WORKS DEPARTMENT

APPROVED BY: [Signature]
BY: [Signature] DATE: 11/20/06
PRINCIPAL ENGINEER
TRAFFIC DIVISION

**PATRICIA BEATTY
ELEMENTARY SCHOOL**
4261 LATHAM STREET
TITLE SHEET

HORIZ. SCALE: AS SHOWN VERT. SCALE: N/A

PW06-0270

R-3947

SHEET 1 OF 3
FILE NO. 160-0124

Indexed 4-04-07 left

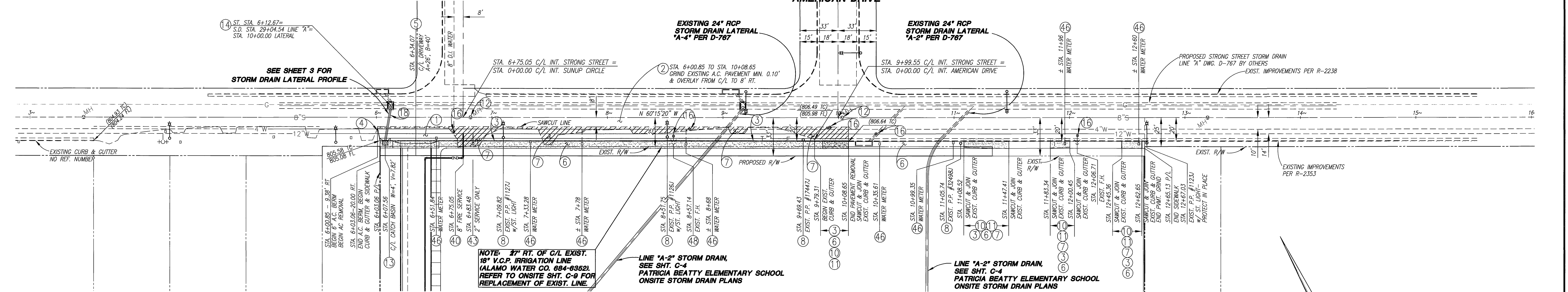
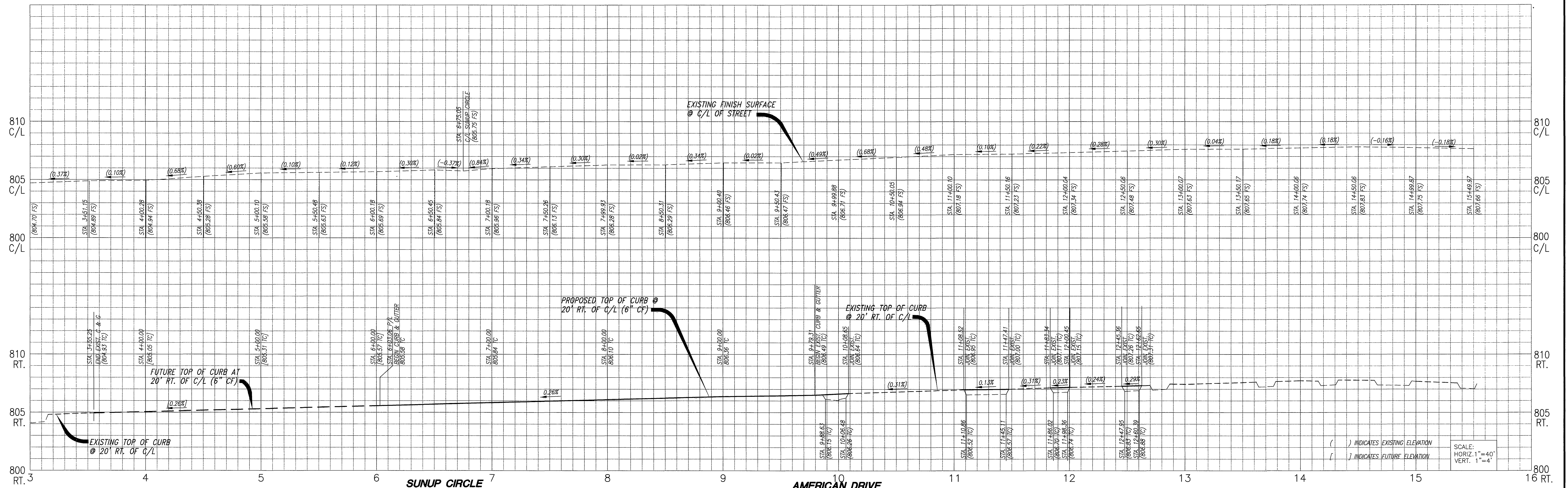

CONSTRUCTION NOTES

- 1 CONSTRUCT 3" A.C. PAVEMENT OVER 4" A.B. CLASS II PER CITY OF RIVERSIDE STDS. AND SOIL ENGINEER'S RECOMMENDATIONS. (ARLINGTON AVE.)
- 2 GRIND EXISTING A.C. PAVEMENT MINIMUM 0.10' AND OVERLAY.
- 3 CONSTRUCT 6" CURB AND GUTTER TYPE I PER CITY OF RIVERSIDE STD. DWG. NO. 200.
- 4 CONSTRUCT TYPE I ASPHALT CONCRETE BERM PER CITY OF RIVERSIDE STD. NO. 250.
- 5 CONSTRUCT CONCRETE DRIVEWAY APPROACH PER CITY OF RIVERSIDE STD. NO. 302, TYPE PL-1 OR CURB-IN-SEE PLAN FOR CALLOUT.
- 6 CONSTRUCT 6.5" WIDE CONCRETE (CURB LINE) SIDEWALK PER CITY OF RIVERSIDE STD. DWG. NO. 325.
- 7 SAWCUT & REMOVE EXISTING A.C. BERM AND PAVEMENT.
- 8 RELOCATE EXISTING POWER POLE W/STREET LIGHT BEHIND NEW CURB AND GUTTER PER CITY OF RIVERSIDE STANDARDS.
- 9 CONSTRUCT CURB OUTLET PER A.P.W.A. STD. PLAN No. 151-1, S=3'.

WATER NOTES

- 10 SAWCUT AND REMOVE EXISTING CURB & GUTTER
- 11 REMOVE EXISTING CONCRETE DRIVEWAY
- 12 ADJUST SEWER MANHOLE FRAME AND COVER TO GRADE.
- 13 CONSTRUCT CATCH BASIN PER CITY OF RIVERSIDE STD. No. 405.
- 14 JOIN EXIST. STORM DRAIN MANHOLE (AX) PER CITY OF RIVERSIDE STD. No. 430.
- 15 REMOVE EXISTING MAILBOX.
- 16 ADJUST WATER VALVE TO GRADE.
- 17 CONSTRUCT CURB AND GUTTER TRANSITION AT CURB OUTLET.
- 18 CONSTRUCT 18" RCP 2000 D (CLASS IV) PER CITY OF RIVERSIDE STD. No. 452.

NOTE:
ENCROACHMENT PERMIT REQUIRED PRIOR TO CONNECTION OF ONSITE STORM DRAIN LINES TO CITY STORM DRAIN SYSTEM.

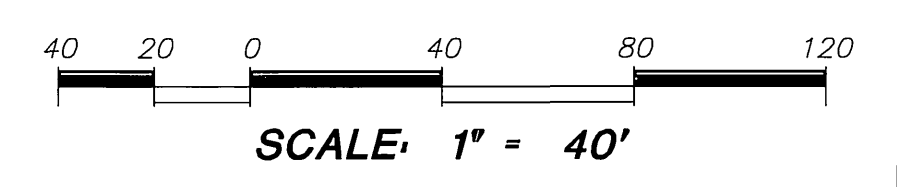

UNDERGROUND SERVICE ALERT
CALL: TOLL FREE
1-800
227-2600
TWO WORKING DAYS BEFORE YOU DIG

File name: P:\SCH003\RD03\Beauty\Projects\DWG-set\DWG-CR-1.dwg
Plot date: 7/19/06 at 11:15

CITY OF RIVERSIDE
PUBLIC UTILITIES DEPARTMENT
ELECTRIC DIVISION
APPROVED BY: *[Signature]* DATE: 8/10/06

CITY OF RIVERSIDE
PUBLIC UTILITIES DEPARTMENT
WATER DIVISION
APPROVED BY: *[Signature]* DATE: 8/10/06

REGISTERED PROFESSIONAL ENGINEER
STEVEN L. RAY
35334
9-30-07
CIVIL
STATE OF CALIFORNIA
PREPARED UNDER THE SUPERVISION OF:
[Signature]
STEVEN L. RAY
P.C.E. 35334
EXP. 9/30/07

RHA Engineering, Inc.
6974 BROCKTON AVENUE • SUITE 100
RIVERSIDE, CA 92506
(951) 683-8088 FAX (951) 683-6915
CITY OF RIVERSIDE
BUSINESS TAX NO.: 41875 EXPIRES: 03-16-07

MARK	REVISIONS	APPR	DATE

CITY OF RIVERSIDE, CALIFORNIA
PUBLIC WORKS DEPARTMENT
APPROVED BY: *[Signature]* BY: *[Signature]* DATE: 11/30/06
PRINCIPAL ENGINEER
TRAFFIC DIVISION

PATRICIA BEATTY E.S.
4261 LATHAM STREET
RIVERSIDE, CA.
STREET IMPROVEMENTS
HORIZ. SCALE: AS SHOWN VERT. SCALE: N/A
DATE: 11/30/06

PW06-0270
R-3947
SHEET 2 OF 3
FILE NO. 160-0124
INDEXED 4-09-07 fht

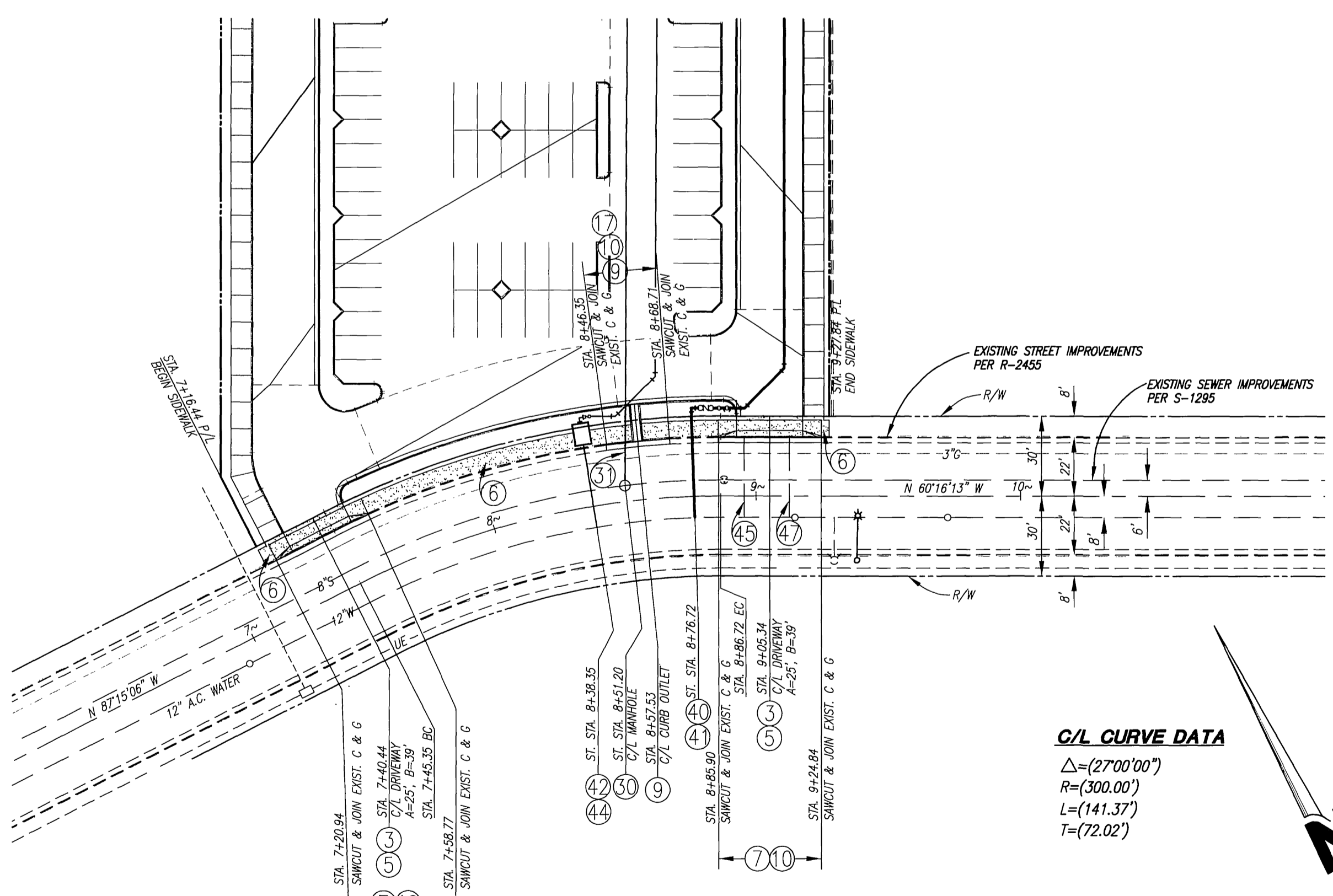
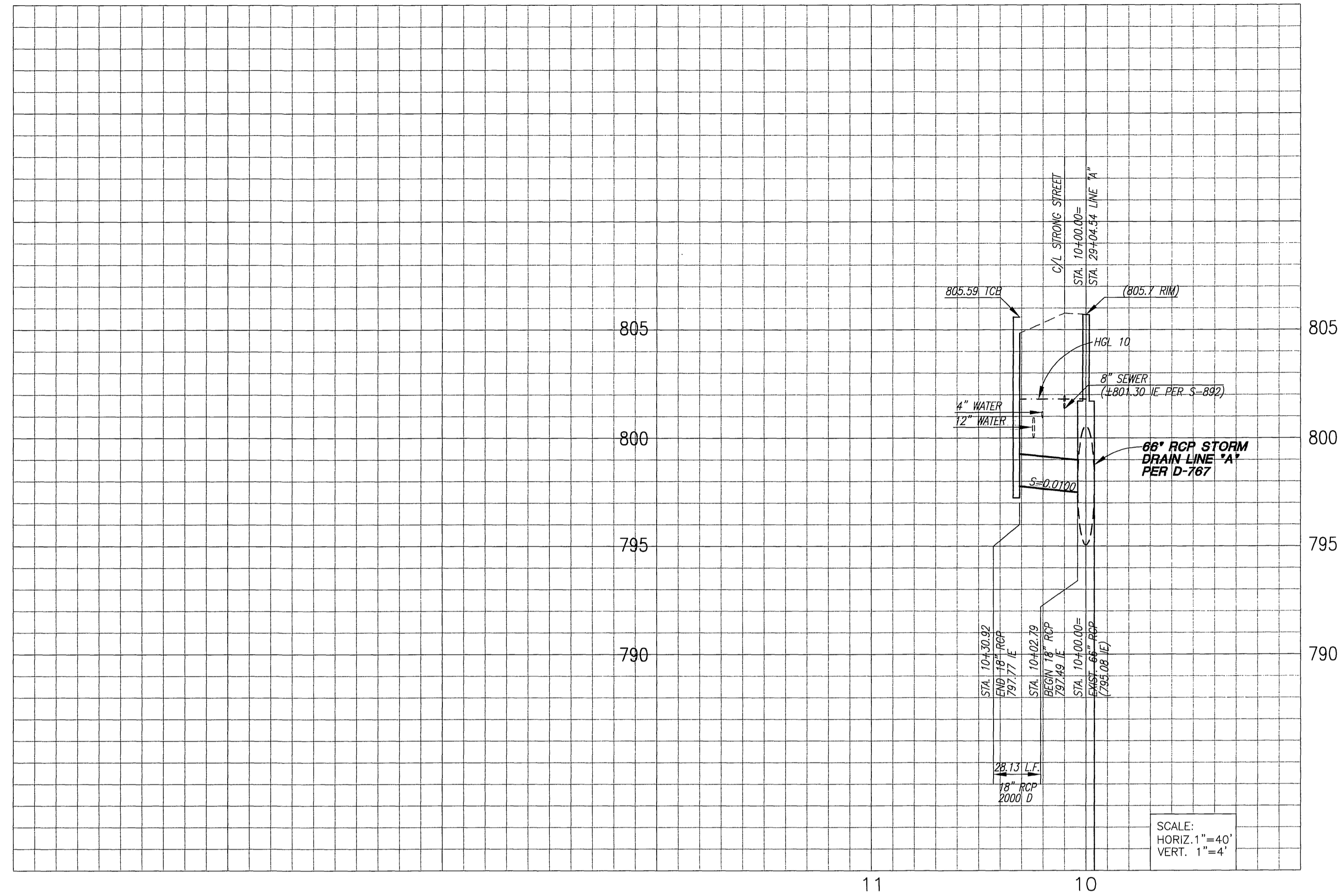
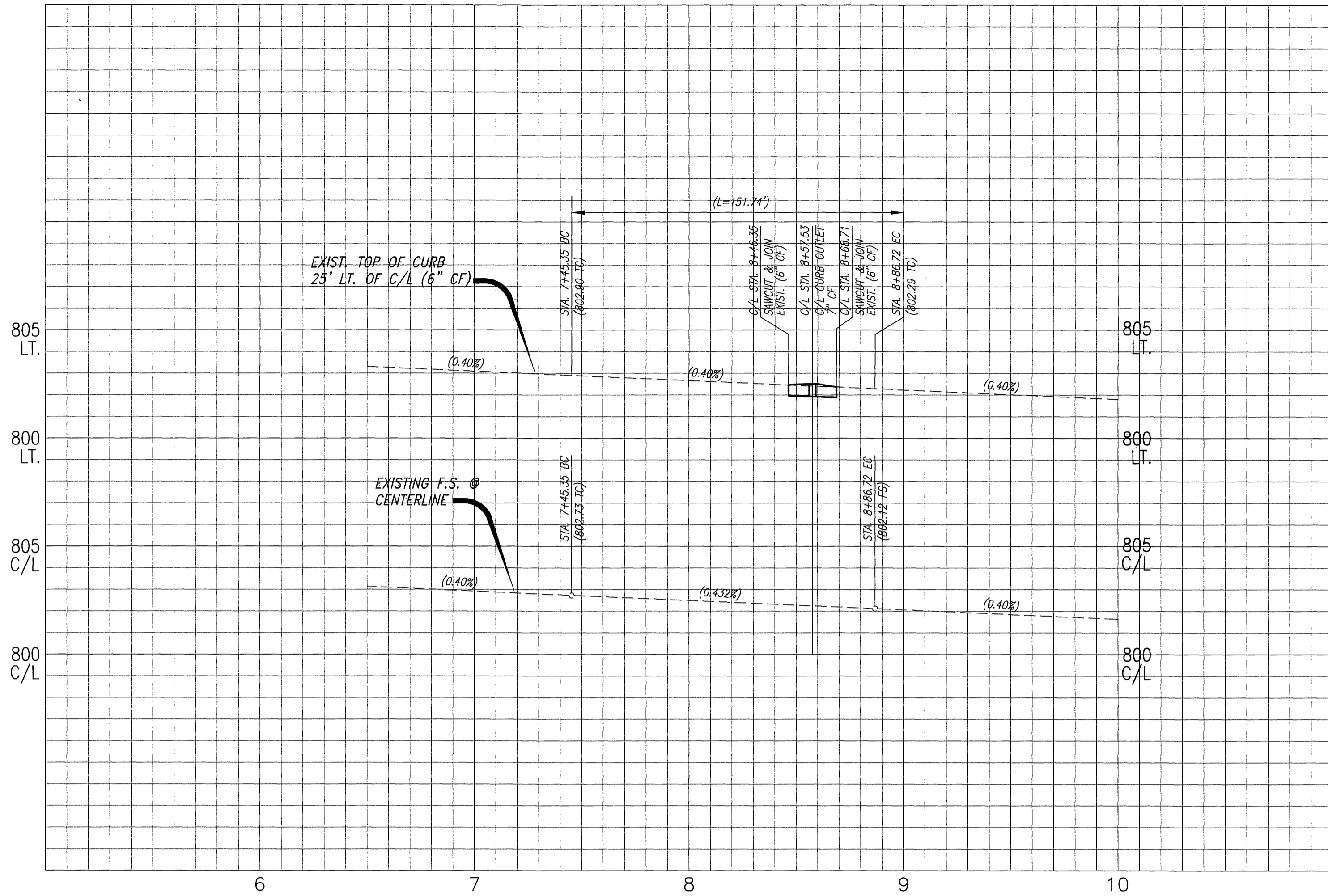

C/L CURVE DATA
 $\Delta = (2700'00'')$
 $R = (300.00'')$
 $L = (141.37'')$
 $T = (72.02'')$

UNDERGROUND SERVICE ALERT
 CALL: TOLL FREE 1-800-227-2600
 TWO WORKING DAYS BEFORE YOU DIG

CONSTRUCTION NOTES

- 1 CONSTRUCT 3" A.C. PAVEMENT OVER 4" A.B. CLASS II PER CITY OF RIVERSIDE STDS. AND SOIL ENGINEER'S RECOMMENDATIONS. (ARLINGTON AVE.)
- 2 GRIND EXISTING A.C. PAVEMENT MINIMUM 0.10' AND OVERLAY.
- 3 CONSTRUCT 6" CURB AND GUTTER TYPE I PER CITY OF RIVERSIDE STD. DWG. NO. 200.
- 4 CONSTRUCT TYPE I ASPHALT CONCRETE BERM PER CITY OF RIVERSIDE STD. NO. 280.
- 5 CONSTRUCT CONCRETE DRIVEWAY APPROACH PER CITY OF RIVERSIDE STD. NO. 302, TYPE PL-1 OR CURB-IN SEE PLAN FOR CALLOUT.
- 6 CONSTRUCT 6.5' WIDE CONCRETE (CURB LINE) SIDEWALK PER CITY OF RIVERSIDE STD. DWG. NO. 325.
- 7 SAWCUT & REMOVE EXISTING A.C. BERM AND PAVEMENT.
- 8 RELOCATE EXISTING POWER POLE W/STREET LIGHT BEHIND NEW CURB AND GUTTER PER CITY OF RIVERSIDE STANDARDS.
- 9 CONSTRUCT CURB OUTLET PER A.P.W.A STD. PLAN NO. 151-1, S=3'.
- 10 SAWCUT AND REMOVE EXISTING CURB & GUTTER
- 11 REMOVE EXISTING CONCRETE DRIVEWAY
- 12 ADJUST SEWER MANHOLE FRAME AND COVER TO GRADE.
- 13 CONSTRUCT CATCH BASIN PER CITY OF RIVERSIDE STD. No. 405.
- 14 JOIN EXIST. STORM DRAIN MANHOLE (AX) PER CITY OF RIVERSIDE STD. No. 430.
- 15 REMOVE EXISTING MAILBOX.
- 16 ADJUST WATER VALVE TO GRADE.
- 17 CONSTRUCT CURB AND GUTTER TRANSITION AT CURB OUTLET.
- 18 CONSTRUCT 18" RCP 2000 D (CLASS IV) PER CITY OF RIVERSIDE STD. No. 452.

SEWER CONSTRUCTION NOTES

- 30 CONSTRUCT SEWER MANHOLE PER CITY OF RIVERSIDE STD. No. 500.
- 31 CONSTRUCT 8" PVC SEWER LATERAL.

WATER CONSTRUCTION NOTES

- 40 INSTALL 8" FIRE SERVICE CONNECTION PER CWD-615, BY CITY FORCES.
- 41 INSTALL REDUCED PRESSURE DETECTOR ASSEMBLY (RPDA) PER CITY APPROVED STDS.
- 42 INSTALL 4" SERVICE AND 3" METER PER CWD-620-1 FOR DOMESTIC, BY CITY FORCES.
- 43 INSTALL 2" SERVICE PER CWD-601, BY CITY FORCES, METER TO BE SET AT A LATER DATE.
- 44 INSTALL REDUCED PRESSURE PRINCIPLE ASSEMBLY (RP) BACKFLOW DEVICE PER CITY APPROVED STDS.
- 45 EXISTING 2" WATER SERVICE TO BE ABANDONED, BY CITY FORCES.
- 46 EXISTING 3/4" WATER SERVICES TO BE ABANDONED, BY CITY FORCES.
- 47 EXISTING 6" FIRE SERVICE TO BE ABANDONED, BY CITY FORCES.
- 48 RELOCATE EXISTING FIRE HYDRANT BEHIND NEW CURB AND GUTTER PER CITY OF RIVERSIDE STDS.

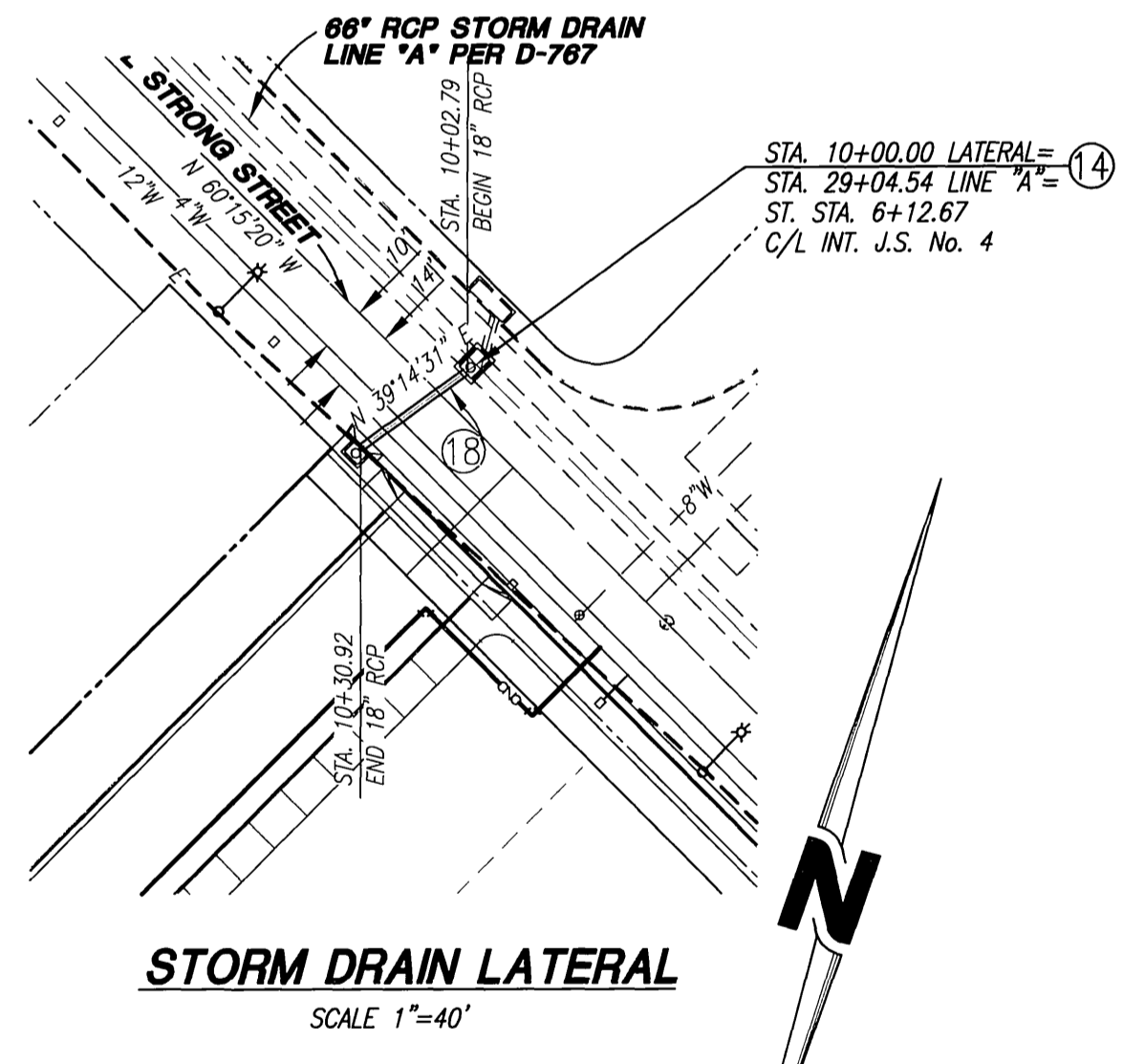

SCALE: 1" = 40'

CITY OF RIVERSIDE
 PUBLIC UTILITIES DEPARTMENT
 ELECTRIC DIVISION

CITY OF RIVERSIDE
 PUBLIC UTILITIES DEPARTMENT
 WATER DIVISION

PREPARED UNDER THE SUPERVISION OF:
 STEVEN L. RAY
 R.C.E. 35334
 EXP. 9/30/07

RHA Engineering, Inc.
 6974 BROCKTON AVENUE • SUITE 100
 RIVERSIDE, CA 92506
 (951) 683-8088 FAX (951) 683-6915

CITY OF RIVERSIDE
 BUSINESS TAX NO.: 41875 EXPIRES: 03-16-07

CITY OF RIVERSIDE, CALIFORNIA
 PUBLIC WORKS DEPARTMENT

APPROVED BY:	BY:	DATE:	APPROVED BY:
PRINCIPAL ENGINEER	[Signature]	08/30/06	[Signature]
TRAFFIC DIVISION	[Signature]	08/30/06	CITY ENGINEER

DATE: 08/30/06

PATRICIA BEATTY E.S.
 4261 LATHAM STREET
 RIVERSIDE, CA.
STREET IMPROVEMENTS

PW06-0270
R-3947
 SHEET 3 OF 3
 FILE NO. 160-0124