

**GENERAL CONSTRUCTION NOTES**

- 1 EXISTING UTILITIES, SHOWN ON THIS PLAN, ARE PLOTTED FROM UTILITY RECORDS. THE CONTRACTOR IS REQUIRED TO TAKE DUE PRECAUTIONARY MEASURES TO LOCATE AND PROTECT ALL UTILITIES WHETHER OR NOT SHOWN ON THIS PLAN.
- 2 PRIME CONTRACTORS BIDDING THIS WORK SHALL HAVE A CLASS A OR C-12 LICENSE.
- 3 TREES AND SHRUBS, AFFECTED BY THE PROPOSED SIDEWALK CONSTRUCTION, SHALL BE TRIMMED TO AT LEAST 8' VERTICALLY ABOVE THE SIDEWALK SURFACE AND TO AT LEAST 3' LATERSALLY OF THE SIDEWALK, WHERE RIGHT-OF-WAY PERMITS.
- 4 MAIL BOXES, INTERFERING WITH PROPOSED SIDEWALK CONSTRUCTION, SHALL BE TEMPORARILY RELOCATED TO ENABLE PROPERTY OWNERS TO RECEIVE THEIR MAIL AND BE REINSTALLED IN FINAL POSITION BY THE CONTRACTOR.
- 5 WATER METERS, GAS METERS AND ALL STREET PULL BOXES AFFECTED BY CONSTRUCTION, SHALL BE ADJUSTED TO THE PROPOSED SIDEWALK GRADE.
- 6 EXISTING SPRINKLERS AND IRRIGATION LINES, AFFECTED BY THE CONSTRUCTION OF THE PROPOSED SIDEWALK, SHALL BE RELOCATED TO THE BACK OF THE SIDEWALK OR MODIFIED TO COVER EXISTING IRRIGATION AREA EXCEPT THE NEW PAVED AREA.

**SPECIFIC CONSTRUCTION NOTES**

- NUMBERS, ABOVE 100 IN A HEXAGON ON THE PLAN, REFER TO THE RESPECTIVE STANDARD DRAWING AND SHALL BE CONSTRUCTED ACCORDINGLY, UNLESS MODIFICATIONS ARE NOTED ON THE PLAN OR COVER SHEET. ANY NUMBER SHOWN BELOW THE STANDARD DRAWING NUMBER INDICATES THE SPECIFIC ALTERNATE TO BE CONSTRUCTED.
- R I REMOVE STREET TREE, MEASURED 3' ABOVE GROUND (CLASS I: FROM 6" TO 18"; CLASS II: FROM OVER 18" TO 36"; CLASS III: OVER 36"). ALL TREES WILL BE REMOVED BY OTHERS.
- REL F RELOCATE CHAIN LINK FENCE OR WOOD FENCE.

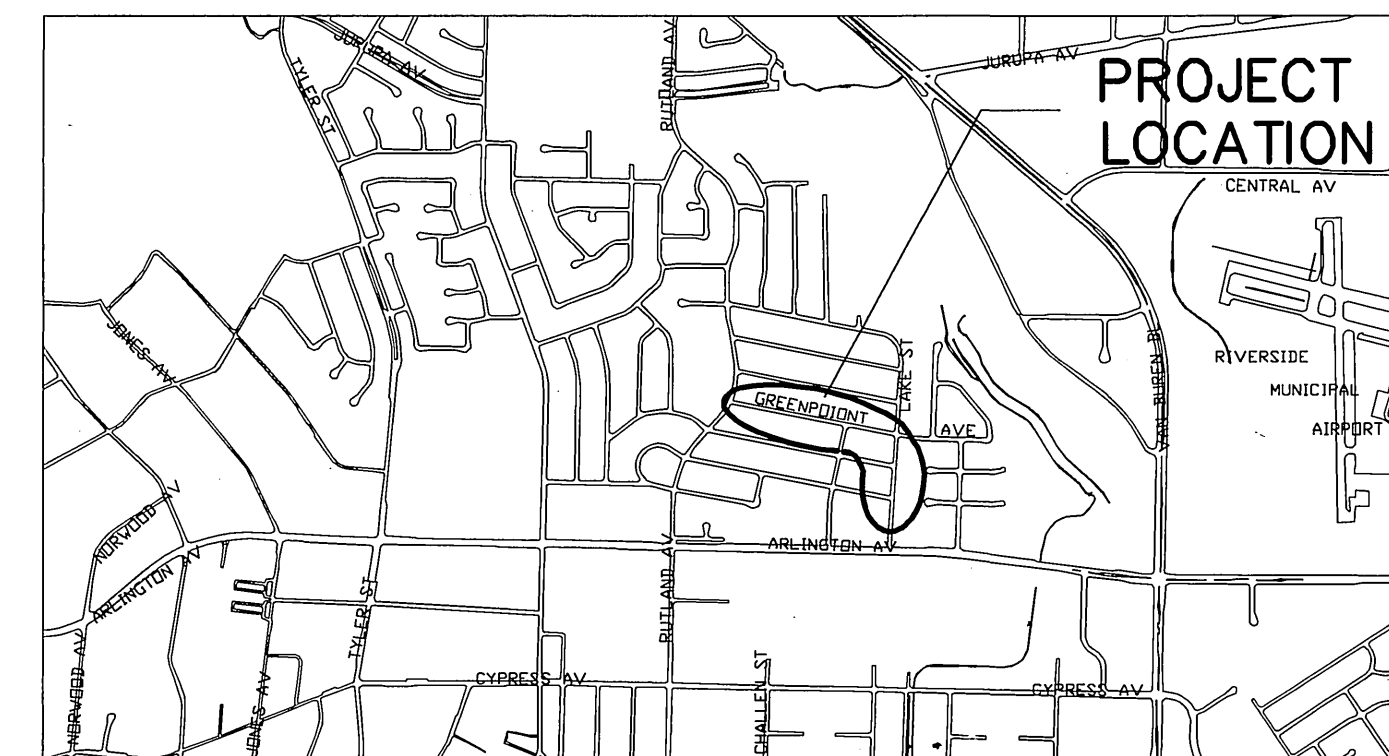

**PROJECT LOCATION MAP**

(NTS)

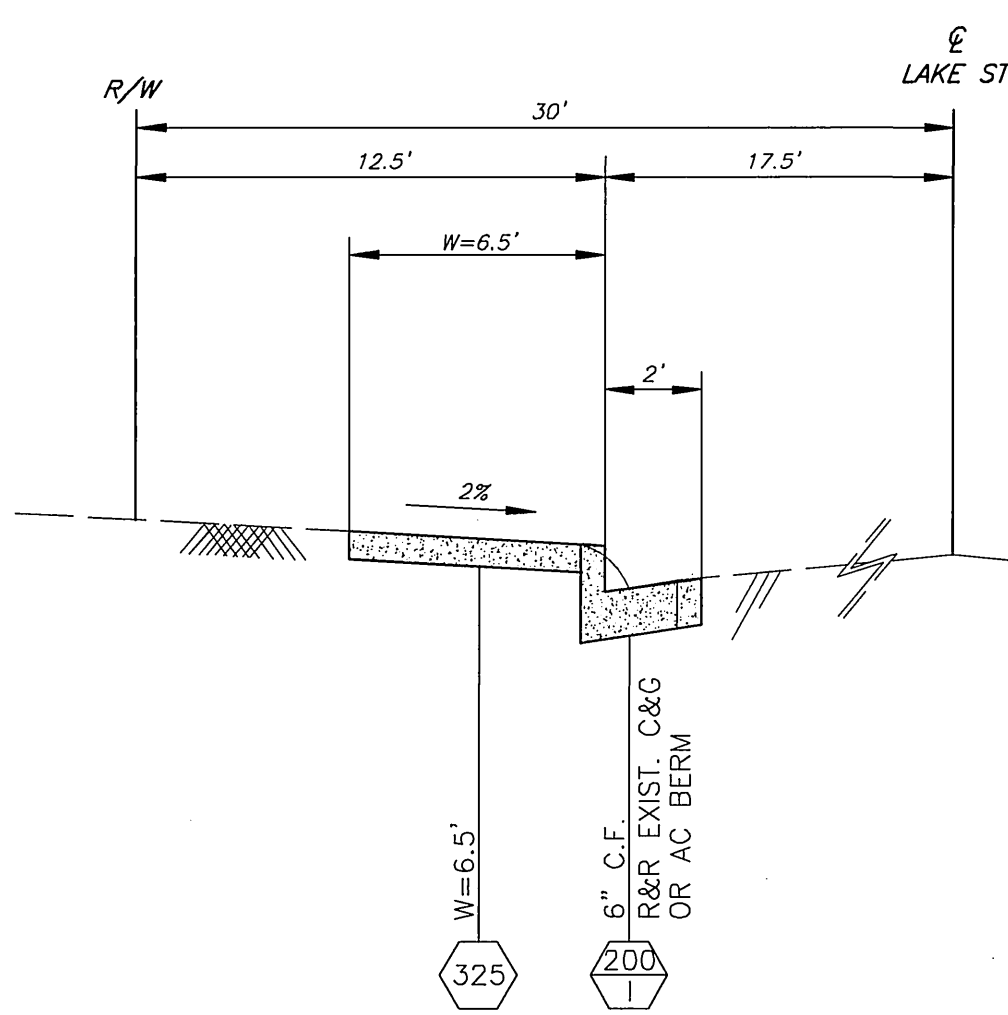

**LAKE STREET SIDEWALK TYPICAL SECTION**

(NTS)

\* : SIDEWALK WIDTH SHALL BE ADJUSTED TO PROVIDE A 4' CLEAR PATHWAY @ ANY OBSTRUCTION.

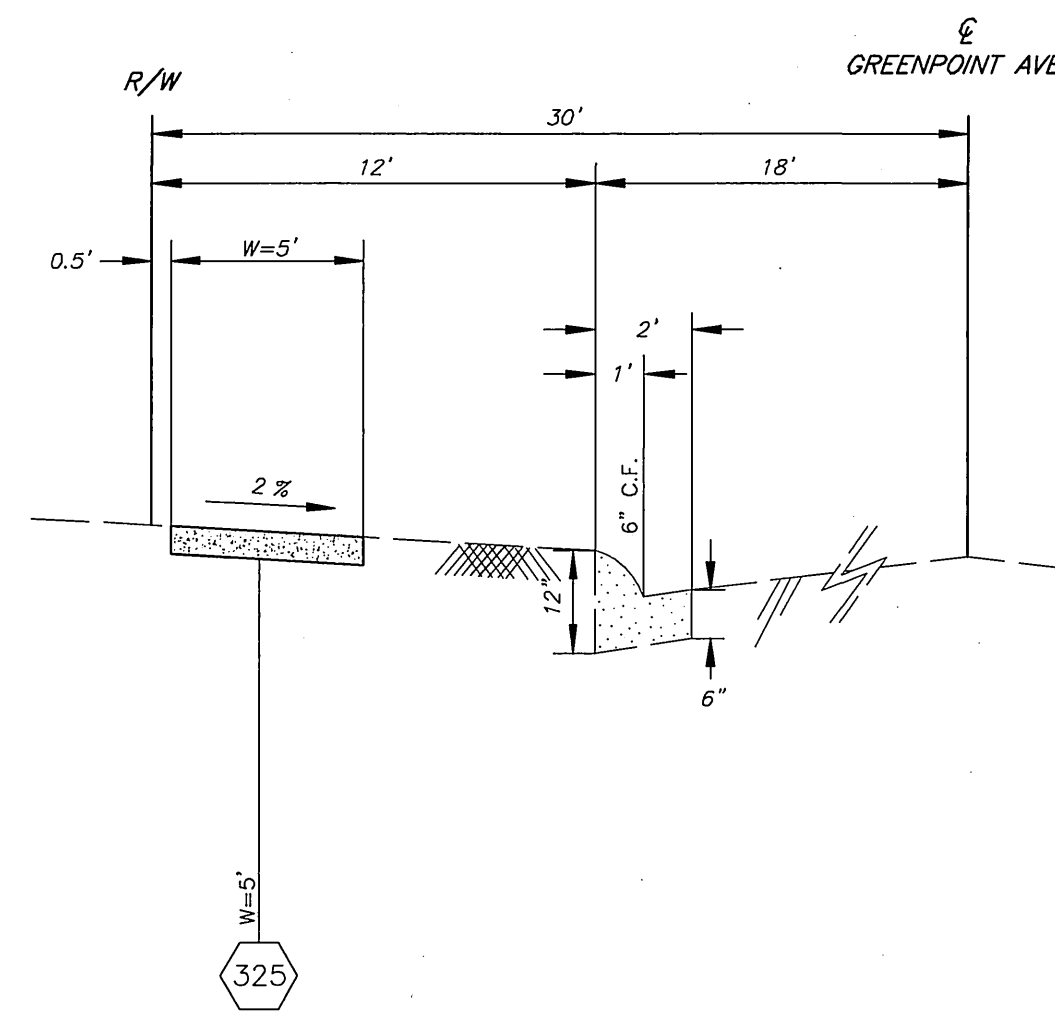

**GREENPOINT AVENUE SIDEWALK TYPICAL SECTION**

(NTS)

\* : SIDEWALK WIDTH SHALL BE ADJUSTED TO PROVIDE A 4' CLEAR PATHWAY @ ANY OBSTRUCTION.

**IMPORTANT NOTICE**  
 Section 4710.4217 of the Government Code requires a Dig Alert identification Number to be issued before a "Permit to Excavate" will be void. For your Dig Alert ID Number call CALL TOLL FREE 48 HOURS BEFORE YOU DIG UNDERGROUND SERVICE ALERT 1-800-227-2600

**ENGINEER IN RESPONSIBLE CHARGE**  
 PHILIP L. HANNAWAY  
 R.C.E. No. 44747 expires 3/31/2006  
 DATE 11/8/06

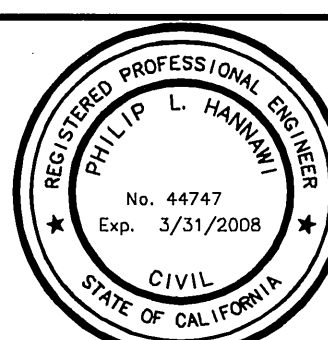

DESIGNED BY	FYL	DRAWN BY	FYL	CHECKED BY	PH
MARK		REVISIONS		APPR.	DATE

CITY OF RIVERSIDE, CALIFORNIA PUBLIC WORKS DEPARTMENT					
APPROVED BY	DATE	APPROVED BY	DATE		
PRINCIPAL ENGINEER	11/10/06	CITY ENGINEER	11/20/06		
CONTRACT ADMIN.	11/9/06				
SURVEYOR	11/9/06				
STREET SERVICES	11/9/06				
TRAFFIC DIVISION	11-22-06				

<b>SIDEWALK CONSTRUCTION</b>		ACCT. NO.: 9227100611-4401200x
GREENPOINT AVENUE (NLY SIDE FROM RUTLAND AVE. TO LAKE ST.)		W.O. : 0704097
LAKE STREET (WLY SIDE FROM ARINGTON AVE. TO GREENPOINT AVE.)		R-3977
HORIZ. SCALE: 1" = 40'		SHEET 1 OF 1
		FILE: COMMON/COMPLETE/R3977