

CITY OF RIVERSIDE, STATE OF CALIFORNIA
STREET WIDENING PLANS
 ESGATE ENGINEERING

CONSTRUCTION NOTES AND QUANTITY ESTIMATES:

TELEPHONE NUMBERS

- ① CONSTRUCT CURB AND GUTTER PER CITY OF RIVERSIDE STANDARD DRAWING No. 200 TYPE I, 6" C.F. 503 L.F.
- ② CONSTRUCT CURB LINE SIDEWALK PER CITY OF RIVERSIDE STANDARD DRAWING No. 325, W=6.5' 1107 S.F.
- ③ CONSTRUCT DRIVEWAY APPROACH PER CITY OF RIVERSIDE STANDARD DRAWING No. 302 TYPE PL.1, A=36" B=50" 1107 S.F.
- ④A CONSTRUCT ASPHALT CONCRETE PAVEMENT OVER C.A.B. PER S.R. R=... TI=5.0 (WILDERNESS AVE.) AN "R" VALUE TEST WILL BE PERFORMED FOR THE PROPOSED STREET SECTION AND THE STREET SECTION WILL BE DESIGNED AT THAT TIME. 1107 S.F.
- ④B SAWCUT AND REMOVE EXISTING AC AND RECONSTRUCT WITH ASPHALT CONCRETE PAVEMENT OVER C.A.B. PER S.R. R=... TI=4.5 (JURUPA AVENUE) AN "R" VALUE TEST WILL BE PERFORMED FOR THE PROPOSED STREET SECTION AND THE STREET SECTION WILL BE DESIGNED AT THAT TIME. 3200 S.F.
- ⑤ REMOVE EXISTING CROSS GUTTER AND REPLACE PER STD DWG 220 W=6' 226 S.F.
- ⑥ CONSTRUCT WHEELCHAIR RAMPS PER CITY OF RIVERSIDE STD 304 (TYPE SHOWN AT LOCATIONS) 3 EA.
- ⑦ CONSTRUCT PARKWAY DRAIN PER APWA STD. 151-1, S=2 2 EA.
- ⑧ DRIVEWAY ON JURUPA TO BE CONSTRUCTED WHERE SHOWN AND TO BE "CURB RETURN" TYPE FOR LARGE TRUCK ENTRANCES. CURB RETURNS = 35' RADIUS CROSS GUTTER TO BE 8.5' WIDE PER STD. DWG. 220. 670 S.F.
- ⑨ CONSTRUCT BUBBLER STRUCTURE PER STANDARD DRAWING 405, W=4' 1 EA.
- ⑩ CONSTRUCT CONCRETE COLLAR BETWEEN EXISTING 18"x30" CMPA UNDER THE RAILROAD AND THE 24" PROPOSED PIPELINE. THE COLLAR IS TO BE CONSTRUCTED PER STD. DWG. 224 FOR A 24" PIPE. 1 EA.
- ⑪ CONSTRUCT 24" RCP 20000 DRAIN LINE. 41.19 LF
- ⑫ CONSTRUCT 18" RCP 20000 BLEEDER LINE. 137.13 LF

- EMERGENCY**
- RIVERSIDE POLICE DEPARTMENT (951) 787-7911
 - RIVERSIDE FIRE DEPARTMENT (951) 782-5321
 - GOODHEW AMBULANCE (951) 684-5520
 - RIVERSIDE COMMUNITY HOSPITAL (951) 788-3000
 - RIVERSIDE GENERAL HOSPITAL (951) 351-0925
- UTILITIES**
- UNDERGROUND SERVICE ALERT (800) 227-2600
 - CITY OF RIVERSIDE UTILITY SERVICES (951) 687-0991
 - SOUTHERN CALIFORNIA GAS (DISTRIBUTION) (800) 422-4133
 - CITY OF RIVERSIDE ELECTRIC SERVICE (800) 782-0330
 - PACIFIC BELL (800) 422-4133
 - AMERICAN TELEPHONE & TELEGRAPH (951) 381-7380
 - CHARTER COMMUNICATION CABLE (951) 688-9012
- OTHERS**
- RIVERSIDE PUBLIC WORKS DEPARTMENT (951) 826-5341
 - R.F. DICKSON STREET SWEEPING (800) 841-7994
 - WESTERN WASTE (951) 737-0343
 - RIVERSIDE DIAL-A-RIDE (SUPERVISOR) (951) 275-9620
 - US POSTAL SERVICE (951) 737-0451
 - RIVERSIDE UNIFIED SCHOOL DISTRICT (951) 788-7134
 - RIVERSIDE TRANSIT AGENCY (951) 684-0850

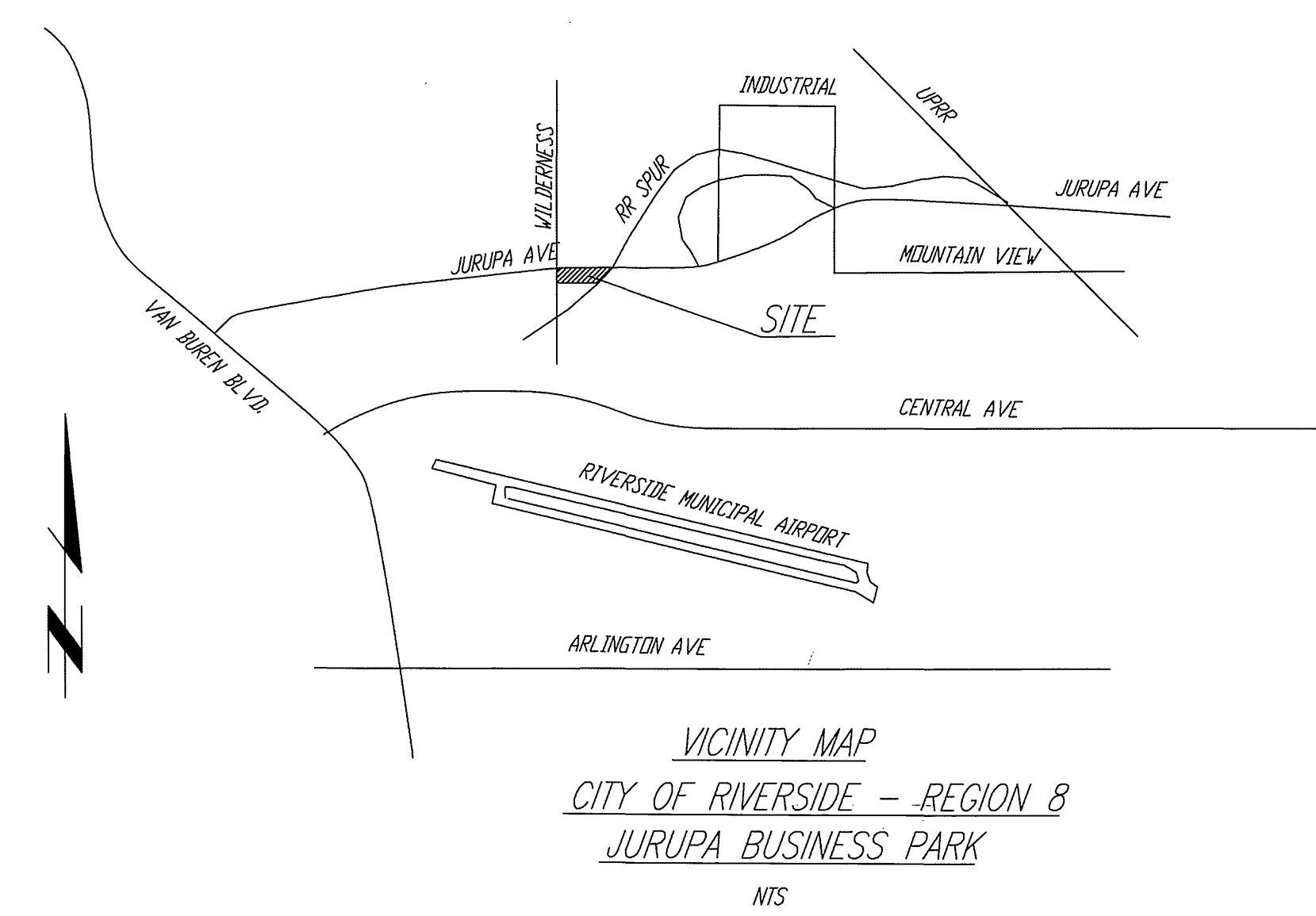

TOPOGRAPHY

A SURVEY WAS PERFORMED TO LOCATE TOPOGRAPHY AND GENERATE HORIZONTAL AND VERTICAL CONTROL FOR THIS PROJECT BY ESGATE ENGINEERING. TOPO AND ELEVATIONS WERE OBTAINED 11/03/2006 AND 10/09/2007

SITE ADDRESS

THE ADDRESSES FOR THE PROJECT ARE:
 6960 JURUPA AVENUE AND 6990 JURUPA AVENUE

LEGAL DESCRIPTION

PARCEL 1 AND PARCEL 2, LL-P06-1442, RECORDED ON 7/16/2007 AS INST. NO. 20070460853 OFFICIAL RECORDS OF RIVERSIDE COUNTY, STATE OF CALIFORNIA.

STRIPING AND SIGNING NOTES

- ⑬ INSTALL STREET NAME SIGN 1 EA.
- ⑭ INSTALL "STOP" SIGN PER STANDARD RT 2 EA.
- ⑮ INSTALL 100 LF OF DOUBLE YELLOW LINE PER DETAIL 22 (THERMOPLASTIC) 100 LF
- ⑯ APPLY 12" SOLID WHITE LIMIT LINE AND "STOP" (THERMOPLASTIC) 2 EA.

WATER CONSTRUCTION NOTES

- ⑰ INSTALL REDUCED PRESSURE BACKFLOW DEVICE PER CWD - 616
- ⑱ INSTALL 6" FIRE SERVICE CONNECTION PER CWD 615, BY CITY FORCES.
- ⑲A INSTALL REDUCED PRESSURE DETECTOR ASSEMBLY PER CWD - 615
- ⑲B INSTALL 1" SERVICE AND 1" METER PER CWD - 600 BY CITY FORCES (DOMESTIC)
- ⑲C INSTALL 1" SERVICE, SET 3/4" METER PER CWD - 600 BY CITY FORCES (LANDSCAPE)

GENERAL NOTES

1. NO PERSON SHALL PERFORM ANY CONSTRUCTION ACTIVITY OR INSTALL ANY OBJECTS WITHIN THE PUBLIC RIGHT-OF-WAY OR EASEMENTS OF THE CITY OF RIVERSIDE WITHOUT A VALID CONSTRUCTION PERMIT OR, A STREET OPENING PERMIT, OR AN ENCROACHMENT PERMIT ISSUED BY THE CITY'S PUBLIC WORKS DEPARTMENT.
2. IT SHALL BE THE RESPONSIBILITY OF THE CONTRACTOR TO CLEAR THE RIGHT OF WAY IN ACCORDANCE WITH THE PROVISIONS OF LAW AS IT AFFECTS EACH UTILITY INCLUDING IRRIGATION LINES AND APPURTENANCES AND AT NO COST TO THE CITY.
3. CONSTRUCTION SHALL BE IN ACCORDANCE WITH THE CITY OF RIVERSIDE DEPARTMENT OF PUBLIC WORKS, STANDARD DRAWINGS, ITS SUPPLEMENTAL NOTES AND THE STANDARD SPECIFICATIONS FOR PUBLIC WORKS CONSTRUCTION, CURRENT EDITION.
4. THE PRIVATE ENGINEER SIGNING THESE PLANS IS RESPONSIBLE FOR ASSURING THE ACCURACY AND ACCEPTABILITY OF THE WORK HEREON. IN THE EVENT OF DISCREPANCIES ARISING DURING CONSTRUCTION, THE PRIVATE ENGINEER SHALL BE RESPONSIBLE FOR DETERMINING AN ACCEPTABLE SOLUTION AND REVISING THE PLANS FOR APPROVAL BY THE CITY.
5. QUANTITIES SHOWN ARE FOR INFORMATION ONLY AND THE CITY OF RIVERSIDE IS NOT RESPONSIBLE FOR THEIR ACCURACY.
6. THE DEVELOPER SHALL BE RESPONSIBLE FOR PRESERVING OR RE-ESTABLISHING AND REFERENCING SURVEY MONUMENTS DESTROYED, DISTURBED, OR BURIED AS A RESULT OF CONSTRUCTION SHOWN HEREON.
7. SEE "STREET LIGHTING PLANS" FOR QUANTITY AND LOCATION OF REQUIRED STREET LIGHTS.
8. ALL FLAGGED ELEVATIONS SHALL BE STAKED IN THE FIELD BY THE PRIVATE ENGINEER.
9. WHERE NEW PAVEMENT IS TO JOIN EXISTING PAVEMENT, THE EDGE OF THE EXISTING PAVEMENT SHALL BE TRIMMED IN A SMOOTH STRAIGHT LINE. CONSTRUCT MATCH-UP PAVING AS SHOWN ON THE PLANS AND OVERLAY PAVING AS DIRECTED IN THE FIELD TO PRODUCE A SMOOTH SECTION.
10. CONSTRUCT DRIVEWAY APPROACHES PER STANDARD DRAWING 302. EXACT SIZE AND LOCATION TO BE STAKED AS SHOWN PRIOR TO CONSTRUCTION OF THE CURB AND GUTTER.
11. ALL OVERHANGING TREE LIMBS THAT ARE LESS THAN 14' ABOVE THE STREET GRADE SHALL BE TRIMMED BACK.
12. ON ALL AREAS WITHIN THE PUBLIC RIGHT-OF-WAY WHERE THE FILL IS ONE (1) FOOT OR GREATER, A LETTER WILL BE REQUIRED FROM THE SOILS ENGINEER, CERTIFYING THE COMPACTION OF THE FILL BELOW SUB, PRIOR TO ISSUANCE OF THE CONSTRUCTION PERMIT/CUT SHEETS.
13. ANY TRAFFIC CONTROL STRIPING OBLITERATED AND/OR BADLY WORN DURING CONSTRUCTION SHALL BE RESTORED BY THE CONTRACTOR WITHIN FIVE DAYS AFTER NOTIFICATION FROM THE CITY INSPECTORS.
14. FINAL STRIPING FOR TRAFFIC CONTROL AND/OR PAVEMENT MARKING TO BE THE RESPONSIBILITY OF THE DEVELOPER.
15. THE CONTRACTOR SHALL CALL IN A LOCATION REQUEST TO UNDERGROUND SERVICE ALERT (USA), PHONE # 1-800-227-2600, TWO WORKING DAYS BEFORE DIGGING. NO CONSTRUCTION PERMIT WILL BE ISSUED BY THE PUBLIC WORKS DEPARTMENT INVOLVING EXCAVATION FOR UNDERGROUND FACILITIES UNLESS THE APPLICANT HAS BEEN PROVIDED AN INQUIRY IDENTIFICATION NUMBER BY USA.
16. IN PAVEMENT OVERLAY AREAS, ANY DISTRESSED EXISTING PAVEMENT SHALL BE REMOVED AND REPLACED AS DIRECTED BY THE INSPECTOR PRIOR TO OVERLAY WITH A.C. PAVING.
17. THE DEVELOPER AND/OR THE CONTRACTOR SHALL CONTACT THE STREET DIVISION (351-6127) TO PICK UP ANY EXISTING STD 180 BARRICADES THAT ARE BEING REMOVED.
18. ALL TRAFFIC SIGNS SHALL BE INSTALLED PRIOR TO OPENING THE STREETS TO TRAFFIC.

WATER DEPARTMENT NOTE:

DEVELOPER TO GIVE CITY WATER DIVISION FIVE (5) WORKING DAYS WRITTEN NOTICE PRIOR TO START OF CONSTRUCTION AND TO ALLOW CITY FIFTEEN (15) WORKING DAYS FOR COMPLETION OF WORK, (951) 351-6368.

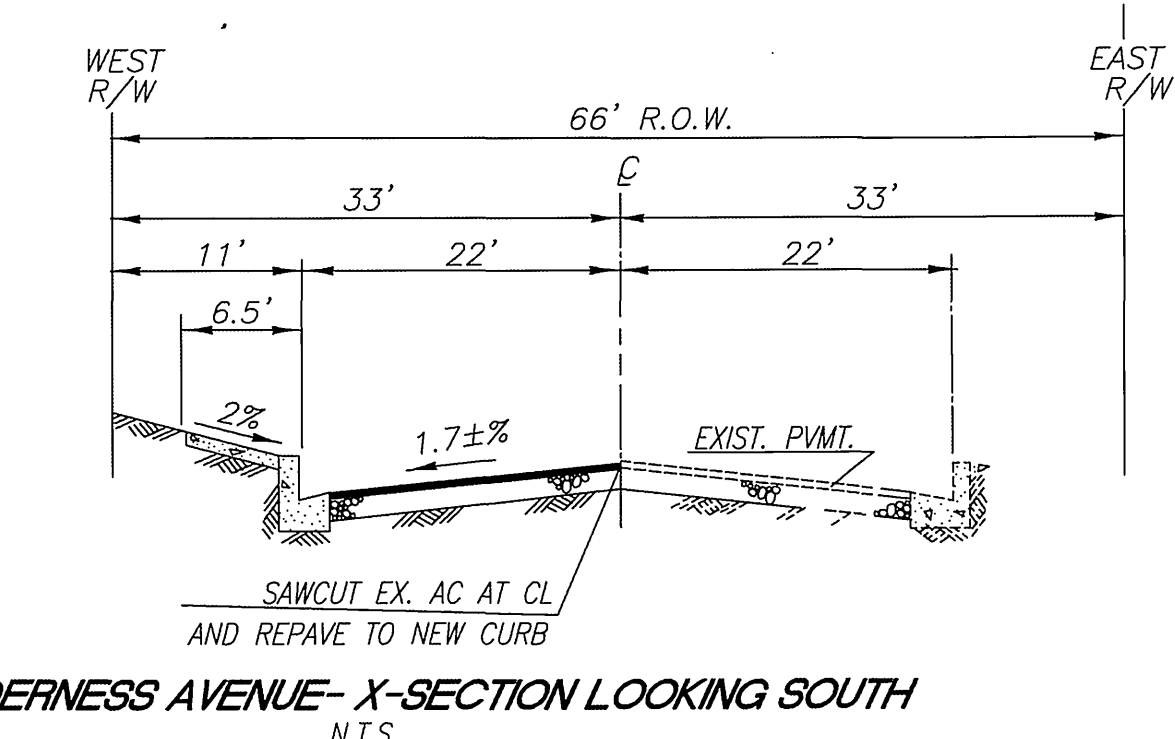
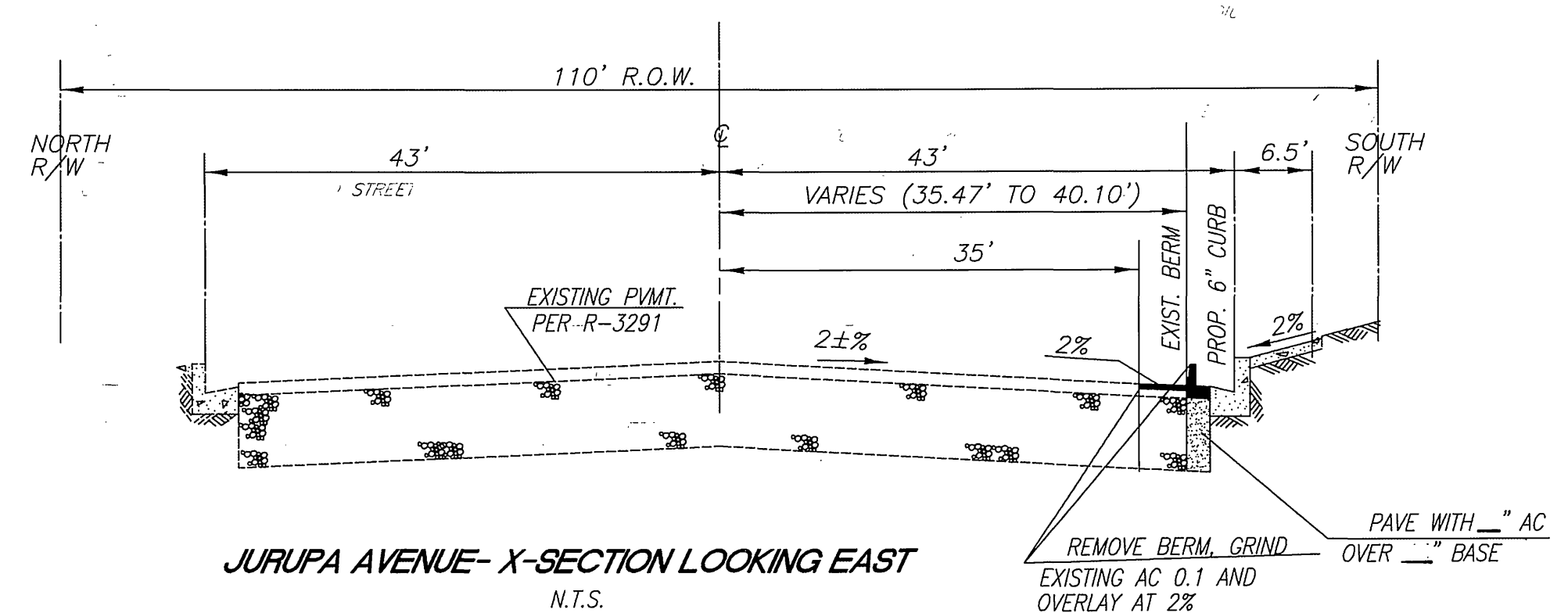
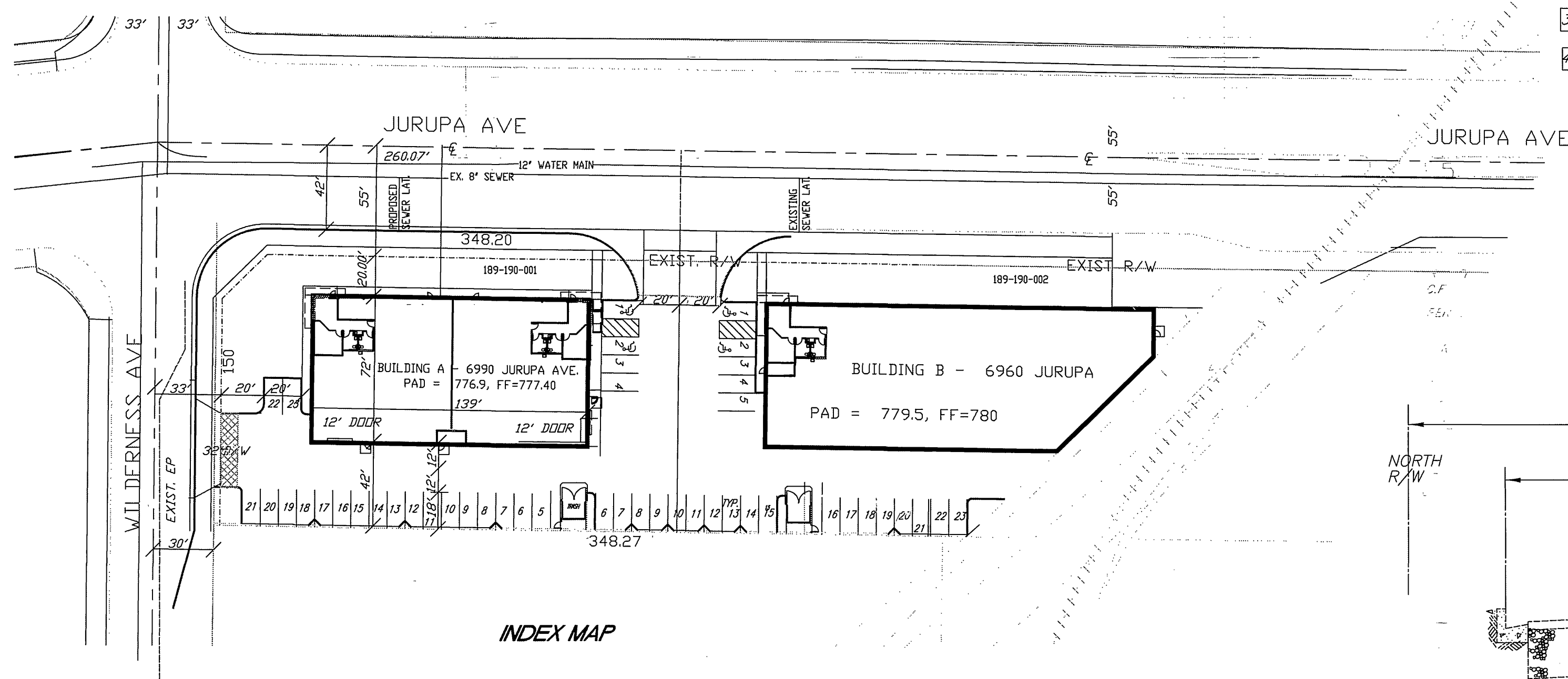

OWNER/APPLICANT

JURUPA INDUSTRIAL GROUP, LLC.
 23840 MADISON ST.
 TORRANCE, CA 90505
 TEL 310-378-6203, FAX 310-378-4663, E-MAIL DELAMQID@AOL.COM
 ATTN: MR. JERRY DONAHUE

REFERENCE PLANS:

- PW 07-0904 GRADING PLANS
- E 080003-44 PROPOSED ELECTRIC FACILITIES

**STREET IMPROVEMENT PLANS
 R-4069 SHEET INDEX:**

SHEET NO.	DESCRIPTION
1	TITLE SHEET, GENERAL NOTES, VICINITY MAP, INDEX MAP, TYPICAL SECTIONS
2	JURUPA AVENUE WIDENING, SOUTH SIDE - WILDERNESS AVENUE TO 520' WESTERLY
3	WILDERNESS AVENUE WIDENING, EAST SIDE - JURUPA AVENUE TO 200' SOUTHERLY

Underground Service Alert
 CALL BEFORE YOU DIG
CALL-TOLL FREE
 1-800-227-2600

PRIVATE ENGINEERING NOTE
 CONSTRUCTION CONTRACTOR AGREES THAT IN ACCORDANCE WITH GENERALLY ACCEPTED CONSTRUCTION PRACTICES, CONSTRUCTION CONTRACTOR WILL BE REQUIRED TO ASSUME SOLE AND COMPLETE RESPONSIBILITY FOR JOB SITE CONDITIONS DURING THE COURSE OF CONSTRUCTION OF THE PROJECT, INCLUDING THE SAFETY OF ALL PERSONS AND PROPERTY THAT THIS REQUIREMENT SHALL BE MADE TO APPLY CONTINUOUSLY AND NOT BE LIMITED TO NORMAL WORKING HOURS. AND CONSTRUCTION CONTRACTOR FURTHER AGREES TO DEFEND, INDEMNIFY AND HOLD DESIGN PROFESSIONAL HARMLESS FROM ANY AND ALL LIABILITY, REAL OR ALLEGED, IN CONNECTION WITH THE PERFORMANCE OF WORK ON THIS PROJECT, EXCEPTING LIABILITY ARISING FROM THE SOLE NEGLIGENCE OF DESIGN PROFESSIONAL.

CITY OF RIVERSIDE PUBLIC UTILITIES DEPARTMENT - WATER
 APPROVED BY *MW MCL* 9/5/08
 CITY OF RIVERSIDE PUBLIC UTILITIES DEPARTMENT - ELECTRIC
 APPROVED BY *SON* 9/3/08

BENCH MARK:
 ELEVATION = 773.899
 B.M. NO H4-H3
 P.K. NAIL AND CITY ENGINEER TAG IN THE BASE OF A STREET LIGHT ALONG THE WESTERLY CURB OF JURUPA AVENUE, 50' WESTERLY OF THE CENTERLINE OF WILDERNESS AVENUE.

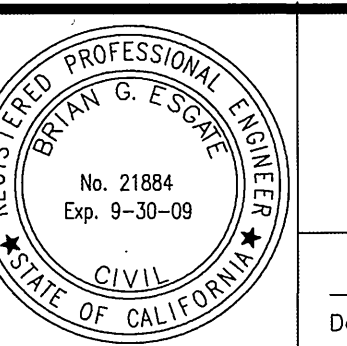

ESGATE ENGINEERING
 3351 PACHAPPA HILL
 RIVERSIDE, CALIFORNIA 92508
 (951) 313-2058
 PLANS PREPARED UNDER SUPERVISION OF
Brian G. Escobar
 Date 9/03/2008 R.C.E. 21884 (EXP. 9-30-09)

MARK	REVISIONS	APPR.	DATE

CITY OF RIVERSIDE, CALIFORNIA
 PUBLIC WORKS DEPARTMENT
 APPROVED BY *[Signature]* DATE 9/15/08
 PRINCIPAL ENGINEER
 TRAFFIC DIVISION
 DATE 11/12/08

STREET IMPROVEMENT PLANS
 JURUPA AVENUE - SOUTH SIDE
 WILDERNESS AVE. TO 500' WLY
 FOR
 JURUPA BUSINESS PARK
 PW 07-0997
R-4069
 SHEET 1 OF 3
 HORIZ. SCALE: 1" = 30' VERT. SCALE: 1" = 3'
 INDEXED 12/01/08 lfh

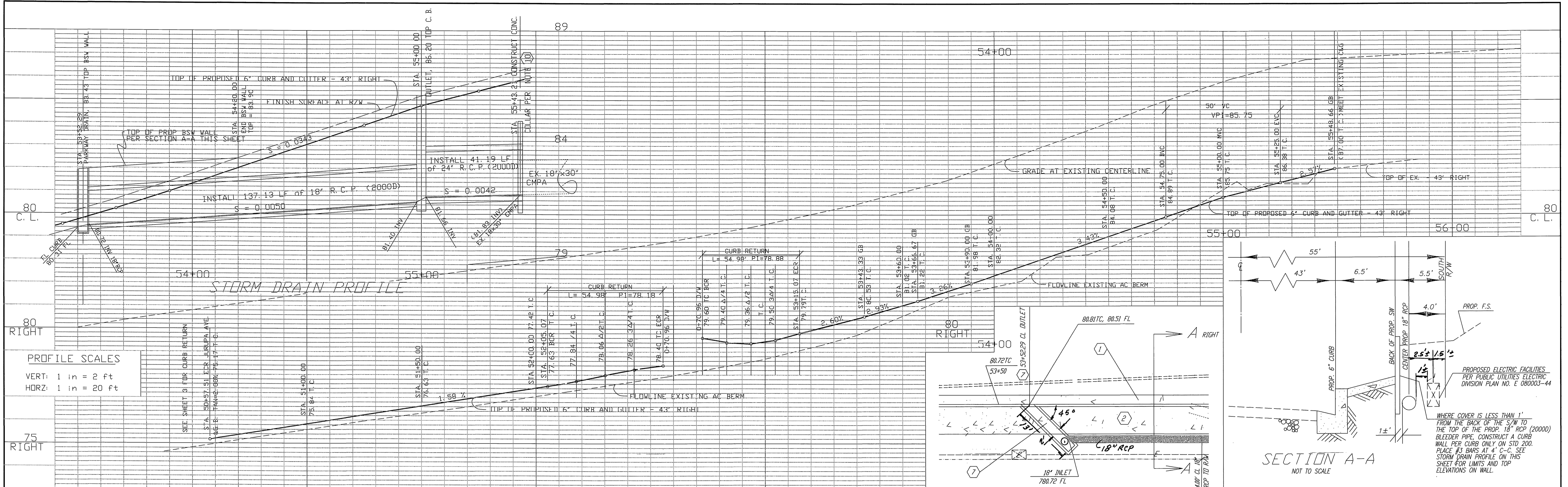

PROFILE SCALES
 VERT: 1 in = 2 ft
 HORZ: 1 in = 20 ft

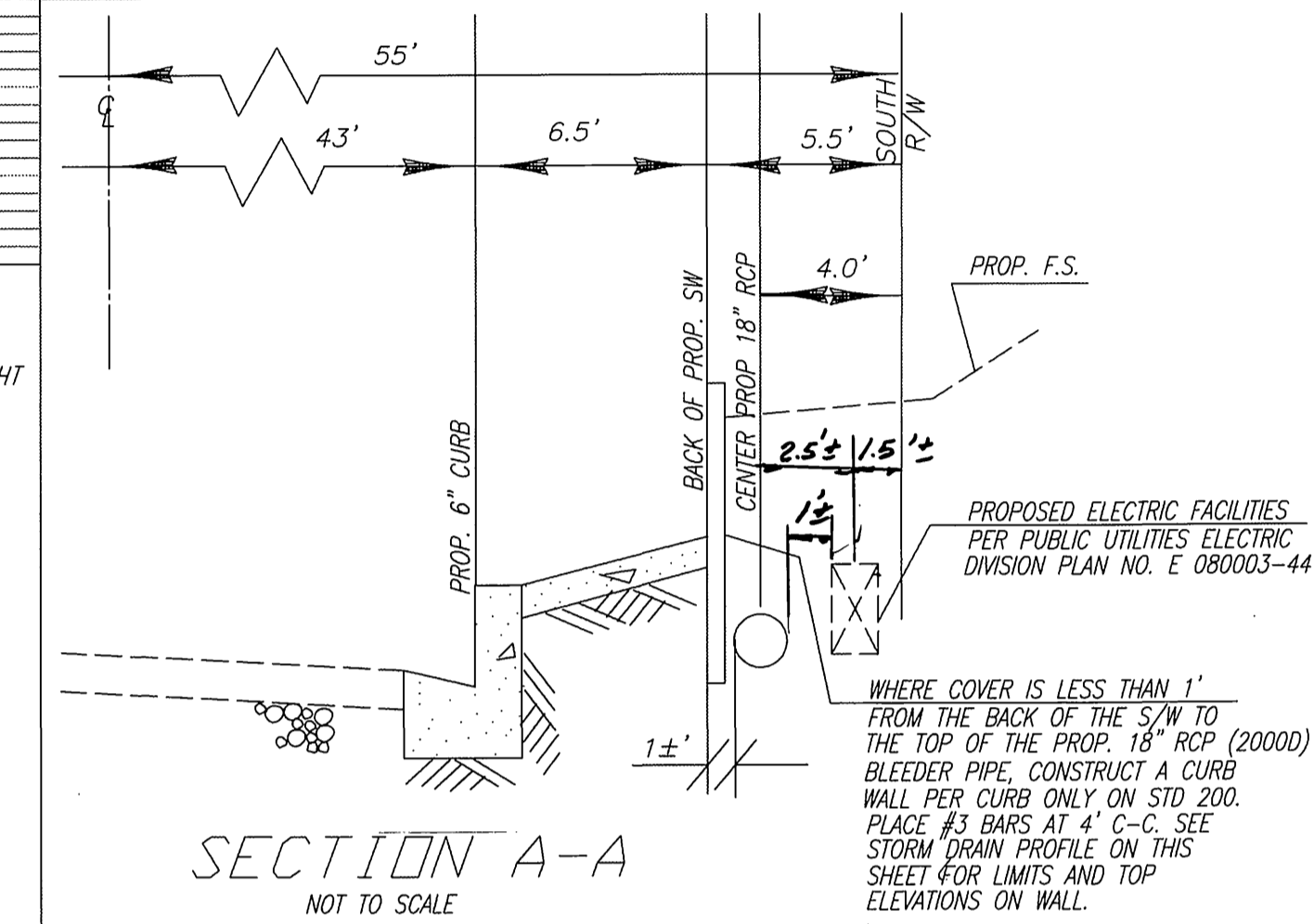

OUTLET DETAIL - STATION
 NOT TO SCALE

STRIPING AND SIGNING NOTES

- 15 INSTALL STREET NAME SIGN
- 25 INSTALL "STOP" SIGN PER STANDARD R1
- 35 INSTALL 100 LF OF DOUBLE YELLOW LINE PER CALTRANS STANDARD DETAIL 22 (THERMOPLASTIC)
- 45 APPLY 12" SOLID WHITE LIMIT LINE AND "STOP" (THERMOPLASTIC)

WATER CONSTRUCTION NOTES

- 100 INSTALL REDUCED PRESSURE BACKFLOW DEVICE PER CWD - 616
- 105 INSTALL 6" FIRE SERVICE CONNECTION PER CWD 615, BY CITY FORCES.
- 110 INSTALL REDUCED PRESSURE DETECTOR ASSEMBLY PER CWD - 615
- 115 INSTALL 1" SERVICE AND 1" METER PER CWD - 600 BY CITY FORCES (DOMESTIC).
- 120 INSTALL 1" SERVICE, SET 3/4" METER PER CWD - 600 BY CITY FORCES (LANDSCAPE).

CONSTRUCTION NOTES

- 1 CONSTRUCT CURB AND GUTTER PER CITY OF RIVERSIDE STANDARD DRAWING NO. 200 TYPE I, 6" C.F.
- 2 CONSTRUCT CURB LINE SIDEWALK PER CITY OF RIVERSIDE STANDARD DRAWING NO. 325, W=6.5'
- 3 CONSTRUCT DRIVEWAY APPROACH PER CITY OF RIVERSIDE STANDARD DRAWING NO. 302 TYPE PL1, A=36" B=50'
- 4 CONSTRUCT "A" ASPHALT CONCRETE PAVEMENT OVER "C.A.B." PER S.R. R=110.5 (WILDERNESS AVE.) AN "R" VALUE TEST WILL BE PERFORMED FOR THE PROPOSED STREET SECTION AND THE STREET SECTION WILL BE DESIGNED AT THAT TIME.
- 5 CONSTRUCT CROSS GUTTER PER STD DWG 220 W=6"
- 6 CONSTRUCT WHEELCHAIR RAMP PER CITY OF RIVERSIDE STD 304 (TYPE SHOWN AT LOCATIONS)
- 7 CONSTRUCT PARKWAY DRAIN PER APWA STD. 151-1, S=2' AND DETAIL ON THIS SHEET
- 8 DRIVEWAY ON JURUPA TO BE CONSTRUCTED WHERE SHOWN AND TO BE "CURB RETURN" TYPE FOR LARGE TRUCK ENTRANCES. CURB RETURNS = 35' RADIUS CROSS GUTTER TO BE 2.5' WIDE PER STD DWG. 220.
- 9 CONSTRUCT BUBBLER STRUCTURE PER STANDARD DRAWING 405, W=4'
- 10 CONSTRUCT CONCRETE COLLAR BETWEEN EXISTING 18"X30" CMPA UNDER THE RAILROAD AND THE 24" PROPOSED PIPELINE. THE COLLAR IS TO BE CONSTRUCTED PER STD. DWG. 224 FOR A 24" PIPE.
- 11 CONSTRUCT 24" RCP 20000 DRAIN LINE.
- 12 CONSTRUCT 18" RCP 20000 BLEEDER LINE.
- 13 (CONTINUED) MH ON OUTLET BOX SHALL CONTAIN ENOUGH GRADE RINGS TO MAINTAIN A MH COVER ELEVATION AT THE FINISH GROUND SURFACE.

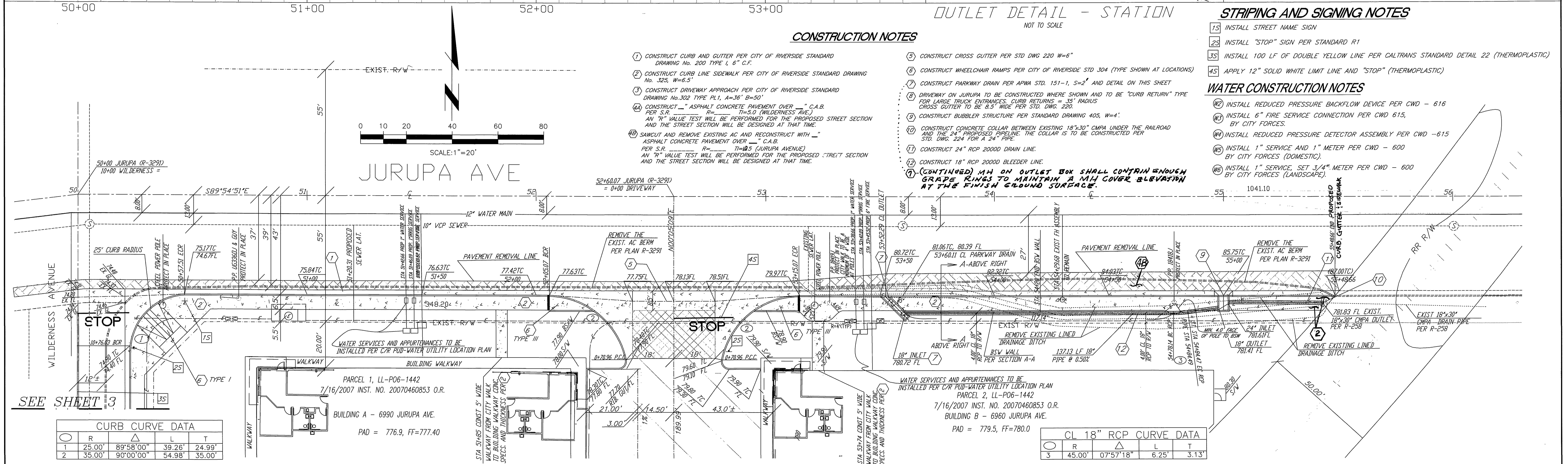

CURB CURVE DATA

Curve No.	R	Δ	L	T
1	25.00'	89°58'00"	39.26'	24.99'
2	35.00'	90°00'00"	54.98'	35.00'

CL 18" RCP CURVE DATA

Curve No.	R	Δ	L	T
3	45.00'	07°57'18"	6.25'	3.13'



Underground Service Alert
 CALL BEFORE YOU DIG
 CALL-TOLL FREE
 1-800-227-2600

PRIVATE ENGINEERING NOTE
 CONSTRUCTION CONTRACTOR AGREES THAT IN ACCORDANCE WITH GENERALLY ACCEPTED CONSTRUCTION PRACTICES, CONSTRUCTION CONTRACTOR WILL BE REQUIRED TO ASSUME SOLE AND COMPLETE RESPONSIBILITY FOR JOB SITE CONDITIONS DURING THE COURSE OF CONSTRUCTION OF THE PROJECT, INCLUDING THE SAFETY OF ALL PERSONS AND PROPERTY THAT THEY ENCOUNTER. CONTRACTOR SHALL BE MADE TO APPLY CONTINUOUSLY AND NOT BE LIMITED TO NORMAL WORKING HOURS, AND CONSTRUCTION CONTRACTOR FURTHER AGREES TO DEFEND, INDEMNIFY AND HOLD DESIGN PROFESSIONAL HARMLESS FROM ANY AND ALL LIABILITY, REAL OR ALLEGED, IN CONNECTION WITH THE PERFORMANCE OF WORK ON THIS PROJECT, EXCEPTING LIABILITY ARISING FROM THE SOLE NEGLIGENCE OF DESIGN PROFESSIONAL.

BENCH MARK:
 ELEVATION = 773.899
 B.M. NO H4-H3
 P.K. NAIL AND CITY ENGINEER TAG IN THE BASE OF A STREET LIGHT ALONG THE NORTHERLY CURB OF JURUPA AVENUE, 50' WESTERLY OF THE CENTERLINE OF WILDERNESS AVENUE.

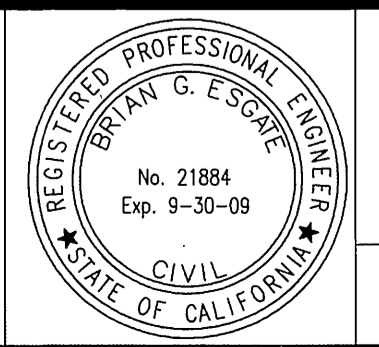

ESGATE ENGINEERING
 3351 PACHAPPA HILL
 RIVERSIDE, CALIFORNIA 92506
 (951) 313-2058
 PLANS PREPARED UNDER SUPERVISION OF
 Brian G. Escate
 Date 9/10/2008 R.C.E. 21884 (EXP. 9-30-09)

CITY OF RIVERSIDE, CALIFORNIA PUBLIC WORKS DEPARTMENT
 APPROVED BY: [Signature]
 PRINCIPAL ENGINEER: [Signature]
 TRAFFIC DIVISION: [Signature]
 DATE: 11/1/08

STREET IMPROVEMENT PLANS
 JURUPA AVENUE - SOUTH SIDE WILDERNESS AVE. TO 500' W'LY
 FOR JURUPA BUSINESS PARK
 PW 07-0997
 R- 4069
 SHEET 2 OF 3

HORIZ. SCALE: 1" = 20'
 VERT. SCALE: 1" = 2'

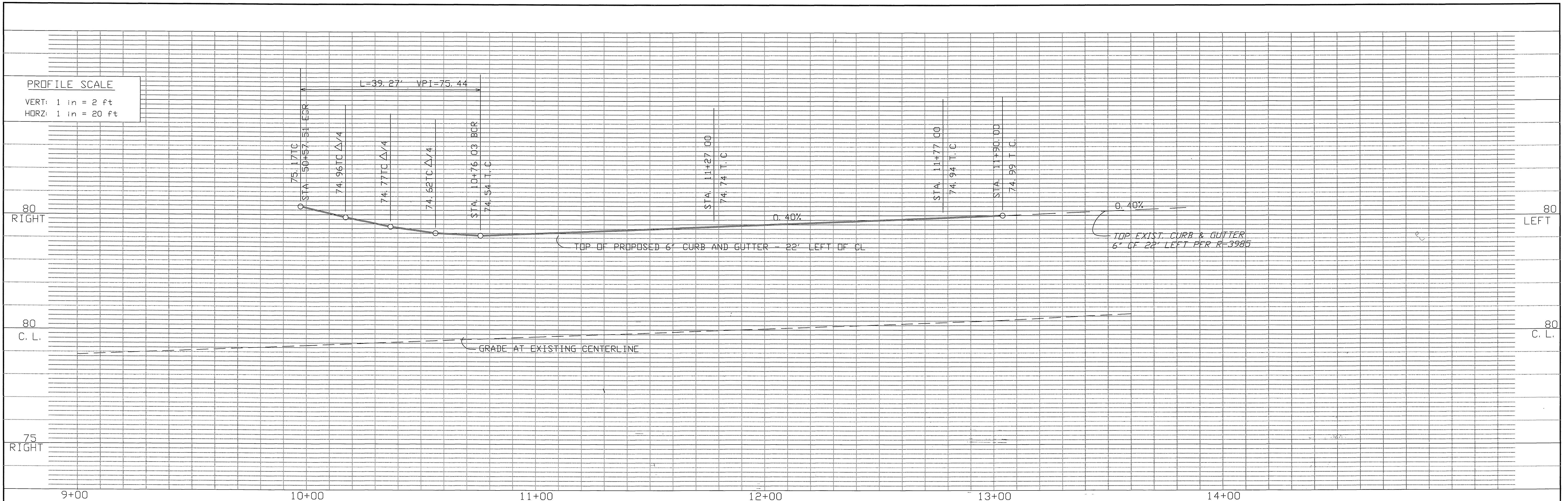

CONSTRUCTION NOTES

- 1) CONSTRUCT CURB AND GUTTER PER CITY OF RIVERSIDE STANDARD DRAWING No. 200 TYPE 1, 6" C.F.
- 2) CONSTRUCT CURB LINE SIDEWALK PER CITY OF RIVERSIDE STANDARD DRAWING No. 325, W=6.5'
- 3) CONSTRUCT DRIVEWAY APPROACH PER CITY OF RIVERSIDE STANDARD DRAWING No. 302 TYPE CURB -1, A=36' B=50'
- 4A) CONSTRUCT " " ASPHALT CONCRETE PAVEMENT OVER " " C.A.B. PER S.R. _____ R=_____ T=5.0 (WILDERNESS AVE.) AN "R" VALUE TEST WILL BE PERFORMED FOR THE PROPOSED STREET SECTION AND THE STREET SECTION WILL BE DESIGNED AT THAT TIME.
- 4B) SAWCUT AND REMOVE EXISTING AC AND RECONSTRUCT WITH " " ASPHALT CONCRETE PAVEMENT OVER " " C.A.B. PER S.R. _____ R=_____ T=10.5 (JURUPA AVENUE) AN "R" VALUE TEST WILL BE PERFORMED FOR THE PROPOSED STREET SECTION AND THE STREET SECTION WILL BE DESIGNED AT THAT TIME.
- 5) REMOVE EXISTING CROSS GUTTER AND REPLACE PER STD DWG 220 W=6'
- 6) CONSTRUCT WHEELCHAIR RAMPS PER CITY OF RIVERSIDE STD 304 (TYPE SHOWN AT LOCATIONS)
- 7) CONSTRUCT PARKWAY DRAIN PER APWA STD. 151-1, S=2
- 8) DRIVEWAY ON JURUPA TO BE CONSTRUCTED WHERE SHOWN AND TO BE "CURB RETURN" TYPE FOR LARGE TRUCK ENTRANCES, CURB RETURNS = 35' RADIUS CROSS GUTTER TO BE 8.5' WIDE PER STD. DWG. 220.
- 9) CONSTRUCT BUBBLER STRUCTURE PER STANDARD DRAWING 405, W=4'
- 10) CONSTRUCT CONCRETE COLLAR BETWEEN EXISTING 15" PIPE UNDER THE RAILROAD AND THE 24" PROPOSED PIPELINE. THE COLLAR IS TO BE CONSTRUCTED PER STD. DWG. 224 FOR A 24" PIPE.
- 11) CONSTRUCT 24" RCP 20000 DRAIN LINE.
- 12) CONSTRUCT 12" RCP 20000 BLEEDER LINE.

STRIPING AND SIGNING NOTES

- 15) INSTALL STREET NAME SIGN
- 25) INSTALL "STOP" SIGN PER STANDARD R1-1
- 35) INSTALL 100 LF OF DOUBLE YELLOW LINE PER CALTRANS STANDARD DETAIL 22 (THERMOPLASTIC)
- 45) APPLY 12" SOLID WHITE LIMIT LINE AND "STOP" (THERMOPLASTIC)

CURB CURVE DATA				
Station	R	Δ	L	T
1	25.00'	89°58'00"	39.26'	24.99'

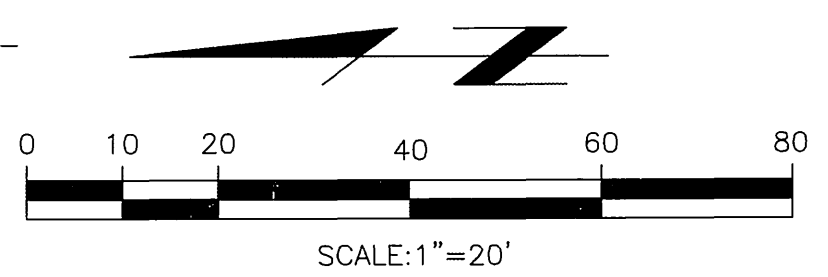
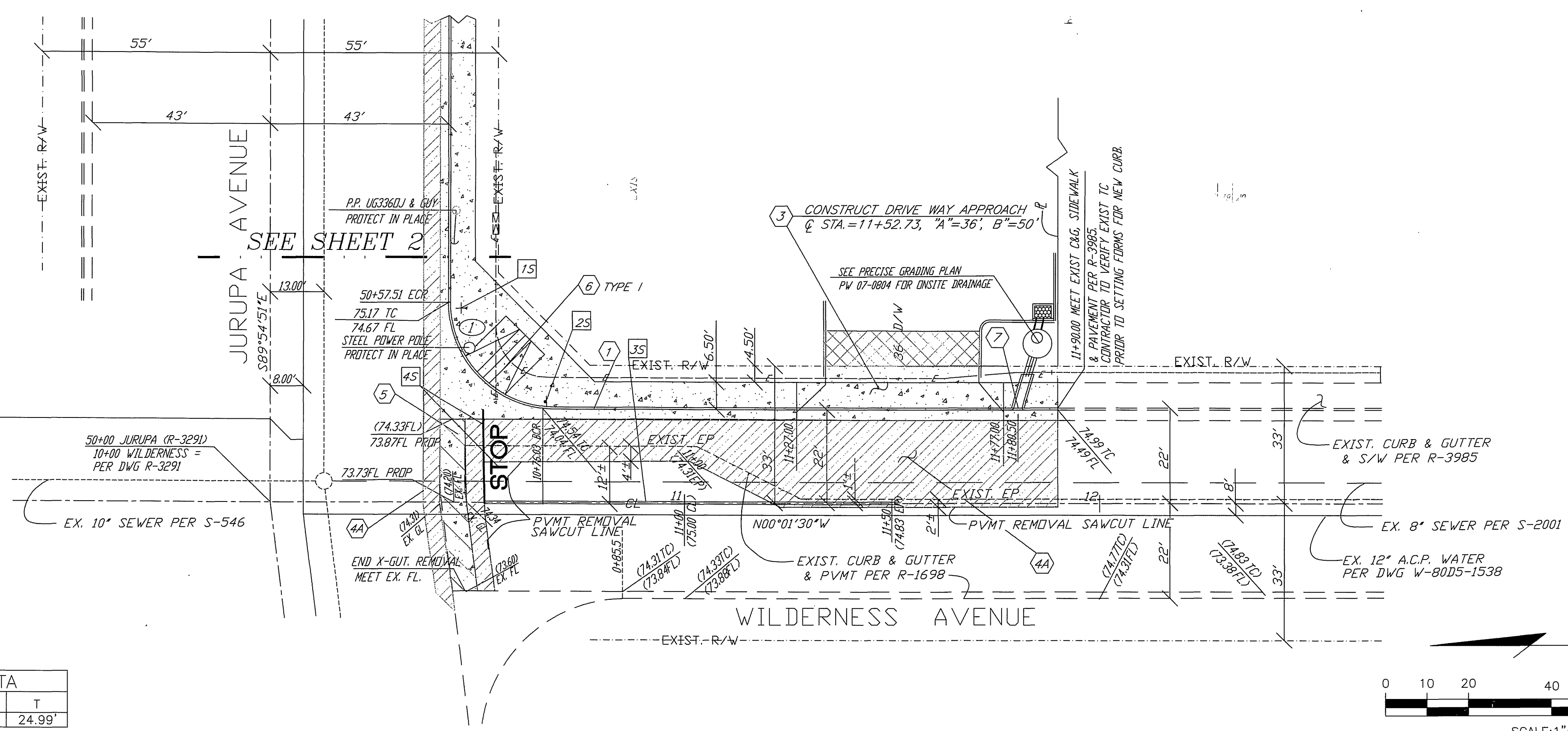

Underground Service Alert
CALL BEFORE YOU DIG
CALL-TOLL FREE
1-800
227-2600

PRIVATE ENGINEERING NOTE
CONSTRUCTION CONTRACTOR AGREES THAT IN ACCORDANCE WITH GENERALLY ACCEPTED CONSTRUCTION PRACTICES, CONSTRUCTION CONTRACTOR WILL BE REQUIRED TO ASSUME SOLE AND COMPLETE RESPONSIBILITY FOR JOB SITE CONDITIONS DURING THE COURSE OF CONSTRUCTION OF THE PROJECT, INCLUDING THE SAFETY OF ALL PERSONS AND PROPERTY THAT THIS REQUIREMENT SHALL BE MADE TO APPLY CONTINUOUSLY AND NOT BE LIMITED TO NORMAL WORKING HOURS, AND CONSTRUCTION CONTRACTOR FURTHER AGREES TO DEFEND, INDEMNIFY AND HOLD DESIGN PROFESSIONAL HARMLESS FROM ANY AND ALL LIABILITY, REAL OR ALLEGED, IN CONNECTION WITH THE PERFORMANCE OF WORK ON THIS PROJECT, EXCEPT LIABILITY ARISING FROM THE SOLE NEGLIGENCE OF DESIGN PROFESSIONAL.

CITY OF RIVERSIDE
PUBLIC UTILITIES DEPARTMENT - WATER
MW McNeil 9/5/08
APPROVED BY DATE
CITY OF RIVERSIDE
PUBLIC UTILITIES DEPARTMENT - ELECTRIC
SM 9/3/08
APPROVED BY DATE

BENCH MARK:
ELEVATION = 773.899
B.M. NO H4-H3
P.K. NAIL AND CITY ENGINEER TAG IN THE BASE OF A STREET LIGHT ALONG THE NORTHERLY CURB OF JURUPA AVENUE, 50' WESTERLY OF THE CENTERLINE OF WILDERNESS AVENUE.



ESQUATE ENGINEERING
3351 PACHAPPA HILL
RIVERSIDE, CALIFORNIA
92506
(951) 313-2058
PLANS PREPARED UNDER SUPERVISION OF
Brian G. Esquite
Date 9/13/2008 R.G.E. 21884 (EXP. 9-30-09)

MARK	REVISIONS	APPR.	DATE

CITY OF RIVERSIDE, CALIFORNIA
PUBLIC WORKS DEPARTMENT
APPROVED BY DATE APPROVED BY DATE
PRINCIPAL ENGINEER **MW McNeil** 9/15/08
TRAFFIC DIVISION **SM** 9/15/08
CITY ENGINEER
DATE 11/2/08

STREET IMPROVEMENT PLANS
WILDERNESS AVE. - EASTSIDE
JURUPA AVENUE TO 200' SOUTH
FOR
JURUPA BUSINESS PARK
PW 07-0997
R- 4069
SHEET 3 OF 3
HORIZ. SCALE: 1" = 20' VERT. SCALE: 1" = 2'