

**NOTES**  
 If subdivider desires to reduce requirements on import base material, additional soil tests may be taken at subdividers expense other streets are proposed to rough grade. Subdivider will inspect Inspection Division City of Riverside, before taking tests. The City of Riverside will make a test of base material in place. Before paving can be installed, results of this test must indicate that the base material is satisfactory to the Inspection Division.  
 All construction shall be in accordance with City of Riverside Standard Specifications No. 480

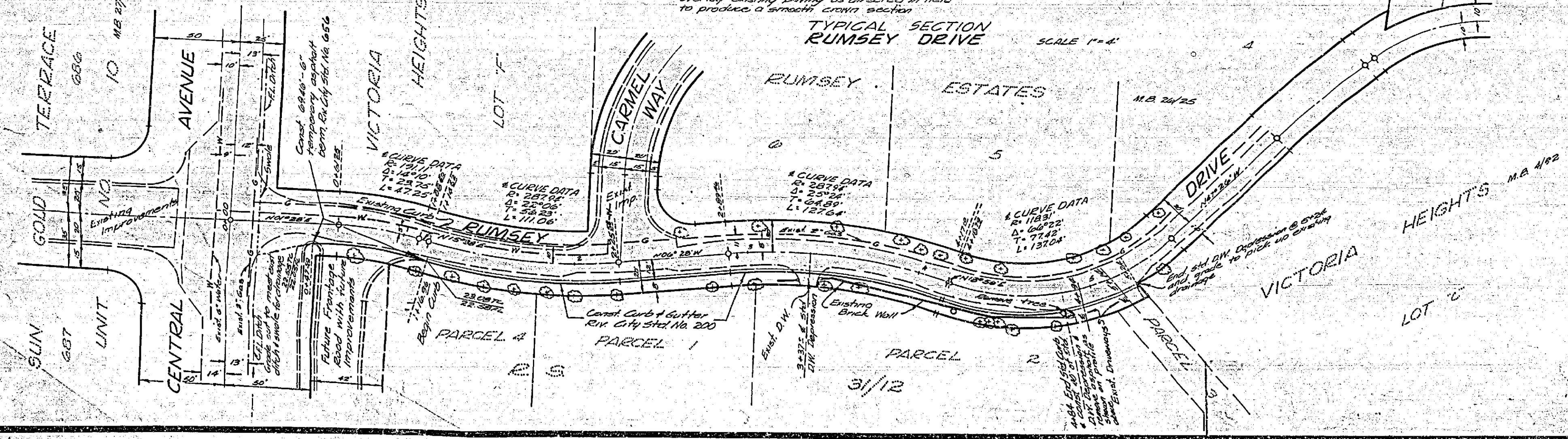
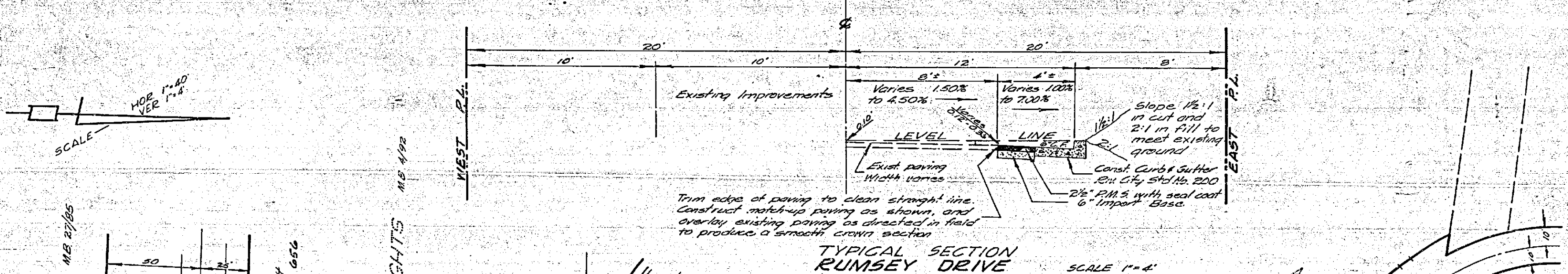

REVISIONS	
MARK	DATE

**J. F. DAVIDSON-CIVIL ENGINEER**  
 R.E. NO. 862  
 RIVERSIDE, CALIFORNIA  
 APPROVED BY: *J. Davidson* DATE: 7-20-60  
 CITY OF RIVERSIDE, CALIFORNIA  
 DEPARTMENT OF PUBLIC WORKS  
 STREET PLAN & PROFILE  
**RUMSEY DRIVE**  
 NORTH FROM CENTRAL AVE  
 R.S. 3/12  
 HORIZ. SCALE 1"=40' VERT. SCALE 1"=4'  
 DESIGNED BY: *[Signature]* CHECKED BY: *[Signature]*  
 DRAWN BY: *[Signature]* RECOMMENDED BY: *[Signature]*  
 ASSISTANT CITY ENGINEER  
 APPROVED BY: *[Signature]*  
 Director of Public Works  
 DATE: Aug 22 1960  
 SHEET: 1 of 1  
 NO. **R-4-08**