

PROFILE
VERTICAL SCALE: 1" = 10'
HORIZONTAL SCALE: 1" = 40'

PLAN
SCALE: 1" = 40'

STREET NAME SIGN SCHEDULE

A	DEWEY AVE.	1800
A	CARLO DR.	6300
B	HEARILL AVE.	4900
B	CARLO DR.	6400
C	BEATTY DR.	4400
C	CARLO DR.	6400
D	HEARILL AVE.	5900
D	WATSON PL.	6800
D	HEARILL AVE.	5000
E	HEARILL AVE.	6250
E	DEWEY AVE.	4900

Street Name Signs and Posts to be furnished and installed by contractor, as per City of Riverside Standard Specifications and Div. C.C.R. 10-101 refer to Section on Plans.

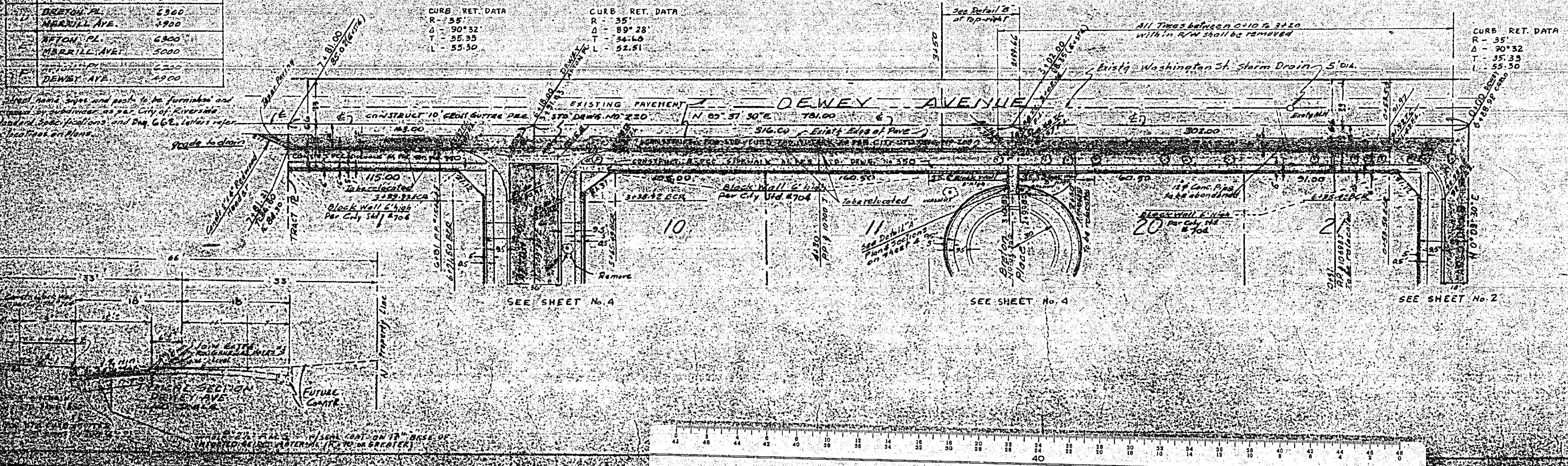

- GENERAL NOTES**
- ALL WORK SHALL CONFORM TO SPECIFICATION NO. 261 AND APPLICABLE STANDARD DRAWINGS OF THE CITY OF RIVERSIDE.
 - IF THE SUBDIVIDER DESIRES TO REMOVE THE CURB HEIGHTS ON IMPROVED R/W, ADDITIONAL TESTS MAY BE TAKEN AT SUBDIVIDER'S REQUEST AFTER STREET ARE PREPARED TO DUGH GRADE. SUBDIVIDER WILL CONTACT INSPECTOR IN CHARGE OF CITY OF RIVERSIDE BRIDGE MAKING TESTS. THE CITY WILL CONDUCT TESTS OF BASE MATERIAL IN PLACE BEFORE PAVING CAN BE INSTALLED. RESULT OF THIS TEST MUST INDICATE THAT THE BASE MATERIAL IS SATISFACTORY TO THE TRAFFIC SECTION DIVISION.
 - TRIM EDGE OF EXISTING PAVING TO CLEAN, STRAIGHT LINE. CONSTRUCT MATCH-UP PAVING AS SHOWN AND OVERLAY EXISTING PAVING AS DIRECTED IN THE FIELD TO PRODUCE A SMOOTH CROWN SECTION.
 - IT SHALL BE THE RESPONSIBILITY OF THE CONTRACTOR TO CLEAR THE RIGHT OF WAY IN ACCORDANCE WITH THE REQUIREMENTS OF LAW AS IT APPLIES TO THE UTILITY AND SERVICE LINES AND APPURTENANCE, AND AT NO COST TO THE CITY.

Approved by *[Signature]* Date 9/23/60
Park and Recreation Director

GALLAGHER-TAYLOR
26 1/2 ST. RIVERSIDE, CALIF.
CITY OF RIVERSIDE, CALIF.
DEPARTMENT OF PUBLIC WORKS
STREET PLANS SECTION
DEWEY AVENUE
TRACT NO. 709
NO. 11-11-11-11-11

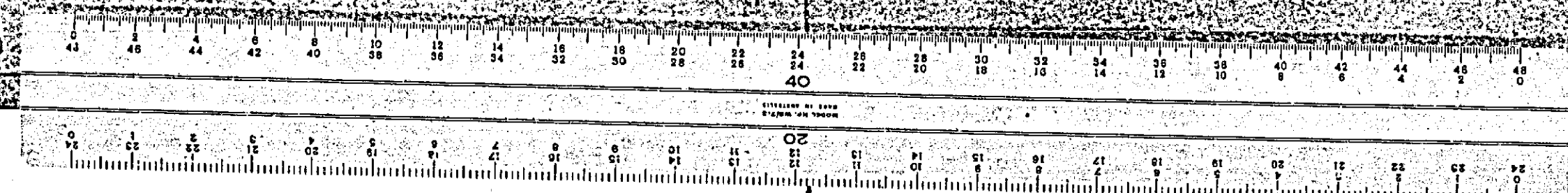

MADE IN U.S.A.
J. F. EVERETT & CO.
CIVIL ENGINEERS
RIVERSIDE, CALIFORNIA

MADE IN U.S.A.
J. F. EVERETT & CO.
CIVIL ENGINEERS
RIVERSIDE, CALIFORNIA

795
790
785

795
790
785

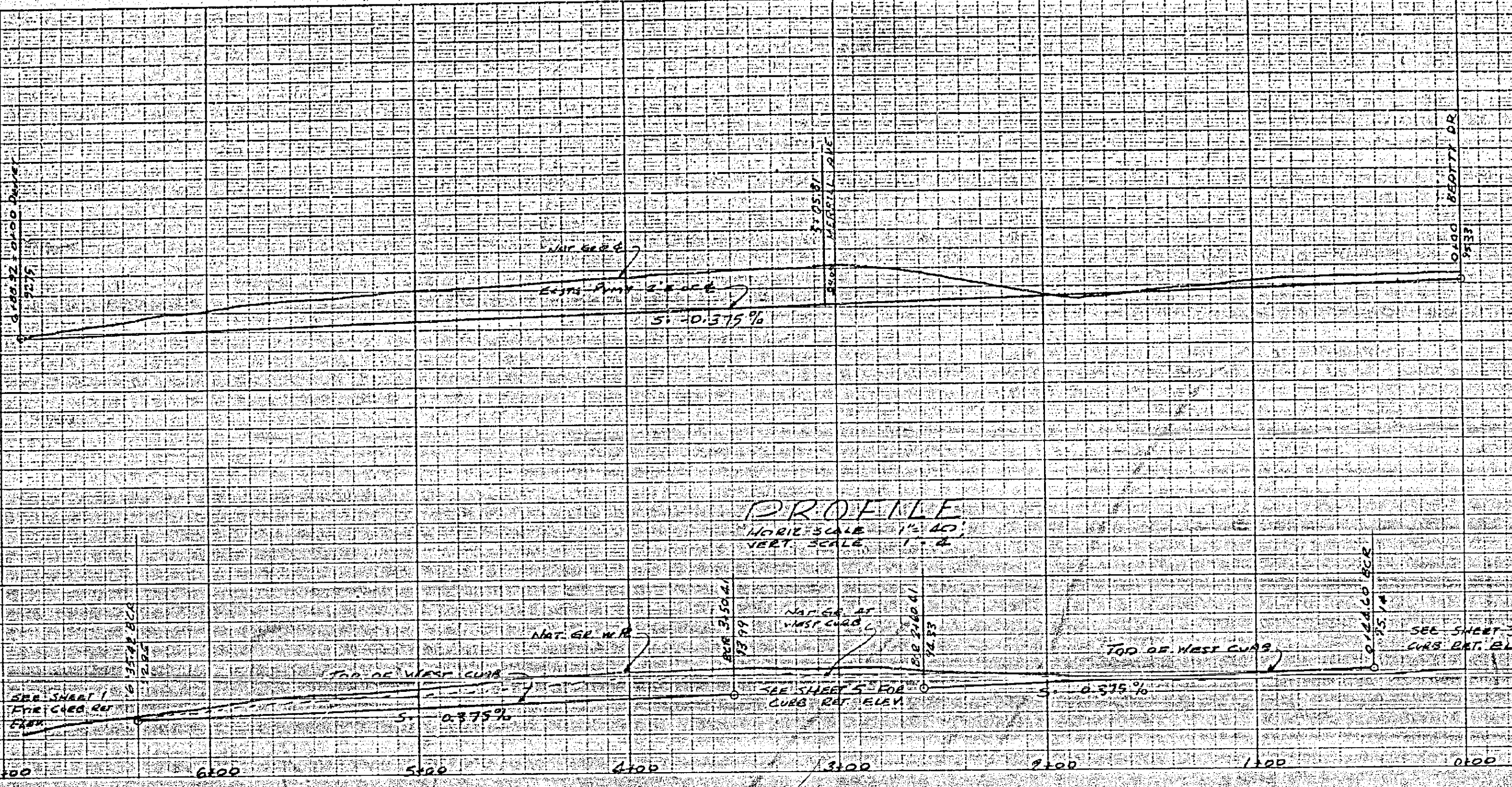

PROFILE
HORIZ. SCALE 1" = 40'
VERT. SCALE 1" = 2'

PLAN
SCALE 1" = 40'

FOR GENERAL NOTES SEE SHEET 1

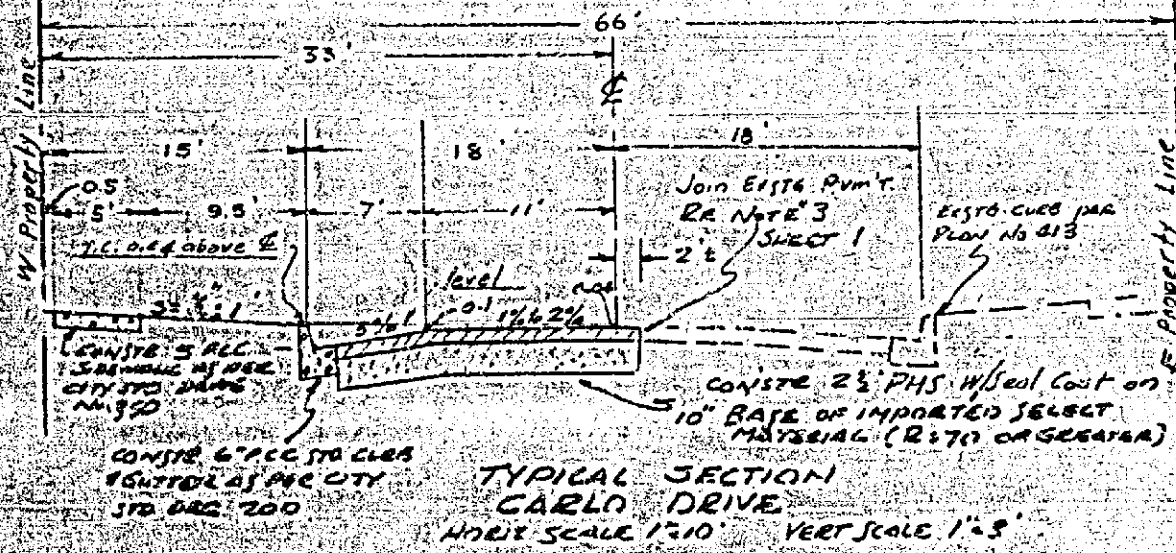
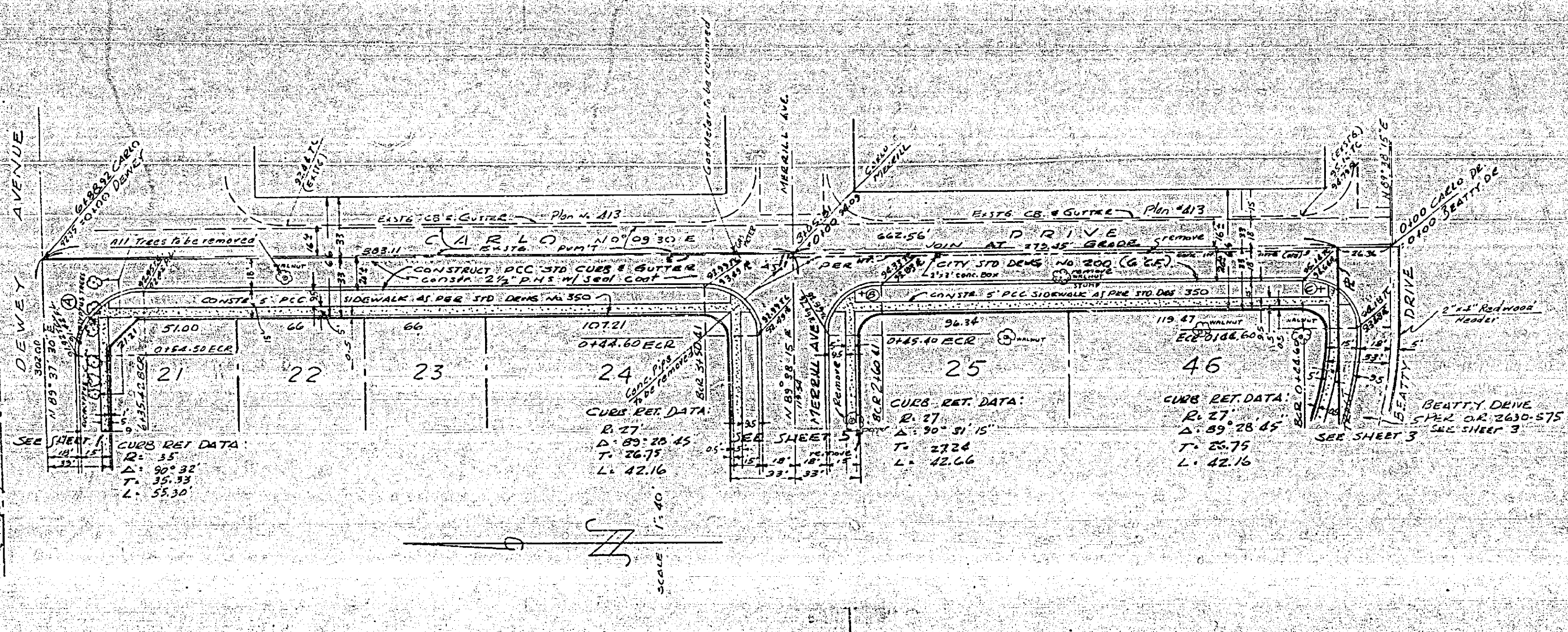

GALLAHER-TAYLOR
REGISTERED CIVIL ENGINEERS
RIVERSIDE, CALIFORNIA
APPROVED BY *[Signature]* DATE 1/15/60

CITY OF RIVERSIDE, CALIFORNIA
DEPARTMENT OF PUBLIC WORKS

STREET PLAN & PROFILE
CARLO DRIVE

TRACT NO. 2095

HORIZ. SCALE 1" = 40' VERT. SCALE 1" = 2'

APPROVED BY *[Signature]*
DIRECTOR OF PUBLIC WORKS
DATE 1-15-60

NO R-409
SHEET 2 OF 2

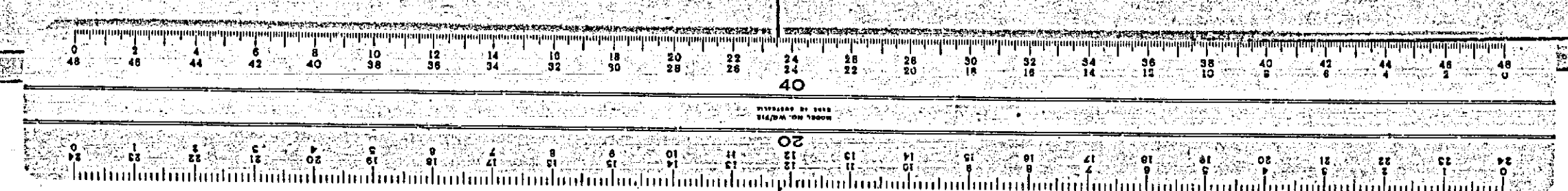

HYDROGRAPHIC
ENGINEERING
L. V. BERRY CO.
RIVERSIDE, CALIFORNIA

HYDROGRAPHIC
ENGINEERING
L. V. BERRY CO.
RIVERSIDE, CALIFORNIA

HYDROGRAPHIC
ENGINEERING
L. V. BERRY CO.
RIVERSIDE, CALIFORNIA

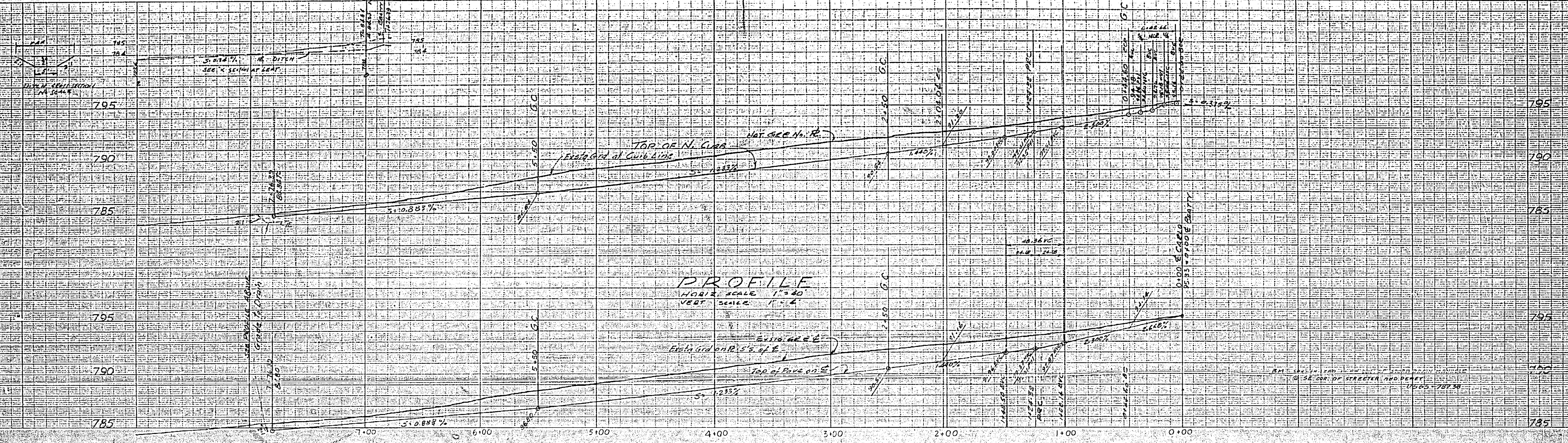

PLAN
SCALE 1"=40'

FOR GENERAL NOTES SEE SHEET 1

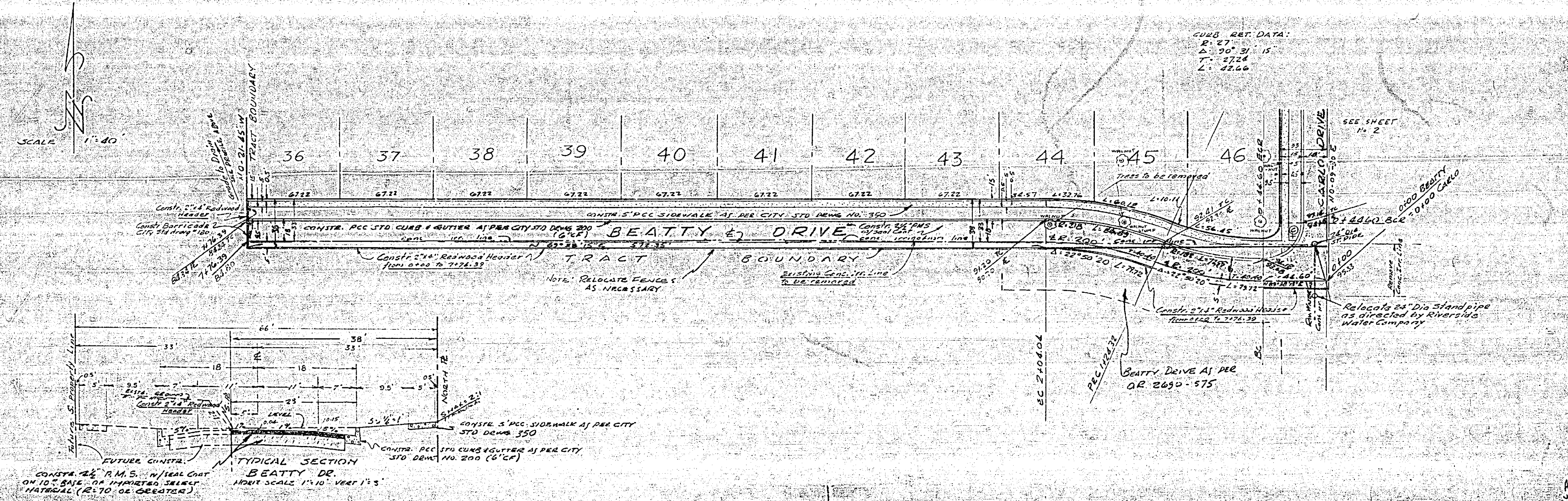

GALLAGHER-TAYLOR
REGISTERED CIVIL ENGINEERS (REG. 10410)
RIVERSIDE, CALIFORNIA
APPROVED BY: *Robert Taylor* DATE: 11/15/60

CITY OF RIVERSIDE, CALIFORNIA
DEPARTMENT OF PUBLIC WORKS

STREET PLAN & PROFILE
BEATTY DRIVE

TRACT NO. 2095
HORIZ. SCALE 1"=40' VERT. SCALE 1"=2'

APPROVED BY: *Marshall* NO. R-409
DIRECTOR OF PUBLIC WORKS
DATE: 11-13-60 SHEET 3 OF 5

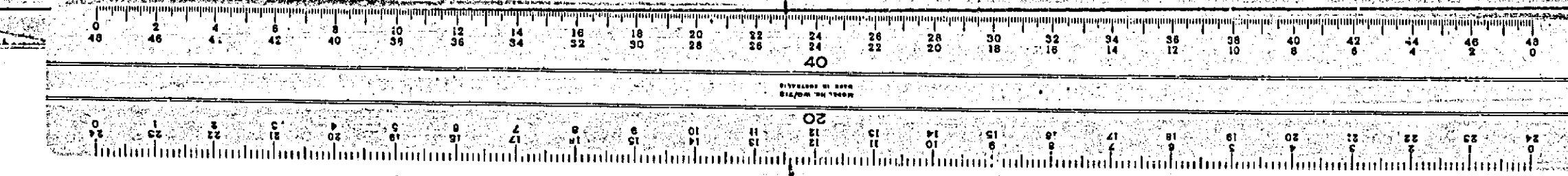

MADE IN U.S.A.
СТЕУБИЛИ БУКЕТ СО.
ОРЕВАННА, ВОДИТЕ ЛУКА БУКЕТ

MADE IN U.S.A.
СТЕУБИЛИ БУКЕТ СО.
ОРЕВАННА, ВОДИТЕ ЛУКА БУКЕТ

MADE IN U.S.A.
СТЕУБИЛИ БУКЕТ СО.
ОРЕВАННА, ВОДИТЕ ЛУКА БУКЕТ

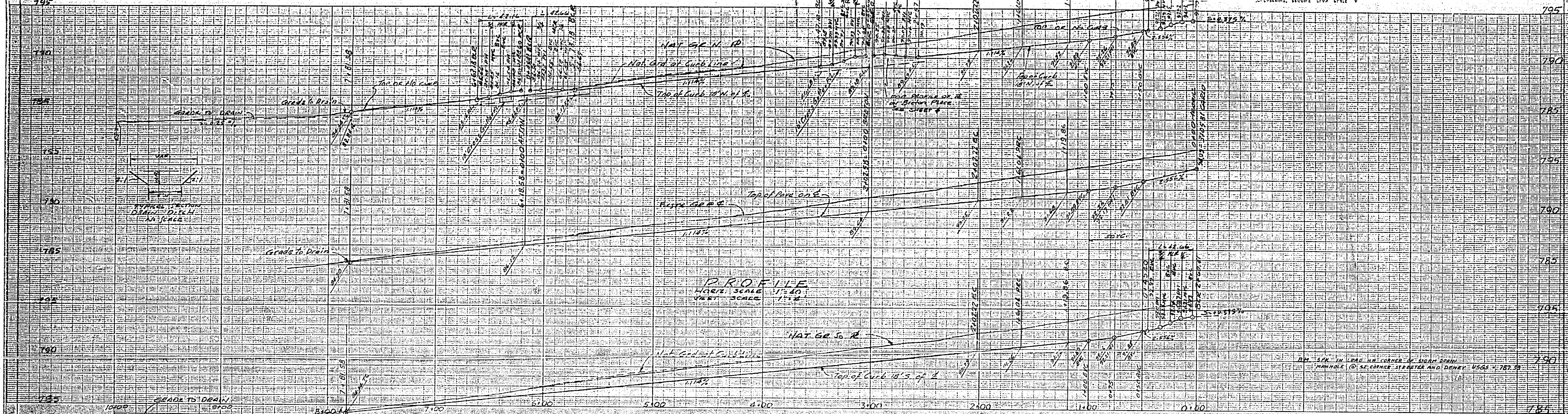

PLAN
SCALE 1"=40'

FOR GENERAL NOTES SEE SHEET 1

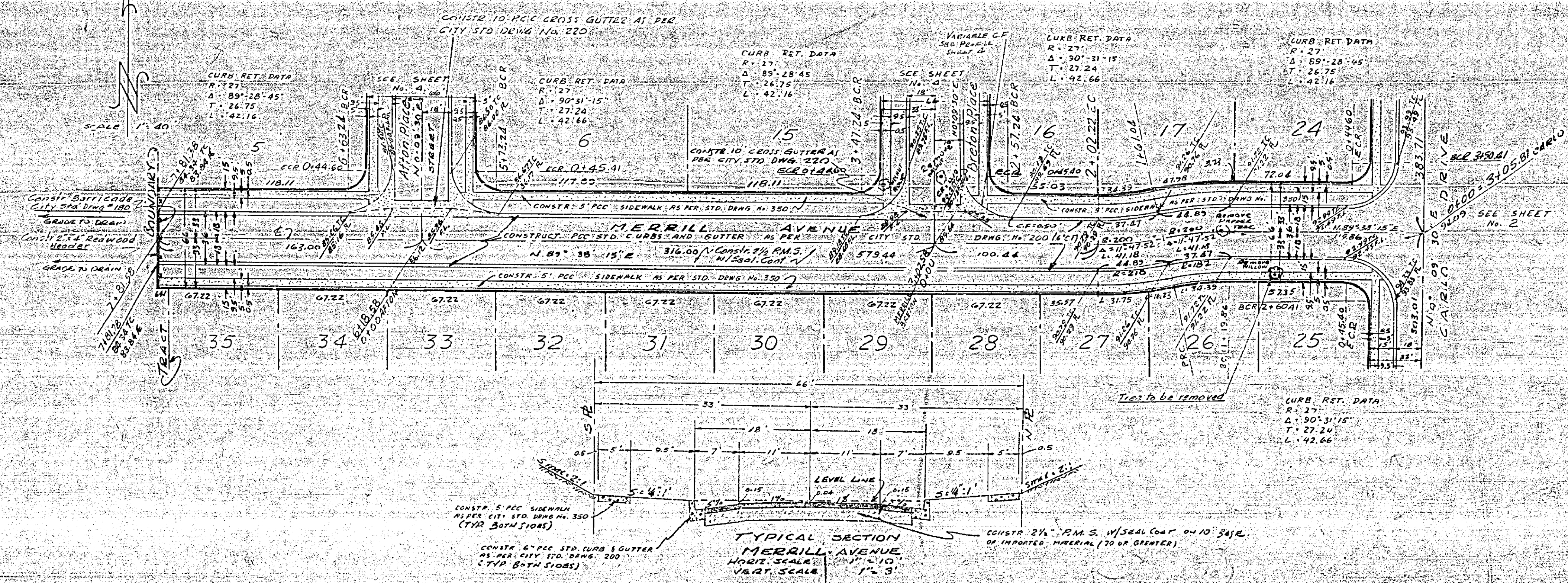

GALLAHER-TAYLOR
REGISTERED CIVIL ENGINEERS - RIVERSIDE, CALIFORNIA
APPROVED BY *[Signature]* DATE 7/15/60

CITY OF RIVERSIDE, CALIFORNIA
DEPARTMENT OF PUBLIC WORKS

STREET PLAN & PROFILE
MERRILL AVENUE

TRACT NO. 2095

HORIZ. SCALE 1"=40' VERT. SCALE 1"=4'

APPROVED BY *[Signature]* NO R-409
DIRECTOR OF PUBLIC WORKS
DATE 8-23-60 SHEET 5 OF 5

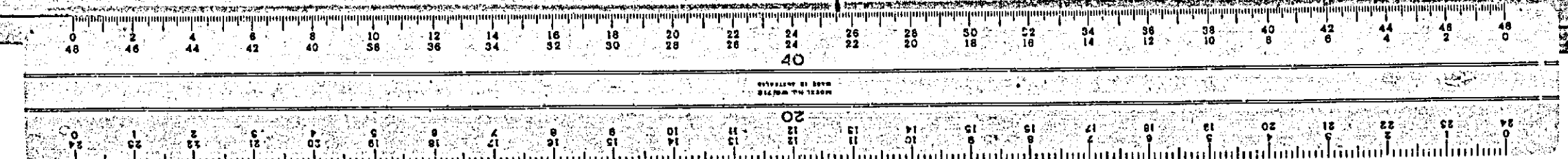

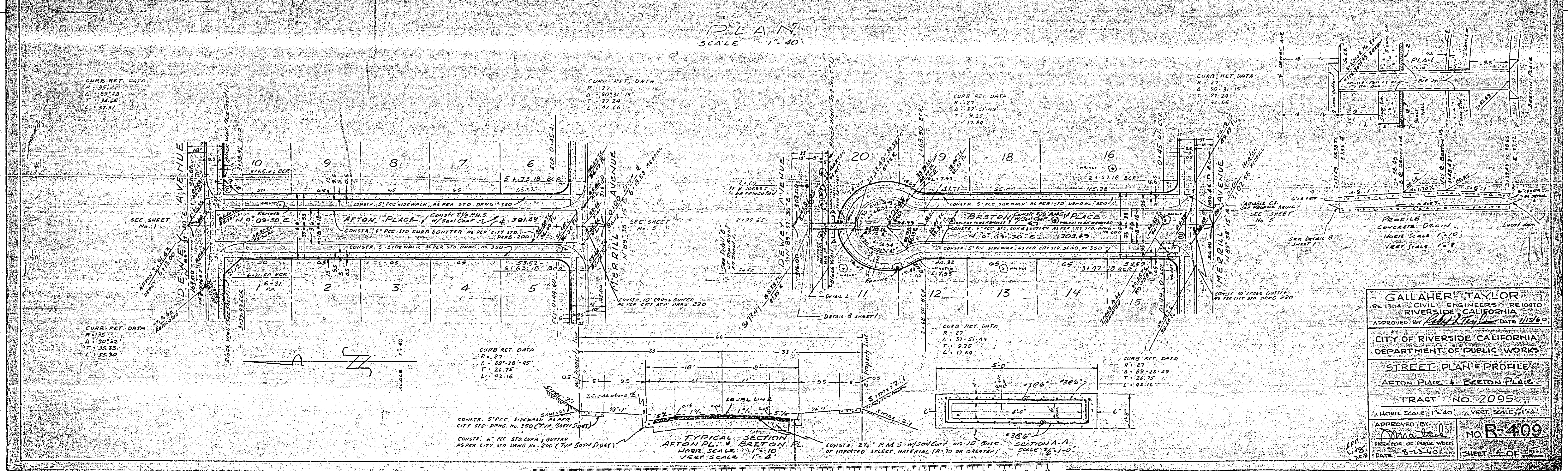
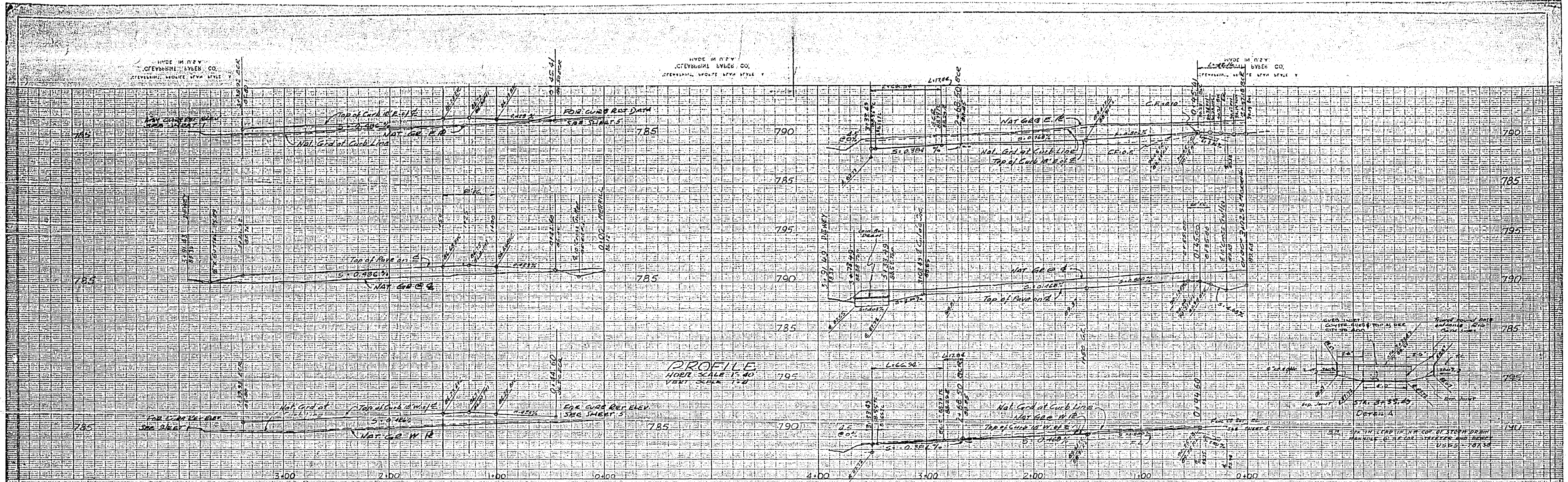

GALLAHER-TAYLOR
 161304 CIVIL ENGINEERS' REG. 10410
 RIVERSIDE, CALIFORNIA
 APPROVED BY: *[Signature]* DATE 11/19/60

CITY OF RIVERSIDE, CALIFORNIA
 DEPARTMENT OF PUBLIC WORKS

STREET PLAN & PROFILE
 AFTON PLACE & BRETON PLACE

TRACT NO. 2095

HORIZ. SCALE 1"=40' VERT. SCALE 1"=2'

APPROVED BY: *[Signature]*
 DIRECTOR OF PUBLIC WORKS
 DATE 8-23-60

NO. R-409
 SHEET 4 OF 5

