

- GENERAL NOTES**
- If the subdivider desires to reduce requirements on imported base material, additional soil tests may be taken at the subdividers expense after streets are prepared to rough grade. Subdivider will contact the Inspection Division, City of Riverside, before making tests. The City of Riverside will make a test of base material in place. Before paving can be installed, results of this test must indicate that the base material is satisfactory to the Inspection Department.
 - Construction to be in accordance with Standards and Specifications No. 460 of the City of Riverside, Dept. of Public Works.
 - Trim edge of existing paving where new paving joins existing pavement, to clean, straight line. Construct match-up paving as shown and overlay existing paving as directed in the field to produce a smooth crown section.
 - Construction in the vicinity of the Riverside Water Co. pipeline shall be done to meet the requirements of the Riverside Water Co. and the City of Riverside, Dept. of Public Works. It shall be understood that the Riverside Water Co. shall have the opportunity of testing the line after grading of base course and prior to the placing of any P.M.S. The cost of repairs to the pipeline caused by damage during construction shall be borne by the Contractor.

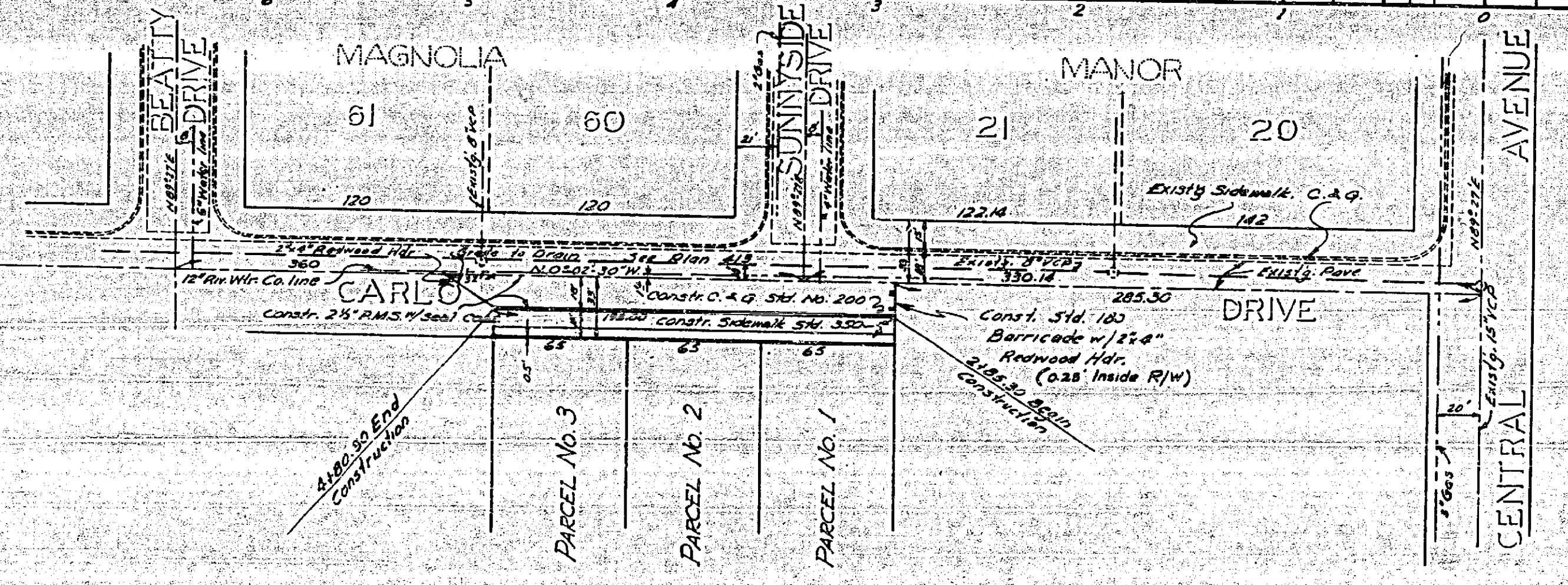

QUANTITY ESTIMATE

Std. 200 Curb & Gutter w/6" C.F.	185 lin. ft.
Std. 350 Sidewalk	975 sq. ft.
2 1/2" P.M.S. w/ seal coat	3376 sq. ft.
10" Imported Base Material	104 cu. yds.
Std. 180 Barricade	1
2"x4" Redwood Header	52 lin. ft.

BENCH MARK
 Spike in Red W.M. corner of Storm Drain Manhole at S.E. corner of Street & Dewey, Elev. 781.38 ± 0.03

Approved 10/26 1960
 By: Howard P. Creamer
 Riverside Water Company

REVISION		
MARK	DATE	DESCRIPTION
	10-23-60	12" R/W. Co. line added Const. notes added OK 10/23/60
DATE	Aug 22, 1960	SCALE Horiz. 1"=50'
DRAWN	W.D.	VERT. 1"=5'
CHECKED	REC	59-278
		P.L. 372/75

ALBERT A. WEBB ASSOCIATES
 CIVIL ENGINEERS RIVERSIDE, CALIFORNIA
 APPROVED: [Signature] DATE: 8-26-60

CITY OF RIVERSIDE, CALIFORNIA
 DEPARTMENT OF PUBLIC WORKS

STREET PLAN & PROFILE
 CARLO DRIVE
 RECORD OF SURVEY 3/1/63

APPROVED BY: [Signature]
 DIRECTOR OF PUBLIC WORKS

DATE: 9-16-60

R-412
 NO. 1 OF 1

PROFILE

DATE	10/26/60
BY	H.P.C.
CHECKED	
NO.	

PLAN

DATE	10/26/60
BY	H.P.C.
CHECKED	
NO.	