

PROFILE	DATE	BY
NOT BOOK		
NOT CHECKED		
STRUCTURAL ENGINEER'S SEAL		

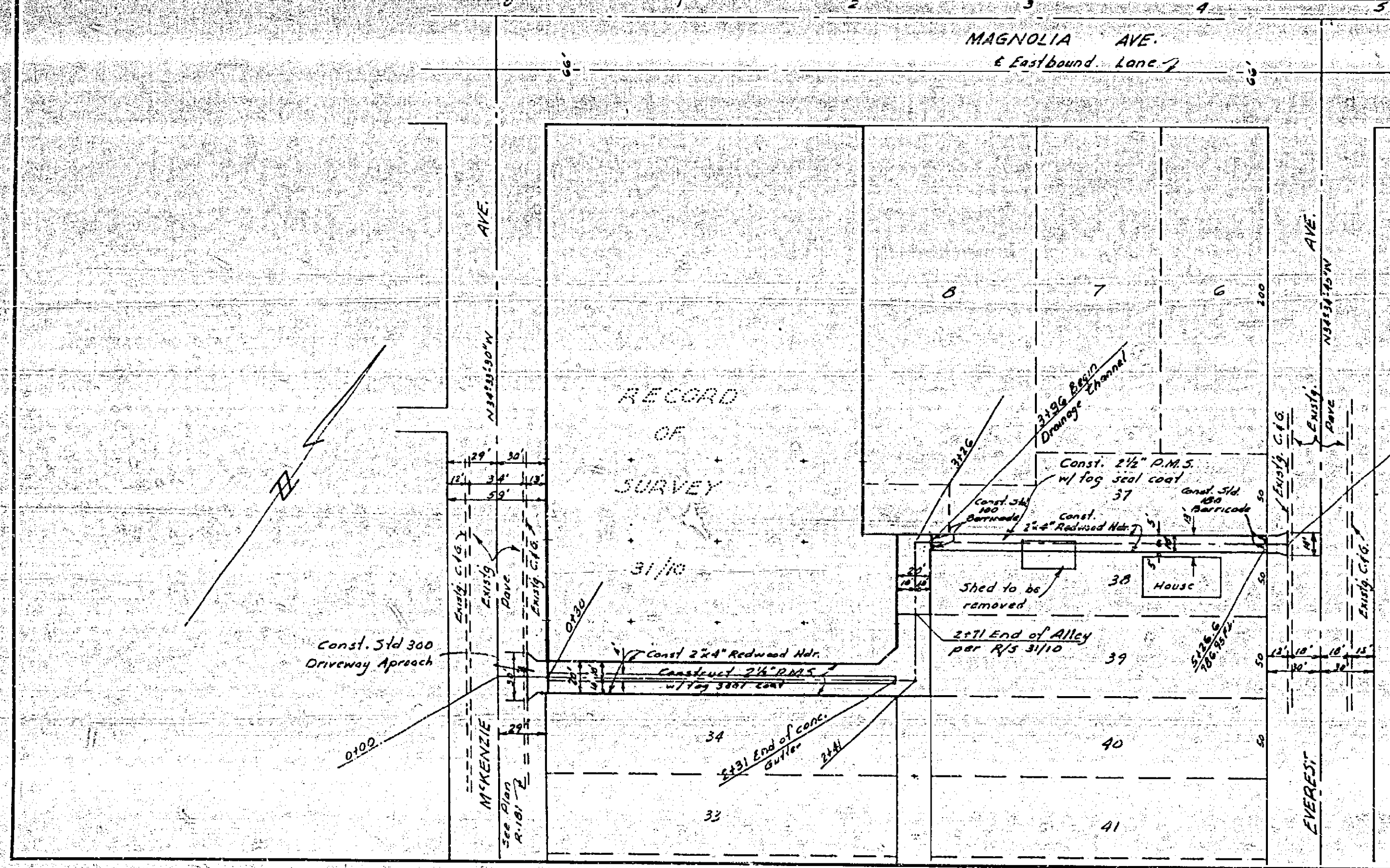

GENERAL NOTES

- If the subdivider desires to reduce requirements on imported base material, additional soil tests may be taken at the subdividers expense after streets are prepared to rough grade. Subdivider will contact the Inspection Division, City of Riverside, before making tests. The City of Riverside will make a test of base material in place. Before paving can be installed results of this test must indicate that the base material is satisfactory to the Inspection Department.
- Construction to be in accordance with Standards & Specifications No. 460 City of Riverside, Dept. of Public Works.

BENCH MARK: SPIKE IN S.W. N.E. CORNER INTERSECTION OF FARMHAWK & ANDREW STREETS - ELEV. 807.82

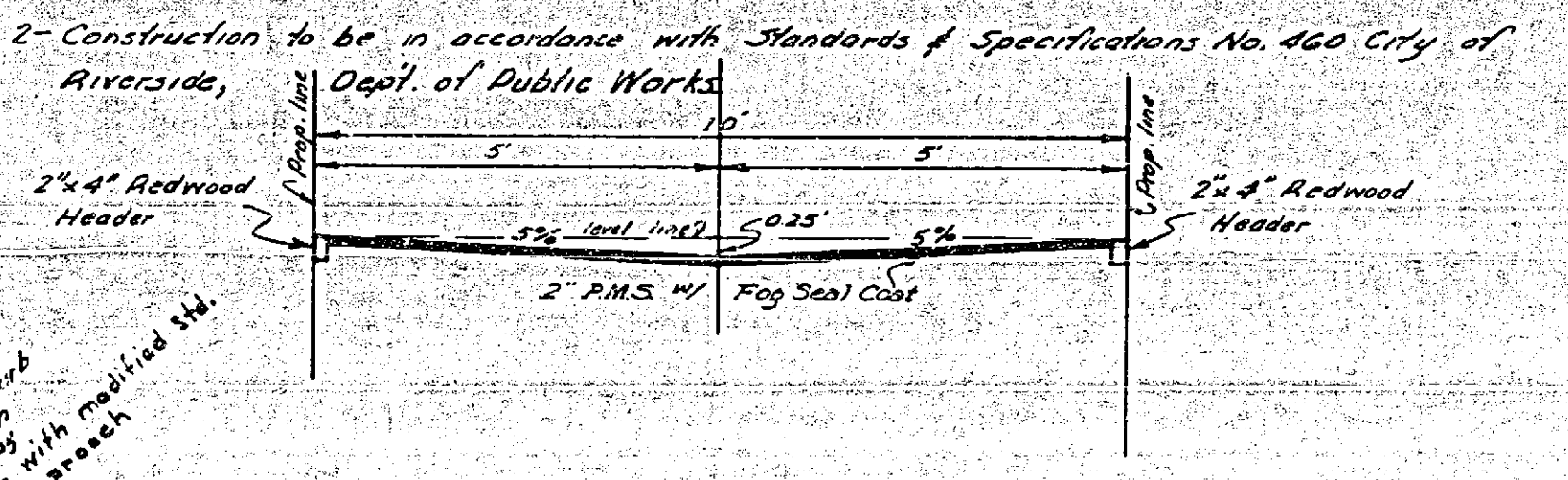

QUANTITY ESTIMATE

2 1/2\" A.M.S. with fog seal coat	7,172 sq. ft.
5'x180\" Barricade	2
Concrete Alley Gutter	804 sq. ft.
2x4\" Redwood Header	990 lin. ft.
Imported Base Material (6\")	110 cu. yds.

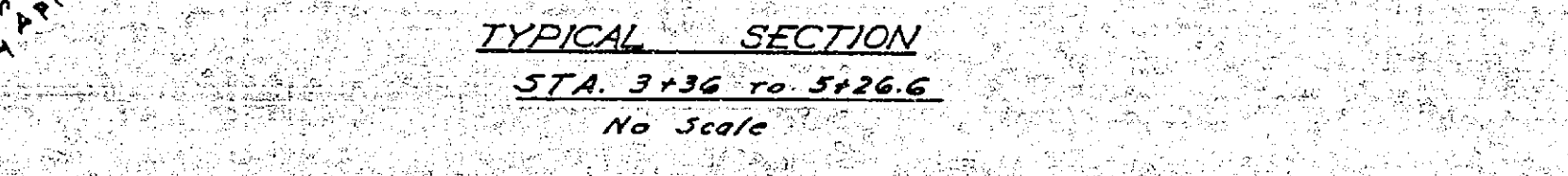

ALBERT A. WEBB ASSOCIATES
 CIVIL ENGINEERS RIVERSIDE, CALIFORNIA
 APPROVED: [Signature] DATE 2-23-60
 66 1976

CITY OF RIVERSIDE, CALIFORNIA
 DEPARTMENT OF PUBLIC WORKS

PLAN & PROFILE
 ALLEY & DRAINAGE
 CHANNEL
 RECORD OF SURVEY 3/10

REVISION		DESCRIPTION
MARK	DATE	

DATE 8-25-60 SCALE Horiz. 1\"/>

PLAN	DATE	BY
NOT BOOK		
NOT CHECKED		
STRUCTURAL ENGINEER'S SEAL		