

RIVERSIDE CALIFORNIA

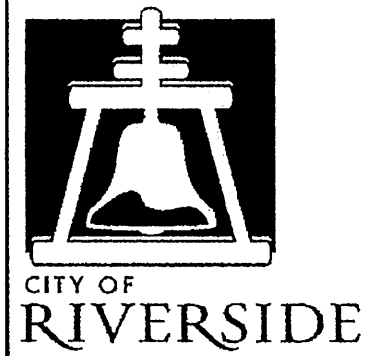

PUBLIC WORKS DEPARTMENT 2009-2010 CDBG WARD 7 STREET REHABILITATION BLEHM ST, HAZELDELL DR AND QUIET LANE (A HUD FUNDED PROJECT)

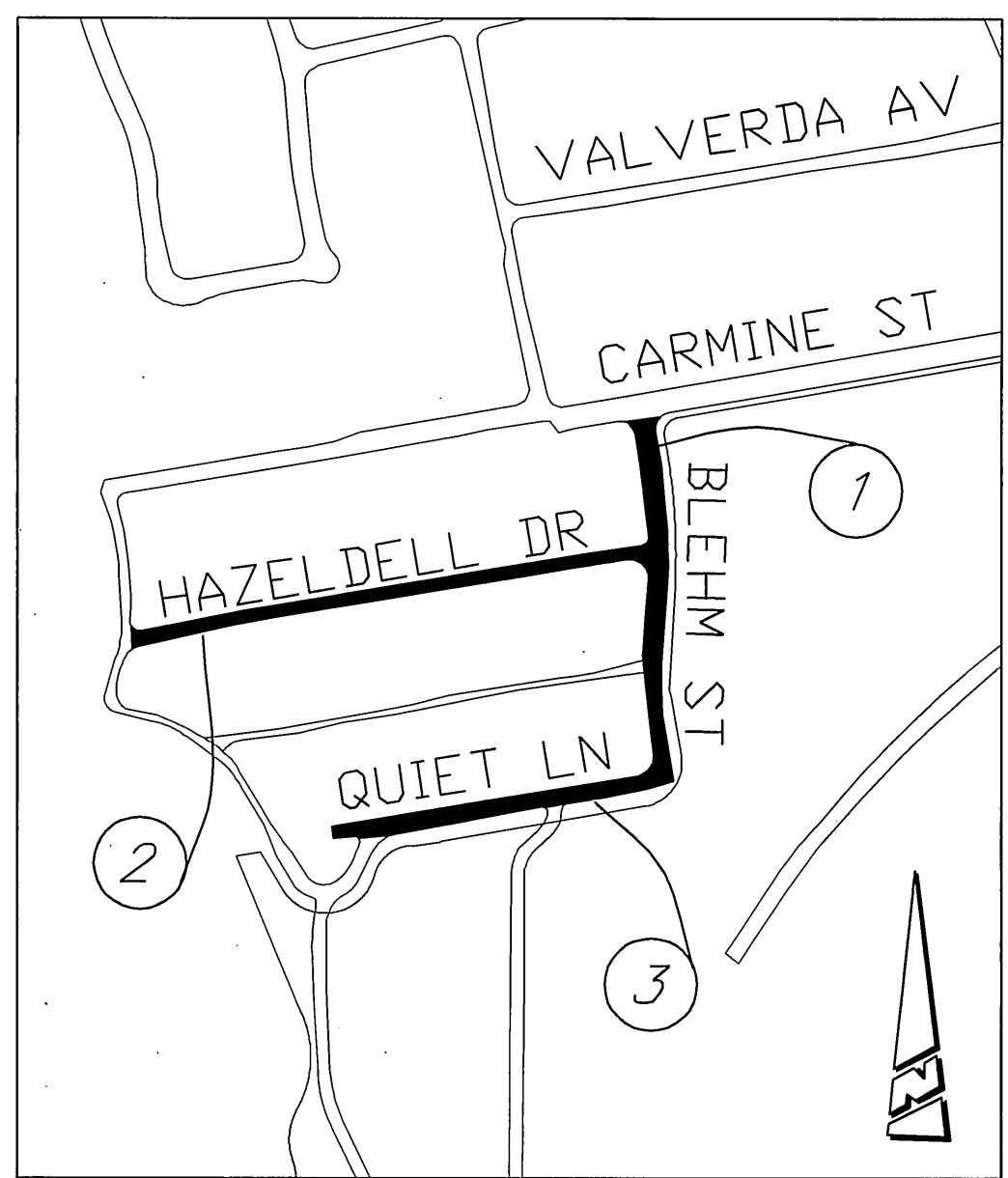

HAZELDELL DR, QUIET LN & BLEHM ST
WARD 7

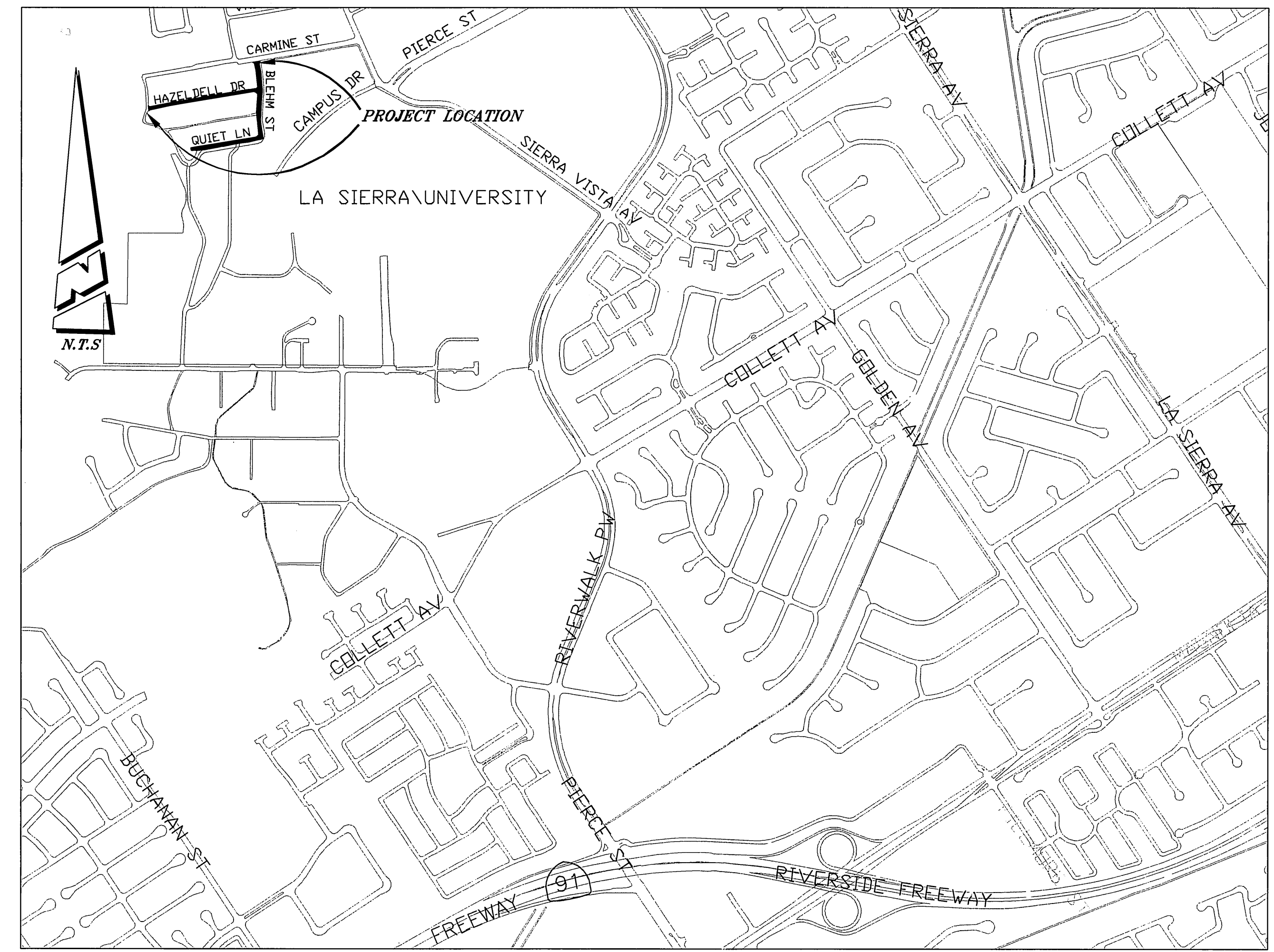

LOCATION MAP



- CONSTRUCTION NOTES:**
- NUMBERS ABOVE 100 IN A HEXAGON ON THE PLAN REFER TO THE RESPECTIVE STANDARD DRAWING AND SHALL BE CONSTRUCTED ACCORDINGLY. UNLESS MODIFICATIONS ARE NOTED ON THE PLAN OR COVER SHEET, ANY NUMBER SHOWN BELOW THE STANDARD DRAWING NUMBER INDICATES THE SPECIFIC ALTERNATE TO BE CONSTRUCTED.
 - OL CONSTRUCT VARIABLE THICKNESS A.R.H.M.-GG AC OVERLAY (0.10' MINIMUM THICKNESS).
 - CM1 COLD-MILL EXISTING PAVEMENT (TYPE I, 5' WIDE MIN.)
 - 1 REMOVE EXISTING A.C. PAVEMENT AND BASE/SUBBASE. CONSTRUCT 5" FULL-DEPTH DGAC AS DIRECTED BY THE ENGINEER.
 - 2 REMOVE AND REPLACE EXISTING CURB & GUTTER PER CITY STD DRAWING NO. 200 (LANDSCAPING AND IRRIGATION SYSTEM SHALL BE RESTORED TO THE ORIGINAL CONDITION)
 - 3 CONSTRUCT 10' WIDE AC SWALE PER DETAIL "A" (AC THICKNESS FOR SWALE SHALL EXTEND 2' AT EACH SIDE OF THE SWALE FOR A TOTAL WIDTH OF 14')
 - 4 REMOVE AND REPLACE EXISTING CROSS GUTTER PER CITY STD DRAWING NO 220
 - 5 CONSTRUCT RETAINING CURB (HEIGHT=12" TO 24"). CURB DEPTH BELOW FINISH SURFACE SHALL BE 30". PLACE #3 REINFORCEMENT @ 18" ON BOTH DIRECTIONS
 - 6 CONSTRUCT ASPHALT CONCRETE BERMS PER CITY STD DRAWING NO. 250 (TYPE III)

Traffic Signs Removal and Replacement

1. Remove all R26(CA) (No Parking Any Time) Signs
2. Replace the Stop Signs for Hazeldell Dr and Blehm St
3. Replace the type N and W1-6 signs at the corner Quiet Lane and Blehm
4. Install "No Parking Entire Block" (18"x24") sign on the south side of Quiet Lane, westerly terminus (Install on existing wood)
5. Install "No Parking Entire Block" (18"x24") sign and new post on the easterly side of Blehm St just north of Quiet Lane and on easterly side of Blehm St just north of Hazeldell Dr

QUANTITIES TABLE

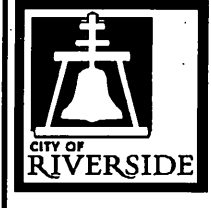
#	STREET NAME	STREET LIMIT	STREET LIMIT	STREET LENGTH (LF)	AC REMOVAL (SF)	AC REPLACE (TON)	AC OVERLAY (TON)	R&R DWY APP	R&R CURB & GUTTER (LF)	R&R X-GUTTER (SF)	COLDMILING TYPE 1 5' WIDE	COLDMILING TYPE 1 10' WIDE	CRACK REPAIR (L.F.)	ADJ SEWER & S.D. (EA)	VALVES (EA)	AC BERM (L.F.)	RETAINING CURB 1'-2' (L.F.)	REMOV PARKING SIGN&POST (EA)	REPLACE STOP SIGN (EA)	REPLACE TYPE N & W1-6 SIGNS (EA)	INSTALL NO PARKING SIGN (EA)
1	Blehm St	Carmine St	Quiet Ln	600	8,500	270	170	380	275	740	1,100	0	600	1	3	250	40	0	1	2	2
2	Hazeldell Dr	Blehm St	End	885	7,000	260	150	320	0	0	0	22	884	2	4	1,770	0	2	0	0	0
3	Quiet Ln	Blehm St	End	570	6,500	230	130	0	0	0	0	44	568	2	0	1,180	0	5	0	0	1

BENCHMARK F2-B2 CONCRETE MONUMENT AND NAIL IN WELL AT INTERSECTION OF SIERRA VISTA AVENUE AND NORWOOD AVENUE ELEVATION: 789.177	Underground Service Alert Call: TOLL FREE 1-800-227-2600 TWO WORKING DAYS BEFORE YOU DIG	 ENGINEER IN RESPONSIBLE CHARGE Ibrahim A. Massoud R.C.E. No. 64224 expires 6/30/09 DATE: 1/27/2010		APPROVED BY: _____ BY: <i>AM</i> DATE: 1/28/10	CITY OF RIVERSIDE, CALIFORNIA PUBLIC WORKS DEPARTMENT APPROVED BY: <i>[Signature]</i> CITY ENGINEER DATE: 1/28/10	2009-2010 CDBG WARD 7 STREET REHABILITATION BLEHM ST, HAZELDELL DR AND QUIET LANE (A HUD FUNDED PROJECT)	R-4153 SHEET 1 OF 2 FILE NO. 913600611
				DESIGNED BY: AE DRAWN BY: AE CHECKED BY: AM			

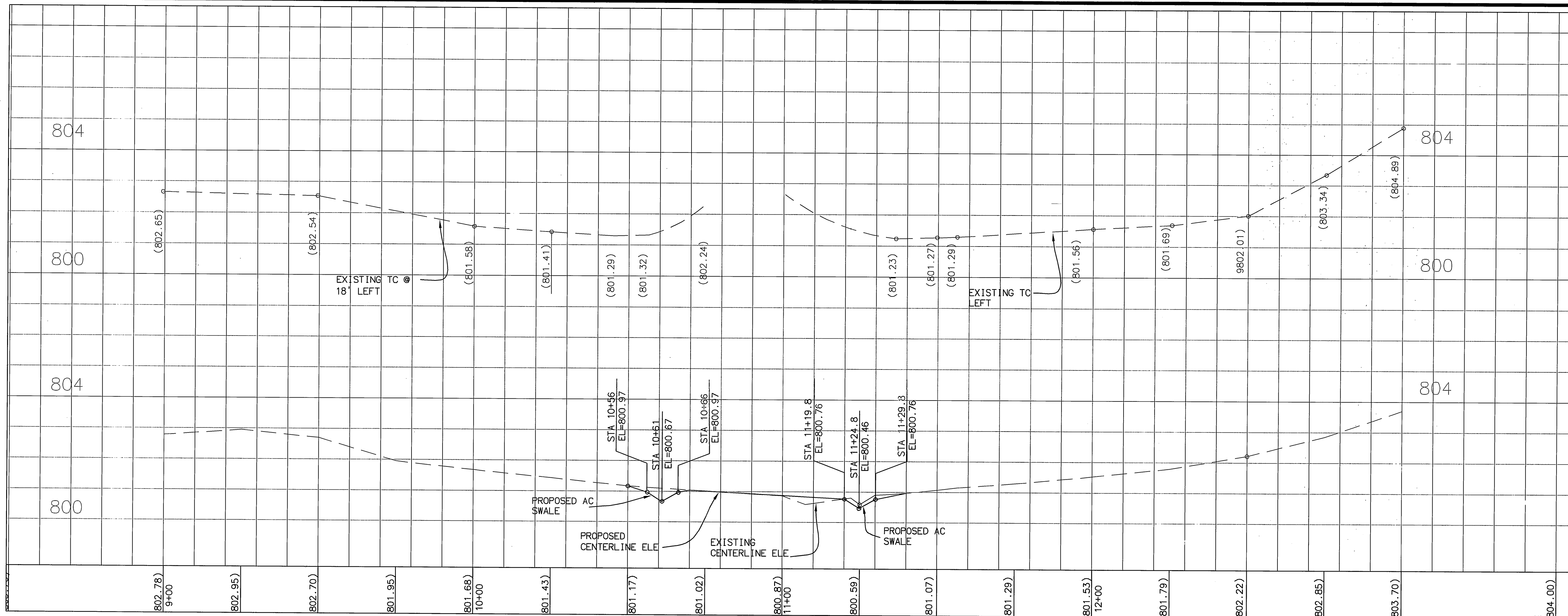

- CONSTRUCTION NOTES:**
- NUMBERS ABOVE 100 IN A HEXAGON ON THE PLAN REFER TO THE RESPECTIVE STANDARD DRAWING AND SHALL BE CONSTRUCTED ACCORDINGLY. UNLESS MODIFICATIONS ARE NOTED ON THE PLAN OR COVER SHEET. ANY NUMBER SHOWN BELOW THE STANDARD DRAWING NUMBER INDICATES THE SPECIFIC ALTERNATE TO BE CONSTRUCTED.
 - OL CONSTRUCT VARIABLE THICKNESS A.R.H.M.-GG AC OVERLAY (0.10' MINIMUM THICKNESS).
 - CM1 COLD-MILL EXISTING PAVEMENT (TYPE I, 5' WIDE MIN.)
 - 1 REMOVE EXISTING A.C. PAVEMENT AND BASE/SUBBASE. CONSTRUCT 5" FULL-DEPTH DGAC AS DIRECTED BY THE ENGINEER.
 - 2 REMOVE AND REPLACE EXISTING CURB & GUTTER PER CITY STD DRAWING NO. 200 (LANDSCAPING AND IRRIGATION SYSTEM SHALL BE RESTORED TO THE ORIGINAL CONDITION)
 - 3 CONSTRUCT 10' WIDE AC SWALE PER DETAIL "A" (AC THICKNESS FOR SWALE SHALL EXTEND 2' AT EACH SIDE OF THE SWALE FOR A TOTAL WIDTH OF 14')
 - 4 REMOVE AND REPLACE EXISTING CROSS GUTTER PER CITY STD DRAWING NO 220
 - 5 CONSTRUCT RETAINING CURB (HEIGHT=12" TO 24"), CURB DEPTH BELOW FINISH SURFACE SHALL BE 30". PLACE #3 REINFORCEMENT @ 18" ON BOTH DIRECTIONS
 - 6 CONSTRUCT ASPHALT CONCRETE BERMS PER CITY STD DRAWING NO. 250 (TYPE III)

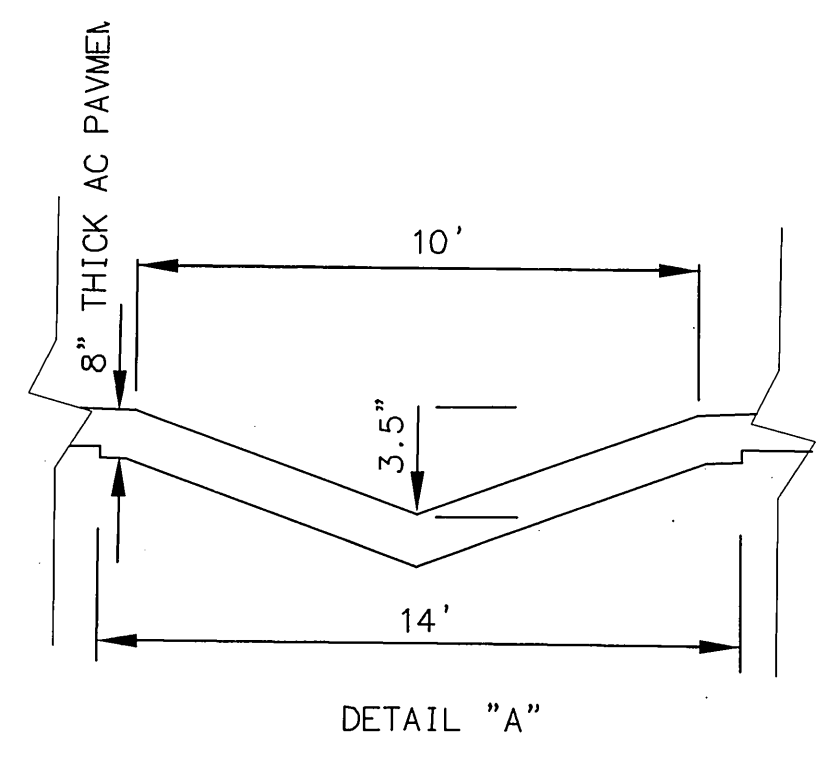
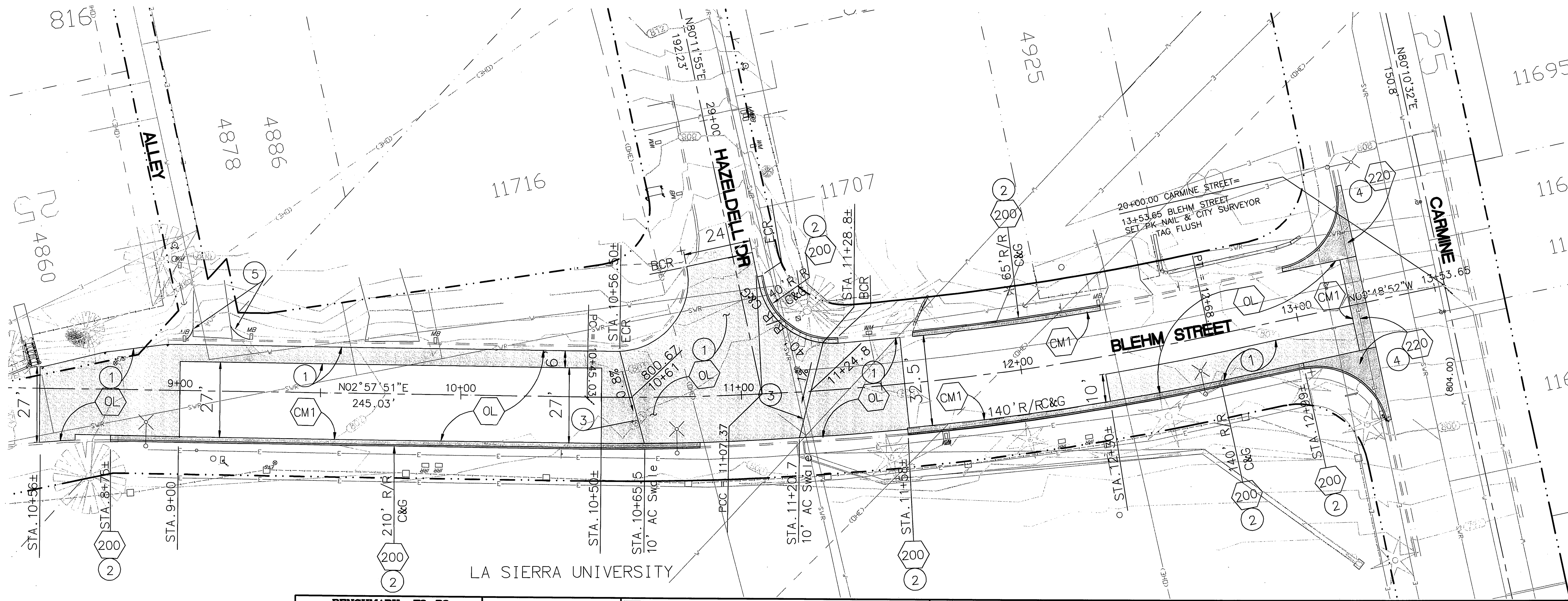

BENCHMARK F2-P2
 CONCRETE MONUMENT AND NAIL IN WELL AT
 INTERSECTION OF SIERRA VISTA AVENUE AND
 NORWOOD AVENUE
 ELEVATION: 789.177

Underground Service Alert
 Call: TOLL FREE
 1-800-227-2600
 TWO WORKING DAYS BEFORE YOU DIG

ENGINEER IN RESPONSIBLE CHARGE
 Ibrahim A. Massoud
 R.C.E. No. 64224 expires 6/30/09
 DATE 4/27/2010

DESIGNED BY AE DRAWN BY AE CHECKED BY AP1

APPROVED BY	BY	DATE
ENGINEERING MANAGER	AT	4/28/10
CONSTRUCTION ADMIN.	MS	4/28/10
SURVEYOR	W	4/28/10
STREET SERVICES		

CITY OF RIVERSIDE, CALIFORNIA
PUBLIC WORKS DEPARTMENT
 APPROVED BY
 CITY ENGINEER
 DATE 4/29/10

2009-2010 CDBG WARD 7
 STREET REHABILITATION
 BLEHM ST, HAZELDELL DR AND
 QUIET LANE
 (A HUD FUNDED PROJECT)

R-4153
 SHEET 2 OF 2
 FILE NO. 913600611

HORIZ. SCALE: 1"=20' VERT. SCALE: 1"=2'