

**STREET CONSTRUCTION GENERAL NOTES**

- NO PERSON SHALL PERFORM ANY CONSTRUCTION ACTIVITY OR INSTALL ANY OBJECTS WITHIN THE PUBLIC RIGHT-OF-WAY OR EASEMENTS OF THE CITY OF RIVERSIDE WITHOUT A VALID CONSTRUCTION PERMIT OR A STREET OPENING PERMIT OR AN ENCROACHMENT PERMIT ISSUED BY THE CITY'S PUBLIC WORKS DEPARTMENT.
  - IT SHALL BE THE RESPONSIBILITY OF THE CONTRACTOR TO CLEAR THE RIGHT OF WAY IN ACCORDANCE WITH THE PROVISIONS OF LAW AS IT AFFECTS EACH UTILITY INCLUDING IRRIGATION LINES AND APPURTENANCES AND AT NO COST TO THE CITY.
  - CONSTRUCTION SHALL BE IN ACCORDANCE WITH THE CITY OF RIVERSIDE DEPARTMENT OF PUBLIC WORKS, STANDARD DRAWINGS, ITS SUPPLEMENTAL NOTES AND THE STANDARD SPECIFICATIONS FOR PUBLIC WORKS CONSTRUCTION, CURRENT EDITION.
  - THE PRIVATE ENGINEER SIGNING THESE PLANS IS RESPONSIBLE FOR ASSURING THE ACCURACY AND ACCEPTABILITY OF THE WORK HEREON. IN THE EVENT OF DISCREPANCIES ARISING DURING CONSTRUCTION, THE PRIVATE ENGINEER SHALL BE RESPONSIBLE FOR DETERMINING AN ACCEPTABLE SOLUTION AND REVISING THE PLANS FOR APPROVAL BY THE CITY.
  - QUANTITIES SHOWN ARE FOR INFORMATION ONLY AND THE CITY OF RIVERSIDE IS NOT RESPONSIBLE FOR THEIR ACCURACY.
  - THE DEVELOPER SHALL BE RESPONSIBLE FOR PRESERVING OR REESTABLISHING AND REFERENCING SURVEY MONUMENTS DESTROYED, DISTURBED OR BURIED AS A RESULT OF CONSTRUCTION SHOWN HEREON.
  - THE CONTRACTOR SHALL COORDINATE TRENCHING FOR CABLE TELEVISION WITH OTHER TRENCHING WITHIN THE PROJECT.
  - ALL FLAGGED ELEVATIONS SHALL BE STAKED IN THE FIELD BY THE PRIVATE ENGINEER.
  - WHERE NEW PAVEMENT IS TO JOIN THE EXISTING PAVEMENT, EDGE OF THE EXISTING PAVEMENT SHALL BE TRIMMED IN A SMOOTH AND STRAIGHT LINE. CONSTRUCT MATCH-UP PAVING AS SHOWN ON THE PLANS AND OVERLAY REPAIRS DIRECTED IN THE FIELD TO PRODUCE A SMOOTH SECTION.
  - CONSTRUCT DRIVEWAY APPROACHES PER STANDARD DRAWING 302. EXACT SIZE AND LOCATION TO BE STAKED BY THE PRIVATE ENGINEER PRIOR TO CONSTRUCTION OF THE CURB AND GUTTER.
  - ON ALL AREAS WITHIN PUBLIC RIGHT OF WAY WHERE THE FILL IS ONE (1) FOOT OR GREATER, A LETTER WILL BE REQUIRED FROM THE SOILS ENGINEER, CERTIFYING THE COMPACTION OF THE FILL BELOW SUBGRADE, PRIOR TO ISSUANCE OF THE CONSTRUCTION PERMIT/CUT SHEETS.
  - ANY TRAFFIC CONTROL STRIPING OBLITERATED AND/OR BADLY WORN DURING CONSTRUCTION SHALL BE RESTORED BY CONTRACTOR WITHIN FIVE DAYS AFTER NOTIFICATION FROM THE CITY INSPECTORS.
  - FINAL STRIPING FOR TRAFFIC CONTROL MARKING TO BE THE RESPONSIBILITY OF DEVELOPER.
  - THE CONTRACTOR SHALL CALL IN A LOCATION REQUEST TO UNDERGROUND SERVICE ALERT (USA), PHONE # 1-800-227-2800, TWO WORKING DAYS BEFORE DIGGING. NO CONSTRUCTION PERMIT WILL BE ISSUED BY THE PUBLIC WORKS DEPARTMENT INVOLVING EXCAVATION.
  - FOR UNDERGROUND FACILITIES UNLESS THE APPLICANT HAS BEEN PROVIDED AN INQUIRY IN PAVEMENT OVERLAY AREAS, ANY DISTRESSED EXISTING PAVEMENT SHALL BE REMOVED AND REPLACED AS DIRECTED BY THE INSPECTOR PRIOR TO OVERLAYING WITH A.C. PAVING.
  - THE SUBMITTER SHALL ARRANGE FOR A SOIL TEST TO BE MADE BY A SOILS ENGINEER AFTER THE STREETS HAVE BEEN PREPARED TO ROUGH GRADE AND PRIOR TO CURB AND GUTTER CONSTRUCTION. DEPTH OF BASE MATERIAL AND A.C. PAVING SHALL BE DETERMINED BY THE CITY OF RIVERSIDE DESIGN STANDARDS.
  - ALL TRAFFIC SIGNS SHALL BE INSTALLED PRIOR TO OPENING STREETS TO TRAFFIC.
  - SEE STREET LIGHT PLAN FOR QUANTITY AND LOCATION OF REQUIRED STREET LIGHTS.
  - ON ALL AREAS WITH PUBLIC RIGHT OF WAY WHERE THE FILL IS ONE (1) FOOT OR GREATER, A LETTER WILL BE REQUIRED FROM THE SOILS ENGINEER, CERTIFYING THE COMPACTION OF THE FILL BELOW SUBGRADE, PRIOR TO ISSUANCE OF THE CONSTRUCTION PERMIT/CUT SHEETS.
- \*THE CONTRACTOR IS RESPONSIBLE FOR THE INSTALLATION OF STREET LIGHTS AND UNDERGROUND ELECTRIC UTILITY FACILITIES. THE RELOCATION OF ANY UNDERGROUND POWER FACILITIES SHALL BE RELOCATED BY THE DEVELOPER AND THE CITY OF RIVERSIDE AT THE DEVELOPER'S EXPENSE. THE RELOCATION OF ANY OVERHEAD POWER FACILITIES SHALL BE RELOCATED BY THE CITY OF RIVERSIDE AT THE DEVELOPER'S EXPENSE. CONTACT RIVERSIDE PUBLIC UTILITIES APPROX. 90 DAYS PRIOR TO CONSTRUCTION FOR APPROVED STREET LIGHT PLANS AND/OR RELOCATION PLANS.
- CONTACT: STEVE JOHAL, 3901 ORANGE ST., RIVERSIDE, CA 92501, PHONE: 951-826-5830

**CONSTRUCTION NOTES AND QUANTITY ESTIMATE**

THE QUANTITIES SHOWN BELOW ARE FOR BONDING INFORMATION ONLY. THE CONTRACTOR IS TO CONSTRUCT PROJECT PER THESE PLANS AND SUBMIT CONSTRUCTION BID BASED ON THEIR OWN QUANTITY TAKE-OFF.

|      |   |        |     |
|------|---|--------|-----|
| 1    | PLACE " A.C. PER SOILS REPORT NO. _____ R=_____ OVER _____  | 325    | TON |
|      | " COARSE AGGREGATE BASE (CLASS II)  | 173    | CY  |
| **3" | A.C. AND 6" C.A.B. ASSUMED FOR BONDING PURPOSES. SECTION DATA TO BE ADDED PER SOILS REPORT PRIOR TO CONSTRUCTION. |        |     |
| 2    | CONSTRUCT PARKWAY DRAIN PER APWA STD. NO. 151-1 (TYPE-2), S PER PLAN  | 4      | EA  |
| 3    | OVERLAY (2" MINIMUM) THICKNESS  | 18,729 | SF  |
| 4    | SAWCUT EXISTING PAVEMENT AND JOIN PER DETAIL HEREON (SEE BELOW)   | 1,230  | LF  |
| 5    | CONSTRUCT DRIVEWAY APPROACH PER CITY OF RIVERSIDE STD. NO. 302 (TYPE PL-1)  | 3      | EA  |
| 6    | CONSTRUCT 6.5" WIDE SIDEWALK PER CITY STD. NO. 325  | 9,650  | SF  |
| 7    | CONSTRUCT 8" CURB AND GUTTER PER CITY OF RIVERSIDE STD. NO. 200 (TYPE I)  | 705    | EA  |
| 8    | CONSTRUCT 6" CURB AND GUTTER PER CITY OF RIVERSIDE STD. NO. 200 (TYPE I)  | 780    | EA  |
| 9    | REMOVE EXISTING A.C. PAVING   | 22,758 | SF  |
| 10   | CONSTRUCT HANDICAP RAMP PER CITY STD. NO. 304   | 1      | EA  |
| 11   | ADJUST GATE VALVE TO GRADE  | 2      | EA  |
| 12   | ADJUST MANHOLE TO GRADE   | 1      | EA  |
| 13   | CONSTRUCT 6" AC BERM PER CITY OF RIVERSIDE STD. NO. 250 (TYPE I)  | 20     | LF  |
| 14   | INSTALL DETAIL 22 WITH RAISED PAVEMENT MARKERS (THERMOPLASTIC)  | 50     | LF  |
| 15   | INSTALL DETAIL 3B (THERMOPLASTIC)   | 20     | LF  |
| 16   | INSTALL 12" WHITE LIMIT LINES AND STOP LEGENDS (THERMOPLASTIC)  | 37     | LF  |
| 17   | INSTALL NEW 36" STOP SIGN (DC3, ASTM X) REFLECTIVE SHEETING   | 1      | EA  |
| 18   | CONSTRUCT UNDER SIDEWALK DRAIN & V-DITCH PER DETAIL ON SHEET 2 (EXACT LOCATION PER GRADING PLANS)                 | 3      | EA  |
| 19   | INSTALL RP BACKFLOW DEVICE PER CWD-617  | 1      | EA  |
| 20   | INSTALL RP BACKFLOW DEVICE PER CWD-616-1  | 1      | EA  |
| 21   | CONSTRUCT WALL PER CITY OF RIVERSIDE BUILDING AND SAFETY STANDARDS  | 253    | LF  |

**WATER CONSTRUCTION NOTES BY CITY FORCES**

|    |  |   |    |
|----|--|---|----|
| 30 | INSTALL (1) 4" SERVICE - 3" IRRIGATION METER PER CWD-620-2 | 1 | EA |
| 31 | INSTALL (1) 2" SERVICE - 2" DOMESTIC METER PER CWD-601     | 1 | EA |

THOMAS BROS. GUIDE PAGE 714, GRID B-4&5, 2008 EDITION

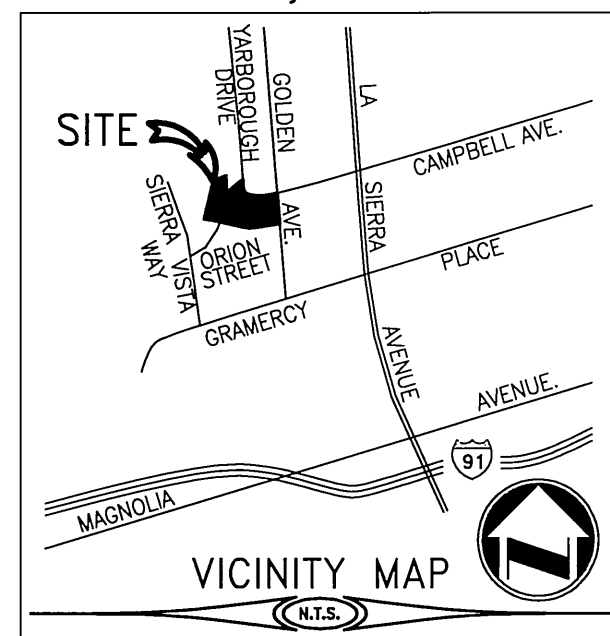

SEC.10 T.3S. R.6W

# STREET IMPROVEMENT PLAN FOR: DOTY-TRUST PARK

**LEGEND**

|      |                  |        |                          |
|------|------------------|--------|--------------------------|
| EX   | EXISTING         | FF     | FINISHED FLOOR ELEVATION |
| PROP | PROPOSED         | ELEV   | ELEVATION                |
| TP   | TYPICAL          | TE     | TRASH ENCLOSURE          |
| PL   | PROPERTY LINE    | PIV    | POST INDICATOR VALVE     |
| R/W  | RIGHT OF WAY     | FDC    | FIRE DEPT. CONNECTION    |
| CL   | CENTERLINE       | FH     | FIRE HYDRANT             |
| PIP  | PROTECT IN PLACE | FS     | FIRE SERVICE             |
| TC   | TOP OF CURB      | DW     | DOMESTIC WATER           |
| FL   | FLOW LINE        | LS     | LANDSCAPE                |
| FS   | FINISHED SURFACE | C&G    | CURB AND GUTTER          |
| FG   | FINISHED GROUND  | (X.X%) | EXISTING GRADE           |
| CF   | CURB FACE        | X.X%   | PROPOSED GRADE           |
| GB   | GRADE BREAK      | (XX.X) | EXISTING ELEVATION       |
| SF   | SQUARE FOOT      | XX.X   | PROPOSED ELEVATION       |

|                  |      |              |       |
|------------------|------|--------------|-------|
| CENTERLINE       | ---  | GUARDRAIL    | ----- |
| PROPERTY LINE    | ---- | WATER BOX    | ..... |
| FLOWLINE         | ---- | FIRE HYDRANT | ●     |
| SEWER            | ---  | LIGHT POLE   | ○     |
| DOMESTIC WTR     | ---  | TREE         | ⊗     |
| FIRE SERVICE     | ---  | LANDSCAPE    | ⊕     |
| FENCE            | ---- | CONCRETE     | ▒     |
| EXTENDED FOOTING | ---- |              |       |
| EXISTING CURB    | ---- |              |       |
| PROPOSED CURB    | ---- |              |       |
| WALL             | ---- |              |       |

**OWNER / APPLICANT**

CITY OF RIVERSIDE  
PARKS AND RECREATION DEPT.  
3939 CHESTNUT STREET  
RIVERSIDE, CA 92501  
CONTACT: ANDREW EMERY  
PHONE: (951) 826-2021

**ASSESSORS PARCEL NUMBER**

168-110-003

**BASIS OF BEARINGS**

THE BASIS OF BEARINGS FOR THIS SURVEY IS THE CALIFORNIA STATE PLANE COORDINATE SYSTEM, CCSB3, ZONE 6, BASED LOCALLY ON CONTROL STATIONS NCCO, P584, AND P470 NADB3 (NSRS2007) AS SHOWN HEREON. ALL BEARINGS SHOWN ON THIS MAP ARE GRID. QUOTED BEARINGS AND DISTANCES FROM REFERENCE MAPS OR DEEDS ARE AS SHOWN PER THAT RECORD REFERENCE. ALL DISTANCES SHOWN ARE GROUND DISTANCES UNLESS SPECIFIED OTHERWISE. GRID DISTANCES MAY BE OBTAINED BY MULTIPLYING THE GROUND DISTANCE BY A COMBINATION FACTOR OF 0.999980864. CALCULATIONS ARE MADE AT THE 3/4" TP, NO TAG AT THE INTERSECTION OF GOLDEN AVENUE AND CAMPBELL AVENUE WITH COORDINATES OF N 2284535.23, E 6182357.92 USING AN ELEVATION OF 816.29 FEET.

**WATER DEPARTMENT NOTE**

A MINIMUM COVER OF 24" SHALL BE MAINTAINED ABOVE ALL WATER LINES DURING ALL EXCAVATION, BACKFILL AND COMPACTION ACTIVITIES DURING STREET IMPROVEMENTS. CONTACT TONI REDMAN @ (951) 826-2126 IF COVER IS REDUCED BEYOND THIS OR FOR ANY OTHER QUESTIONS REGARDING THIS REQUIREMENT.

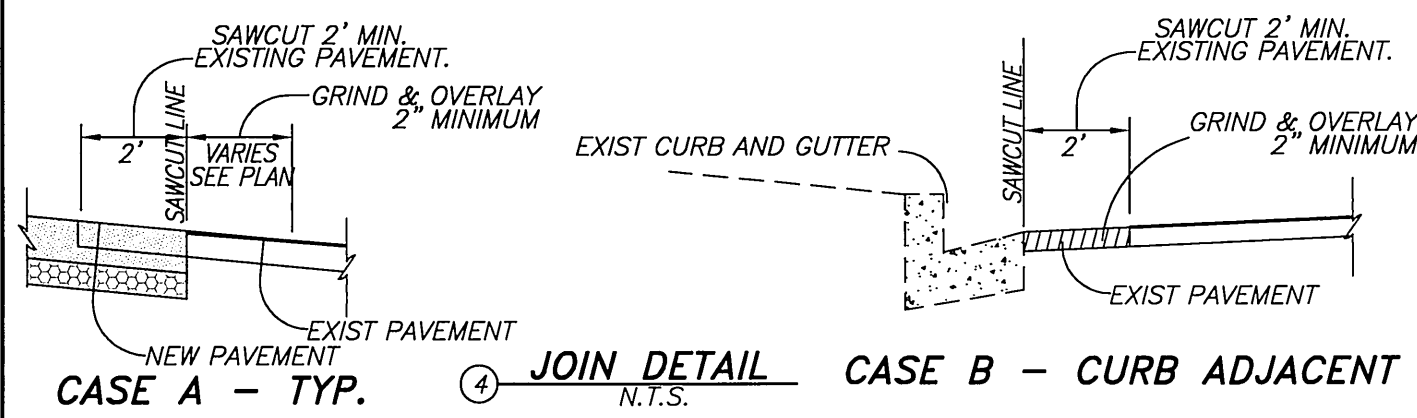
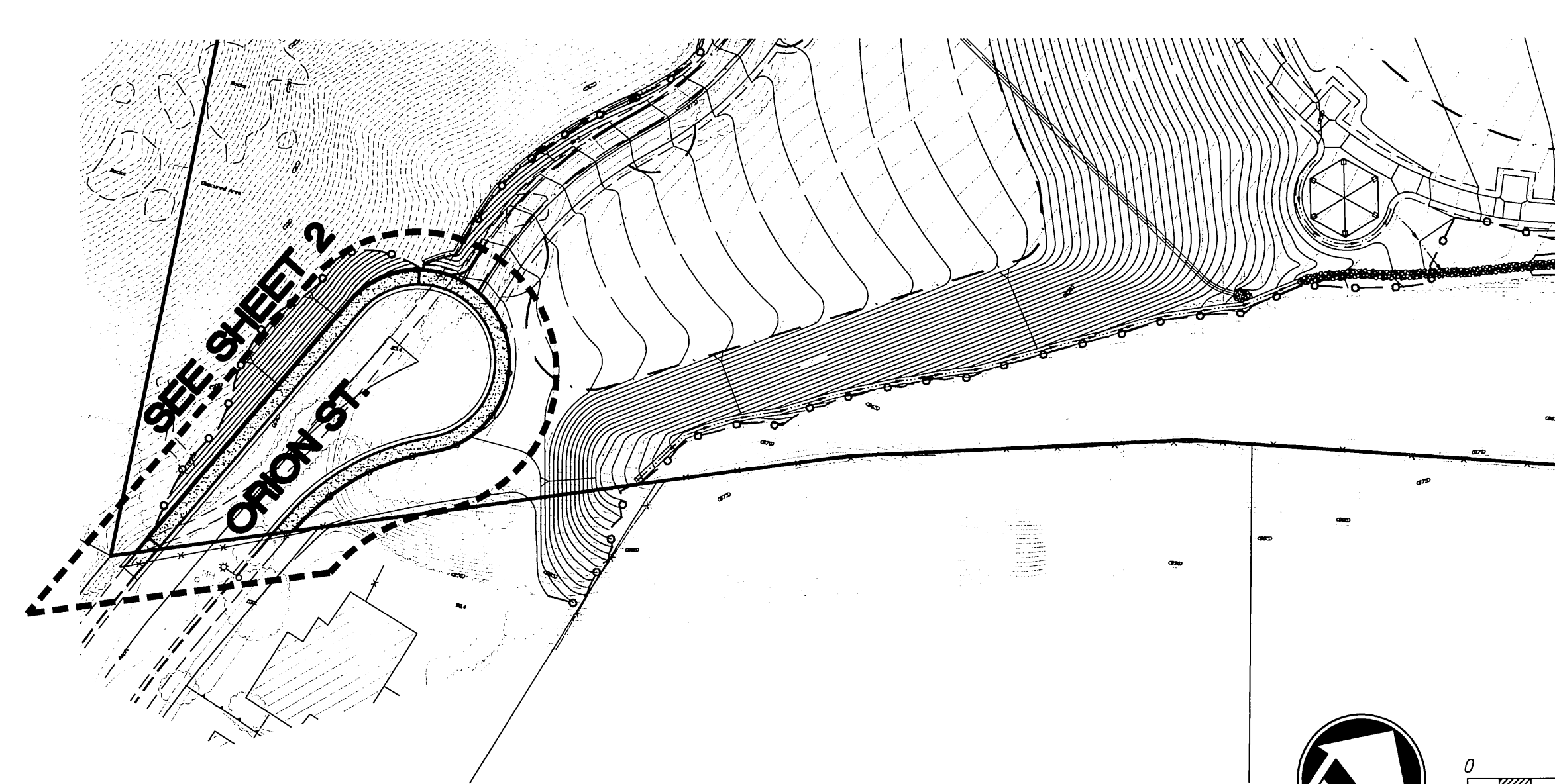
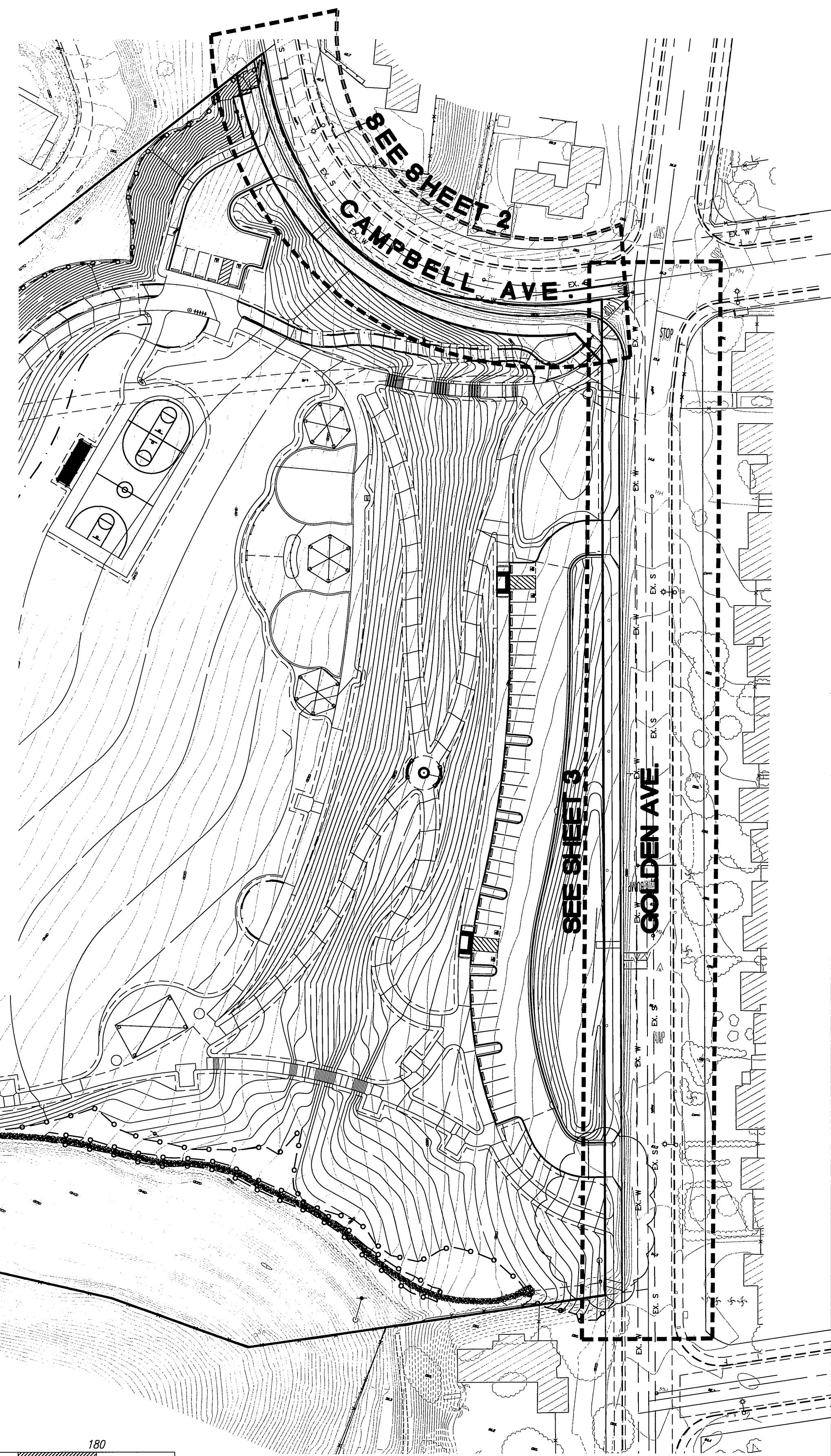
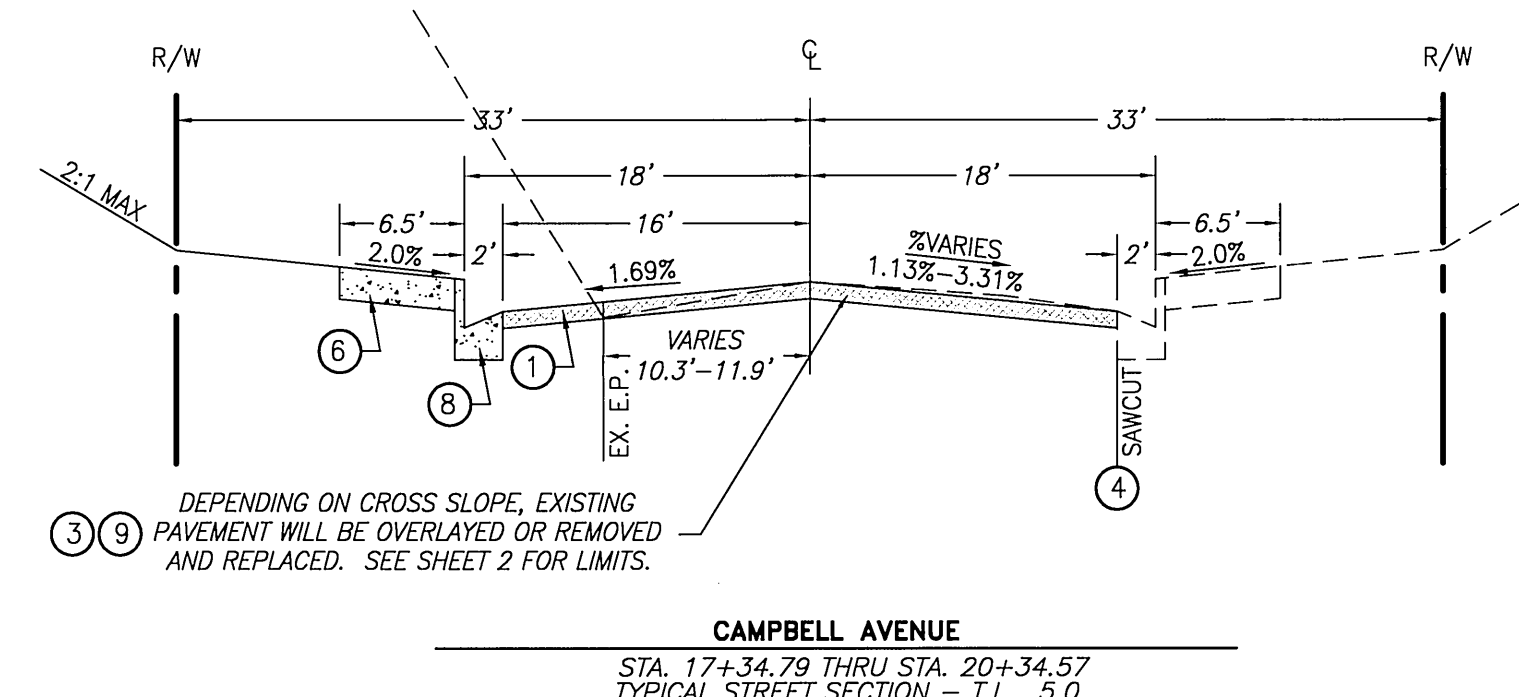
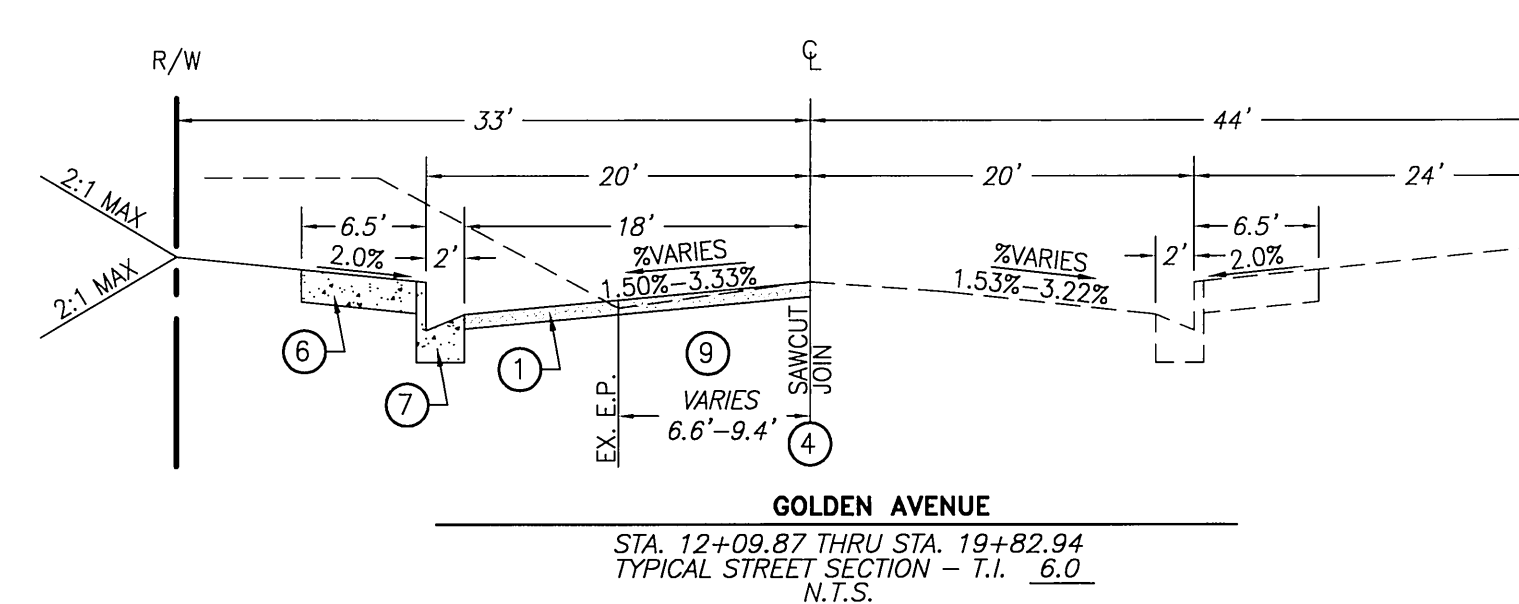
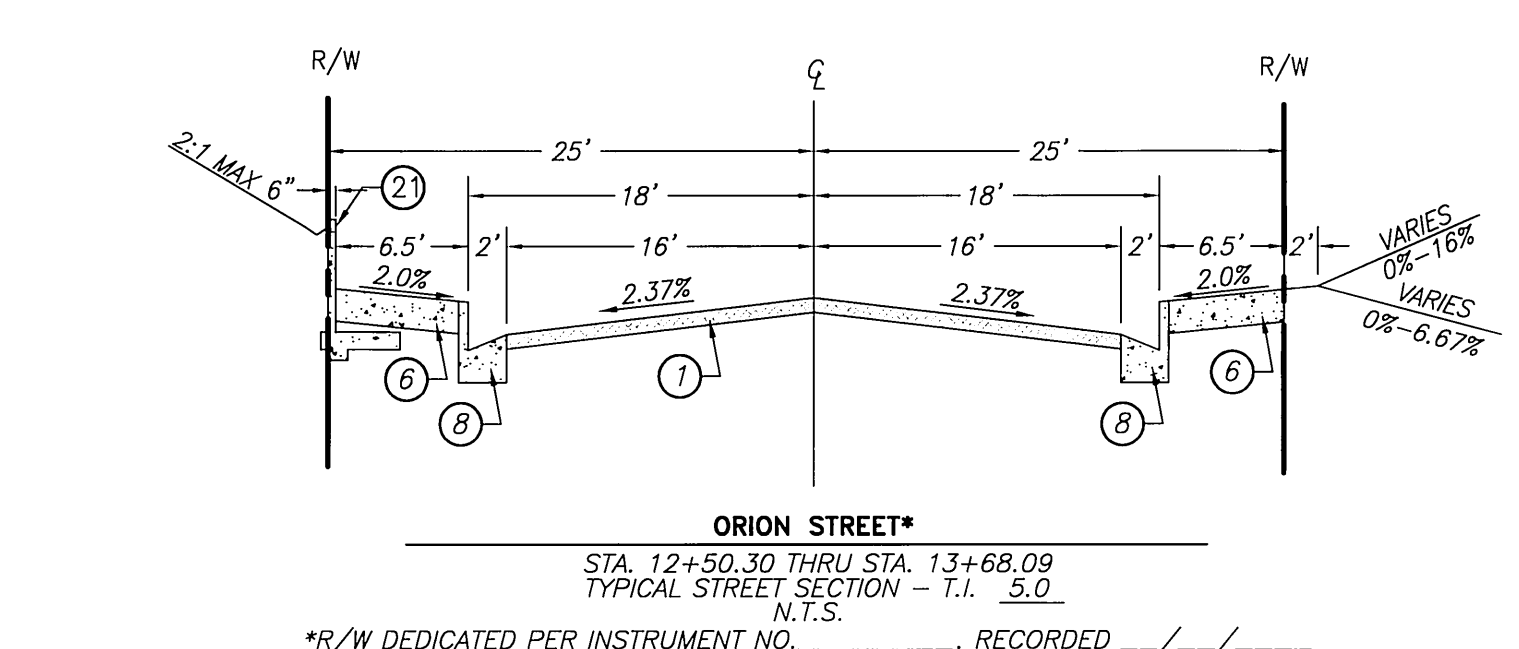

**CITY OF RIVERSIDE PUBLIC UTILITIES WATER DEPARTMENT**  
APPROVED BY: [Signature] DATE: 5/14/11

**CITY OF RIVERSIDE PUBLIC UTILITIES ELECTRICAL (OVERHEAD & UNDERGROUND) DEPARTMENT**  
APPROVED BY: [Signature] DATE: 5/14/11

**adkan ENGINEERS**  
City Engineering - Surveying - Planning  
6820 Airport Drive, Riverside, CA 92504  
Tel: (951) 698-0277 Fax: (951) 688-0599

**BENCHMARK: G1-F3**  
CITY OF RIVERSIDE BENCHMARK DESCRIPTION: P.V. NAIL AND CITY ENGINEER TAG IN THE NORTHEASTERLY CORNER OF A CATCH BASIN ALONG NORTHERLY CURB RETURN OF GOLDEN AVENUE AND GRAMERCY PLACE AT THE NORTHWESTERLY CURB RETURN OF GOLDEN AVENUE AND CAMPBELL AVENUE WITH COORDINATES OF N 774.293 ELEVATION N: 774.293 (NAVD 1988)

**CITY OF RIVERSIDE PUBLIC WORKS DEPARTMENT**

APPROVED BY: [Signature] DATE: 5/14/11

PRINCIPAL ENGINEER: [Signature]

TRAFFIC DIVISION: [Signature]

DATE: 5/24/11

**STREET IMPROVEMENT PLAN**  
ACCOUNT NO. PW10-0317

**DOTY-TRUST PARK**  
TITLE SHEET  
R-4182  
SHEET 1 OF 3

HORIZ. SCALE: AS NOTED VERT. SCALE: N/A  
J.N. 7758

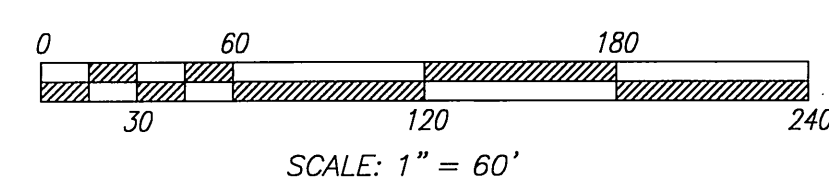

# STREET IMPROVEMENT PLAN FOR: DOTY-TRUST PARK

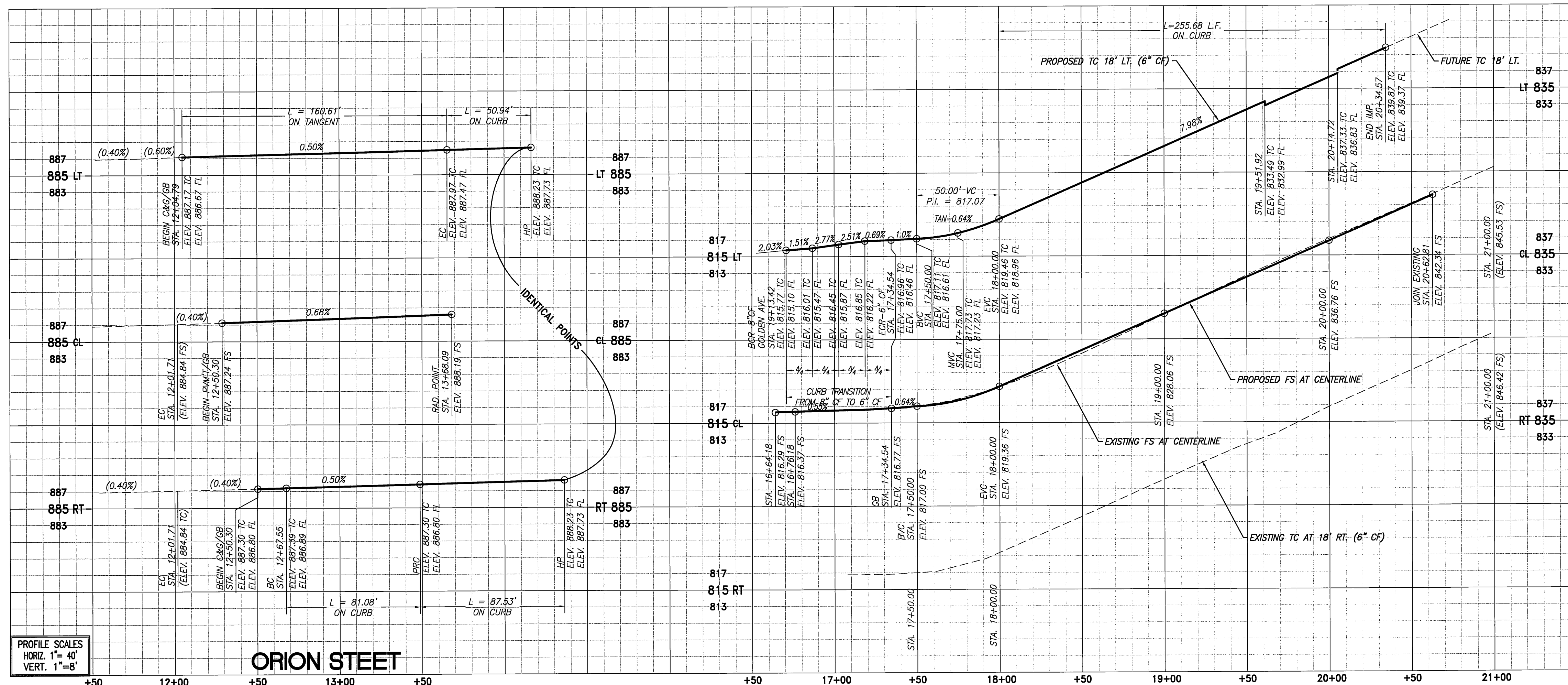

- ### CONSTRUCTION NOTES
- PLACE "A.C. PER SOILS REPORT NO. \_\_\_\_\_ R=\_\_\_\_\_ OVER \_\_\_\_\_  
" COARSE AGGREGATE BASE (CLASS II )
  - \*\*3" A.C. AND 6" C.A.B. ASSUMED FOR BONDING PURPOSES. SECTION DATA TO BE ADDED PER SOILS REPORT PRIOR TO CONSTRUCTION.
  - CONSTRUCT PARKWAY DRAIN PER APWA STD. NO. 151-1 (TYPE-2), S PER PLAN
  - OVERLAY (2" MINIMUM) THICKNESS [XXXXXX]
  - SAWCUT EXISTING PAVEMENT AND JOIN PER DETAIL ON SHEET 1
  - CONSTRUCT DRIVEWAY APPROACH PER CITY OF RIVERSIDE STD. NO. 302 (TYPE PL-1)
  - CONSTRUCT 6.5" WIDE SIDEWALK PER CITY STD. NO. 325
  - CONSTRUCT 8" CURB AND GUTTER PER CITY OF RIVERSIDE STD. NO. 200 (TYPE I)
  - CONSTRUCT 6" CURB AND GUTTER PER CITY OF RIVERSIDE STD. NO. 200 (TYPE I)
  - REMOVE EXISTING A.C. PAVING [XXXXXX]
  - CONSTRUCT HANDICAP RAMP CITY STD. NO. 304 (TYPE I)
  - ADJUST GATE VALVE TO GRADE
  - ADJUST MANHOLE TO GRADE
  - CONSTRUCT 6" AC BERM PER CITY OF RIVERSIDE STD, NO. 250 (TYPE I)
  - INSTALL DETAIL 22 WITH RAISED PAVEMENT MARKERS (THERMOPLASTIC) 50'
  - INSTALL DETAIL 3B (THERMOPLASTIC)
  - INSTALL 12" WHITE LIMIT LINES AND STOP LEGENDS (THERMOPLASTIC)
  - INSTALL NEW 36" STOP SIGN (D63, ASTM X) REFLECTIVE SHEETING
  - CONSTRUCT UNDER SIDEWALK DRAIN & V-DITCH PER DETAIL ON SHEET 2
  - INSTALL RP BACKFLOW DEVICE PER CWD-617
  - INSTALL RP BACKFLOW DEVICE PER CWD-616-1
  - CONSTRUCT WALL PER CITY OF RIVERSIDE BUILDING AND SAFETY STANDARDS

- ### WATER CONSTRUCTION NOTES BY CITY FORCES
- INSTALL (1) 4" SERVICE - 3" IRRIGATION METER PER CWD-620-2
  - INSTALL (1) 2" SERVICE - 2" DOMESTIC METER PER CWD-601

### LINE TABLE

| LINE | LENGTH  | BEARING     |
|------|---------|-------------|
| L1   | 160.61' | N25°32'20"E |
| L2   | 17.24'  | N25°32'20"E |
| L3   | 37.00'  | N25°32'20"E |
| L4   | 126.79' | N25°32'20"E |
| L5   | 12.42'  | S67°12'34"W |
| L6   | 55.27'  | S67°12'34"W |
| L7   | 25.30'  | N26°04'24"W |

### CURVE TABLE

| CURVE | DELTA      | RADIUS  | LENGTH  | TANGENT |
|-------|------------|---------|---------|---------|
| C1    | 40°23'44"  | 115.00' | 81.08'  | 42.31'  |
| C2    | 220°23'44" | 36.00'  | 136.48' | 97.86'  |
| C3    | 104°09'55" | 35.00'  | 63.63'  | 44.93'  |
| C4    | 86°43'01"  | 200.00' | 302.70' | 188.86' |
| C5    | 85°34'31"  | 219.03' | 322.14' | 202.74' |
| C6    | 0°51'02"   | 205.00' | 3.04'   | 1.52'   |

PROFILE SCALES  
HORIZ. 1"=40'  
VERT. 1"=8'

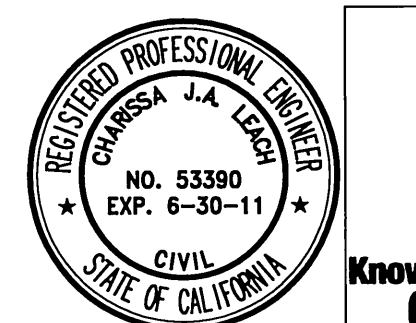
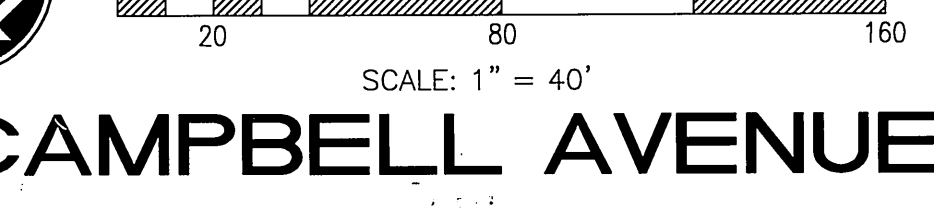
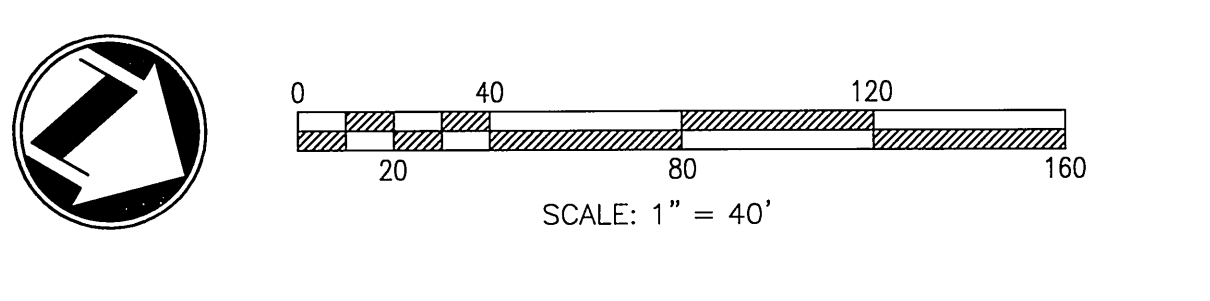
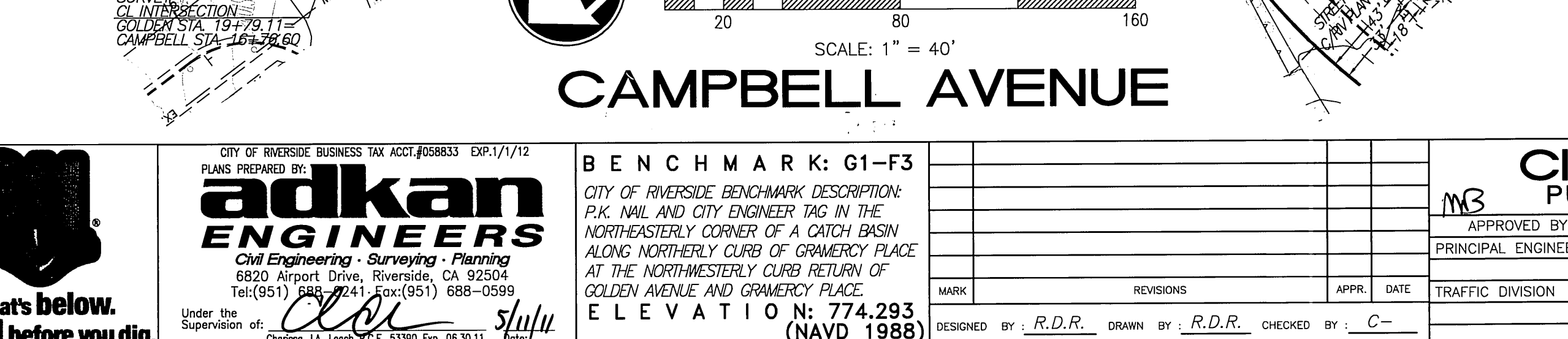
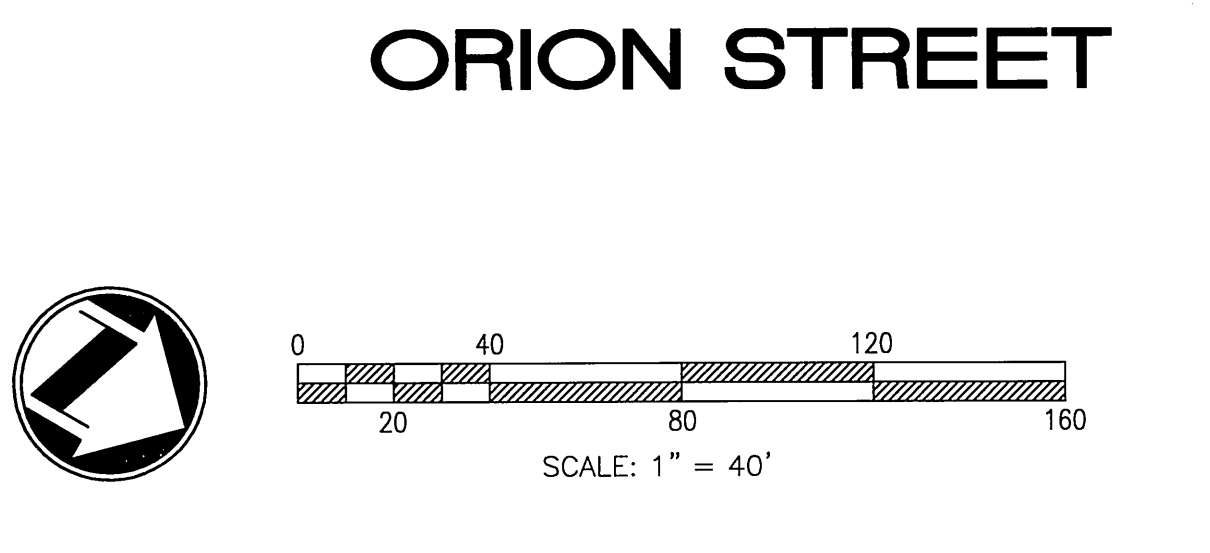
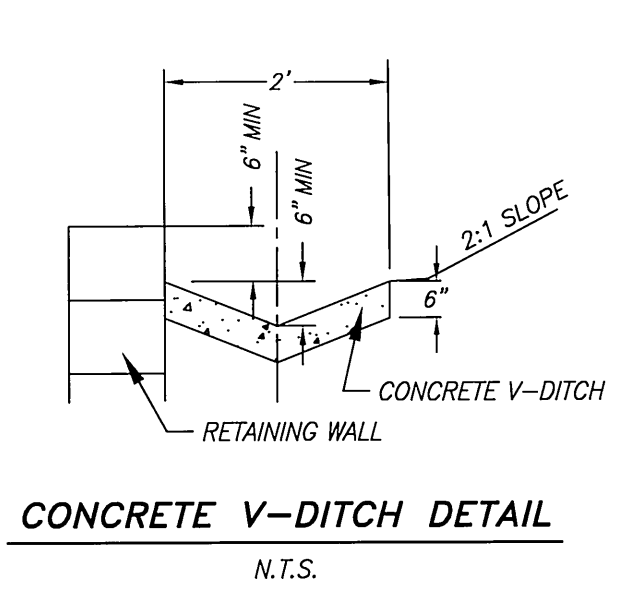
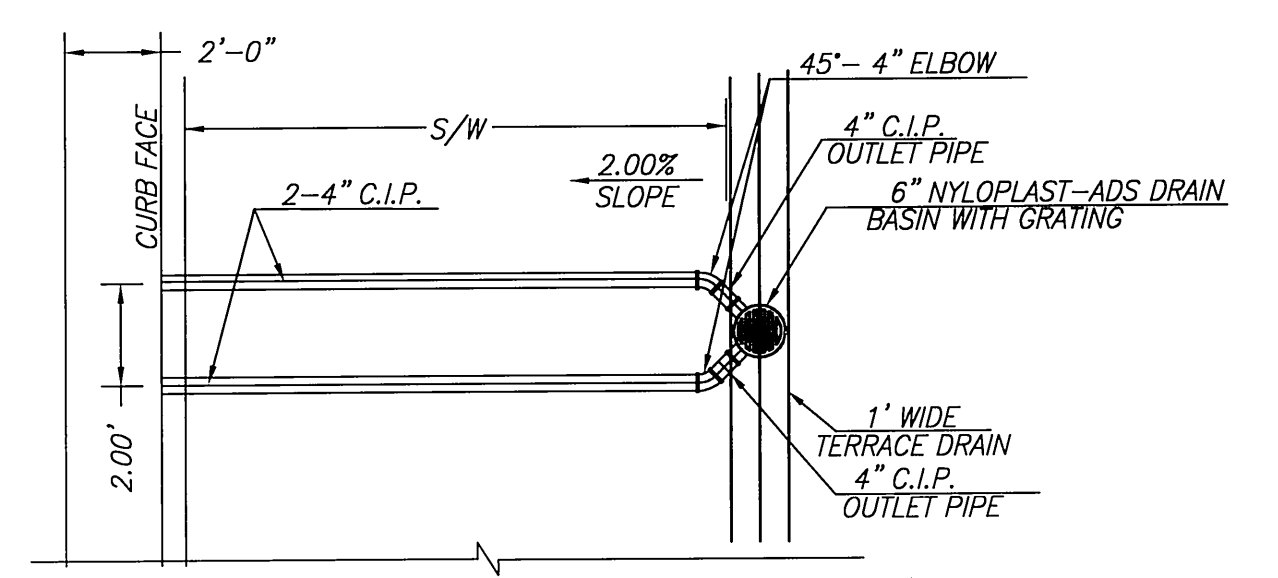
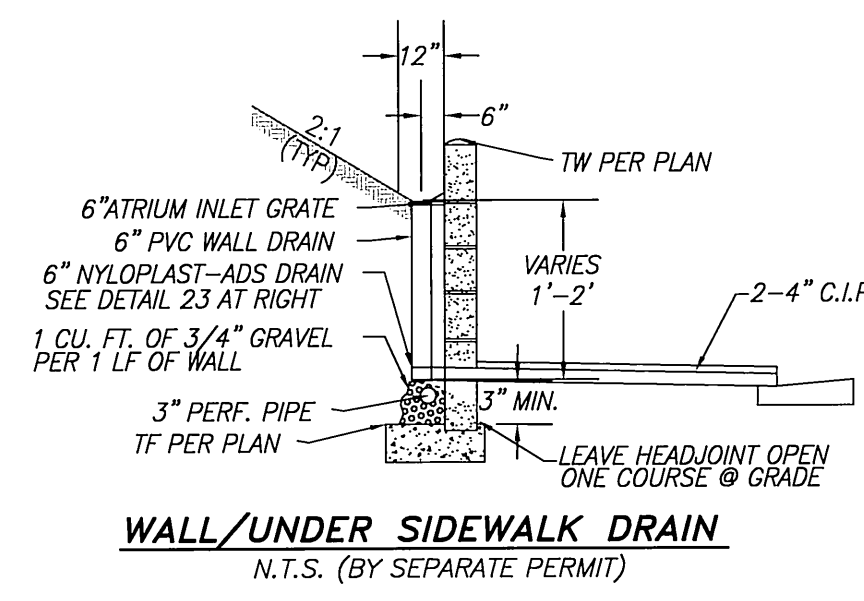
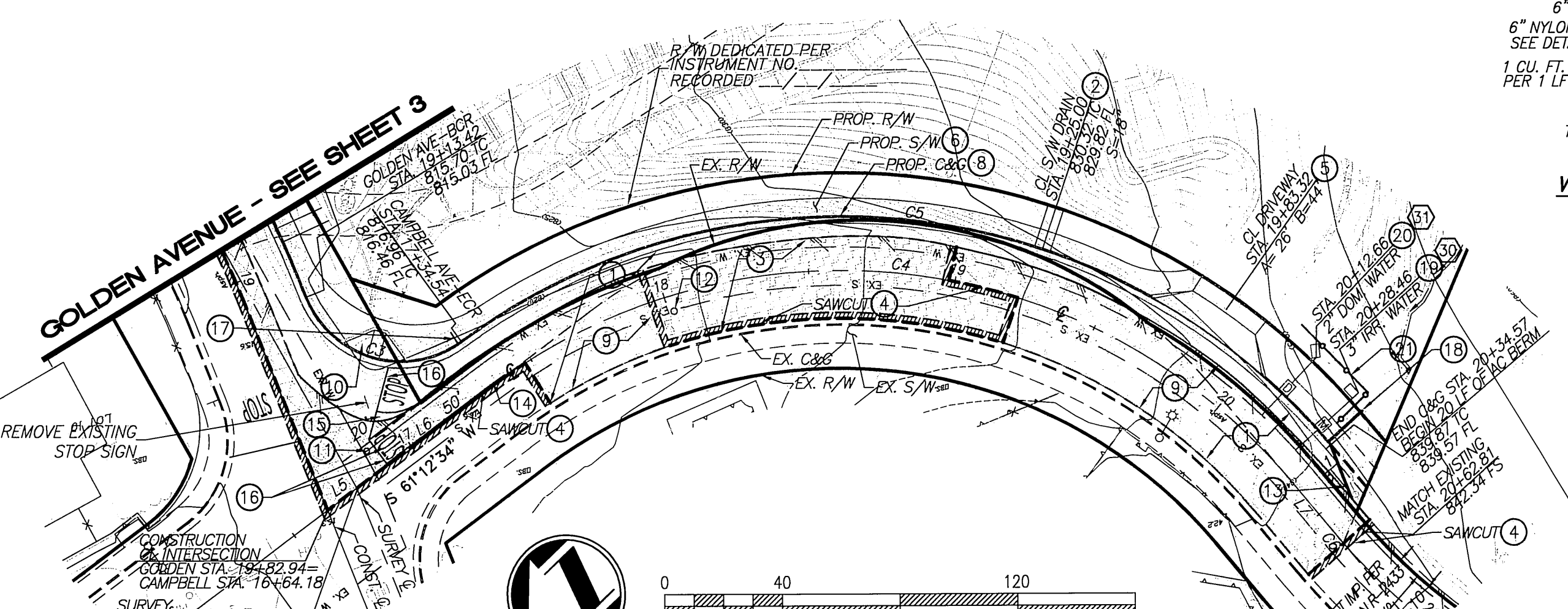
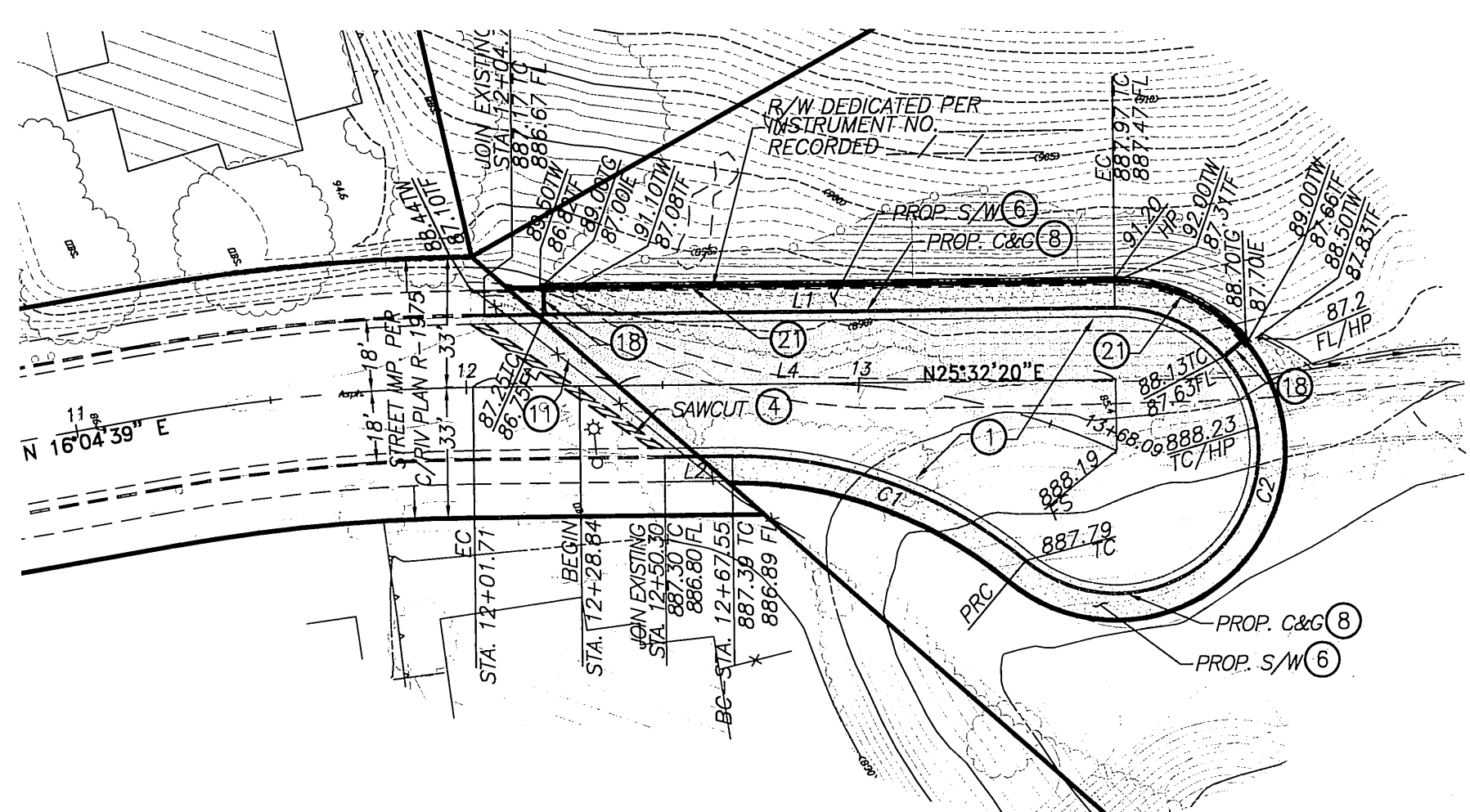

**adkan ENGINEERS**  
Civil Engineering - Surveying - Planning  
6820 Airport Drive, Riverside, CA 92504  
Tel: (951) 588-2241 Fax: (951) 688-0599

BENCHMARK: G1-F3  
CITY OF RIVERSIDE BENCHMARK DESCRIPTION:  
P.K. NAIL AND CITY ENGINEER TAG IN THE  
NORTHEASTERLY CORNER OF A CATCH BASIN  
ALONG NORTHERLY CURB OF GRAMERCY PLACE  
AT THE NORTHEASTERLY CURB RETURN OF  
GOLDEN AVENUE AND GRAMERCY PLACE.  
ELEVATION: 774.293  
(NAVD 1988)

**CITY OF RIVERSIDE**  
PUBLIC WORKS DEPARTMENT

APPROVED BY: *[Signature]*  
DATE: 5/14/11

DESIGNED BY: R.D.R. DRAWN BY: R.D.R. CHECKED BY: C-

STREET IMPROVEMENT PLAN  
ORION STREET AND  
STA. 12+04.79 THRU STA. 13+65.10  
CAMPBELL AVENUE  
STA. 17+34.54 THRU STA. 20+34.57  
PLAN AND PROFILE

ACCOUNT NO. PW10-0317  
R-4182  
SHEET 2 OF 3  
J.N. 7758

PLOT DATE: 5/11/2011 11:23 AM

# STREET IMPROVEMENT PLAN FOR: DOTY-TRUST PARK

## CONSTRUCTION NOTES

- 1 PLACE "A.C. PER SOILS REPORT NO. \_\_\_\_\_ R=\_\_\_\_\_ OVER \_\_\_\_\_  
" COARSE AGGREGATE BASE (CLASS II)  
\*\*3" A.C. AND 6" C.A.B. ASSUMED FOR BONDING PURPOSES. SECTION DATA TO BE ADDED PER SOILS REPORT PRIOR TO CONSTRUCTION.
- 2 CONSTRUCT PARKWAY DRAIN PER APWA STD. NO. 151-1 (TYPE-2), S PER PLAN
- 3 OVERLAY (2" MINIMUM) THICKNESS [XXXXXX]
- 4 SAWCUT EXISTING PAVEMENT AND JOIN PER DETAIL ON SHEET 1
- 5 CONSTRUCT DRIVEWAY APPROACH PER CITY OF RIVERSIDE STD. NO. 302 (TYPE PL-1)
- 6 CONSTRUCT 6.5" WIDE SIDEWALK PER CITY STD. NO. 325
- 7 CONSTRUCT 8" CURB AND GUTTER PER CITY OF RIVERSIDE STD. NO. 200 (TYPE I)
- 8 CONSTRUCT 6" CURB AND GUTTER PER CITY OF RIVERSIDE STD. NO. 200 (TYPE I)
- 9 REMOVE EXISTING A.C. PAVING [XXXXXX]
- 10 CONSTRUCT HANDICAP RAMP CITY STD. NO. 304 (TYPE I)
- 11 ADJUST GATE VALVES TO GRADE
- 12 ADJUST MANHOLE TO GRADE
- 13 CONSTRUCT 6" AC BERM PER CITY OF RIVERSIDE STD. NO. 250 (TYPE I)
- 14 INSTALL DETAIL 22 WITH RAISED PAVEMENT MARKERS (THERMOPLASTIC)
- 15 INSTALL DETAIL 38 (THERMOPLASTIC)
- 16 INSTALL 12" WHITE LIMIT LINES AND STOP LEGENDS (THERMOPLASTIC)
- 17 INSTALL NEW 36" STOP SIGN (DG3, ASTM X) REFLECTIVE SHEETING)
- 18 CONSTRUCT UNDER SIDEWALK DRAIN PER DETAIL ON SHEET 1 (EXACT LOCATION PER GRADING PLANS)
- 19 INSTALL RP BACKFLOW DEVICE PER CWD-617
- 20 INSTALL RP BACKFLOW DEVICE PER CWD-616-1

## WATER CONSTRUCTION NOTES BY CITY FORCES

- 30 INSTALL (1) 4" SERVICE - 3" IRRIGATION METER PER CWD-620-2
- 31 INSTALL (1) 2" SERVICE - 2" DOMESTIC METER PER CWD-601

| LINE | LENGTH  | BEARING     |
|------|---------|-------------|
| L1   | 739.99' | N15°13'11"W |
| L2   | 857.36' | N15°13'12"W |
| L3   | 7.35'   | N07°51'53"W |
| L4   | 112.97' | N15°13'05"W |
| L5   | 76.84'  | N07°51'32"W |

| CURVE | DELTA      | RADIUS  | LENGTH | TANGENT |
|-------|------------|---------|--------|---------|
| C1    | 7°21'19"   | 300.00' | 38.51' | 19.28'  |
| C2    | 7°21'19"   | 320.00' | 41.08' | 20.57'  |
| C3    | 104°09'55" | 35.00'  | 63.63' | 44.93'  |

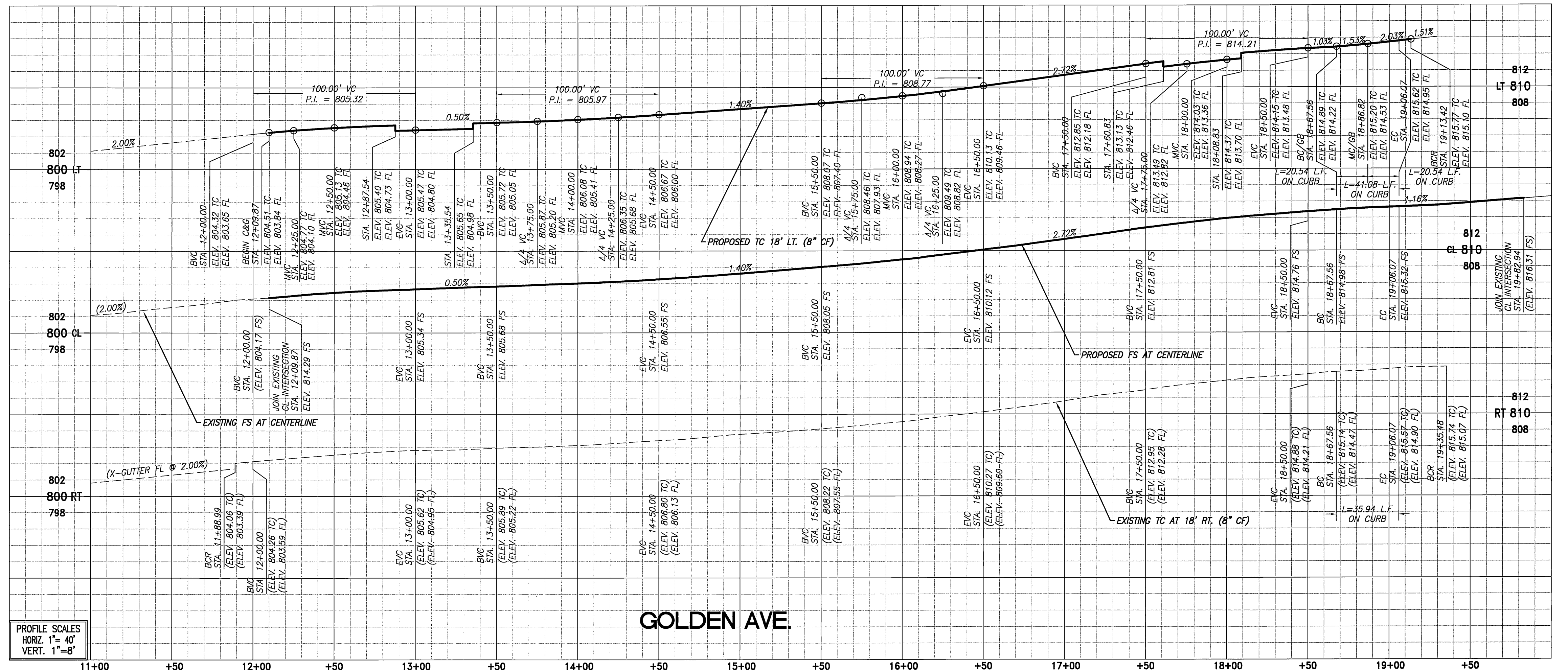

PROFILE SCALES  
HORIZ. 1" = 40'  
VERT. 1" = 8'

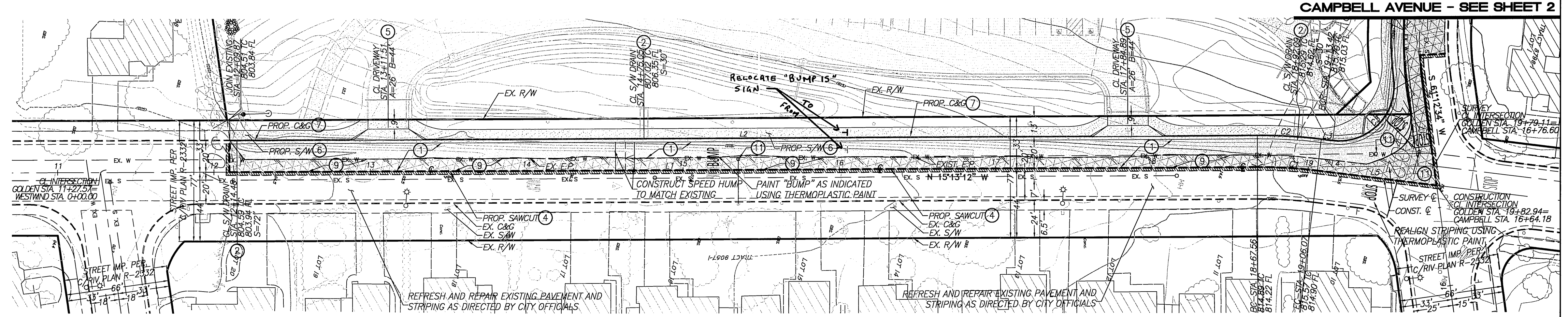

GOLDEN AVENUE

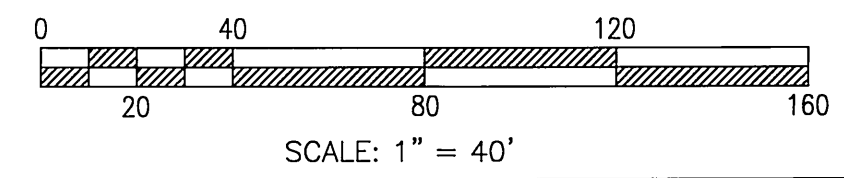
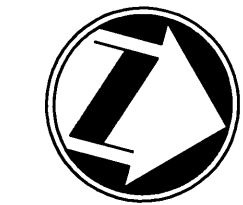

**adkan ENGINEERS**  
Civil Engineering - Surveying - Planning  
6820 Airport Drive, Riverside, CA 92504  
Tel: (951) 698-0244 Fax: (951) 688-0599

Under the Supervision of: *[Signature]*

BENCHMARK: G1-F3  
CITY OF RIVERSIDE BENCHMARK DESCRIPTION: P.K. MAIL AND CITY ENGINEER TAG IN THE NORTHEASTERLY CORNER OF A CATCH BASIN ALONG NORTHERLY CURB OF GRAMERCY PLACE AT THE NORTH-WESTERLY CURB RETURN OF GOLDEN AVENUE AND GRAMERCY PLACE.  
ELEVATION: 774.293 (NAVD 1988)

DESIGNED BY: R.D.R. DRAWN BY: R.D.R. CHECKED BY: C-  
DATE: 5/11/11

**CITY OF RIVERSIDE PUBLIC WORKS DEPARTMENT**

APPROVED BY: *[Signature]* DATE: 5/11/11  
PRINCIPAL ENGINEER

APPROVED BY: *[Signature]* DATE: 5/11/11  
CITY ENGINEER

TRAFFIC DIVISION

STREET IMPROVEMENT PLAN

**GOLDEN AVENUE**  
STA. 12+09.87 THRU STA. 19+82.94  
**PLAN AND PROFILE**

HORIZ. SCALE: 1" = 40' VERT. SCALE: 1" = 4'

PW10-0317 ACCOUNT NO.  
R-4182  
SHEET 3 OF 3  
J.N. 7758

FLDORISE 5/11/2011 11:16:40

DWG. PATH: U:\PROJECTS\COMMUNITY WORKS\7758\STREETS\7758\_ST03.DWG