

**PROFILE**

NOTE BOOK: PAINTS CHECKED  
 NO. 5, 11, 12, 13, 14, 15, 16, 17, 18, 19, 20, 21, 22, 23, 24, 25, 26, 27, 28, 29, 30, 31, 32, 33, 34, 35, 36, 37, 38, 39, 40, 41, 42, 43, 44, 45, 46, 47, 48, 49, 50, 51, 52, 53, 54, 55, 56, 57, 58, 59, 60, 61, 62, 63, 64, 65, 66, 67, 68, 69, 70, 71, 72, 73, 74, 75, 76, 77, 78, 79, 80, 81, 82, 83, 84, 85, 86, 87, 88, 89, 90, 91, 92, 93, 94, 95, 96, 97, 98, 99, 100

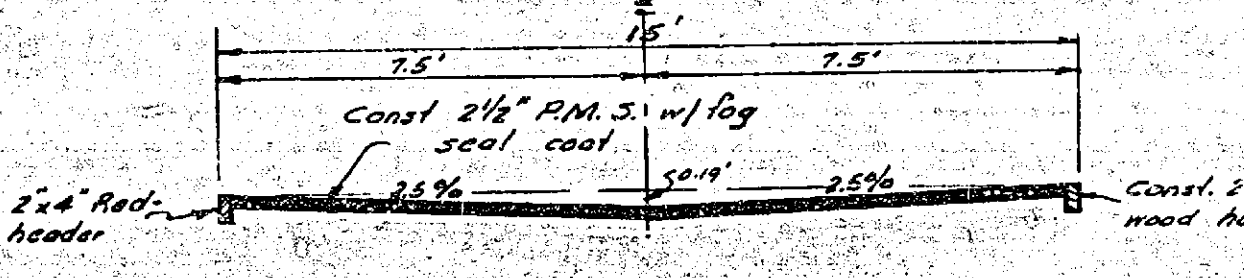
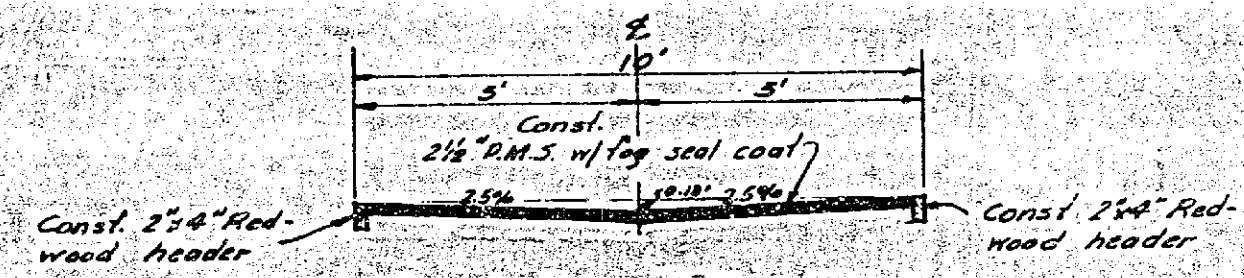
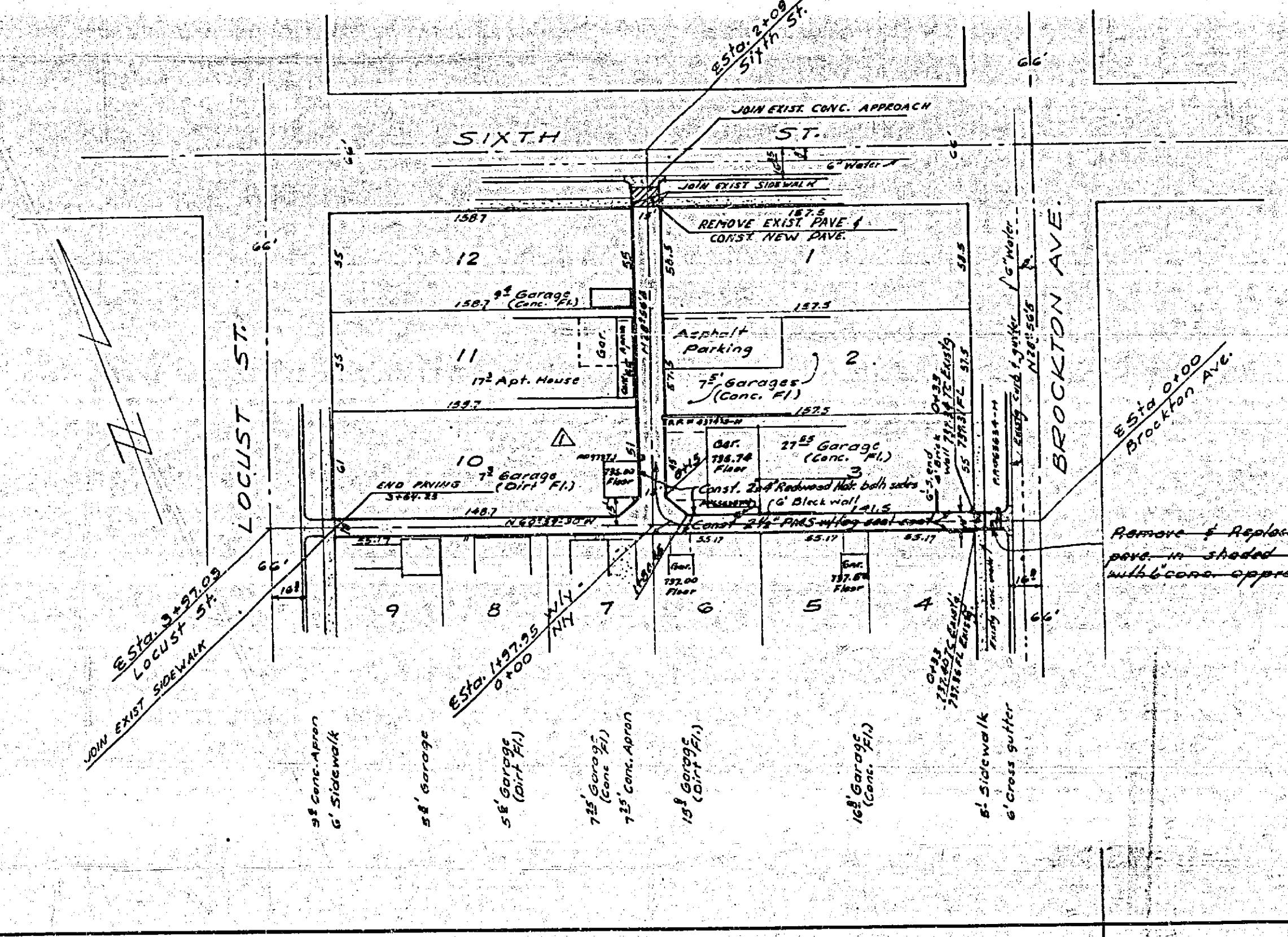

**QUANTITY ESTIMATE**  
 2 1/2" R.M.S. with log seal coat 2,335 sq. ft.  
 conc. approach 150 sq. ft.  
 2x4" Redwood Header 460 lin. ft.

- BENCH MARK**
- Spike & Lead - Curb E.O.S. NW-Curb Return 744.7 - Brockton Elev. 838.594
  - Spike & Lead in North curb 9' East of East Property Line of Brockton. Elev. 837.450

**GENERAL NOTES**

- Construction shall be in accordance with Standards & Specifications No. 461 of the City of Riverside, Department of Public Works.
- CITY OF RIVERSIDE F.B. 4776

**ALBERT A. WEBB ASSOCIATES**  
 CIVIL ENGINEERS - RIVERSIDE, CALIFORNIA  
 APPROVED: [Signature] DATE 10-21-60  
 BY 2876

| REVISION |         | DESCRIPTION                        | APPROVED BY                             |
|----------|---------|------------------------------------|---|
| MARK     | DATE    |                                    |   |
| A        | 2-15-61 | Imparled Base Metered Offset, REC. | [Signature]<br>DIRECTOR OF PUBLIC WORKS |
| A        | 12-8-61 | Raise Limits of Const. on Wing     |   |

**CITY OF RIVERSIDE, CALIFORNIA**  
 DEPARTMENT OF PUBLIC WORKS  
**ALLEY PLAN & PROFILE**  
 FOR LOT 3 OF ROSEDALE  
 TRACT - MB 4/86

DATE 10-21-60  
 DRAWN NLM REC  
 CHECKED [Signature]  
 SCALE Horiz. 1"=50'  
 Vert. 1"=5'  
 NO. 60-218  
 DATE 11-1-60  
 SHEET 1 OF 1

**PLAN**

NOTE BOOK: PAINTS CHECKED  
 NO. 1, 2, 3, 4, 5, 6, 7, 8, 9, 10, 11, 12, 13, 14, 15, 16, 17, 18, 19, 20, 21, 22, 23, 24, 25, 26, 27, 28, 29, 30, 31, 32, 33, 34, 35, 36, 37, 38, 39, 40, 41, 42, 43, 44, 45, 46, 47, 48, 49, 50, 51, 52, 53, 54, 55, 56, 57, 58, 59, 60, 61, 62, 63, 64, 65, 66, 67, 68, 69, 70, 71, 72, 73, 74, 75, 76, 77, 78, 79, 80, 81, 82, 83, 84, 85, 86, 87, 88, 89, 90, 91, 92, 93, 94, 95, 96, 97, 98, 99, 100