

NB. 1. Remove P.C.C. pipe station 47+70 L.R.
to station 47+00 L.R. and construct
ditch.
2. Plug pipe at station 47+70 R.R.

Scale 1"=100'

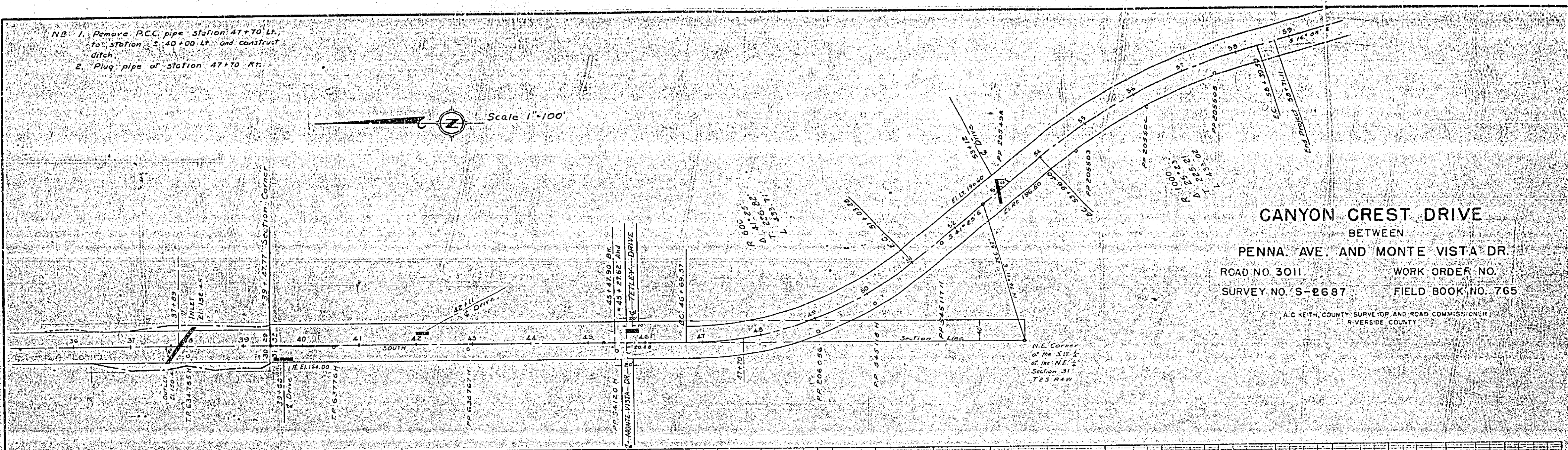

CANYON CREST DRIVE
BETWEEN
PENNA. AVE. AND MONTE VISTA DR.
ROAD NO. 3011 WORK ORDER NO.
SURVEY NO. S-2687 FIELD BOOK NO. 765
A.C. KETH, COUNTY SURVEYOR AND ROAD COMMISSIONER
RIVERSIDE COUNTY

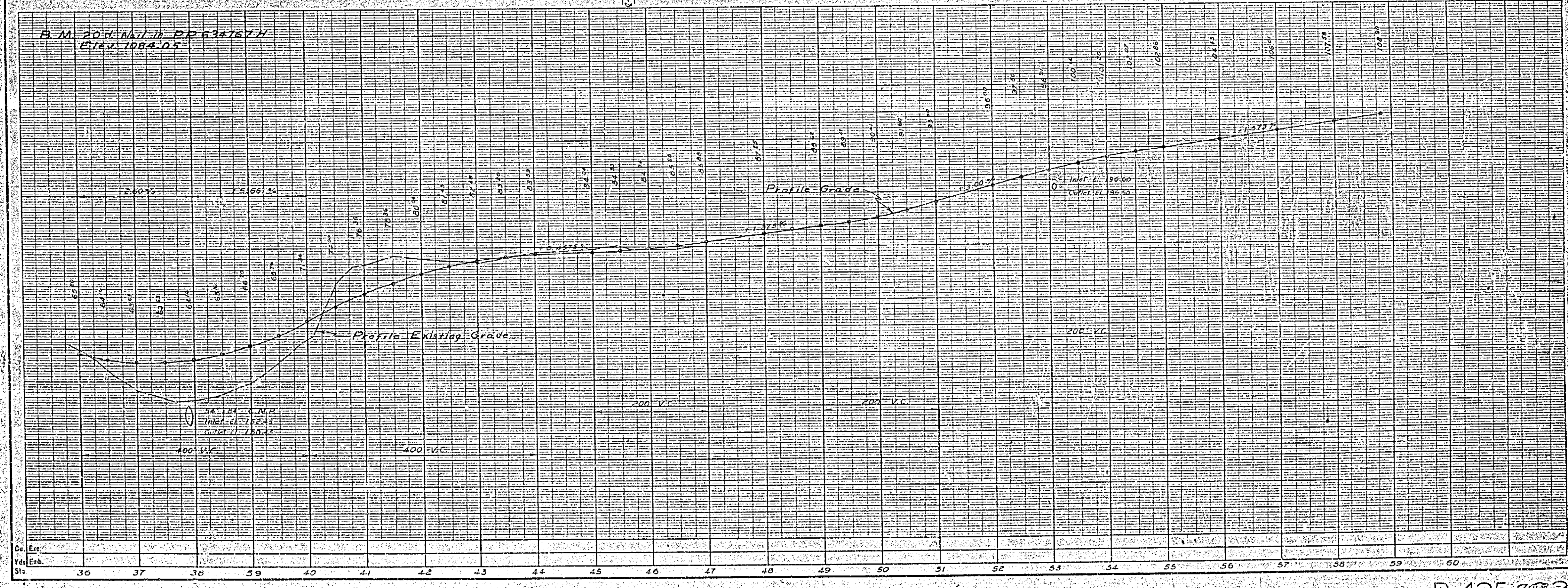

P-425 782