

**GENERAL CONSTRUCTION NOTES:**

- 1 THE CONTRACTOR SHALL PROVIDE AND MAINTAIN TRAFFIC AS INDICATED IN THE ASSOCIATED PROJECT SPECIAL PROVISIONS.
- 2 CONSTRUCTION SHALL BE IN ACCORDANCE WITH THE CITY OF RIVERSIDE STANDARD DRAWINGS AND STANDARD SPECIFICATIONS FOR PUBLIC WORKS CONSTRUCTION, 2012 EDITION.
- 3 EXISTING UTILITIES SHOWN ON THIS PLAN ARE PLOTTED FROM UTILITY RECORDS. THE CONTRACTOR IS REQUIRED TO TAKE DUE PRECAUTIONARY MEASURES TO LOCATE AND PROTECT ALL UTILITIES WHETHER OR NOT SHOWN ON THIS PLAN.
- 4 CONFLICTING UTILITIES SHOWN WITHIN CONSTRUCTION AREA WILL BE RELOCATED PRIOR TO CONSTRUCTION.
- 5 ALL STREET PULL BOXES, AFFECTED BY CONSTRUCTION, SHALL BE ADJUSTED TO THE PROPOSED GRADE.
- 6 PRIME CONTRACTOR BIDDING THIS WORK SHALL HAVE A CLASS "A" OR "C-12".
- 7 THE SEAM BETWEEN PASSES OF THE AC OVERLAY SHALL COINCIDE, AS CLOSE AS POSSIBLE, TO THE LANE LINES.
- 8 COLD MILLING SHALL BE AS DESCRIBED ON THE PLANS AND SPECIAL PROVISIONS OR AS DIRECTED BY THE ENGINEER.
- 9 ANY DISTRESSED EXISTING PAVEMENT SHALL BE REMOVED AND REPLACED AS DIRECTED BY THE ENGINEERING AFTER COLD-MILLING AND PRIOR TO PLACEMENT OF DGAC.
- 10 CONTRACTOR SHALL REMOVE ALL VEGETATION WITHIN ALL SIDEWALK PANELS WITHIN THE PROJECT LIMITS.
- 11 ALL EXISTING IMPROVEMENTS SHOWN HEREON SHALL BE PROTECTED IN PLACE UNLESS OTHERWISE NOTED.
- 12 EXISTING IRRIGATION SHALL BE PROTECTED OR MODIFIED AS NECESSARY TO CONSTRUCT NEW CONCRETE IMPROVEMENTS.
- 13 ALL FENCE POSTS SHALL BE PROTECTED OR MODIFIED AS NECESSARY IF POST FOUNDATION IS WITHIN A SIDEWALK PANEL THAT HAS BEEN CALLED OUT FOR REPLACEMENT.

**CONSTRUCTION NOTES:**

- NUMBERS ABOVE 100 IN A HEXAGON ON THE PLAN REFER TO THE RESPECTIVE STANDARD DRAWING AND SHALL BE CONSTRUCTED ACCORDINGLY. UNLESS MODIFICATIONS ARE NOTED ON THE PLAN OR COVER SHEET. ANY NUMBER SHOWN BELOW THE STANDARD DRAWING NUMBER INDICATES THE SPECIFIC ALTERNATE TO BE CONSTRUCTED.
- ADJ XX ADJUST TO GRADE, DESCRIPTION PER PLAN. (MH) SEWER OR STORM DRAIN. (GV) GATE VALVE. (ETS) ELECTRIC TEST STATION. WM=WATER METER AND/OR PULLBOX.
- CM2 XX COLD MILL AND OVERLAY EXISTING AC PAVEMENT. (XX)=MIN. DEPTH AS NOTED ON PLANS)
- CM3 "FULL DEPTH COLD MILL" TO EXISTING SUBGRADE OR BASE AND REPLACE WITH NEW DGAC (AC THICKNESS VARIES APPROX. FROM 3" TO 5").
- R&R 525 WOD CONSTRUCT NEW PCC SIDEWALK PER CITY STANDARD 325, THICKNESS SHALL BE 6"
- DL CONTRACTOR SHALL INSTALL (3) NEW PRESENCE DETECTOR LOOPS PER DETAIL. INSTALL (1) NEW DLC FOR NEW DETECTOR LOOP CHANNEL APPROX. 130' FROM EXISTING CONTROLLER TO ADJACENT PULL BOX. SPLICE LOOPS AT THE ADJACENT PULL BOX. CONTRACTOR WILL BE RESPONSIBLE FOR SUPPLYING AND INSTALLING (1) NEW DETECTOR CARD FOR THE PROPOSED OPERATION.
- XXX R&R ANY CONSTRUCTION NOTE INDICATED AS "R&R" SHALL REMOVE AND RE-CONSTRUCT EXISTING FACILITY PER DETAIL REFERENCED THEREIN. DIMENSIONS OF NEW FACILITY SHALL BE MODIFIED AS NECESSARY TO MATCH EXISTING FACILITY REMOVED, EXCLUDING ADA REQUIREMENTS.
- PIP XX PROTECT IN PLACE EXISTING FACILITY (XX=TYPE PER PLAN). THE FOLLOWING IS THE FACILITY LEGEND: MB=MAILBOX; SL=STREET LIGHT; TR=TREE; CLF=CHAIN LINK FENCE; DWY=DRIVEWAY; PL=PLANTER; TR=TREE; SW=SIDEWALK.
- RET CURB REMOVE TREE
- RET CURB CONSTRUCT PCC RETAINING CURB MONOLITHIC WITH SIDEWALK. HEIGHT VARIES FROM 6" TO 12".

**EXISTING TOPOGRAPHY:**

- SANITARY SEWER M.H.
- STORM DRAIN M.H.
- WATER GATE VALE
- ELECTRIC M.H.
- TELEPHONE M.H.
- WATER METER
- FIRE HYDRANT
- IRRIGATION METER
- BLOW-OFF VALVE
- TRAFFIC SIGN
- POWER POLE
- GUY ANCHOR
- STREET LIGHT ON MAST ARM
- ELECTRICAL TEST STATION (PIPELINE)

**LEGEND:**

- PCC TO BE REMOVED AND REPLACED
- UNIFORM COLD MILL (CM2), (OVERLAY THICKNESS TO MATCH MILLING THICKNESS)
- FULL DEPTH COLD MILL (CM3) AND REPLACE DGAC OF SAME THICKNESS

**SHEET INDEX:<sup>(1)</sup> STREET IMPROVEMENTS**

SHEET NO.	DESCRIPTION
1	TITLE SHEET
2	MAINTENANCE PLAN

NOTE: (1) WORK SHOWN HEREIN SHALL BE COMPLETED IN CONJUNCTION WITH THE FOLLOWING PLANS: M-470, R-4254, R-4255, R-4256, R-4259

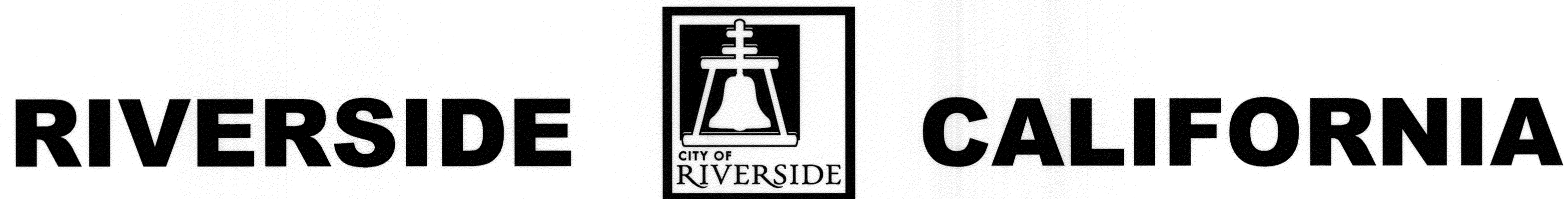

**PUBLIC WORKS DEPARTMENT**

**2012-2013 CDBG - WARD 5  
MASON STREET AND ROOSEVELT  
STREET IMPROVEMENTS  
A HUD FUNDED PROJECT**

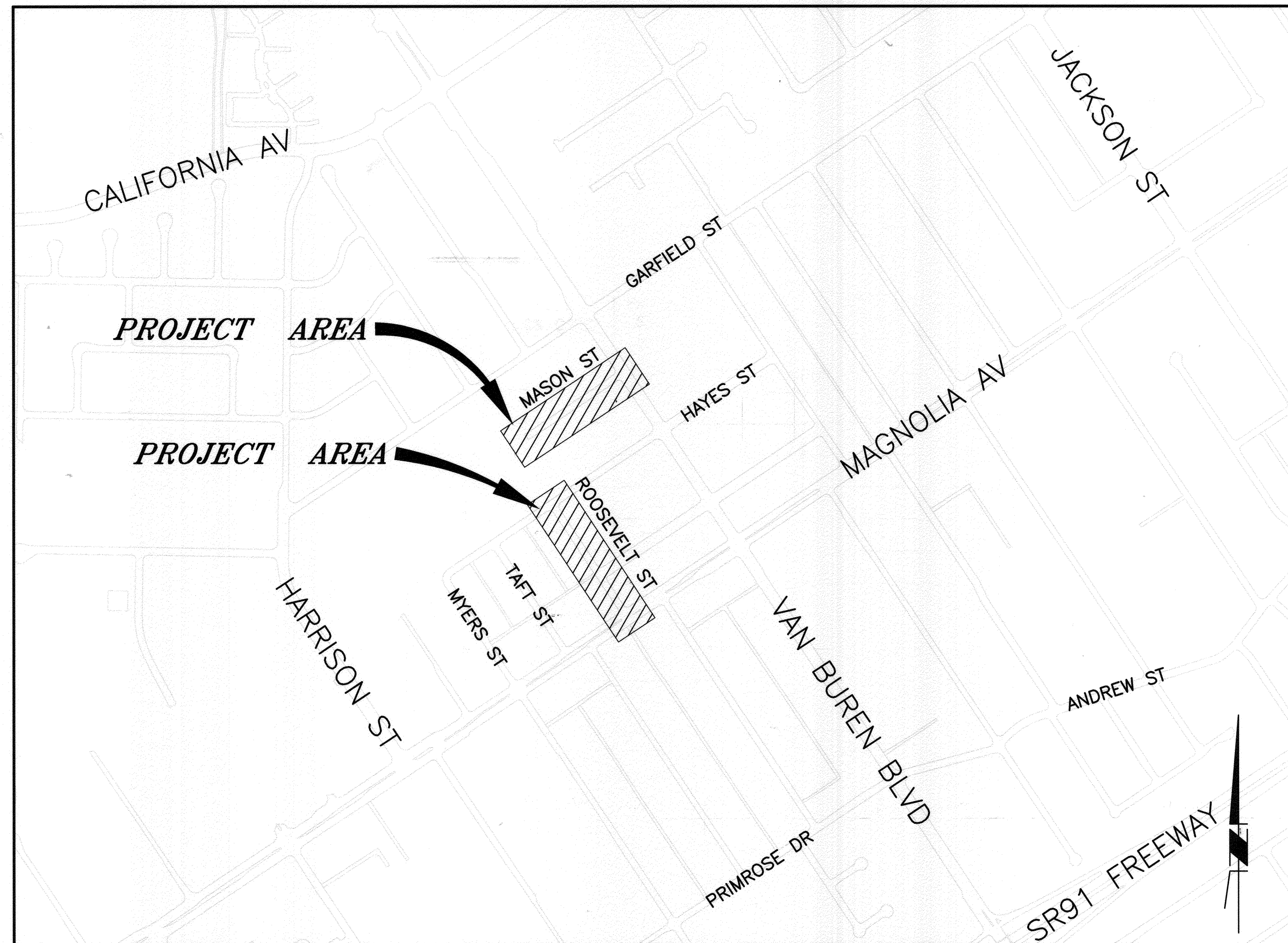

**LOCATION MAP**  
NTS

**TRAFFIC SIGNAL GENERAL NOTES:**

1. ALL ITEMS FURNISHED AND ALL WORK TO BE DONE SHALL CONFORM TO THE REQUIREMENTS OF: THE STATE OF CALIFORNIA, DEPARTMENT OF TRANSPORTATION (CALTRANS) STANDARD PLANS AND SPECIFICATIONS, DATED 2006; THE CALIFORNIA MANUAL ON UNIFORM TRAFFIC CONTROL DEVICES ADOPTED 2010; AND THE SPECIAL PROVISIONS.
2. THE CONTRACTOR SHALL OBTAIN ALL NECESSARY PERMITS TO NOTIFY ALL AFFECTED AGENCIES AND THE RIVERSIDE UTILITY COMPANIES A MINIMUM OF 48 HOURS PRIOR TO START OF CONSTRUCTION.
3. UNLESS SHOWN OTHERWISE, INDUCTIVE LOOPS SHALL BE MODIFIED TYPE "D" & TYPE "E" WITH 10', 15' AND 30' SPACING IN THE DIRECTION OF TRAVEL. NECESSARY STRIPING SHALL BE LOCATED PRIOR TO POSITIONING LOOPS. LOOPS SHALL BE SEALED WITH HOT MELT SEALANT. SEE DETAIL.
4. UNDERGROUND SIGNAL CONDUCTORS SHALL NOT BE SPLICED.
5. THE CONTRACTOR SHALL VERIFY WITH THE ENGINEER THE PRECISE FIELD LOCATIONS OF ALL TRAFFIC SIGNAL EQUIPMENT PRIOR TO THE INSTALLATION.
6. ALL LANDSCAPING WHICH IS DAMAGED BY CONSTRUCTION ACTIVITIES SHALL BE REPAIRED OR REPLACED TO THE SATISFACTION OF THE CITY AND THE PROPERTY OWNER.
7. DAMAGED SIDEWALK CONCRETE SHALL BE REPLACED PER CITY OF RIVERSIDE STANDARD.
8. IT SHALL BE THE RESPONSIBILITY OF THE CONTRACTOR TO FURNISH AND INSTALL ANY ADDITIONAL LOAD SWITCHES AND/OR DETECTOR CARDS, IF NECESSARY, FOR THE PROPOSED OPERATION.

**SIGNING AND STRIPING GENERAL NOTES:**

1. SIGNING AND STRIPING INSTALLATIONS SHALL CONFORM TO THE CALIFORNIA MANUAL ON UNIFORM TRAFFIC CONTROL DEVICES (CA MUTCD), THE STATE OF CALIFORNIA DEPARTMENT OF TRANSPORTATION (CALTRANS) STANDARD PLANS AND SPECIFICATIONS DATED 2010, AND ALL ADDENDUMS THERETO, AND THE CITY OF RIVERSIDE PUBLIC WORKS DEPARTMENT STANDARD DRAWINGS, CURRENT EDITION.
2. ALL STRIPING, MARKINGS, AND LEGENDS SHALL BE REFLECTORIZED THERMOPLASTIC UNLESS OTHERWISE NOTED. THE CONTRACTOR SHALL PROVIDE AND INSTALL RAISED PAVEMENT MARKERS FOR ALL STRIPING. STRIPING, MARKINGS AND LEGENDS SHALL CONFORM TO THE LATEST CALTRANS STANDARD PLANS A20A THRU A20D AND A24A THRU A24E.
3. PRIOR TO FINAL ACCEPTANCE OF STREET IMPROVEMENTS, ALL PAVEMENT STRIPING AND STENCILING WITHIN THE PERIMETER OF THE CONSTRUCTION AREA SHALL BE RESTORED TO LIKE NEW CONDITION, IN A MANNER MEETING THE APPROVAL OF THE CITY OF RIVERSIDE.
4. THE CONTRACTOR SHALL RE-STRIP EXISTING STRIPING AND CURB MARKINGS OBLITERATED BY NEW CONSTRUCTION, WHETHER OR NOT SHOWN ON THE PLANS FOR REPLACEMENT, AT NO COST TO THE CITY.
5. AT LOCATIONS WHERE EXISTING PAINTED CURB IS TO BE RECONSTRUCTED, THE CONTRACTOR SHALL PAINT THE NEW CURB AS SHOWN ON THE PLANS WITHIN 10 WORKING DAYS OF CURB CONSTRUCTION OR AS DIRECTED BY ENGINEER. THE PAINT SHALL BE WATER-BASED WITH 2-YEAR GUARANTEE AGAINST COLOR FADING. PRIOR TO THE START OF CONSTRUCTION, THE CONTRACTOR SHALL SUBMIT TO THE CITY WRITTEN PROOF OF THE MANUFACTURER'S 2-YEAR GUARANTEE.
6. ALL NEW STRIPING SHALL BE "CAT TRACKED" AND APPROVED BY THE ENGINEER PRIOR TO FINAL INSTALLATION. THE CONTRACTOR SHALL NOTIFY THE ENGINEER AFTER COMPLETING LAYOUT AND AT LEAST 3 WORKING DAYS BEFORE COMMENCING INSTALLATION OF STRIPING, MARKINGS AND MARKERS.
7. TRAFFIC SIGN FACE SHALL BE 3M DIAMOND GRADE D63 REFLECTIVE SHEETING (ASTM XI) OR APPROVED EQUAL WITH PROTECTIVE GRAFFITI OVERLAY FILM OR AS OTHERWISE NOTED.
8. ALL WARNING SIGNS SHALL HAVE A FLUORESCENT YELLOW BACKGROUND AND SCHOOL SIGNS NOTED SHALL HAVE A FLUORESCENT YELLOW-GREEN BACKGROUND.
9. SIGNS SHALL BE STANDARD SIZE UNLESS NOTED OTHERWISE. PRIOR TO INSTALLATION, NEW SIGNS SHALL BE APPROVED BY THE CITY OF RIVERSIDE. EXACT LOCATIONS OF SIGNS SHALL BE DETERMINED BY THE CITY ENGINEER.
10. SALVAGED SIGNS AND SIGN POSTS SHALL BE DELIVERED TO THE CITY OF RIVERSIDE SIGN DEPARTMENT.
11. STRIPING SHALL BE APPLIED WITHIN 48 HOURS OF SURFACE COURSE REPLACEMENT ON STREETS OPEN TO THE PUBLIC. IN NO CASE SHALL A NEWLY PAVED STREET OPEN TO THE PUBLIC BE LEFT UNSTRIPED OVER A WEEKEND OR HOLIDAY.
12. CONTRACTOR SHALL INSTALL NEW SIGN(S) AND/OR POST(S) PER CITY OF RIVERSIDE STANDARD DRAWING No. 664, SEE SPECIFICATIONS.
13. CONTRACTOR SHALL INSTALL NEW STREET NAME SIGNS AND POST PER CITY OF RIVERSIDE STANDARD DRAWING No. 662, SEE SPECIFICATIONS.
14. ALL CONFLICTING STRIPING, PAVEMENT MARKINGS, LEGENDS, AND RAISED PAVEMENT MARKERS SHALL BE REMOVED EVEN IF NOT SHOWN ON PLANS. REMOVALS OF PAINTED STRIPING, PAVEMENT MARKINGS AND LEGENDS SHALL BE DONE BY WET SANDBLASTING. REMOVALS OF THERMOPLASTIC STRIPING, PAVEMENT MARKINGS AND LEGENDS SHALL BE REMOVED BY WET SANDBLASTING, GRINDING OR OTHER APPROVED METHOD AND SHALL NOT DAMAGE THE PAVEMENT. "BLACK OUT" OF EXISTING DELINEATION IS NOT PERMITTED. ALL DAMAGED PAVEMENT DUE TO REMOVALS SHALL BE REPAIRED AS NECESSARY TO MAINTAIN A SMOOTH AND UNIFORM SURFACE OR AS DIRECTED BY THE ENGINEER. ALL STRIPING REMOVALS AND LEGENDS SHALL BE "FOG SEALED".
15. WHERE APPLICABLE, OUTBOUND LANE LINE DETAILS SHALL COMMENCE AT THE CROSSWALK, MEANING THE PAINTED PORTION OF THE DETAIL SHALL JOIN THE CROSSWALK.

<p>Under Ground Service Alert of Southern California Call: TOLL FREE 1-800-227-2600 TWO WORKING DAYS BEFORE YOU DIG</p>	<p><b>ENGINEER IN RESPONSIBLE CHARGE</b> EDWARD LARA R.C.E. No. 63753 EXPIRES: 9-30-14 DATE: December 24, 2011</p>		<p><b>CITY OF RIVERSIDE, CALIFORNIA</b> <b>DEPARTMENT OF PUBLIC WORKS</b></p>				<p><b>STREET IMPROVEMENTS</b> <b>2012-2013 CDBG - WARD 5</b> <b>MASON AND ROOSEVELT</b> <b>STREET IMPROVEMENTS</b> <b>TITLE SHEET</b></p>	<p>DESIGN WORK ORDER: #1309690 CONSTR. WORK ORDER: #1309697 <b>R-4257</b> SHEET 1 OF 2 FILE NAME: R4257-1.DWG</p>
			<p>APPROVED BY: [Signature] ENGINEERING MANAGER</p>	<p>BY: F.M. CONSTRUCTION ADMIN.</p>	<p>DATE: 12/27/12 12-27-12 12-24-12</p>	<p>APPROVED BY: [Signature] CITY ENGINEER</p>		
<p>MARK REVISIONS APRR. DATE</p>			<p>DESIGNED BY: CS DRAWN BY: DMC CHECKED BY: EL</p>				<p>HORIZ. SCALE: N/A VERT. SCALE: N/A</p>	



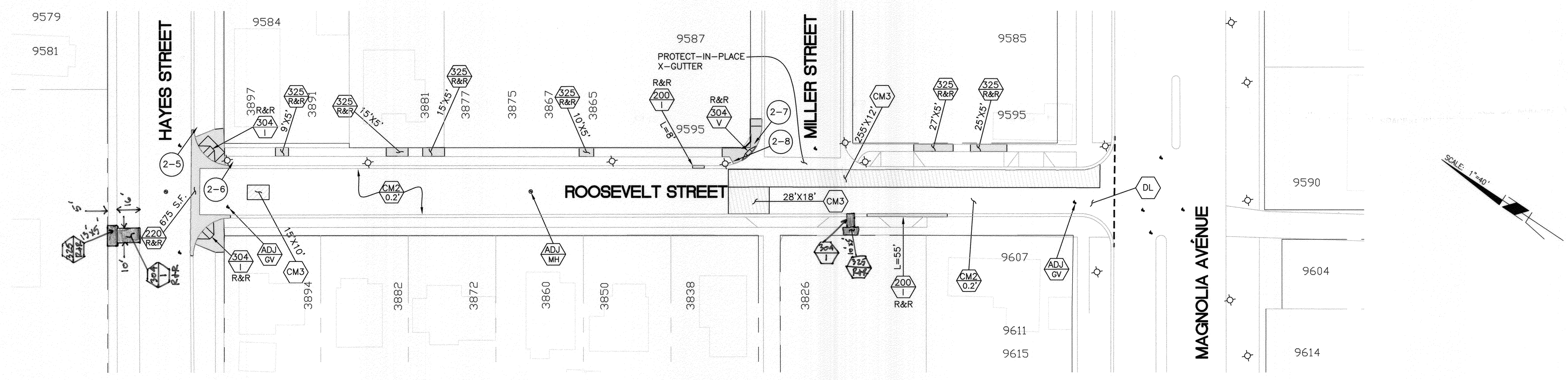

**SIGN QUANTITIES - THIS SHEET**

SIGN NUMBER	SIGN CODE	PANEL SIZE (IN)	INSTALL ROADSIDE SIGN(S)			INSTALL STREET NAME SIGN	RELOCATE ROADSIDE SIGN(S) OR SNS		REMOVE SIGN(S)
			NO POST	ONE POST	TWO POST		NO POST	ONE POST	
2-1	R1-1	30X30		1				1	
2-2	SNS	9"				1			
2-3	W14-2	30X30	1						
2-4	W14-1	-						1	
2-5	SNS	9"				1			
2-6	R1-1	30X30		1				1	
2-7	SNS	-						1	
2-8	SNS	9"						1	
<b>GRAND TOTAL:</b>			<b>1</b>	<b>2</b>		<b>3</b>		<b>4</b>	

SEE CITY OF RIVERSIDE STD DWG NO. 664 FOR ROADSIDE SIGNS  
 SEE CITY OF RIVERSIDE STD DWG NO. 662 FOR STREET NAME SIGNS  
 SNS = STREET NAME SIGN

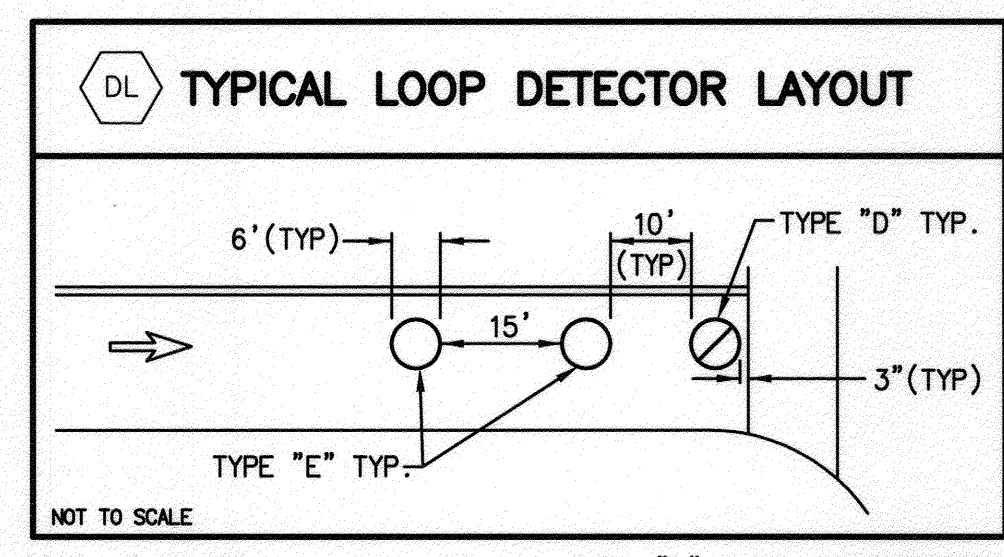
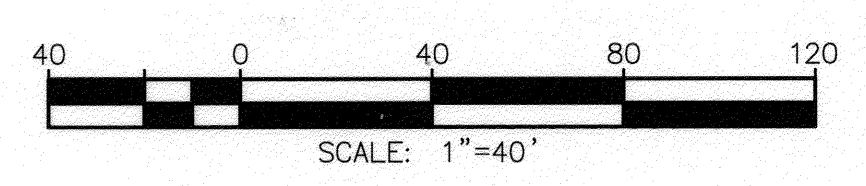
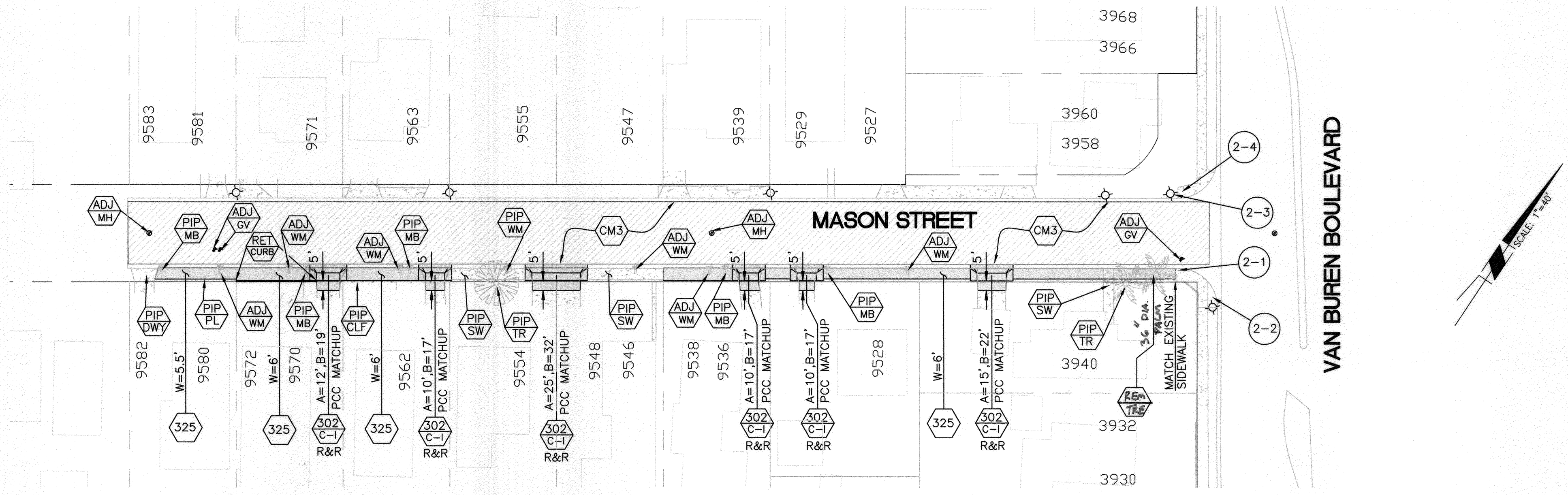

SEE STANDARD DWG NO. 670 FOR TYPE "D" LOOP CONFIGURATION

**PAVEMENT MARKING QUANTITIES - THIS SHEET**

LOCATION	"STOP" LEGEND	DETAIL 22	12" WHITE LIMIT LINE
MASON & VAN BUREN	1	-	20 L.F.
ROOSEVELT & HAYES	1	-	100 L.F. (YELLOW)
ROOSEVELT & MILLER	1	-	35 L.F.
ROOSEVELT & MAGNOLIA	-	170 L.F.	100 L.F.

Under Ground Service Alert of Southern California  
 Call: TOLL FREE 1-800-227-2600  
 TWO WORKING DAYS BEFORE YOU DIG

**ENGINEER IN RESPONSIBLE CHARGE**  
 EDWARD LARA  
 R.C.E. No. 63753 EXPIRES: 9-30-14  
 DATE: December 24, 2012

CITY OF RIVERSIDE, CALIFORNIA  
 DEPARTMENT OF PUBLIC WORKS

APPROVED BY: [Signature]  
 BY: [Signature]  
 DATE: 12/23/12

APPROVED BY: [Signature]  
 BY: [Signature]  
 DATE: 12-27-12

**STREET IMPROVEMENTS**  
 2012-2013 CDBG - WARD 5  
 MASON AND ROOSEVELT STREET IMPROVEMENTS  
 MAINTENANCE PLAN

HORIZ. SCALE: 1"=40' VERT. SCALE: N/A

DESIGN WORK ORDER: #1309690  
 CONSTR. WORK ORDER: #1309697

**R-4257**

SHEET 2 OF 2

FILE NAME: R4257-2.DWG