

**PROFILE**

DATE: 7-8-63

PROJECT NO: 3002

NO. OF SHEETS: 4

SHEET NO: 4

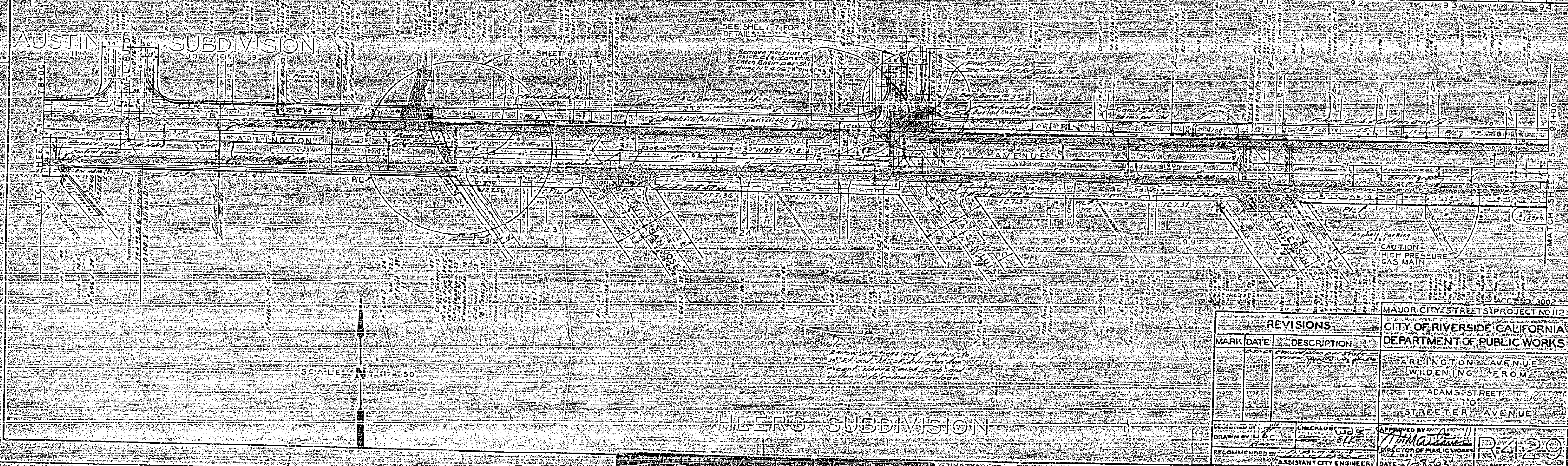

**PLAN**

DATE: 7-8-63

PROJECT NO: 3002

NO. OF SHEETS: 4

SHEET NO: 4

AUSTIN SUBDIVISION

HEERS SUBDIVISION

REVISIONS	
MARK	DATE

CITY OF RIVERSIDE CALIFORNIA  
DEPARTMENT OF PUBLIC WORKS

ARLINGTON AVENUE  
WIDENING FROM  
ADAMS STREET  
TO  
STREETER AVENUE

MAJOR CITY STREET PROJECT NO 112

DESIGNED BY: [Signature]  
DRAWN BY: H.C.  
RECOMMENDED BY: [Signature]  
ASSISTANT CITY ENGINEER

CHECKED BY: [Signature]  
DATE: 7-8-63

APPROVED BY: [Signature]  
DIRECTOR OF PUBLIC WORKS

R429  
SHEET 4 OF 4

SCALE: 1" = 40'

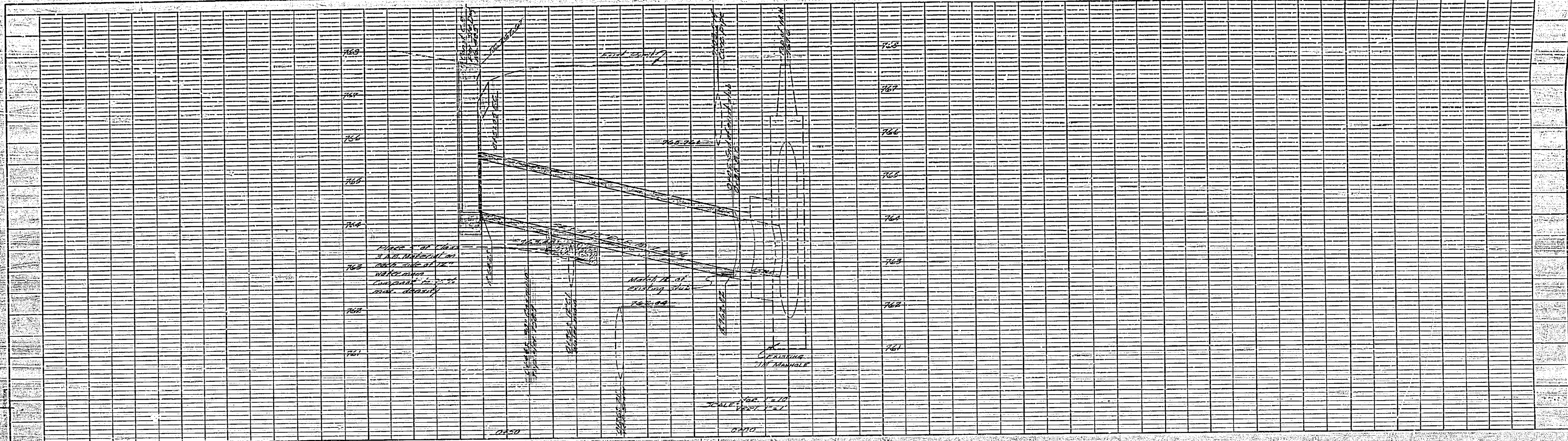

**PROFILE**

DESIGNED BY	
DRAWN BY	
CHECKED BY	
DATE	

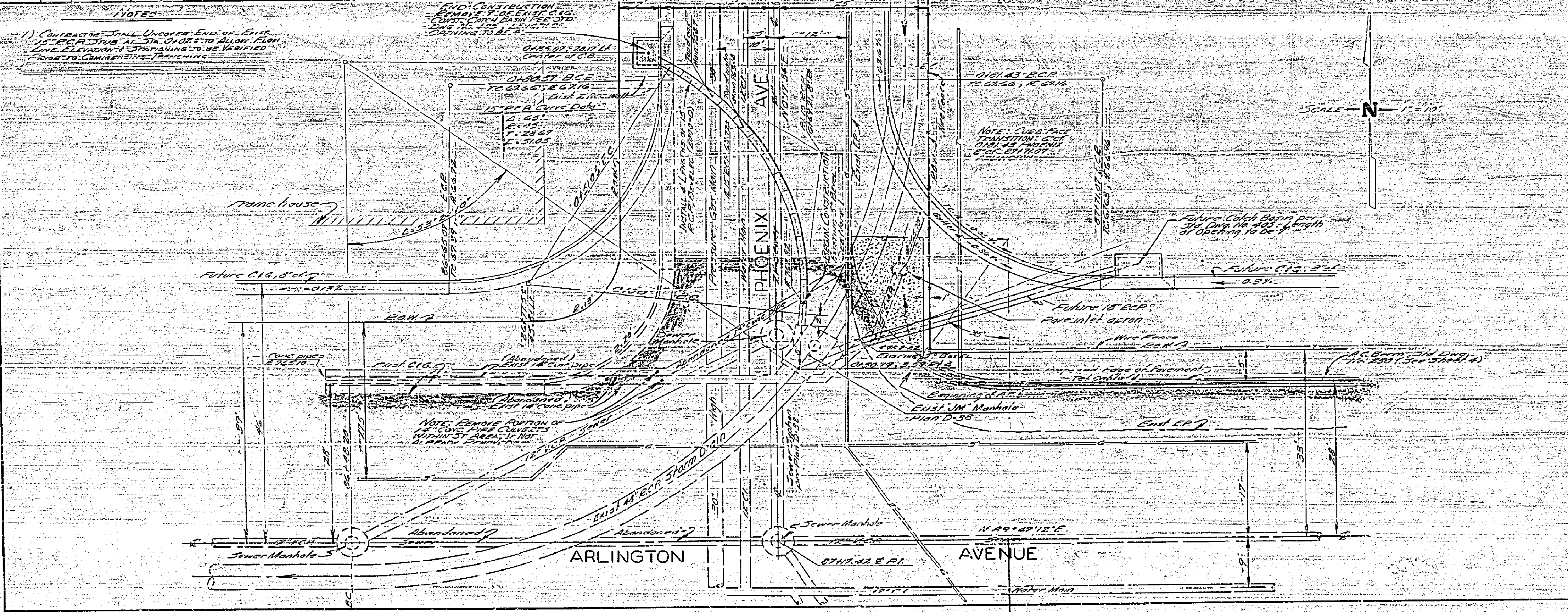

**NOTES**

1) CONTRACTOR SHALL UNCOVER END OF EXISTING 15\"/>

REVISIONS		
MARK	DATE	DESCRIPTION

CITY OF RIVERSIDE, CALIFORNIA DEPARTMENT OF PUBLIC WORKS	
MAJOR CITY STREETS PROJECT NO. 112 ARLINGTON AVENUE WIDENING FROM ADAMS STREET TO STREETER AVENUE INTERSECTION PHOENIX & ARLINGTON	
DESIGNED BY DRAWN BY CHECKED BY	SUBMITTED BY PARK DEPT. TRAFFIC DIV. RECOMMENDED BY
APPROVED BY PROJECT NO. 3007 DATE 10-9-63	SHEET NO. R429 SHEET 7 OF 7

**PLAN**

DESIGNED BY	
DRAWN BY	
CHECKED BY	
DATE	

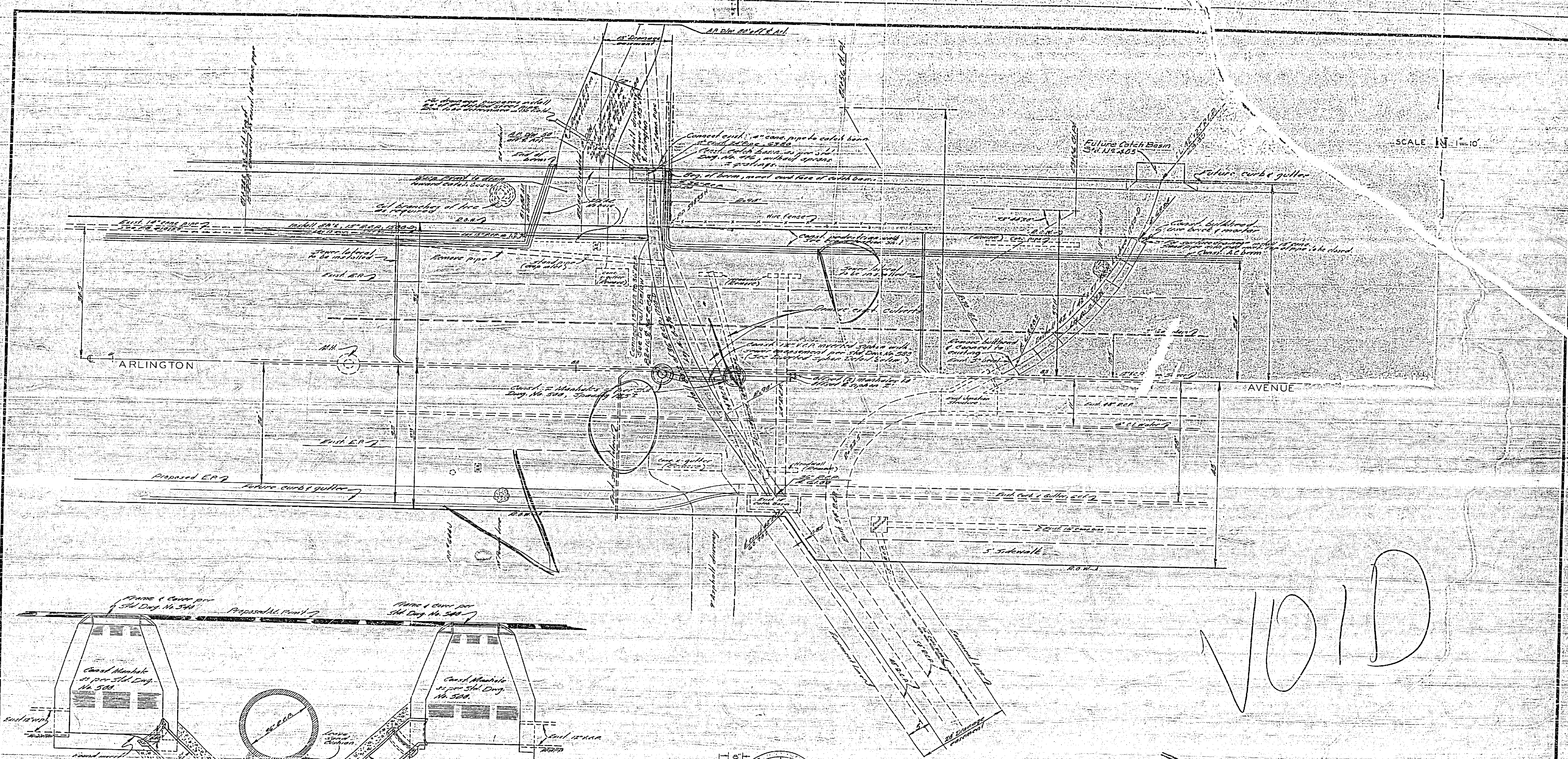

SCALE 1" = 10'

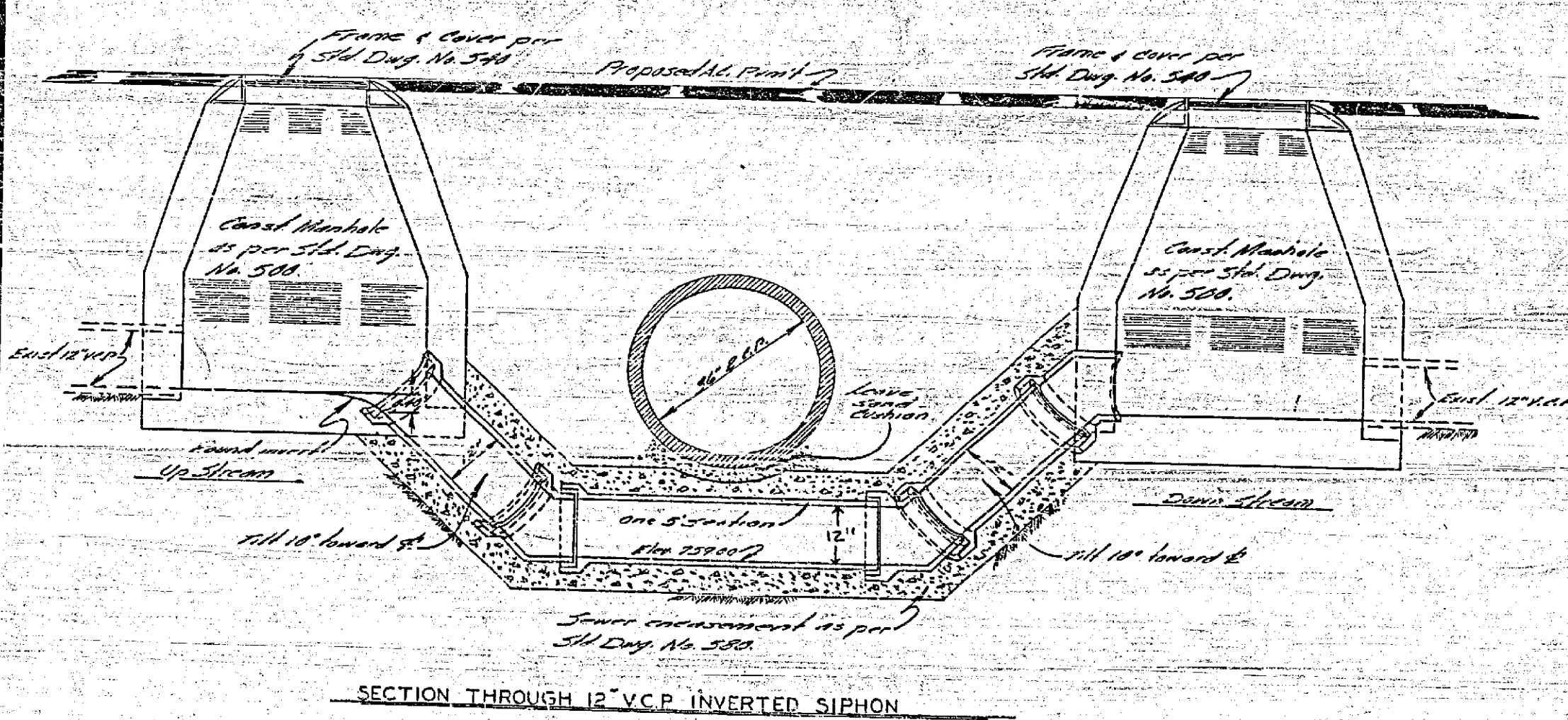

SECTION THROUGH 12" V.C.P. INVERTED SIPHON

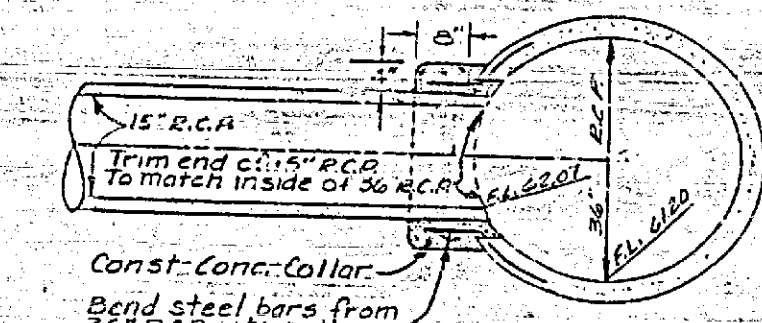

15" RCP CONNECTION TO 36" R.C.P.

ACCT. NO. 4014		MAJOR CITY STREETS - PROJECT NO.	
REVISIONS		CITY OF RIVERSIDE, CALIFORNIA DEPARTMENT OF PUBLIC WORKS	
MARK	DATE	DESCRIPTION	ARLINGTON AVENUE WIDENING FROM ADAMS STREET TO STREETER AVENUE
DESIGNED BY	CHECKED BY	APPROVED BY	R-429 SHEET 6 OF 7
DRAWN BY		DIRECTOR OF PUBLIC WORKS	
RECOMMENDED BY	ASSISTANT CITY ENGINEER	DATE 7-9-63	

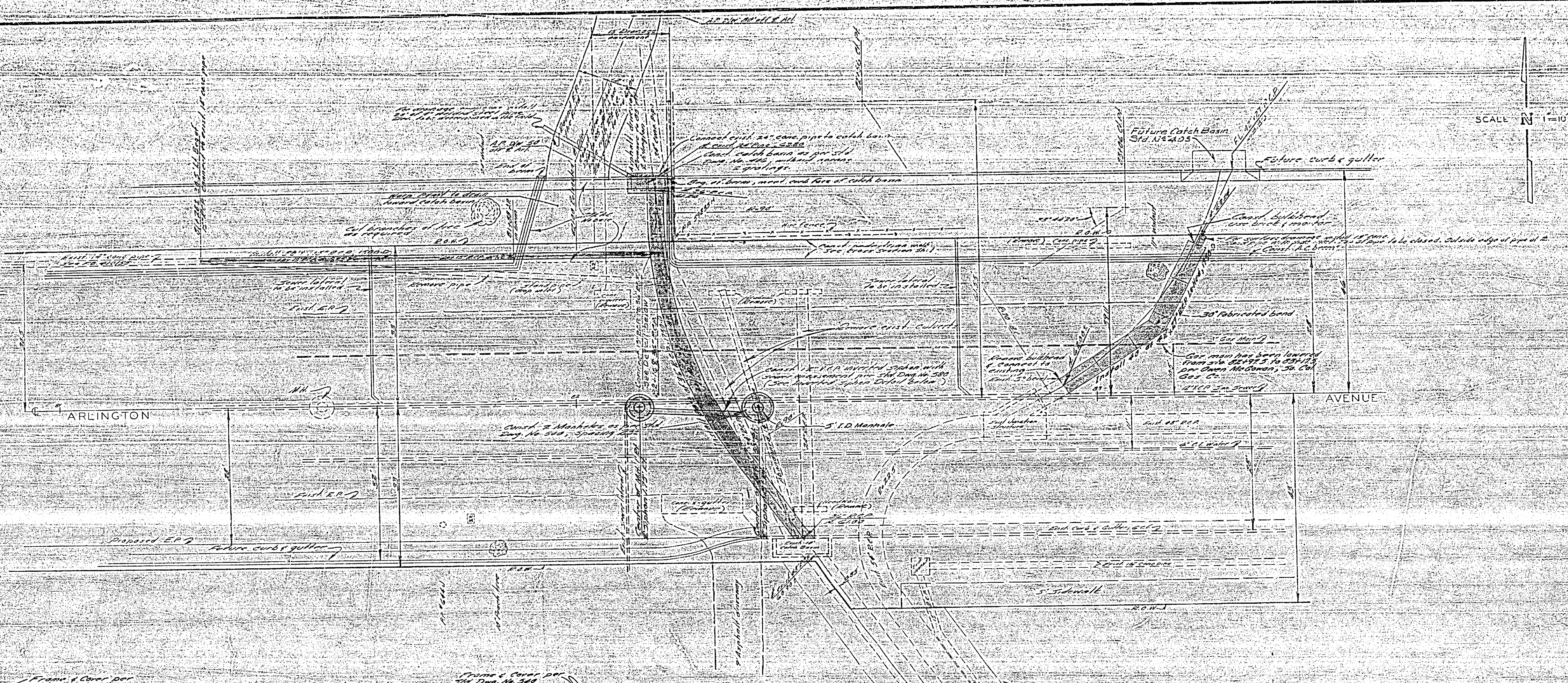

SCALE N 1"=10'

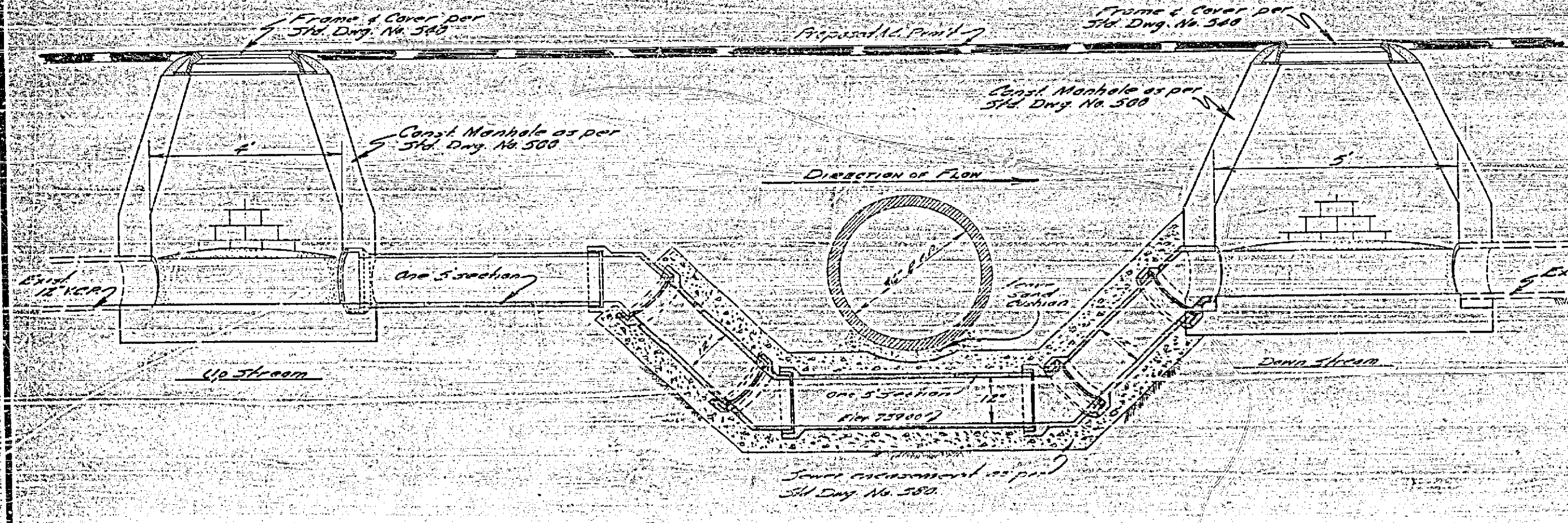

SECTION THROUGH 12" VCP INVERTED SIPHON

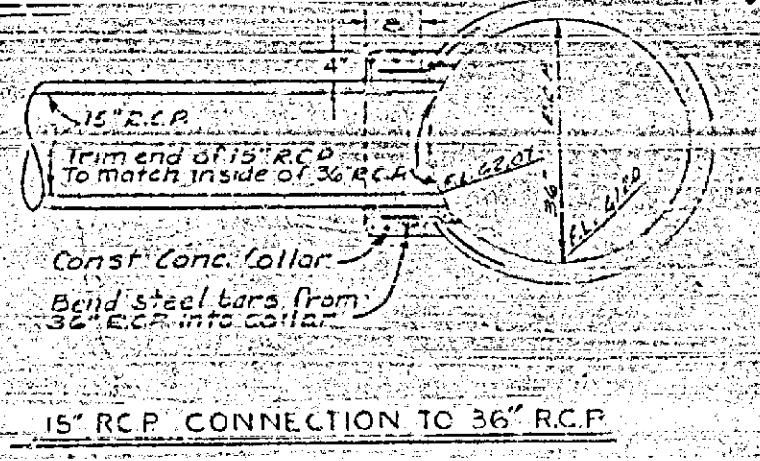

15" RCP CONNECTION TO 36" RCP

ACCT. NO. 4014			MAJOR CITY STREETS PROJECT NO. 112		
REVISIONS			CITY OF RIVERSIDE, CALIFORNIA DEPARTMENT OF PUBLIC WORKS		
MARK	DATE	DESCRIPTION	ARLINGTON AVENUE WIDENING FROM ADAMS STREET TO STREETER AVENUE		
DESIGNED BY	CHECKED BY	APPROVED BY	R-429		
DRAWN BY					
RECOMMENDED BY	ASSISTANT CITY ENGINEER	DATE	SHEET 2 OF 7		

**NOTICE**  
 THIS PLAN IS A PRELIMINARY DESIGN AND IS SUBJECT TO CHANGE WITHOUT NOTICE.  
 THE CITY ENGINEER'S OFFICE IS NOT RESPONSIBLE FOR THE ACCURACY OF THE DATA FURNISHED BY THE CONTRACTOR.

**NOTICE**  
 THIS PLAN IS A PRELIMINARY DESIGN AND IS SUBJECT TO CHANGE WITHOUT NOTICE.  
 THE CITY ENGINEER'S OFFICE IS NOT RESPONSIBLE FOR THE ACCURACY OF THE DATA FURNISHED BY THE CONTRACTOR.

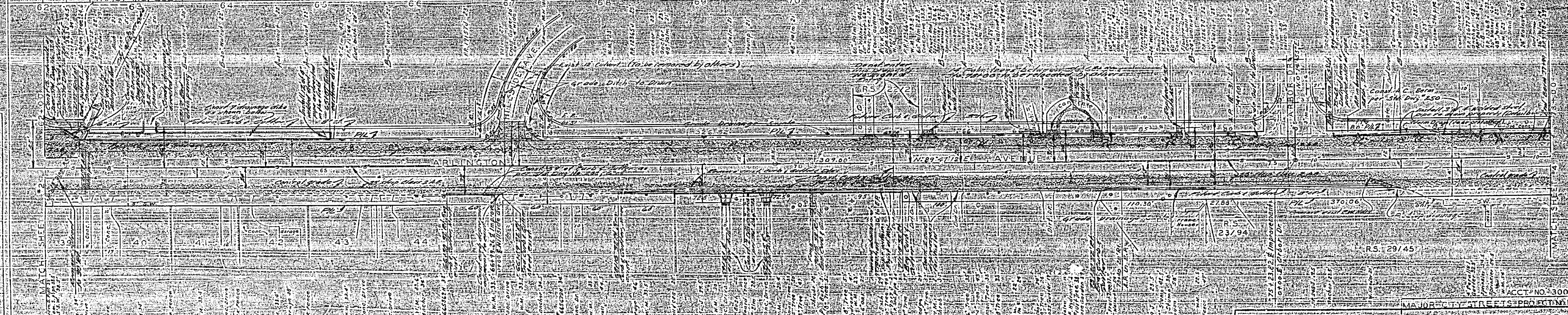
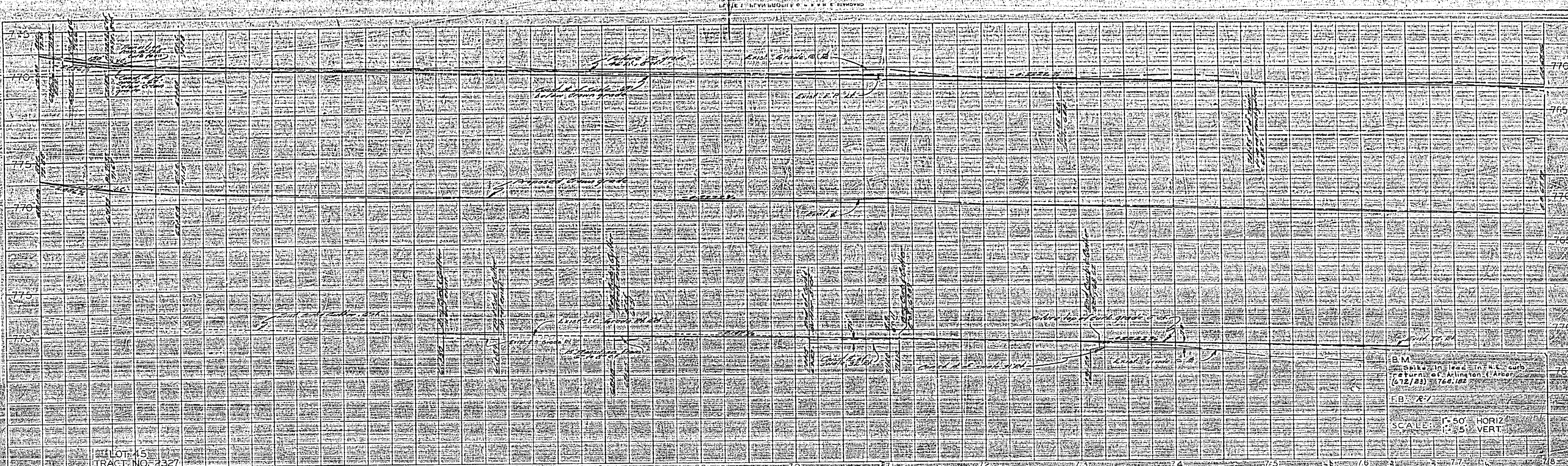

**ST. PAUL PARK NO. 2**

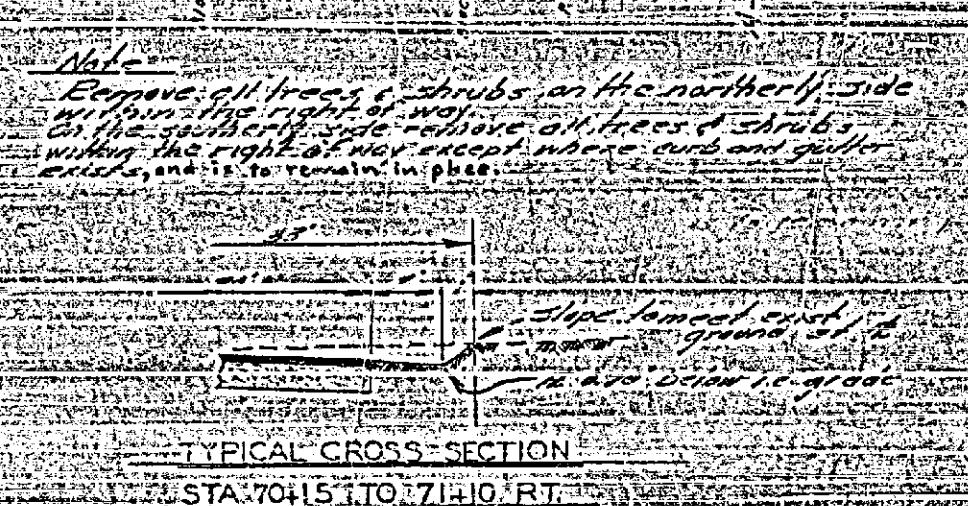
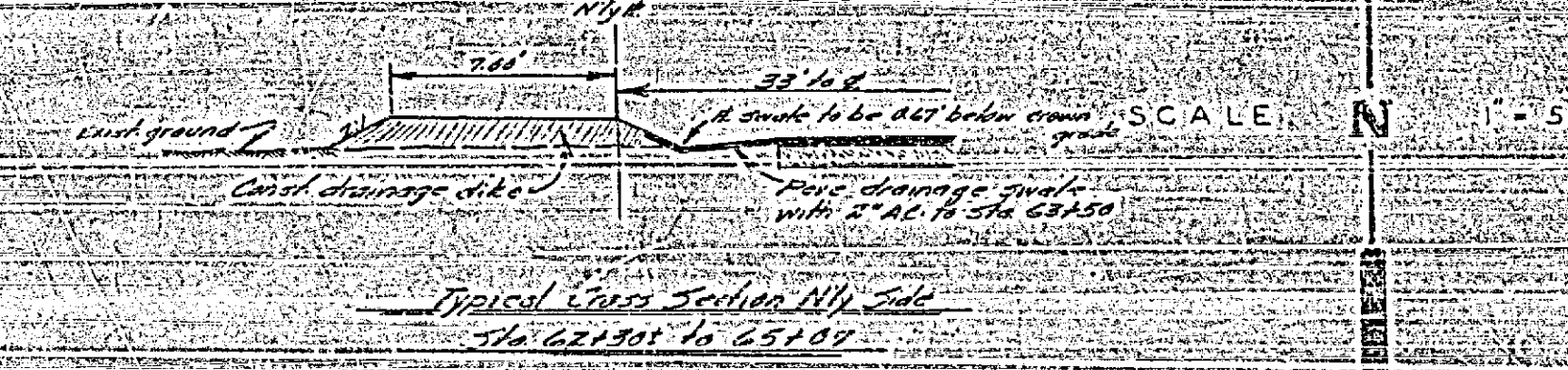

REVISIONS		DESCRIPTION
MARK	DATE	

DESIGNED BY: [Signature]  
 CHECKED BY: [Signature]  
 RECOMMENDED BY: [Signature]  
 ASSISTANT CITY ENGINEER

APPROVED BY: [Signature]  
 DIRECTOR OF PUBLIC WORKS

PROJECT NO. 3002  
 MAJOR CITY STREETS PROJECT #112  
 CITY OF RIVERSIDE, CALIFORNIA  
 DEPARTMENT OF PUBLIC WORKS  
 ARLINGTON AVENUE  
 WIDENING FROM  
 ADAMS STREET  
 TO  
 STREET BETWEEN AVENUE

W. H. B. ENGINEERING CO.  
SAN FRANCISCO, CALIF.

NOTE  
1. ALL GRADES TO BE SHOWN ON THIS PLAN SHALL BE IN ACCORDANCE WITH THE GRADE BOOK.  
2. ALL GRADES TO BE SHOWN ON THIS PLAN SHALL BE IN ACCORDANCE WITH THE GRADE BOOK.  
3. ALL GRADES TO BE SHOWN ON THIS PLAN SHALL BE IN ACCORDANCE WITH THE GRADE BOOK.

NOTE  
1. ALL GRADES TO BE SHOWN ON THIS PLAN SHALL BE IN ACCORDANCE WITH THE GRADE BOOK.  
2. ALL GRADES TO BE SHOWN ON THIS PLAN SHALL BE IN ACCORDANCE WITH THE GRADE BOOK.  
3. ALL GRADES TO BE SHOWN ON THIS PLAN SHALL BE IN ACCORDANCE WITH THE GRADE BOOK.

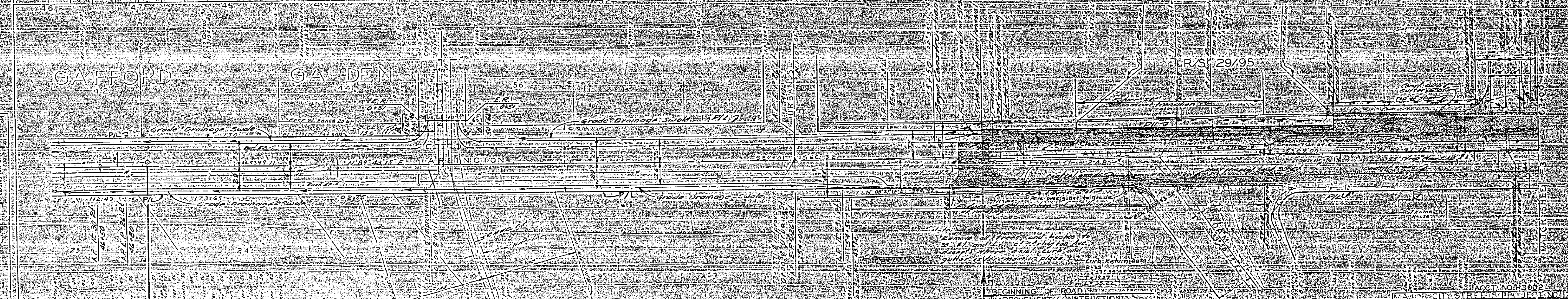
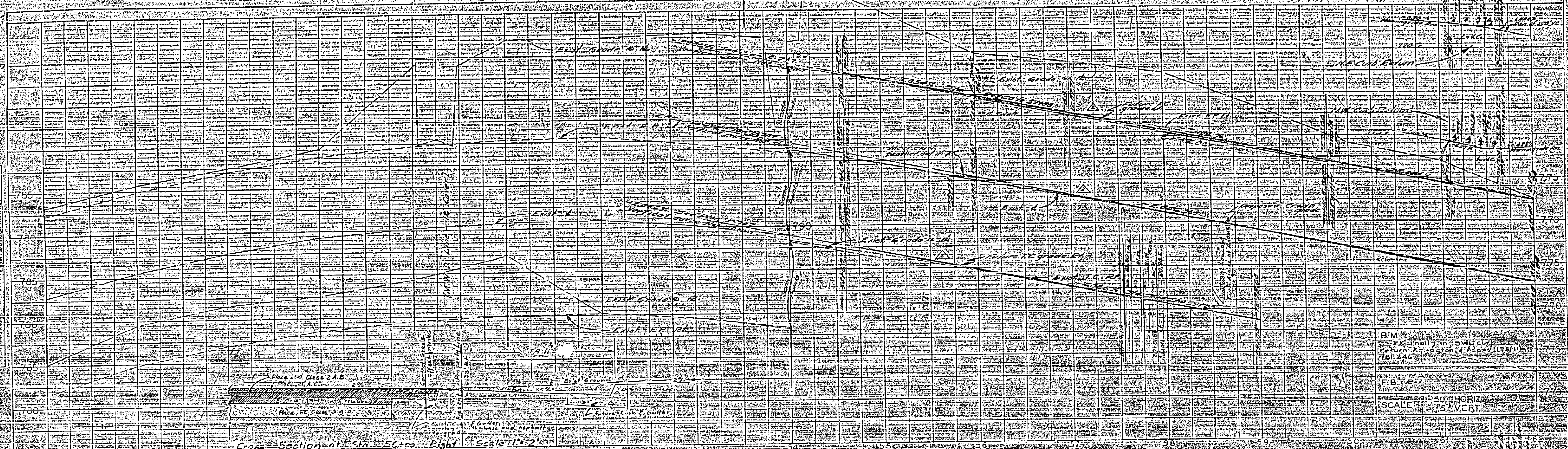

REVISIONS		
MARK	DATE	DESCRIPTION
1	12-15-51	Added curb and gutter to existing road.
2	1-15-52	Added proposed drainage ditch to existing road.
3	2-15-52	Added proposed drainage ditch to existing road.

DESIGNED BY: *[Signature]*  
CHECKED BY: *[Signature]*  
RECOMMENDED BY: *[Signature]*

APPROVED BY: *[Signature]*  
DIRECTOR OF PUBLIC WORKS

CITY OF RIVERSIDE, CALIFORNIA  
DEPARTMENT OF PUBLIC WORKS

ARLINGTON AVENUE  
WIDENING FROM  
ADAMS STREET  
TO  
STREET AVENUE

ACCT. NO. 13602  
SHEET 2 OF 3