

**GENERAL NOTES**

- NO PERSON SHALL PERFORM ANY CONSTRUCTION ACTIVITY OR INSTALL ANY OBJECTS WITHIN THE PUBLIC RIGHTS-OF-WAY OR EASEMENTS OF THE CITY OF RIVERSIDE WITHOUT A VALID CONSTRUCTION PERMIT OR A STREET OPENING PERMIT OR AN ENCROACHMENT PERMIT ISSUED BY THE CITY'S PUBLIC WORKS DEPARTMENT.
- IT SHALL BE THE RESPONSIBILITY OF THE CONTRACTOR TO CLEAR THE RIGHT OF WAY IN ACCORDANCE WITH THE PROVISIONS OF LAW AS IT AFFECTS EACH UTILITY INCLUDING IRRIGATION LINES AND APPURTENANCES AND AT NO COST TO THE CITY.
- CONSTRUCTION SHALL BE IN ACCORDANCE WITH THE CITY OF RIVERSIDE DEPARTMENT OF PUBLIC WORKS, STANDARD DRAWINGS, ITS SUPPLEMENTAL NOTES AND THE STANDARD SPECIFICATIONS FOR PUBLIC WORKS CONSTRUCTION, CURRENT EDITION.
- THE PRIVATE ENGINEER SIGNING THESE PLANS IS RESPONSIBLE FOR ASSURING THE ACCURACY AND ACCEPTABILITY OF THE WORK HEREON. IN THE EVENT OF DISCREPANCIES ARISING DURING CONSTRUCTION, THE PRIVATE ENGINEER SHALL BE RESPONSIBLE FOR DETERMINING AN ACCEPTABLE SOLUTION AND REVISING THE PLANS FOR APPROVAL BY THE CITY.
- QUANTITIES SHOWN ARE FOR INFORMATION ONLY AND THE CITY OF RIVERSIDE IS NOT RESPONSIBLE FOR THEIR ACCURACY.
- THE DEVELOPER SHALL BE RESPONSIBLE FOR PRESERVING OR REESTABLISHING AND REFERENCING SURVEY MONUMENTS DESTROYED, DISTURBED OR BURIED AS A RESULT OF CONSTRUCTION SHOWN HEREON.
- SEE "STREET LIGHTING PLANS" FOR QUANTITY AND LOCATION OF REQUIRED STREET LIGHTS.
- ALL FLAGGED ELEVATIONS SHALL BE STAKED IN THE FIELD BY THE PRIVATE ENGINEER.
- WHERE NEW PAVEMENT IS TO JOIN THE EXISTING PAVEMENT, THE EDGE OF THE EXISTING PAVEMENT SHALL BE TRIMMED IN A SMOOTH AND STRAIGHT LINE. CONSTRUCT MATCH-UP PAVING AS SHOWN ON THE PLANS AND OVERLAY PAVING AS DIRECTED IN THE FIELD TO PRODUCE A SMOOTH SECTION.
- CONSTRUCT DRIVEWAY APPROACHES PER STANDARD DRAWING 302. EXACT SIZE AND LOCATION TO BE STAKED BY THE PRIVATE ENGINEER PRIOR TO CONSTRUCTION OF THE CURB AND GUTTER.
- THE CONTRACTOR/DEVELOPER SHALL ARRANGE FOR A SOIL TEST TO BE MADE BY A SOILS ENGINEER AFTER THE STREETS HAVE BEEN PREPARED TO ROUGH GRADE AND PRIOR TO CURB AND GUTTER CONSTRUCTION. DEPTH OF BASE MATERIAL AND A. C. PAVING SHALL BE DETERMINED BY THE CITY OF RIVERSIDE DESIGN STANDARDS AND TEST PROCEDURES.
- ALL OVERHANGING TREE LIMBS THAT ARE LESS THAN 14' ABOVE THE STREET GRADE SHALL BE TRIMMED BACK.
- ITEM 13 REMOVED.
- ON ALL AREAS WITHIN PUBLIC RIGHT OF WAY WHERE THE FILL IS ONE (1) FOOT OR GREATER, A LETTER WILL BE REQUIRED FROM THE SOILS ENGINEER, CERTIFYING THE COMPACTION OF THE FILL BELOW SUBGRADE, PRIOR TO ISSUANCE OF THE CONSTRUCTION PERMIT/CUT SHEETS.
- ALL TRAFFIC SIGNS SHALL BE INSTALLED PRIOR TO OPENING THE STREETS TO TRAFFIC.
- ANY TRAFFIC CONTROL STRIPING OBLITERATED AND/OR BADLY WORN DURING CONSTRUCTION SHALL BE RESTORED BY THE CONTRACTOR WITHIN FIVE DAYS AFTER NOTIFICATION FROM THE CITY INSPECTORS.
- FINAL STRIPING FOR TRAFFIC CONTROL AND/OR PAVEMENT MARKING TO BE THE RESPONSIBILITY OF THE DEVELOPER.
- THE CONTRACTOR SHALL CALL IN A LOCATION REQUEST TO UNDERGROUND SERVICE ALERT (USA), PHONE # 1-800-227-2600, TWO WORKING DAYS BEFORE DIGGING. NO CONSTRUCTION PERMIT WILL BE ISSUED BY THE PUBLIC WORKS DEPARTMENT INVOLVING EXCAVATION FOR UNDERGROUND FACILITIES UNLESS THE APPLICANT HAS BEEN PROVIDED AN INQUIRY IDENTIFICATION NUMBER BY U.S.A.
- ITEM 19 REMOVED.
- IN PAVEMENT OVERLAY AREAS, ANY DISTRESSED EXISTING PAVEMENT SHALL BE REMOVED AND REPLACED AS DIRECTED BY THE INSPECTOR PRIOR TO OVERLAYING WITH A.C. PAVING.
- ITEM 21 REMOVED.

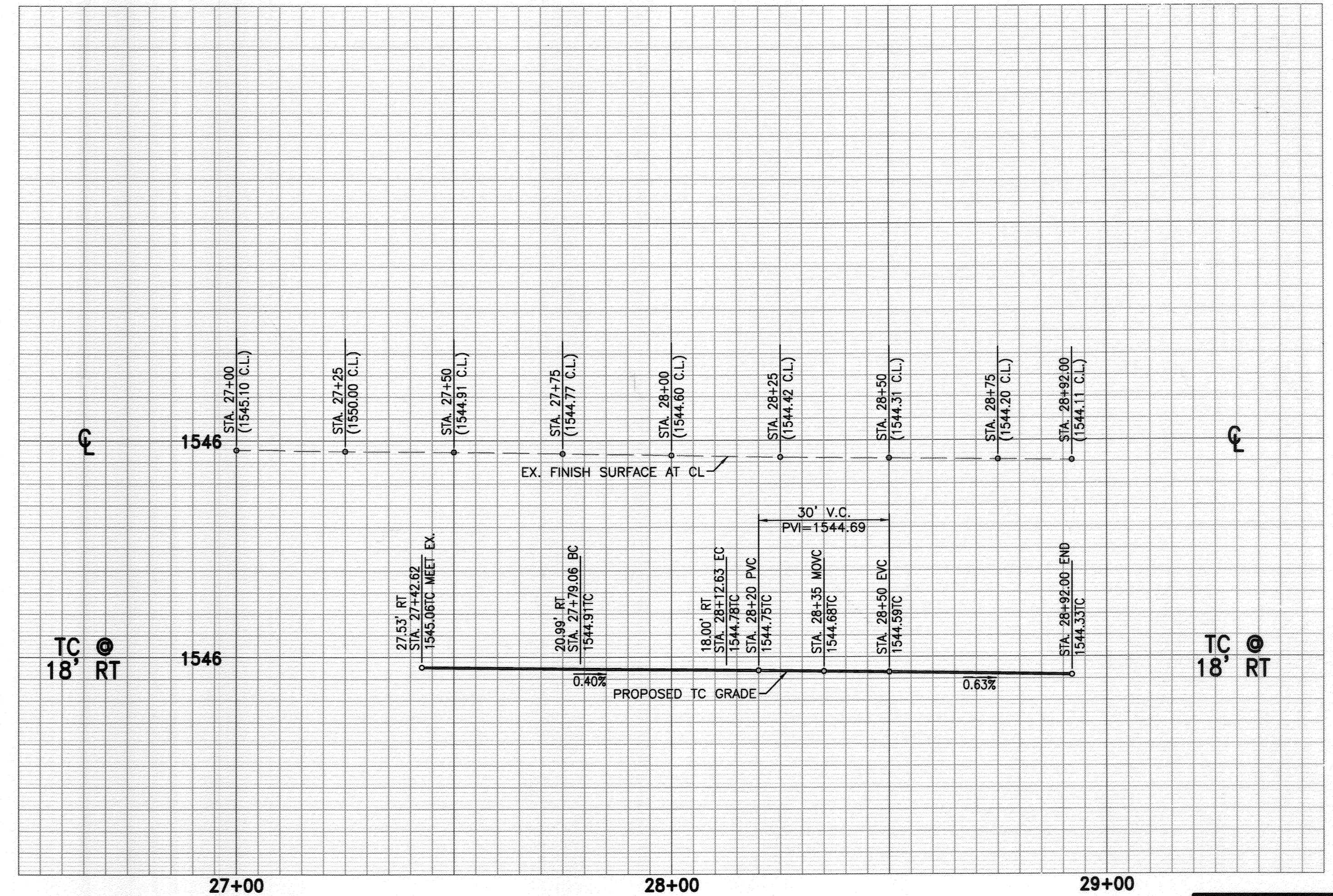
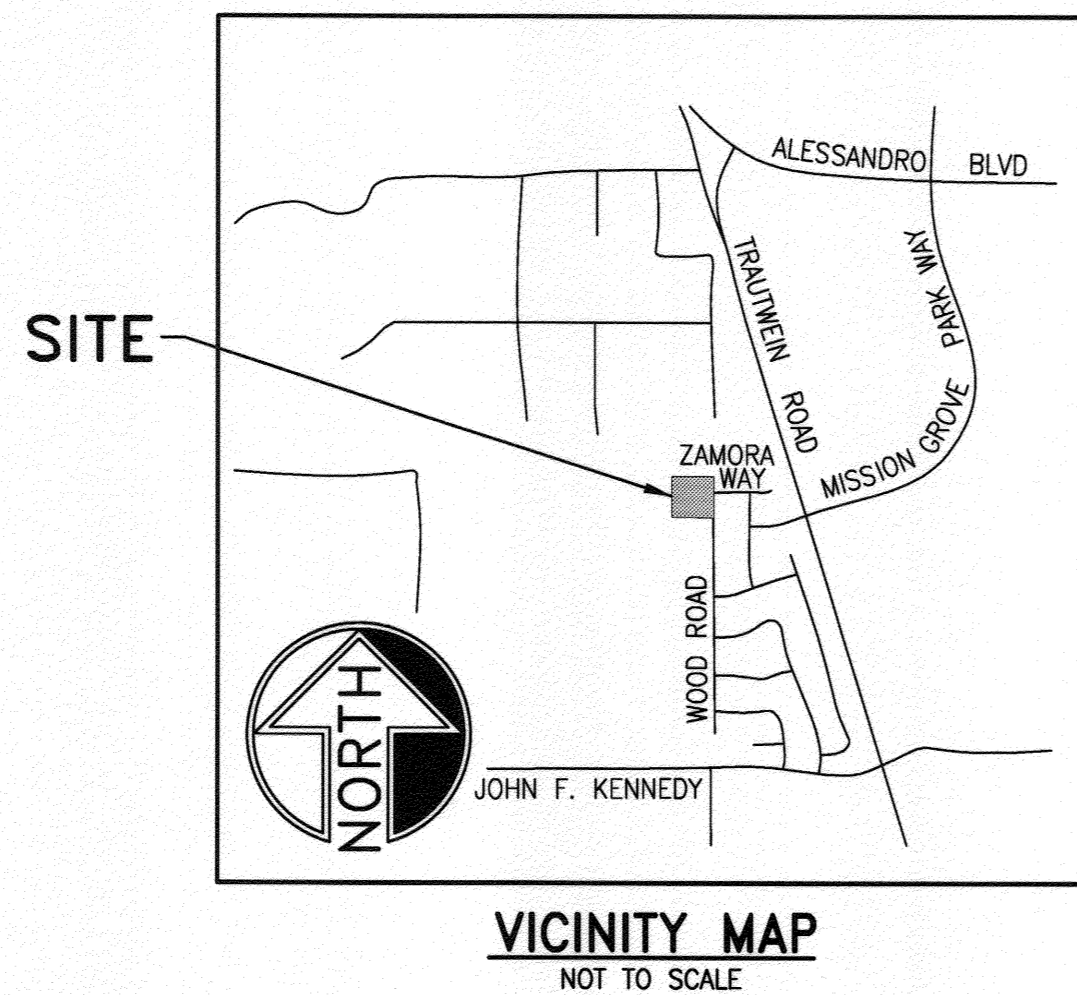

**STREET PROFILE SCALE:**  
 VERT.: 1" = 8'  
 HORIZ.: 1" = 20'

**CONSTRUCTION NOTES**

- CONSTRUCT CURB AND GUTTER PER CITY OF RIVERSIDE STANDARD 200. 149.38' LF. 1 EACH
- CONSTRUCT DRIVEWAY PER CITY OF RIVERSIDE STANDARD 302. 301.34 SQUARE FEET
- SAWCUT, GRIND AND OVERLAY 0.1' TO MEET EXISTING. 1,181.81 SQUARE FEET
- CONSTRUCT SIDEWALK PER CITY OF RIVERSIDE STANDARD 325.

REVIEWED BY:  
 WESTERN MUNICIPAL WATER DISTRICT  
 for Non-Interference Compliance

SHEET 1 THROUGH 1  
 DEREK KAWAH  
 DIRECTOR OF ENGINEERING  
 DATE: 06/17/2014

**BASIS OF BEARING**  
 BEING N00°02'30"E ALONG THE CENTERLINE OF WOOD ROAD AS SHOWN ON PARCEL MAP 13307, 20/106, IN THE COUNTY OF RIVERSIDE.

**SOURCE OF TOPOGRAPHY**  
 A FIELD TOPO PERFORMED BY PRECISION ENGINEERING SURVEYORS, INC. ON 06/14/2013.

**LEGAL DESCRIPTION**  
 2.95 ACRES GROSS IN PARCELS E, F, AND 3 OF PARCEL MAP 070/106 PARCEL MAP NO. 13307.

**BENCH MARK**  
 NO. Z-7964, FOUND 2" I.P. WITH BRASS DISC STAMPED "RV. CO. SUR." 12/7/13/18, UP 0.1' PER RIV. CO. FLOOD CONTROL T3S., R4W., S.B.M.

**LEGEND**

TC	TOP OF CURB
FL	FLOWLINE
BC	BEGIN CURVE
EC	END CURVE
CL	CENTERLINE
LT	LEFT
RT	RIGHT
MOVC	MIDDLE OF VERTICAL CURVE
PVC	POINT OF VERTICAL CURVE
PVI	POINT OF VERTICAL INTERSECTION
EVC	END OF VERTICAL CURVE
EX.	EXISTING

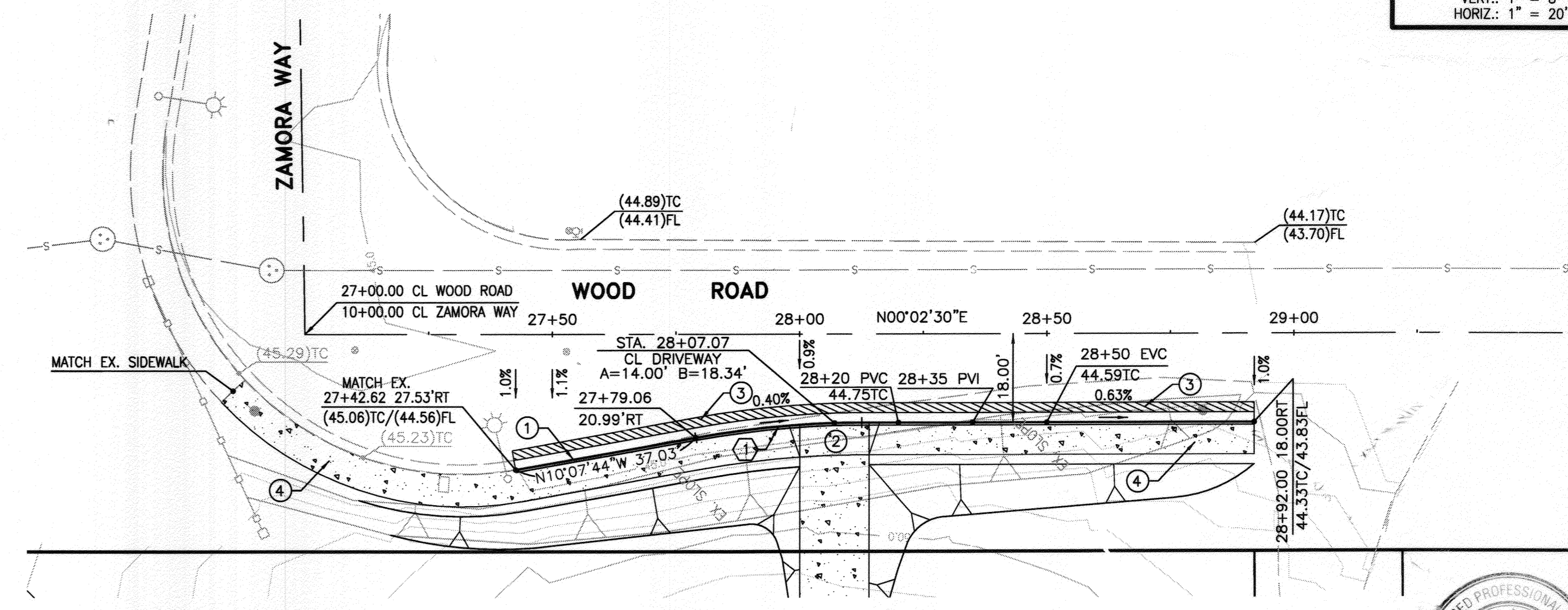

CURVE	ARC LENGTH	RADIUS	DELTA ANGLE	CHORD BEARING	CHORD LENGTH
①	33.74'	190.10'	10°10'14"	N05°02'37"W	33.70'

**REFERENCE PLANS:**  
 PW 13-0463 (GRADING)

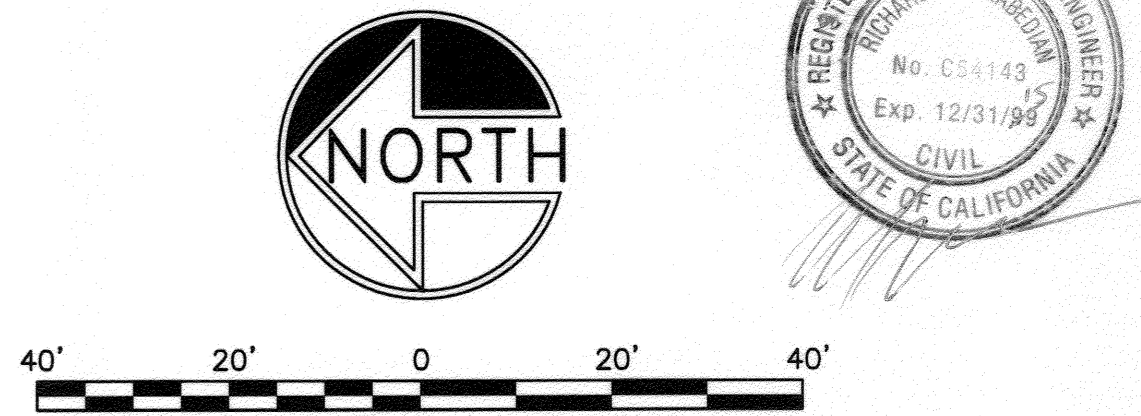

PW14-0111

<p>CITY OF RIVERSIDE ELECTRICAL</p> <p><i>[Signature]</i></p> <p>APPROVED DATE: 5/28/14</p>	<p><b>Underground Service Alert</b></p> <p>Call: TOLL FREE 1-800-227-2600</p> <p>TWO WORKING DAYS BEFORE YOU DIG</p>	<p>CITY OF RIVERSIDE WATER VOID ONE YEAR FROM THIS DATE</p> <p>APPROVED DATE: _____</p>	<p>CITY OF RIVERSIDE, CALIFORNIA PUBLIC WORKS DEPARTMENT</p> <p>APPROVED BY: _____</p> <p>PUBLIC WORKS DIRECTOR/CITY ENGINEER</p> <p>DATE: _____</p>	<p><b>BENCH MARK</b></p> <p>2 1/2" BRASS DISK STAMPED "CITY OF RIVERSIDE GPS STATION 68, 1991, CADME" FLUSH ON TOP OF A CATCH BASIN IN W. CENTER INLAND OF ALESSANDRO BLVD &amp; TRAUTWEIN ROAD, 1988 ELEVATION=1612.81</p>	<p><b>H &amp; H General Contractors Inc.</b></p> <p>7991 Palm Ave, Highland, CA 92346 (909) 425-3905</p> <p>BUSINESS TAX LICENSE NO. 1233218 EXP. DATE 03/28/15</p> <p>DATE PREPARED: JAN. 2014 W.O. NO.: WOOD ROAD</p>	<p>CITY OF RIVERSIDE STREET IMPROVEMENTS 14525 WOOD ROAD WOOD ROAD 0' TO 200' S'LY OF ZAMORA WAY</p> <p>SCALE: HORIZ.: 1"=20' VERT.: 1"=8'</p>	<p>R-4295</p> <p>SHEET 1 OF 1</p> <p>FILE NO.: _____</p>
---	--	---	--	---	---	--	--



**GENERAL NOTES**

- NO PERSON SHALL PERFORM ANY CONSTRUCTION ACTIVITY OR INSTALL ANY OBJECTS WITHIN THE PUBLIC RIGHTS-OF-WAY OR EASEMENTS OF THE CITY OF RIVERSIDE WITHOUT A VALID CONSTRUCTION PERMIT OR A STREET OPENING PERMIT OR AN ENCROACHMENT PERMIT ISSUED BY THE CITY'S PUBLIC WORKS DEPARTMENT.
- IT SHALL BE THE RESPONSIBILITY OF THE CONTRACTOR TO CLEAR THE RIGHT OF WAY IN ACCORDANCE WITH THE PROVISIONS OF LAW AS IT AFFECTS EACH UTILITY INCLUDING IRRIGATION LINES AND APPURTENANCES AND AT NO COST TO THE CITY.
- CONSTRUCTION SHALL BE IN ACCORDANCE WITH THE CITY OF RIVERSIDE DEPARTMENT OF PUBLIC WORKS, STANDARD DRAWINGS, ITS SUPPLEMENTAL NOTES AND THE STANDARD SPECIFICATIONS FOR PUBLIC WORKS CONSTRUCTION, CURRENT EDITION.
- THE PRIVATE ENGINEER SIGNING THESE PLANS IS RESPONSIBLE FOR ASSURING THE ACCURACY AND ACCEPTABILITY OF THE WORK HEREON. IN THE EVENT OF DISCREPANCIES ARISING DURING CONSTRUCTION, THE PRIVATE ENGINEER SHALL BE RESPONSIBLE FOR DETERMINING AN ACCEPTABLE SOLUTION AND REVISING THE PLANS FOR APPROVAL BY THE CITY.
- QUANTITIES SHOWN ARE FOR INFORMATION ONLY AND THE CITY OF RIVERSIDE IS NOT RESPONSIBLE FOR THEIR ACCURACY.
- THE DEVELOPER SHALL BE RESPONSIBLE FOR PRESERVING OR REESTABLISHING AND REFERENCING SURVEY MONUMENTS DESTROYED, DISTURBED OR BURIED AS A RESULT OF CONSTRUCTION SHOWN HEREON.
- SEE "STREET LIGHTING PLANS" FOR QUANTITY AND LOCATION OF REQUIRED STREET LIGHTS.
- ALL FLAGGED ELEVATIONS SHALL BE STAKED IN THE FIELD BY THE PRIVATE ENGINEER.
- WHERE NEW PAVEMENT IS TO JOIN THE EXISTING PAVEMENT, THE EDGE OF THE EXISTING PAVEMENT SHALL BE TRIMMED IN A SMOOTH AND STRAIGHT LINE. CONSTRUCT MATCH-UP PAVING AS SHOWN ON THE PLANS AND OVERLAY PAVING AS DIRECTED IN THE FIELD TO PRODUCE A SMOOTH SECTION.
- CONSTRUCT DRIVEWAY APPROACHES PER STANDARD DRAWING 302. EXACT SIZE AND LOCATION TO BE STAKED BY THE PRIVATE ENGINEER PRIOR TO CONSTRUCTION OF THE CURB AND GUTTER.
- THE CONTRACTOR/DEVELOPER SHALL ARRANGE FOR A SOIL TEST TO BE MADE BY A SOILS ENGINEER AFTER THE STREETS HAVE BEEN PREPARED TO ROUGH GRADE AND PRIOR TO CURB AND GUTTER CONSTRUCTION. DEPTH OF BASE MATERIAL AND A. C. PAVING SHALL BE DETERMINED BY THE CITY OF RIVERSIDE DESIGN STANDARDS AND TEST PROCEDURES.
- ALL OVERHANGING TREE LIMBS THAT ARE LESS THAN 14' ABOVE THE STREET GRADE SHALL BE TRIMMED BACK.
- ITEM 13 REMOVED.
- ON ALL AREAS WITHIN PUBLIC RIGHT OF WAY WHERE THE FILL IS ONE (1) FOOT OR GREATER, A LETTER WILL BE REQUIRED FROM THE SOILS ENGINEER, CERTIFYING THE COMPACTION OF THE FILL BELOW SUBGRADE, PRIOR TO ISSUANCE OF THE CONSTRUCTION PERMIT/CUT SHEETS.
- ALL TRAFFIC SIGNS SHALL BE INSTALLED PRIOR TO OPENING THE STREETS TO TRAFFIC.
- ANY TRAFFIC CONTROL STRIPING OBLITERATED AND/OR BADLY WORN DURING CONSTRUCTION SHALL BE RESTORED BY THE CONTRACTOR WITHIN FIVE DAYS AFTER NOTIFICATION FROM THE CITY INSPECTORS.
- FINAL STRIPING FOR TRAFFIC CONTROL AND/OR PAVEMENT MARKING TO BE THE RESPONSIBILITY OF THE DEVELOPER.
- THE CONTRACTOR SHALL CALL IN A LOCATION REQUEST TO UNDERGROUND SERVICE ALERT (USA), PHONE # 1-800-227-2600, TWO WORKING DAYS BEFORE DIGGING. NO CONSTRUCTION PERMIT WILL BE ISSUED BY THE PUBLIC WORKS DEPARTMENT INVOLVING EXCAVATION FOR UNDERGROUND FACILITIES UNLESS THE APPLICANT HAS BEEN PROVIDED AN INQUIRY IDENTIFICATION NUMBER BY U.S.A.
- ITEM 19 REMOVED.
- IN PAVEMENT OVERLAY AREAS, ANY DISTRESSED EXISTING PAVEMENT SHALL BE REMOVED AND REPLACED AS DIRECTED BY THE INSPECTOR PRIOR TO OVERLAYING WITH A.C. PAVING.
- ITEM 21 REMOVED.

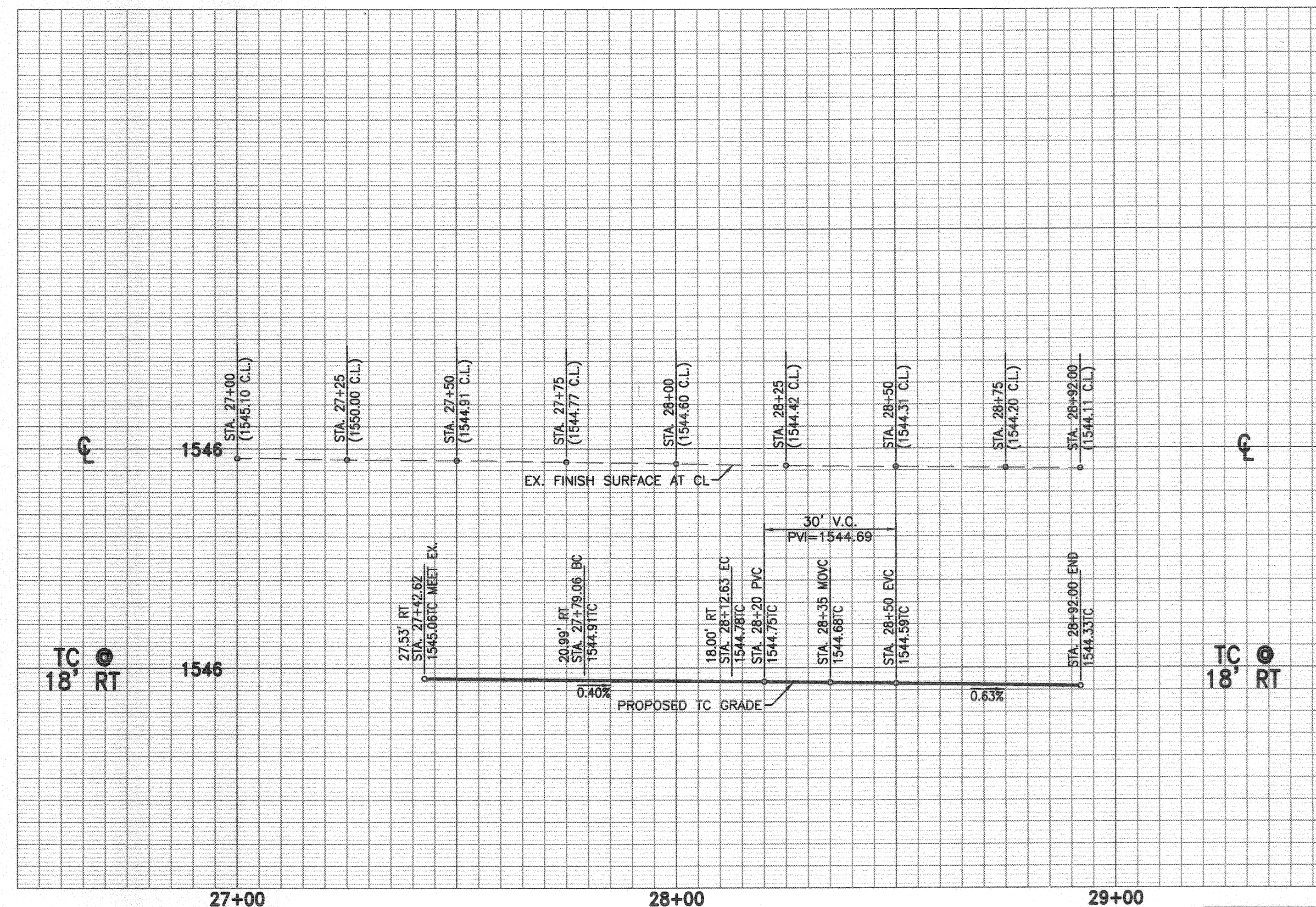
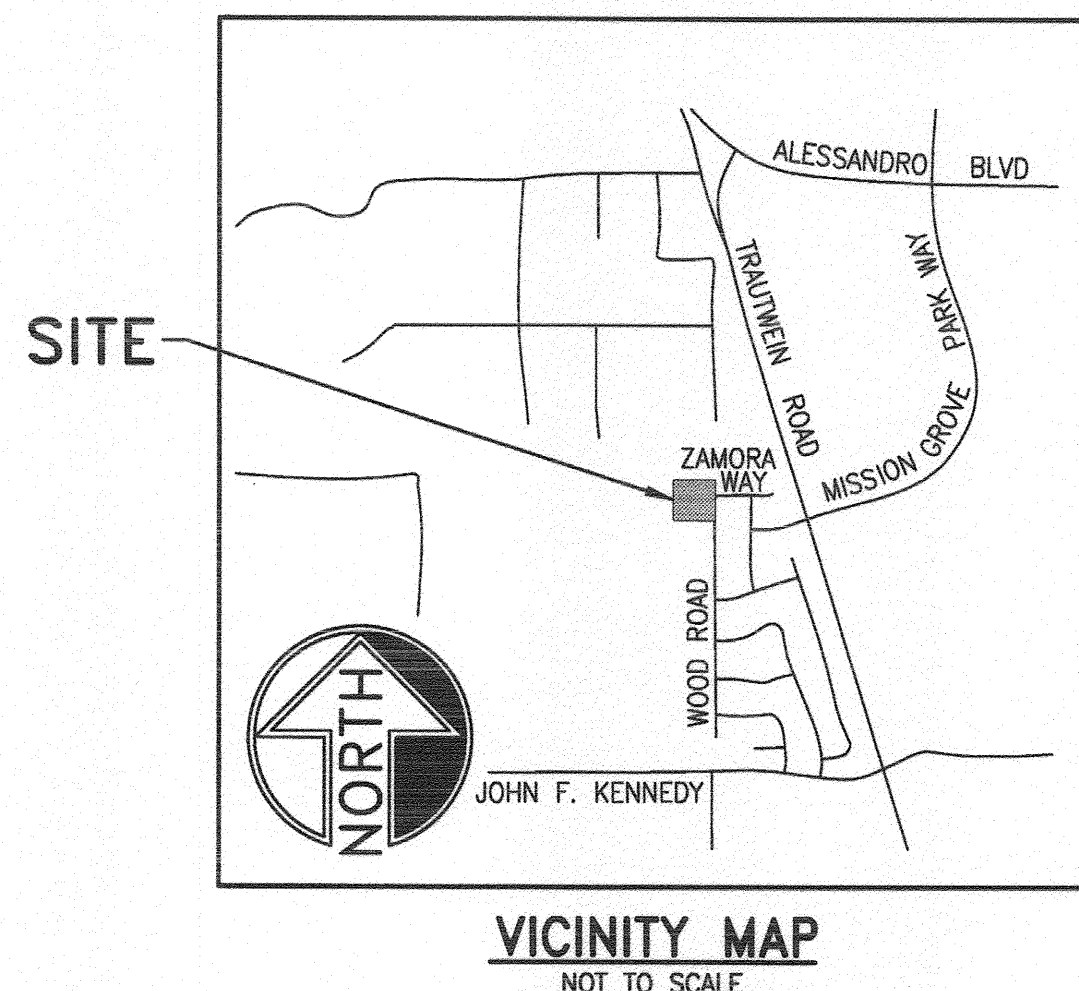

**STREET PROFILE SCALE:**  
 VERT.: 1" = 8'  
 HORIZ.: 1" = 20'

**CONSTRUCTION NOTES**

- CONSTRUCT CURB AND GUTTER PER CITY OF RIVERSIDE STANDARD 200. 149.38' LF.
- CONSTRUCT DRIVEWAY PER CITY OF RIVERSIDE STANDARD 302. 1 EACH
- SAWCUT, GRIND AND OVERLAY 0.1' TO MEET EXISTING. 301.34 SQUARE FEET
- CONSTRUCT SIDEWALK PER CITY OF RIVERSIDE STANDARD 325. 1,181.81 SQUARE FEET

REVIEWED BY:  
 WESTERN MUNICIPAL WATER DISTRICT  
 for Non-Interference Compliance

SHEET 1 THROUGH 1  
 Derek Kawan  
 DEREK KAWAN  
 DIRECTOR OF ENGINEERING  
 DATE: 06/17/2014

**BASIS OF BEARING**

BEING N00°02'30"E ALONG THE CENTERLINE OF WOOD ROAD AS SHOWN ON PARCEL MAP 13307, 20/106, IN THE COUNTY OF RIVERSIDE.

**SOURCE OF TOPOGRAPHY**

A FIELD TOPO PERFORMED BY PRECISION ENGINEERING SURVEYORS, INC. ON 06/14/2013.

**LEGAL DESCRIPTION**

2.95 ACRES GROSS IN PARCELS E, F, AND 3 OF PARCEL MAP 070/106 PARCEL MAP NO. 13307.

**BENCH MARK**

NO. Z-7964, FOUND 2" I.P. WITH BRASS DISC STAMPED "RV. CO. SUR." 12/7/13/18, UP 0.1' PER RV. CO. FLOOD CONTROL T3S., R4W., S.B.M.

**LEGEND**

- TC TOP OF CURB
- FL FLOWLINE
- BC BEGIN CURVE
- EC END CURVE
- CL CENTERLINE
- LT LEFT
- RT RIGHT
- MVOC MIDDLE OF VERTICAL CURVE
- PVC POINT OF VERTICAL CURVE
- PVI POINT OF VERTICAL INTERSECTION
- EVC END OF VERTICAL CURVE
- EX. EXISTING

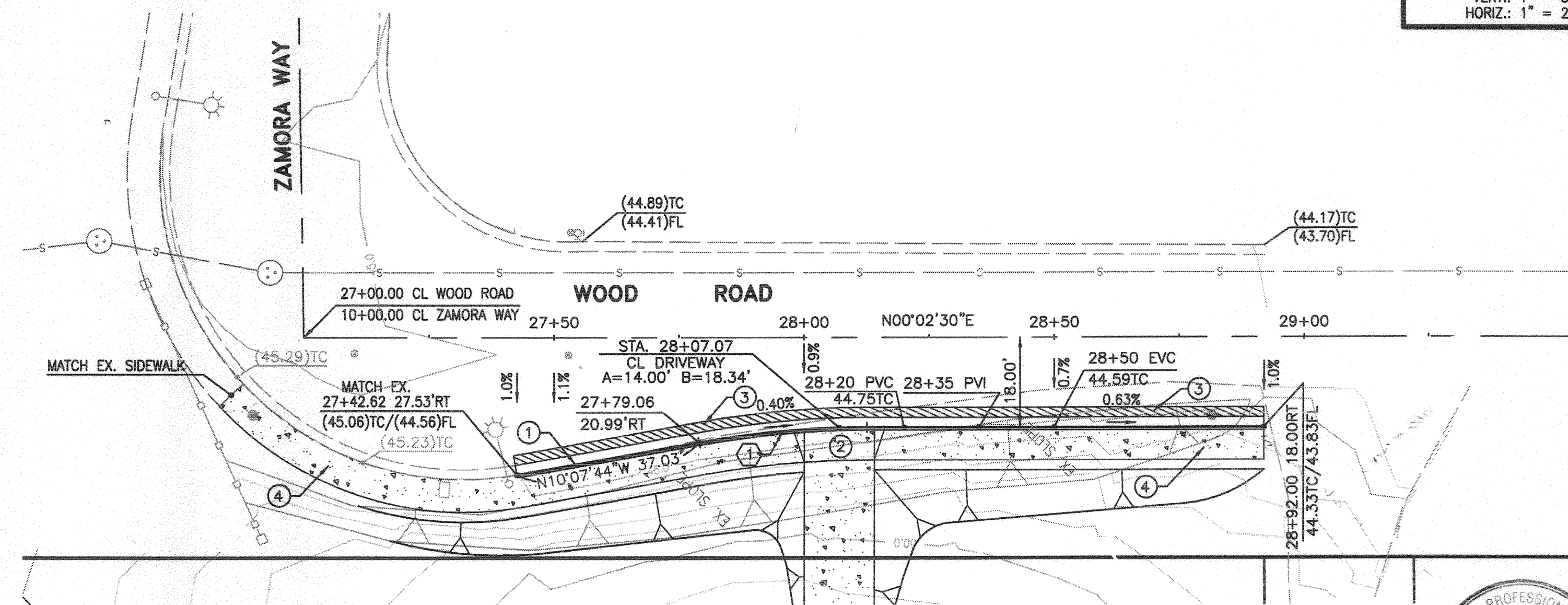

CURVE	ARC LENGTH	RADIUS	DELTA ANGLE	CHORD BEARING	CHORD LENGTH
①	33.74'	190.10'	10°10'14"	N05°02'37"W	33.70'

**REFERENCE PLANS:**  
 PW 13-0463 (GRADING)

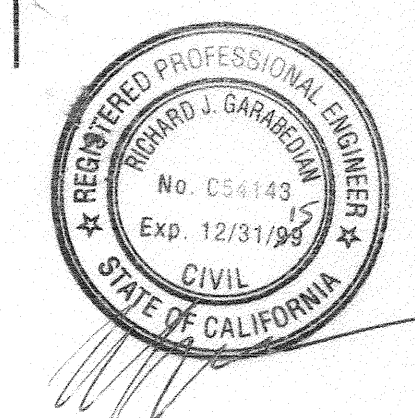
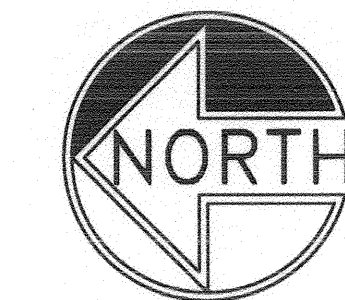

PW14-0111

<p>CITY OF RIVERSIDE ELECTRICAL</p> <p><i>[Signature]</i>          APPROVED          DATE: 5/28/14</p>	<p><b>Underground Service Alert</b></p> <p>Call: TOLL FREE          1-800-227-2600</p> <p>TWO WORKING DAYS BEFORE YOU DIG</p>	<p>CITY OF RIVERSIDE WATER          VOID ONE YEAR FROM THIS DATE</p> <p>APPROVED DATE: _____</p>	<p>CITY OF RIVERSIDE, CALIFORNIA          PUBLIC WORKS DEPARTMENT</p> <p>APPROVED BY: _____          PUBLIC WORKS DIRECTOR/          CITY ENGINEER</p> <p>DATE: _____</p>	<p><b>BENCH MARK</b></p> <p>2 1/2" BRASS DISK STAMPED          "CITY OF RIVERSIDE GPS          STATION 68, 1991, CADME"          FLUSH ON TOP OF A CATCH          BASIN IN W. CENTER INLAND          OF ALESSANDRO BLVD &amp;          TRAUTWEIN ROAD, 1988          ELEVATION=1612.81</p>	<p><b>H &amp; H General Contractors Inc.</b></p> <p>General Contractors          7991 Palm Ave, Highland, CA 92346          (909) 425-3905</p> <p>BUSINESS TAX LICENSE NO. 1233218 EXP. DATE 03/28/15</p> <p>DATE PREPARED: JAN. 2014 W.O. NO.: WOOD ROAD</p>	<p>CITY OF RIVERSIDE          STREET IMPROVEMENTS          14525 WOOD ROAD          WOOD ROAD 0' TO 200' S'LY OF ZAMORA WAY</p> <p>SCALE: HORIZ.: 1"=20' VERT.: 1"=8'</p>	<p>R-4295</p> <p>SHEET 1 OF 1</p> <p>FILE NO.: _____</p>
--	---	--	---	--	---	---	--