

Bench Mark  
Lead Block Culverhead wall at SE  
corner 8th & Iowa  
Elev. 998.945

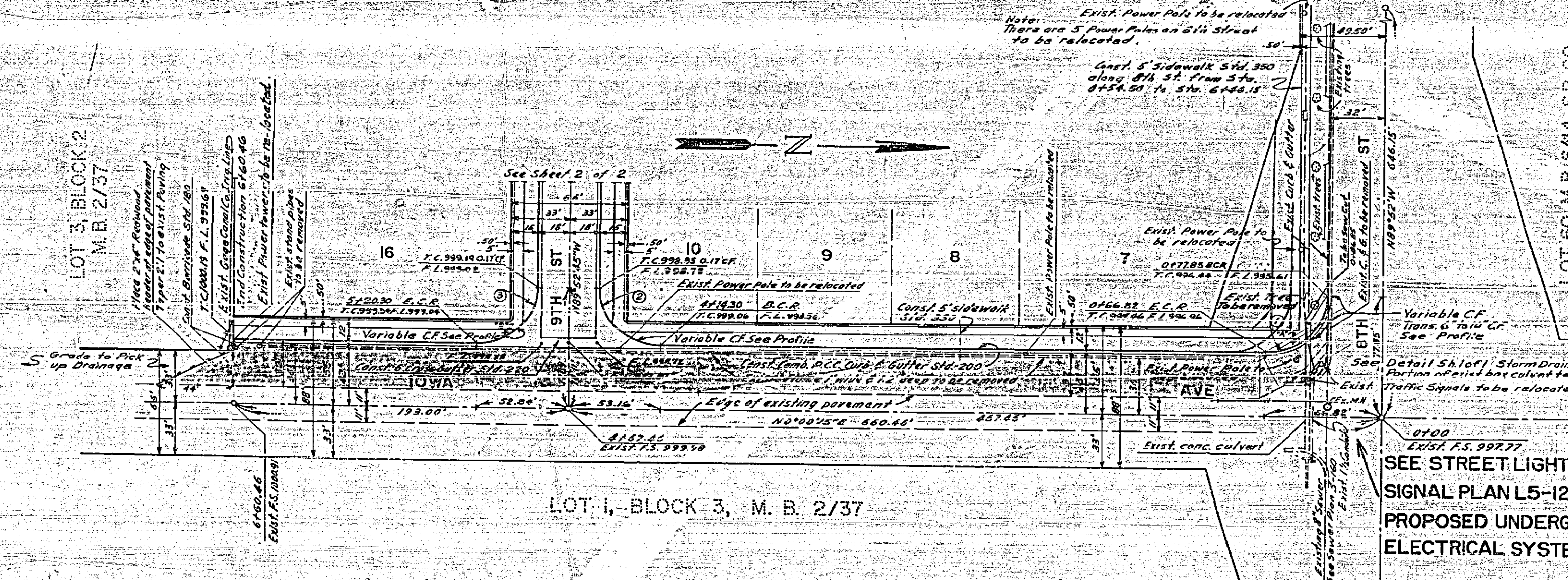

SIDEWALK ON 8<sup>th</sup>  
ST SHALL BE 2' OFF PROPERTY  
LINE - PER - W.D. GARDNER 10-13-61

ENGINEER'S EST. OF QUANT. FOR STREET CONST.

ITEM	UNIT	QUANTITY
STREET EXCAVATION	YD.	780
4" BUTTER WIREMAN STD. No. 220	LG. FT.	780
12" C.M.S. WIREMAN	LG. FT.	3318
1" O. D.	EA.	576
BARBICABLE STD. No. 180	EA.	1783
CURB & GUTTER STD. No. 200	LM. FT.	2452
RISEWELL STD. No. 350	LM. FT.	25
REINFORCED IRON (2' x 2')	LM. FT.	482
11" X 18" C.M.P.A. - 16" H.	LM. FT.	2
CATCH BASIN STD. 400	EA.	2
CURB OUTLET STD. 410	EA.	1
CLEANOUT BOX STD. 320	EA.	1
REINFORCED CONG. BOX CULVERT	LM. FT.	62

STREET NAME SIGN SCHEDULE

MARK	DATE	DESCRIPTION
A	IOWA AVE 3800	(Existing Sign)
B	8TH ST 1300	To be Relocated
B	IOWA AVE 3300	
B	8TH ST 1300	

Street name sign & post to be furnished & installed by subdivider as per City of Riverside Standard Dmg. 602 & Specifications.

CURB RETURN DATA

No.	R	A	L	T
1	36'	89°52'15"	54.90'	34.92'
2	36'	89°09'	55.05'	35.07'
3	36'	89°52'	54.91'	34.93'
4	60'	89°52'32"	31.31'	9.35'
5	30'	29°51'10"	125.99'	...

SEE STREET LIGHTING & TRAFFIC SIGNAL PLAN L5-12097 FOR PROPOSED UNDERGROUND ELECTRICAL SYSTEM.

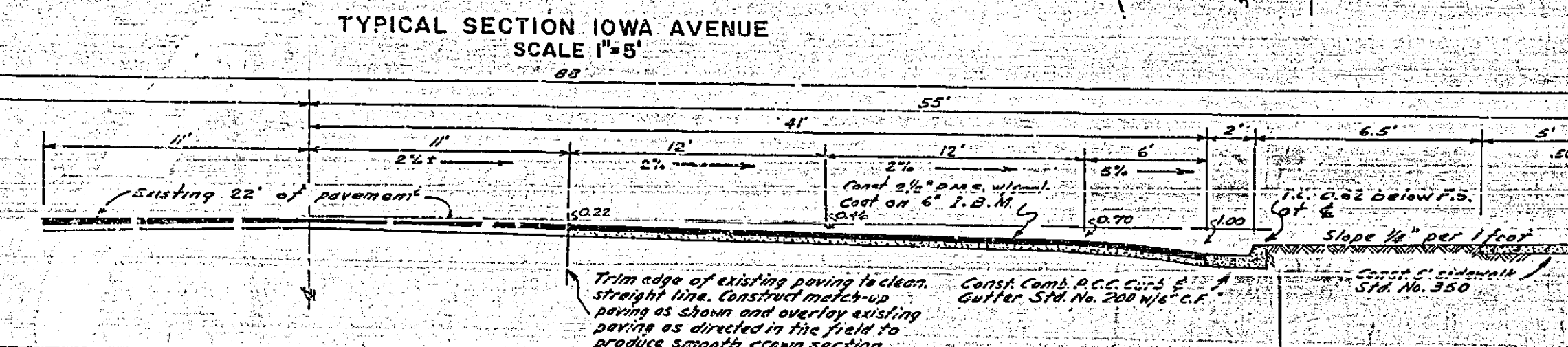

VOID BY SUPERSEDED BY R-150

**RIVERSIDE ENGINEERING CO. INC.**  
4164 ORANGE ST  
RIVERSIDE, CALIFORNIA

APPROVED: [Signature] RCE 11957 DATE 10-19-60

REVISIONS		MARK	DATE	DESCRIPTION
MARK	DATE			

**CITY OF RIVERSIDE CALIFORNIA**  
DEPARTMENT OF PUBLIC WORKS

STREET PLAN & PROFILE  
IOWA AVE  
TRACT 2077

DESIGNED BY: [Signature]  
DRAWN BY: [Signature]  
RECOMMENDED BY: [Signature] ASSISTANT CITY ENGINEER

CHECKED BY: [Signature]  
APPROVED BY: [Signature] DIRECTOR OF PUBLIC WORKS

DATE: 2/16/61

VERT SCALE 1"=5'  
HORIZ SCALE 1"=50'

R-432  
SHEET 1 OF 2

NOTES:  
IF SUBDIVIDER DESIRES TO REDUCE REQUIREMENTS ON IMPROVED BASE MATERIAL ADDITIONAL SOIL TESTS MAY BE TAKEN AT SUBDIVIDER'S EXPENSE AFTER STREETS ARE PREPARED TO ROUGH GRADE. SUBDIVIDER WILL CONTACT INSPECTOR DIVISION, CITY OF RIVERSIDE, BEFORE TAKING TESTS. THE CITY OF RIVERSIDE WILL MAKE A TEST OF BASE MATERIAL IN PLACE BEFORE PAVING CAN BE INSTALLED. RESULTS OF THIS TEST MUST INDICATE THAT THE BASE MATERIAL IS SATISFACTORY TO THE INSPECTOR'S OPINION.  
ALL CONSTRUCTION SHALL BE IN ACCORDANCE WITH THE CITY STANDARD SPECIFICATIONS, No. 222.

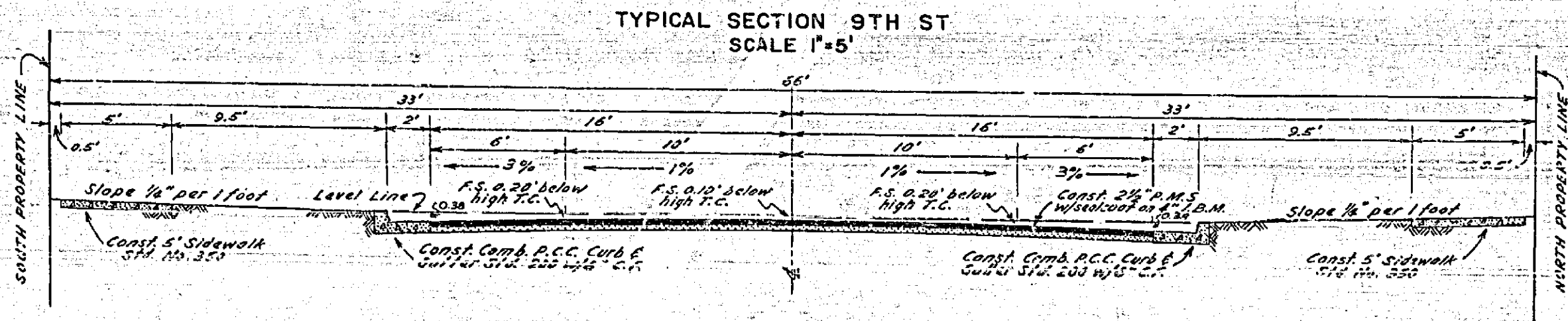
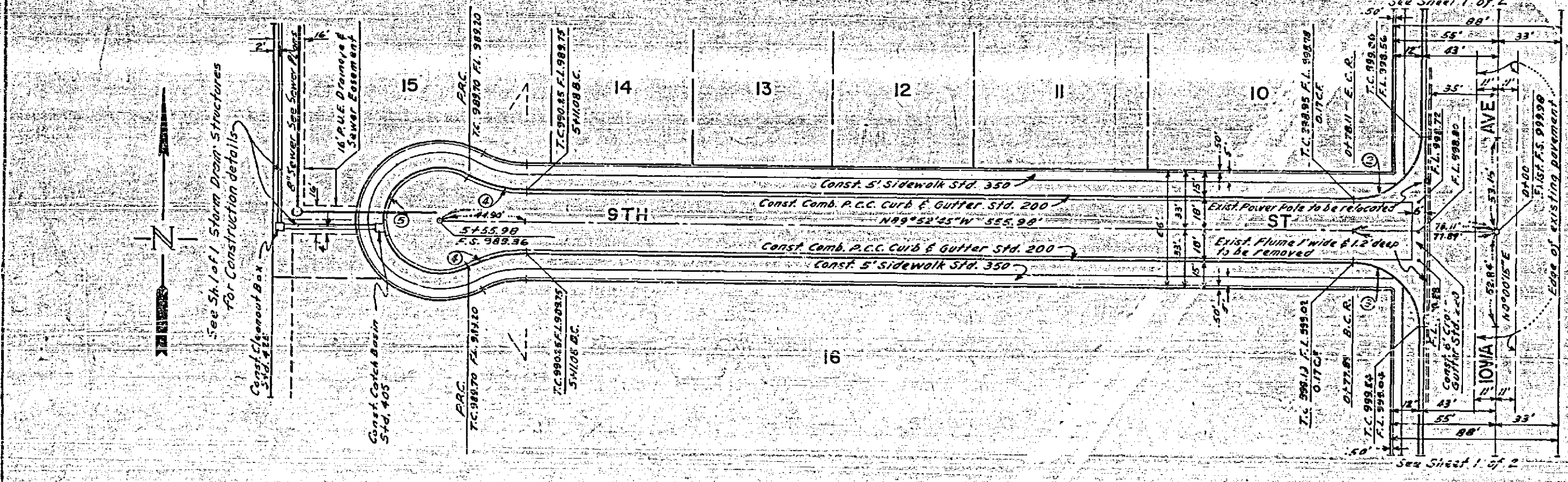
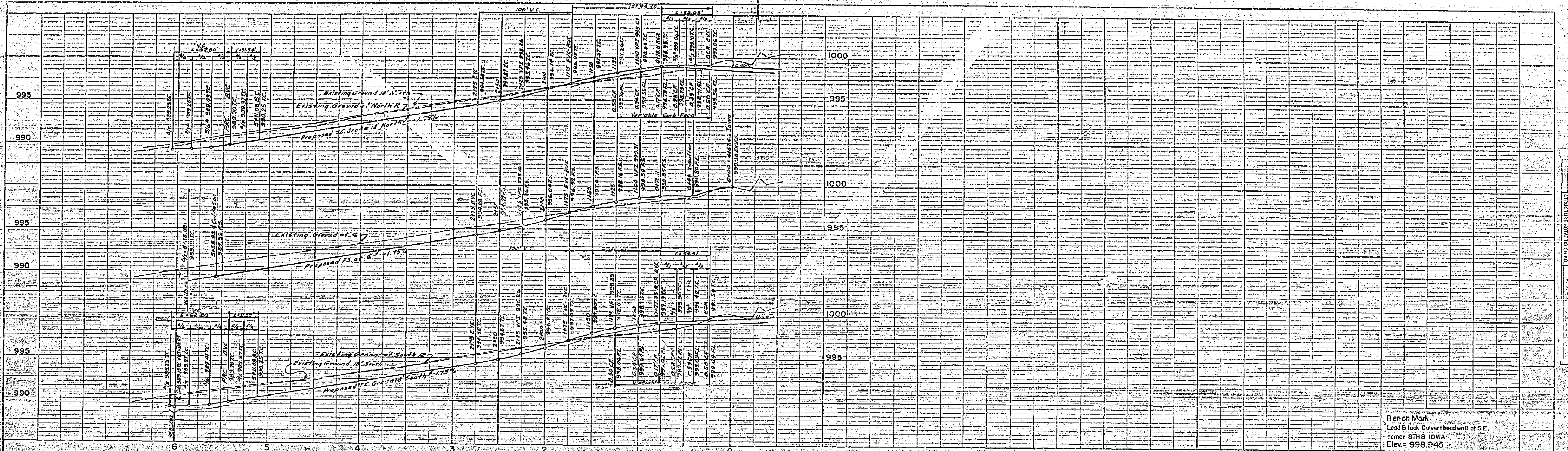

LOT 1, BLOCK 3, M.B. 2/37  
N/S. 2679

VOID  
SUPERSEDED  
BY R 700

**RIVERSIDE ENGINEERING CO. INC.**  
1154 ORANGE ST.  
RIVERSIDE, CALIFORNIA  
APPROVED: [Signature] R.C.E. 11957 DATE 2-18-60

**CITY OF RIVERSIDE CALIFORNIA**  
DEPARTMENT OF PUBLIC WORKS

**STREET PLAN & PROFILE**  
9TH STREET  
TRACT 2077

HORIZ SCALE 1"=50' VERT SCALE 1"=5'

DESIGNED BY [Signature] CHECKED BY [Signature] APPROVED BY [Signature] R-432  
DRAWN BY [Signature] DIRECTOR OF PUBLIC WORKS  
RECOMMENDED BY [Signature] ASSISTANT CITY ENGINEER DATE 2/1/61 SHEET 2 OF 2

PROFILE

DATE	
BY	
CHECKED BY	
APPROVED BY	

PLAN

DATE	
BY	
CHECKED BY	
APPROVED BY	