

RIVERSIDE

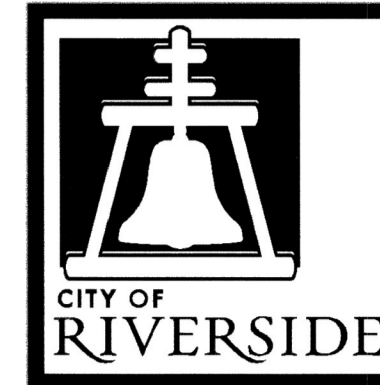

CALIFORNIA

PUBLIC WORKS DEPARTMENT FEDERAL-AID HSIPL 5058(092) (ID: HSIP5-08-012) ARLINGTON AVENUE WIDENING FROM WESTERLY CITY LIMITS TO FAIRHAVEN DRIVE

GENERAL CONSTRUCTION NOTES:

1. THE CONTRACTOR SHALL PROVIDE AND MAINTAIN TRAFFIC AS INDICATED IN THE ASSOCIATED PROJECT SPECIAL PROVISIONS.
2. CONSTRUCTION SHALL BE IN ACCORDANCE WITH THE CITY OF RIVERSIDE STANDARD DRAWINGS AND STANDARD SPECIFICATIONS FOR PUBLIC WORKS CONSTRUCTION, 2012 EDITION.
3. EXISTING UTILITIES SHOWN ON THIS PLAN ARE PLOTTED FROM UTILITY RECORDS. THE CONTRACTOR IS REQUIRED TO TAKE DUE PRECAUTIONARY MEASURES TO LOCATE AND PROTECT ALL UTILITIES WHETHER OR NOT SHOWN ON THIS PLAN.
4. ALL STREET PULL BOXES, AFFECTED BY CONSTRUCTION, SHALL BE ADJUSTED TO THE PROPOSED GRADE.
5. PRIME CONTRACTOR BIDDING THIS WORK SHALL HAVE A CLASS "A" OR "C-12".
6. THE SEAM BETWEEN PASSES OF THE AC OVERLAY SHALL COINCIDE, AS CLOSE AS POSSIBLE, TO THE LANE LINES.
7. COLD MILLING SHALL BE AS DESCRIBED ON THE PLANS AND SPECIAL PROVISIONS OR AS DIRECTED BY THE ENGINEER.
8. ANY DISTRESSED EXISTING PAVEMENT SHALL BE REMOVED AND REPLACED AS DIRECTED BY THE ENGINEERING AFTER COLD-MILLING AND PRIOR TO PLACEMENT OF DGAC.
9. CONTRACTOR SHALL REMOVE ALL VEGETATION AND CLEAR ALL DIRT WITHIN ALL SIDEWALK PANELS AND TREE WELLS WITHIN THE PROJECT LIMITS.
10. ALL EXISTING IMPROVEMENTS SHOWN HEREON SHALL BE PROTECTED IN PLACE UNLESS OTHERWISE NOTED.
11. EXISTING IRRIGATION SHALL BE PROTECTED OR MODIFIED AS NECESSARY TO CONSTRUCT NEW CONCRETE IMPROVEMENTS.
12. SEE STRIPING & TRAFFIC SIGNAL PLANS FOR REMOVAL, REPLACEMENT, AND RELOCATION OF EXISTING SIGNING, STRIPING, LOOPS, AND TRAFFIC EQUIPMENT.
13. ADEQUATE FLOW LINES SHALL BE MAINTAINED AT ALL LOCATIONS.
14. IF EXCESS GRINDING OF TREE ROOTS IS REQUIRED, A SPECIAL INSPECTION FROM THE LANDSCAPING DIVISION IS REQUIRED FOR ANALYSIS OF POTENTIAL IMPACT.

CONSTRUCTION NOTES:

- REMOVE AND REPLACE IN KIND EXISTING FACILITY. NUMBERS ABOVE 100 IN A HEXAGON ON THE PLAN REFER TO THE RESPECTIVE STANDARD DRAWING AND SHALL BE CONSTRUCTED ACCORDINGLY. ANY NOTE SHOWN BELOW THE STANDARD DRAWING NUMBER INDICATES THE SPECIFIC TYPE, ACTION, OR MODIFICATION TO BE CONSTRUCTED. DIMENSIONS OF NEW FACILITY SHALL BE MODIFIED AS NECESSARY, EXCLUDING ADA REQUIREMENTS, TO MATCH EXISTING FACILITY REMOVED.
- ADJUST TO GRADE, DESCRIPTION PER PLAN:
(MH) MANHOLE, (GV) GATE VALVE, (WM) WATER METER, (PB) PULLBOX, (ETS) ELECTRICAL TESTING STATION, (CO) CLEAN OUT, (VT) VAULT.
- PROTECT IN PLACE, DESCRIPTION PER PLAN:
(SL) STREET LIGHT, (PP) POWER POLE, (TS) TRAFFIC SIGNAL, (CLF) CHAIN LINK FENCE, (C&G) CURB AND GUTTER, (FH) FIRE HYDRANT, (WM) WATER METER, (WTR) WATER MAIN.
- 0.12' MIN. DEPTH LINEAR COLD MILL OF EXISTING AC PAVEMENT.
(XX) = WIDTH OF LINEAR COLD MILL AS INDICATED ON PLANS.
- OVERLAY DGAC PAVEMENT. REPLACEMENT DEPTH SHALL MATCH AC THICKNESS TO BE REMOVED UNLESS OTHERWISE NOTED.
(XX) = DEPTH OF DGAC AS INDICATED ON PLANS.
- NEW STRUCTURAL SECTION. CONTRACTOR SHALL CLEAR, FILL, COMPACT, AND GRADE THE NATIVE AND INSTALL 4" OF AC TO MATCH EXISTING EP ELEVATION.
- POLE AND STREET LIGHT PER STREET LIGHTING PLAN 160023-8 BY CITY FORCES.
- INSTALL GUARD RAILS PER SIGNING AND STRIPING PLAN XL-740.

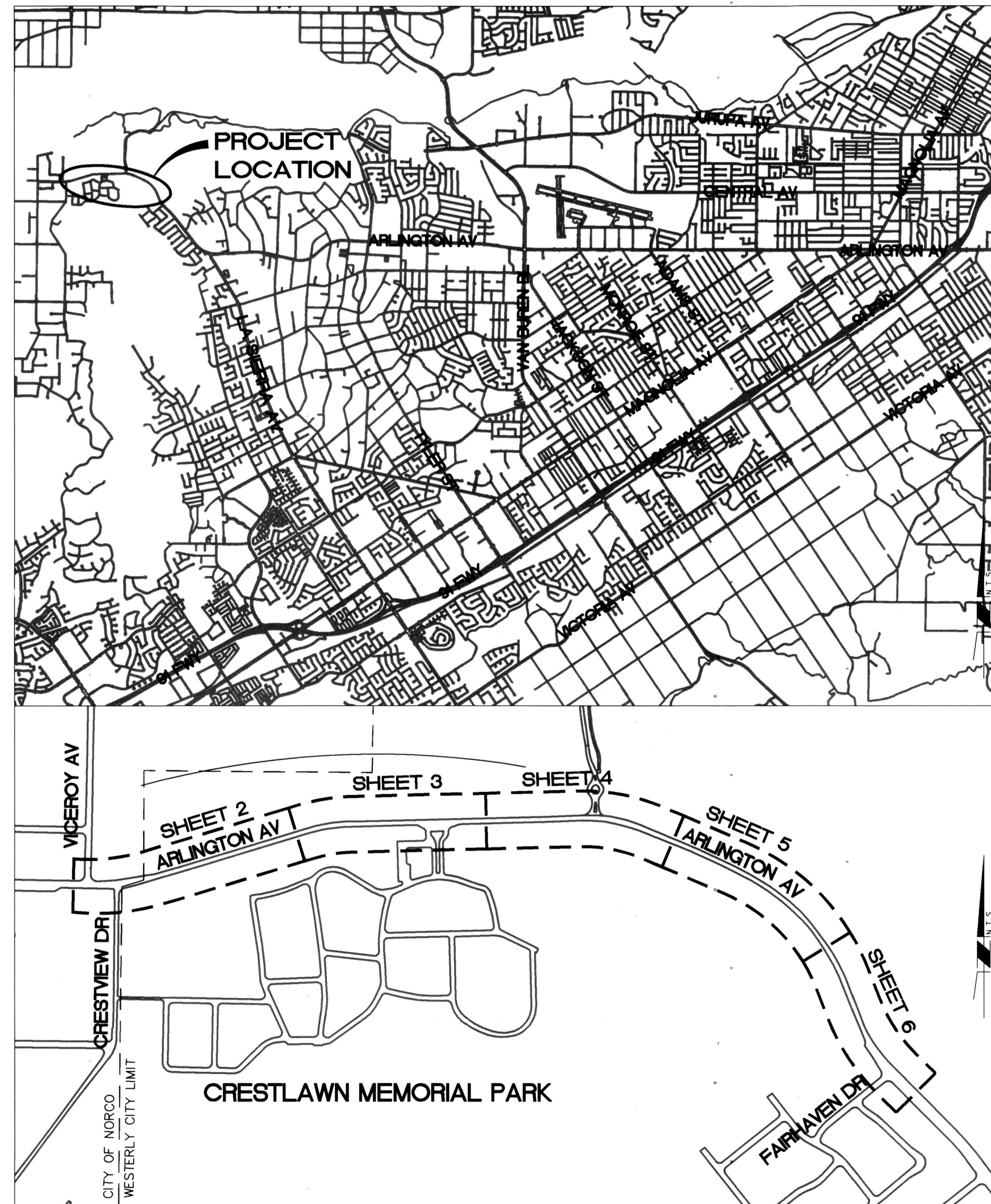

LEGEND:

- CM1 + AC TREATMENT AS INDICATED
- NEW STRUCTURAL SECTION (4")

SHEET INDEX:

SHEET NO.	DESCRIPTION
1	TITLE SHEET AND NOTES
2	ARLINGTON AVENUE STA. 81+50 TO STA. 94+00
3	ARLINGTON AVENUE STA. 94+00 TO STA. 105+00
4	ARLINGTON AVENUE STA. 105+00 TO STA. 116+00
5	ARLINGTON AVENUE STA. 116+00 TO STA. 127+00
6	ARLINGTON AVENUE STA. 127+00 TO STA. 137+00
1	SIGNING AND STRIPING PLAN XL-740
2	SIGNING AND STRIPING PLAN XL-740
3	SIGNING AND STRIPING PLAN XL-740
1	STREET LIGHTING PLAN 160023-8

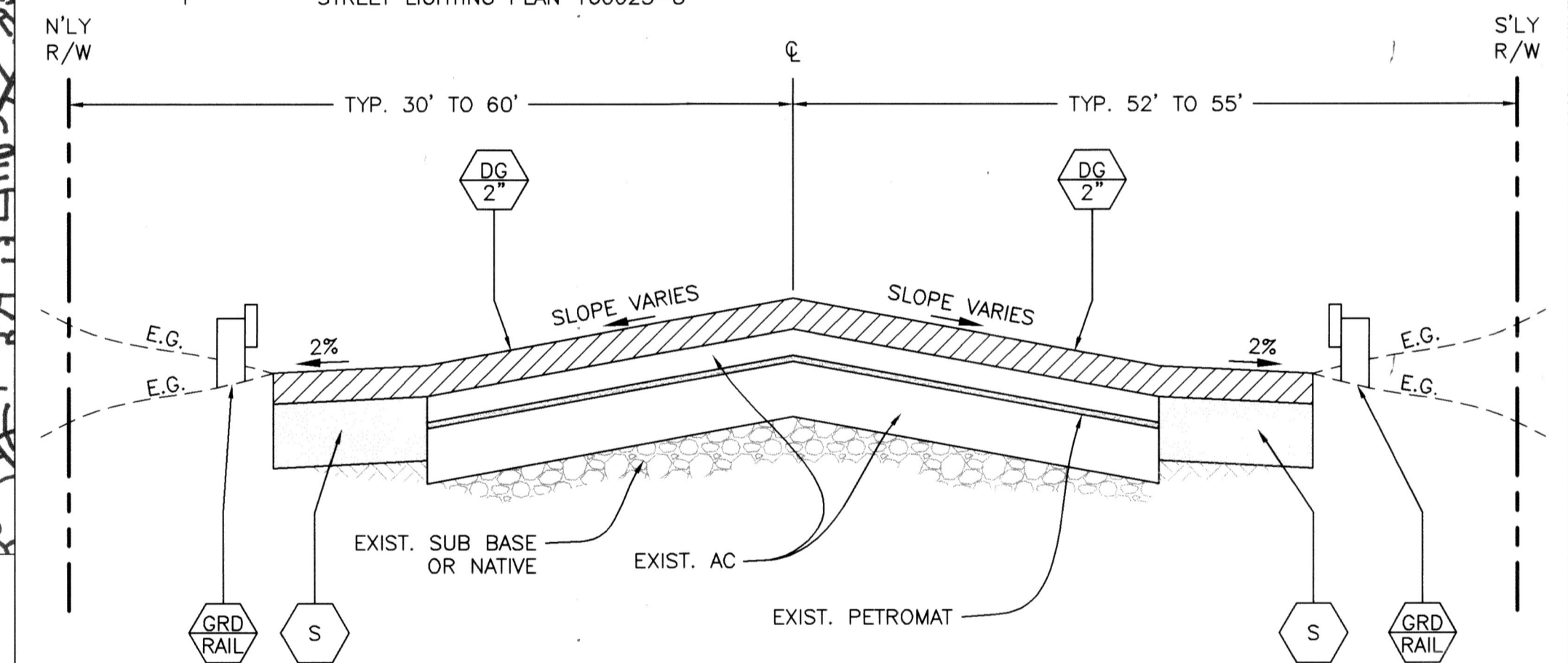

As Built 5/10/23 B-0

BENCHMARK G1-A3 P.K. NAIL IN THE NORTHERLY CURB RETURN OF ARLINGTON AVENUE AND WESTERN HILLS DRIVE. Call: TOLL FREE 1-800-227-2600 DATUM: 1929 ELEVATION: 900.680	 Under Ground Service Alert of Southern California Call: TOLL FREE 1-800-227-2600 TWO WORKING DAYS BEFORE YOU DIG	 ENGINEER IN RESPONSIBLE CHARGE Thuy Nguyen R.C.E. No. 64751 EXPIRES: 6-30-19	 No. 64751 Exp. 6-30-19 CIVIL	CITY OF RIVERSIDE, CALIFORNIA DEPARTMENT OF PUBLIC WORKS		STREET MAINTENANCE		DESIGN WORK ORDER NO.: 1417040 CONSTR. WORK ORDER NO.: 1606932
				APPROVED BY: [Signature] ENGINEERING MANAGER CONSTRUCTION ADMIN.	APPROVED BY: [Signature] CITY ENGINEER	ARLINGTON AVENUE WIDENING FROM WESTERLY CITY LIMITS TO FAIRHAVEN DRIVE		R-4353
DESIGNED BY: TN DRAWN BY: TYH CHECKED BY: TN				TRAFFIC DIVISION: [Signature] SURVEY: [Signature]		TITLE SHEET AND NOTES		SHEET 01 OF 6 FILE NAME: R4353-01.DWG
				HORIZ. SCALE: NA VERT. SCALE: NA				

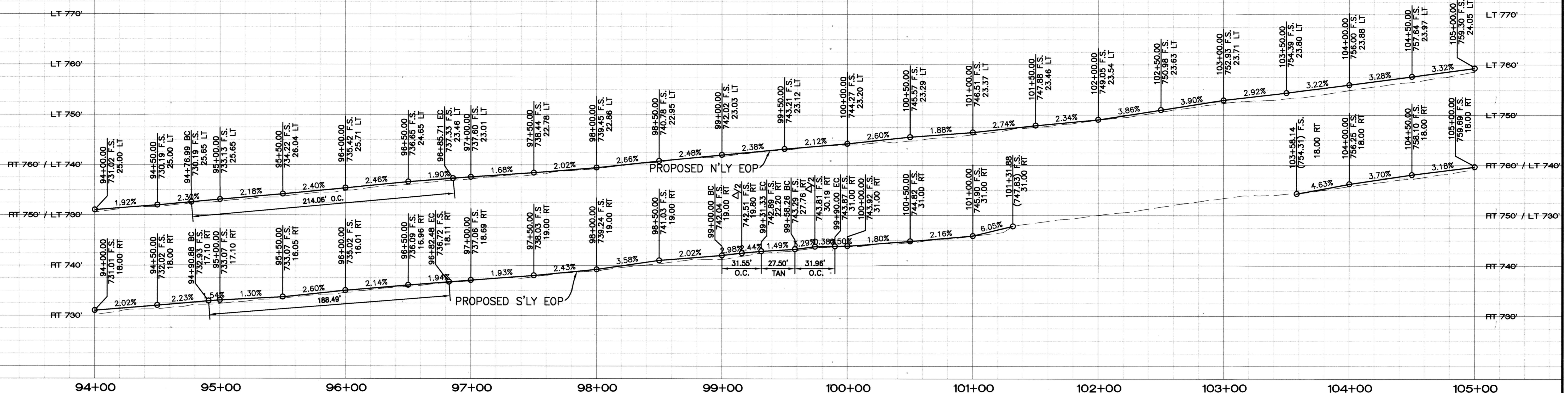

HORIZ. SCALE: 1" = 40'
 VERT. SCALE: 1" = 10'

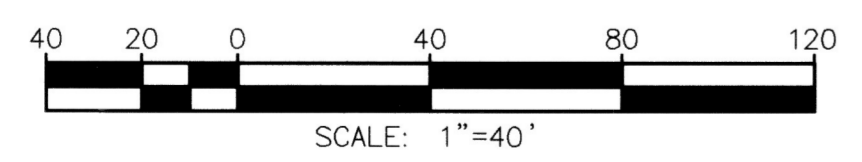
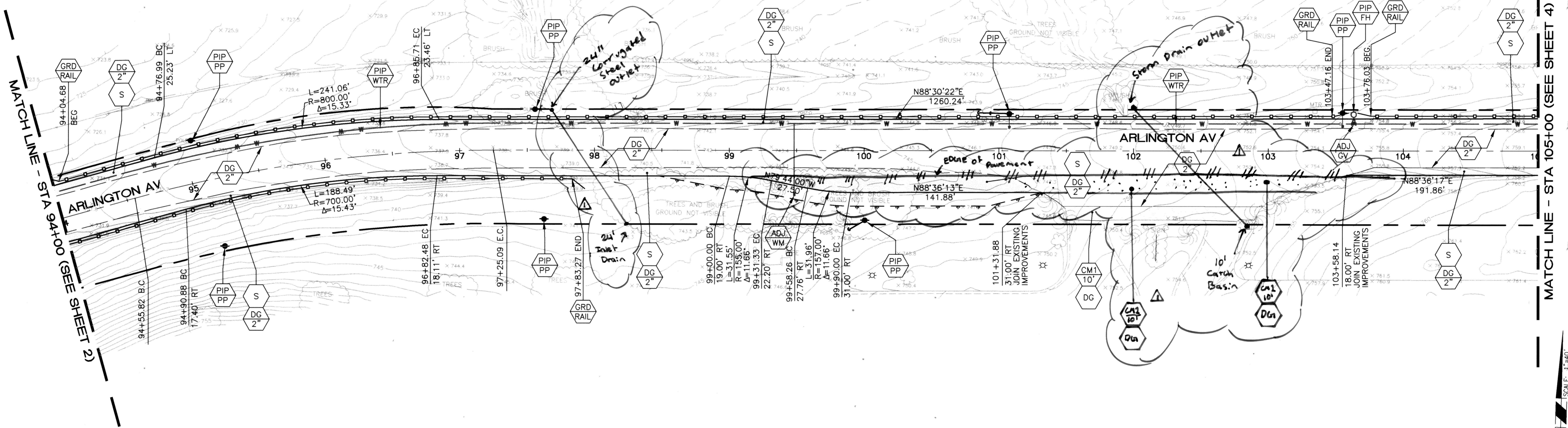

BENCHMARK G1-A3
 P.K. NAIL IN THE NORTHERLY CURB RETURN OF ARLINGTON AVENUE AND WESTERN HILLS DRIVE.
 DATUM: 1929 ELEVATION: 900.680

Under Ground Service Alert
 of Southern California
 Call: TOLL FREE 1-800-227-2600
 TWO WORKING DAYS BEFORE YOU DIG

ENGINEER IN RESPONSIBLE CHARGE
Thuy Nguyen
 Thuy Nguyen
 R.C.E. No. 64751 EXPIRES: 6-30-19
 DATE: 7/21/17

REVISIONS
 1. As Built Revision
 DESIGNED BY: TN DRAWN BY: TYH CHECKED BY: TN

CITY OF RIVERSIDE, CALIFORNIA DEPARTMENT OF PUBLIC WORKS
 APPROVED BY: *Feb. 8/20/17*
 CONSTRUCTION ADMIN. *DG 8/23/17*
 TRAFFIC DIVISION *8-17*
 SURVEY *8/1/17*
 STREETS

STREET MAINTENANCE
 ARLINGTON AVENUE WIDENING FROM WESTERLY CITY LIMITS TO FAIRHAVEN DRIVE
 STA 94+00 TO 105+00
 DESIGN WORK ORDER NO.: 1417040
 CONSTR. WORK ORDER NO.: 1606932
R-4353
 SHEET **03** OF **06**
 FILE NAME: R4353-03.DWG

As Built 5/10/23 13.0

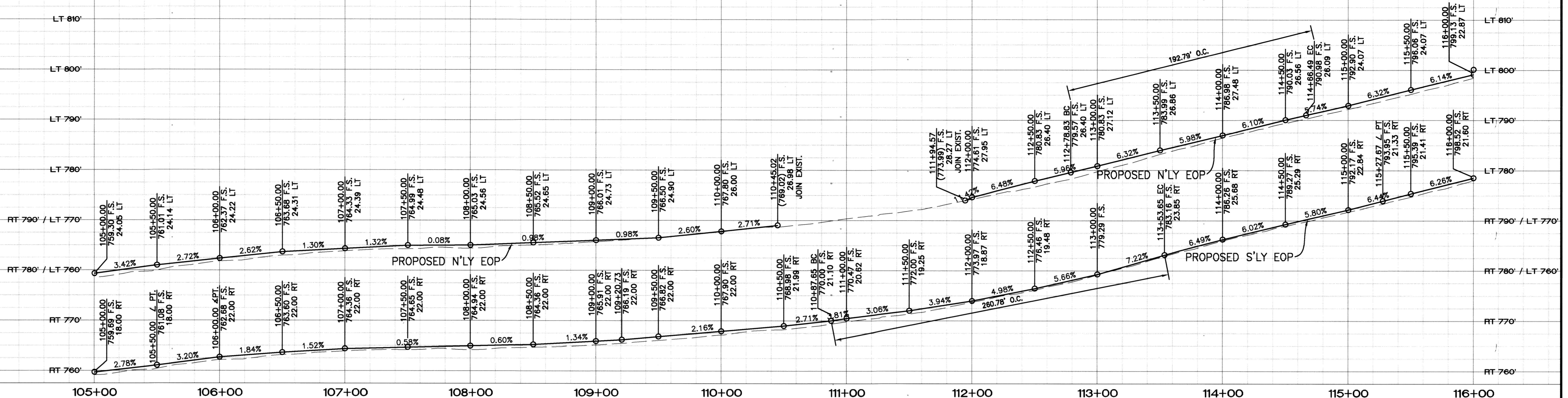

HORZ. SCALE: 1" = 40'
 VERT. SCALE: 1" = 10'

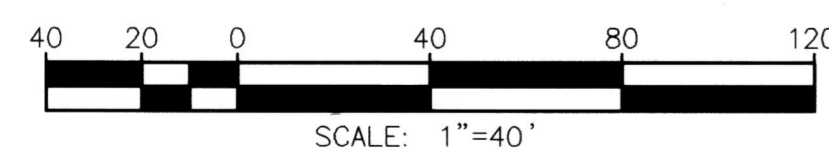
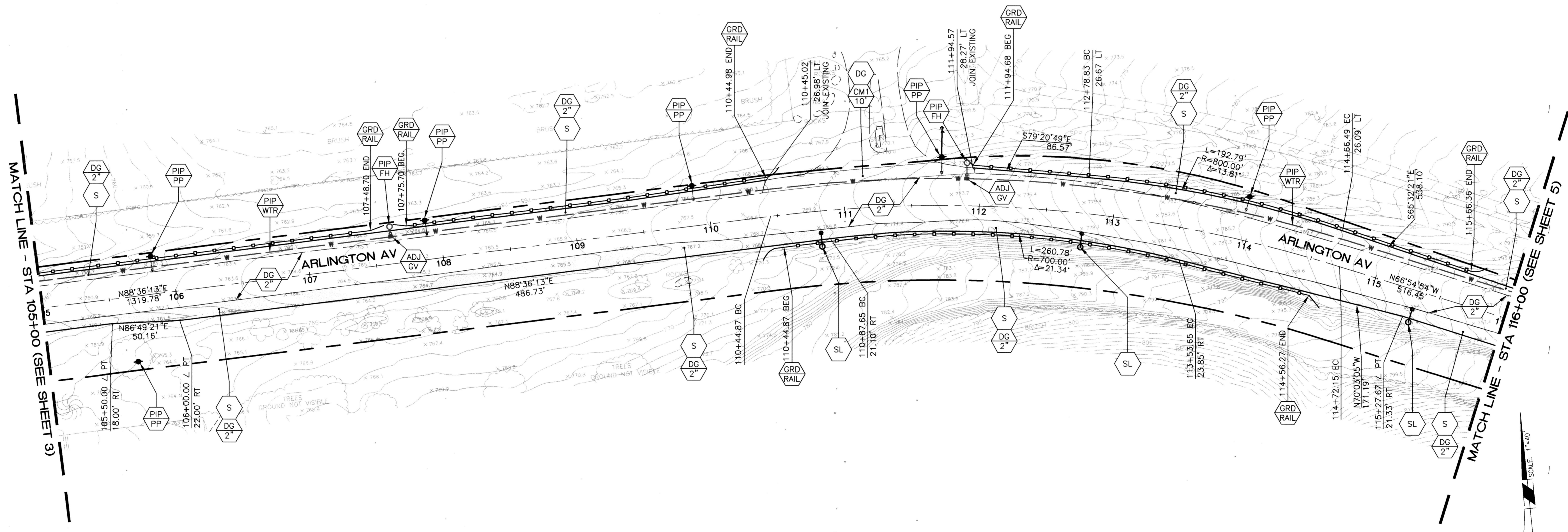

As B.O.I.T 5/10/23 BO

BENCHMARK G1-A3
 P.K. NAIL IN THE NORTHERLY CURB RETURN OF
 ARLINGTON AVENUE AND WESTERN HILLS DRIVE.
 DATUM: 1929 ELEVATION: 900.680

Under Ground
 Service Alert
 of Southern California
 Call: TOLL FREE
 1-800
 227-2600
 TWO WORKING DAYS BEFORE YOU DIG

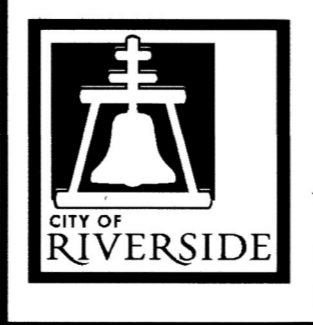

ENGINEER IN RESPONSIBLE CHARGE
Thuy Nguyen
 Thuy Nguyen
 R.C.E. No. 64751 EXPIRES: 6-30-19
 DATE: 7/11/17

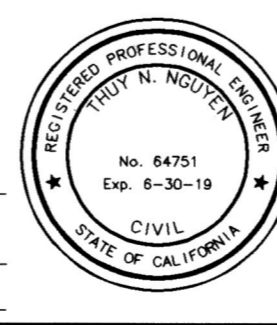

MARK	REVISIONS	APPR.	DATE

CITY OF RIVERSIDE, CALIFORNIA
DEPARTMENT OF PUBLIC WORKS

APPROVED BY: *[Signature]* BY: *[Signature]* DATE: 8/15/17
 ENGINEERING MANAGER
 CONSTRUCTION ADMIN.
 TRAFFIC DIVISION
 SURVEY
 STREETS

APPROVED BY THE CITY ENGINEER
 PER SIGNATURE ON TITLE SHEET

STREET MAINTENANCE

**ARLINGTON AVENUE WIDENING
 FROM WESTERLY CITY LIMITS TO
 FAIRHAVEN DRIVE**

STA 105+00 TO 116+00

HORIZ. SCALE: 1"=40' VERT. SCALE: 1"=10'

DESIGN WORK ORDER NO.: 1417040
 CONSTR. WORK ORDER NO.: 1606932

R-4353

SHEET **04** OF **06**

FILE NAME: R4353-04.DWG

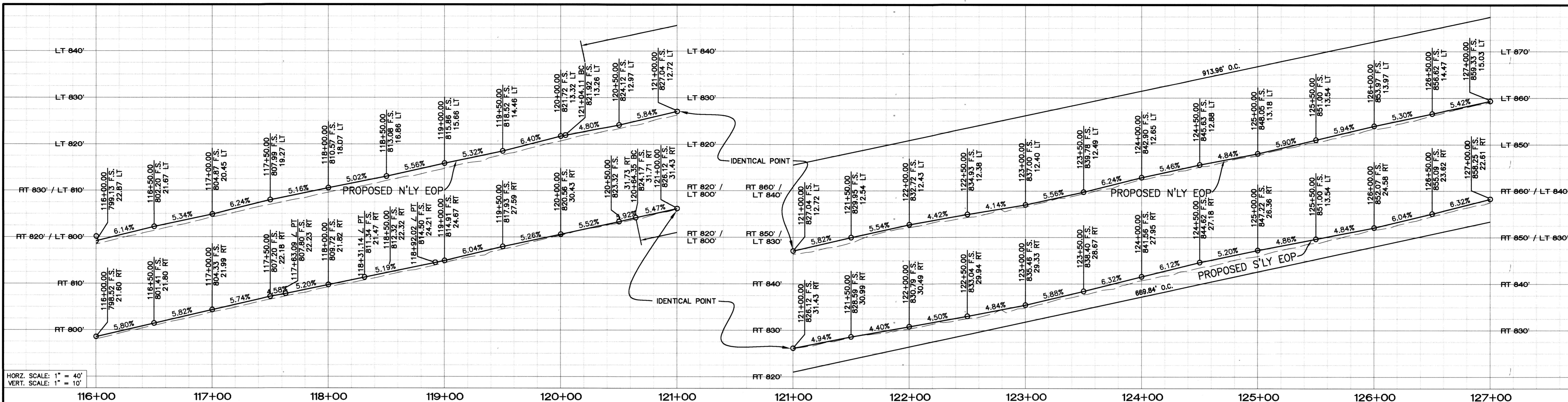

HORZ. SCALE: 1" = 40'
 VERT. SCALE: 1" = 10'

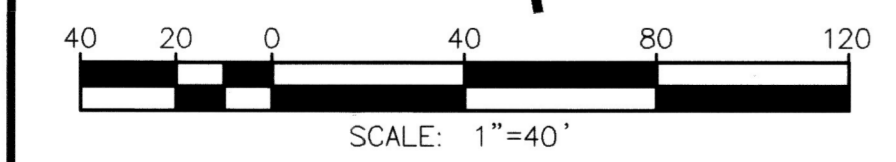
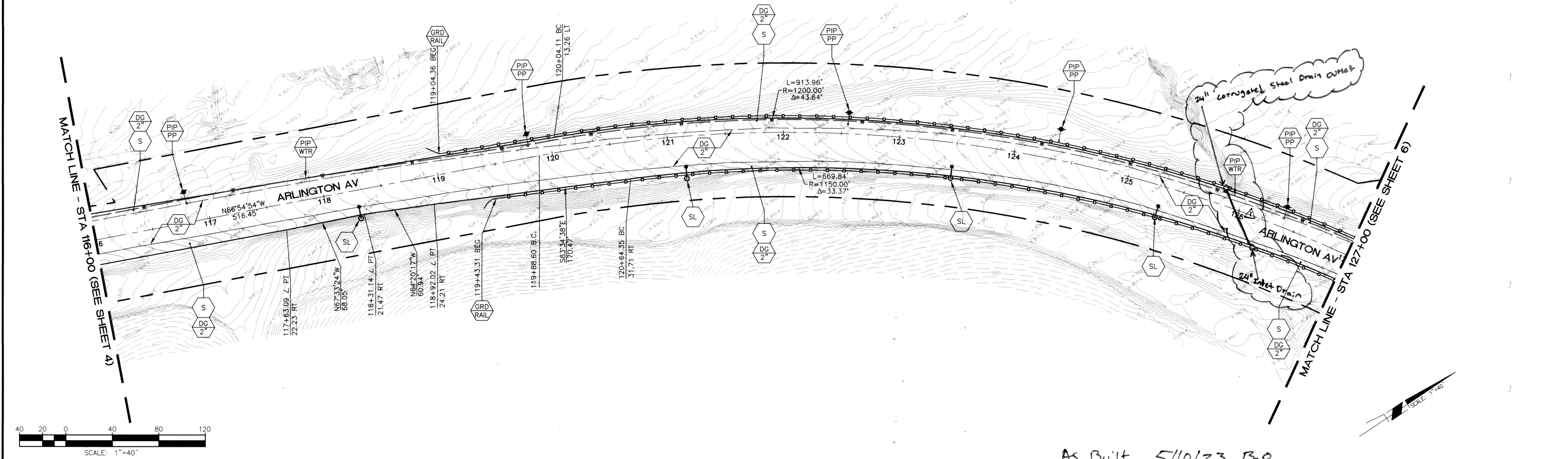

As Built 5/10/23 130

BENCHMARK G1-A3
 P.K. NAIL IN THE NORTHERLY CURB RETURN OF
 ARLINGTON AVENUE AND WESTERN HILLS DRIVE.
 DATUM: 1929 ELEVATION: 900.680

Under Ground
 Service Alert
 of Southern California
 Call: TOLL FREE
 1-800
 227-2600
 TWO WORKING DAYS BEFORE YOU DIG

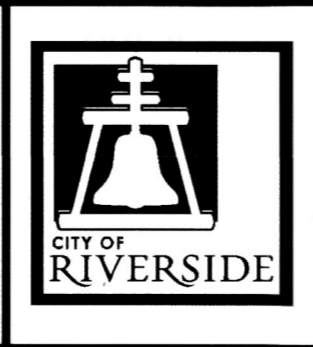

ENGINEER IN RESPONSIBLE CHARGE
 Thuy Nguyen
 R.C.E. No. 64751 EXPIRES: 6-30-19
 DATE: 7/21/17

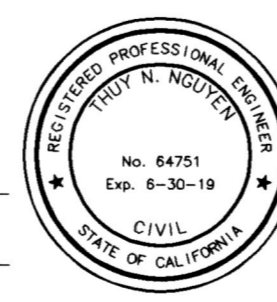

DESIGNED BY: TN	DRAWN BY: TYH	CHECKED BY: TN
REVISIONS		
MARK	REVISIONS	DATE
▲	Outlet & Drain revisions	8/17/17

CITY OF RIVERSIDE, CALIFORNIA DEPARTMENT OF PUBLIC WORKS		
APPROVED BY	BY	DATE
ENGINEERING MANAGER	DC	8/17/17
CONSTRUCTION ADMIN.	DC	8-17-17
TRAFFIC DIVISION	CS	8/17/17
SURVEY		
STREETS		

STREET MAINTENANCE
 ARLINGTON AVENUE WIDENING
 FROM WESTERLY CITY LIMITS TO
 FAIRHAVEN DRIVE
 STA 116+00 TO 127+00
 HORIZ. SCALE: 1"=40' VERT. SCALE: 1"=10'

DESIGN WORK ORDER NO: 1417040
 CONSTR. WORK ORDER NO: 1606932
R-4353
 SHEET **05** OF **06**
 FILE NAME: R4353-05.DWG

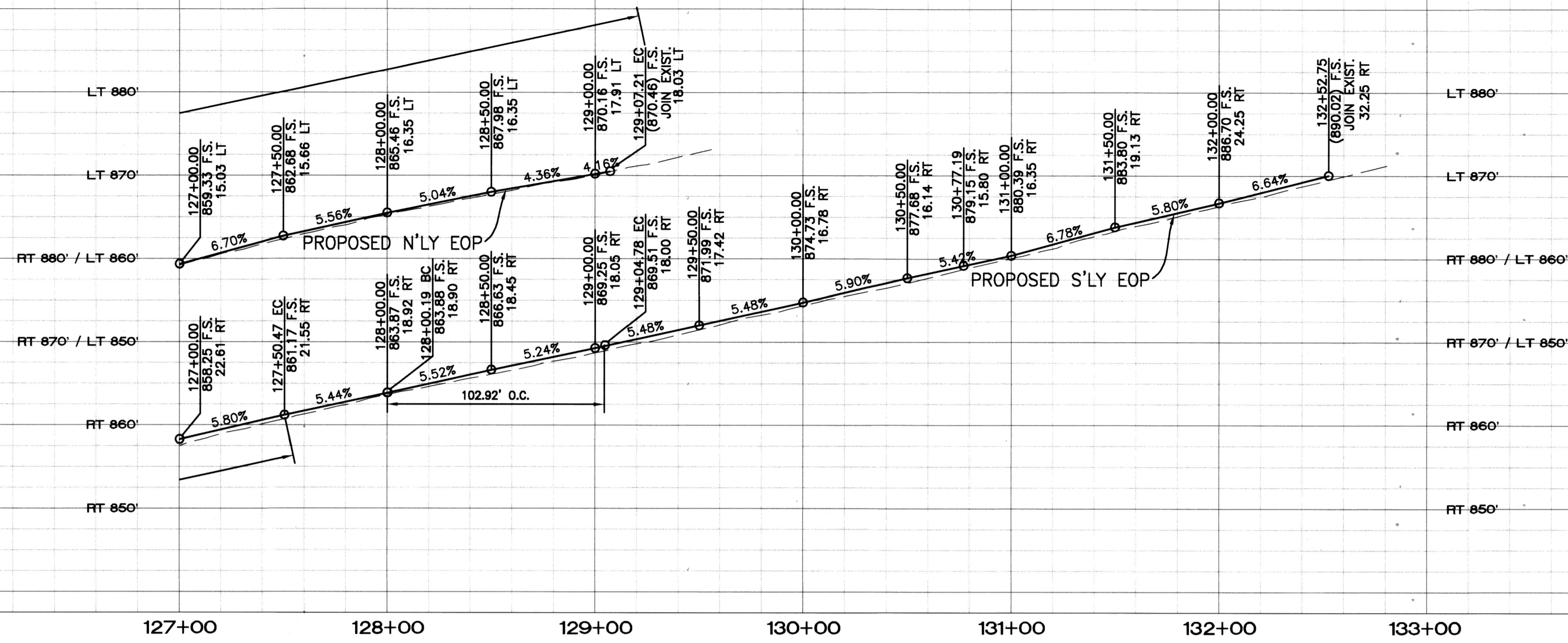

HORIZ. SCALE: 1" = 40'
 VERT. SCALE: 1" = 10'

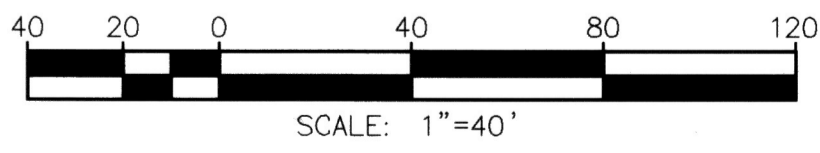
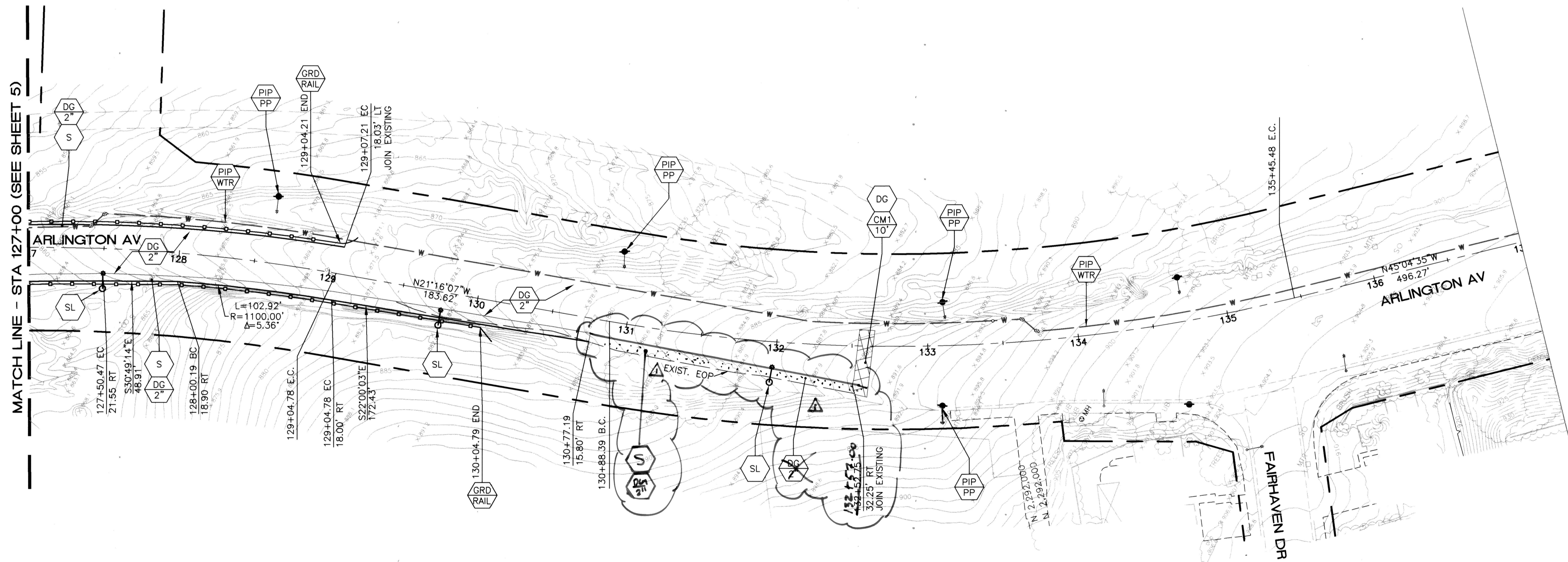

BENCHMARK G1-A3
 P.K. NAIL IN THE NORTHERLY CURB RETURN OF ARLINGTON AVENUE AND WESTERN HILLS DRIVE.
 DATUM: 1929 ELEVATION: 900.680

Under Ground Service Alert of Southern California
 Call: TOLL FREE 1-800-227-2600
 TWO WORKING DAYS BEFORE YOU DIG



ENGINEER IN RESPONSIBLE CHARGE
 Thuy Nguyen
 R.C.E. No. 64751 EXPIRES: 6-30-19
 DATE: 7/31/17

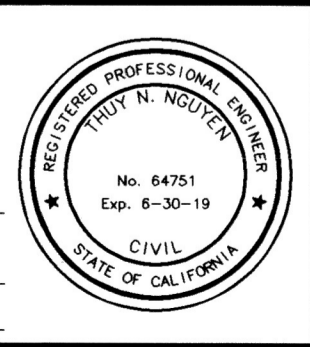

MARK	REVISIONS	APPR.	DATE
1	Payment / Elevation revisions	TYH	8/17/17

CITY OF RIVERSIDE, CALIFORNIA
 DEPARTMENT OF PUBLIC WORKS

APPROVED BY	BY	DATE
ENGINEERING MANAGER	D.C.	8/17/17
CONSTRUCTION ADMIN.	D.C.	8-17-17
TRAFFIC DIVISION	CS	8/17/17
SURVEY		
STREETS		

APPROVED BY THE CITY ENGINEER PER SIGNATURE ON TITLE SHEET

STREET MAINTENANCE
 ARLINGTON AVENUE WIDENING FROM WESTERLY CITY LIMITS TO FAIRHAVEN DRIVE
 STA 127+00 TO 137+00
 HORIZ. SCALE: 1"=40' VERT. SCALE: 1"=10'

DESIGN WORK ORDER NO.: 1417040
 CONSTR. WORK ORDER NO.: 1606932
R-4353
 SHEET **06** OF **06**
 FILE NAME: R4353-06.DWG

As 13:11 5/10/23 B.0