

RESUBDIVISION OF A PORTION OF

17 19 20

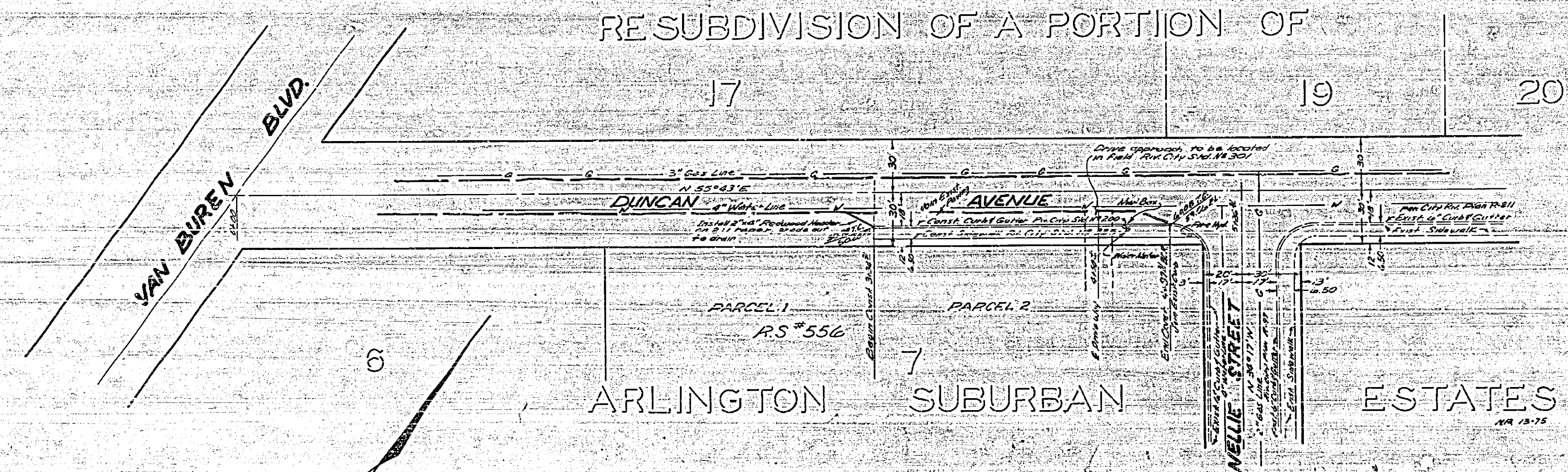

ARLINGTON SUBURBAN ESTATES

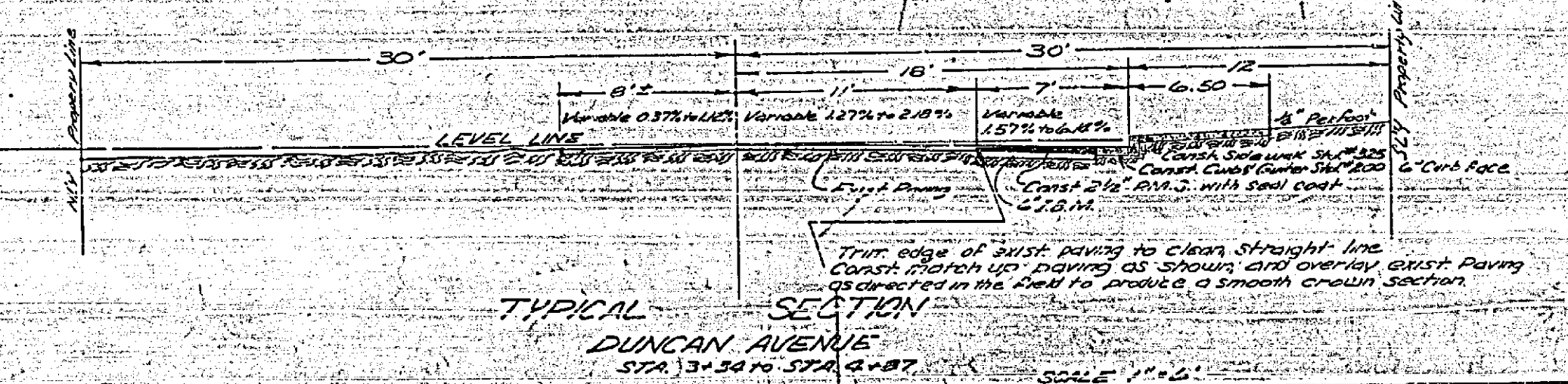

**Notes:**  
 1. All construction shall be in accordance with Standards and Specifications No. 660 of the City of Riverside Dept. of Public Works.  
 2. If the owner desires to reduce requirements on imported base material, additional soil tests to include tests for moisture, compaction, etc., shall be prepared to rough grade. Owner will contact inspection division, City of Riverside for more information. The City of Riverside will make a test of base material to check whether paving can be installed. Results of this test must indicate that the base material is satisfactory to the inspection division.

REVISIONS	
MARK	DESCRIPTION

18-697-73  
**J. F. DAVIDSON - CIVIL ENGINEER**  
 R.I.E. NO. 862  
 RIVERSIDE, CALIFORNIA  
 APPROVED BY: *J. F. Davidson* DATE: 1-31-61  
**CITY OF RIVERSIDE, CALIFORNIA**  
**DEPARTMENT OF PUBLIC WORKS**  
**STREET PLAN & PROFILE**  
**DUNCAN AVENUE**  
 W.L. PHILLIPS - R. S. NO. 556  
 HORIZ. SCALE 1"=60' VERT. SCALE 1"=4'  
 DESIGNED BY: *J. F. Davidson* CHECKED BY: *J. F. Davidson*  
 DRAWN BY: *J. F. Davidson* DIRECTOR OF PUBLIC WORKS  
 RECOMMENDED BY: *J. F. Davidson* ASSISTANT CITY ENGINEER  
 DATE: 2/19/61 SHEET 1 OF 1