

PORTION OF SEC 18
T.2S.R.4W.S.B.B.&M.

EAST RIVERSIDE

INCOMPLETE FOR DESIGN STUDY

Prince L. Jones

Orange Grove

Orange Grove

Sam Hoeflich

Wainu Grove

BLK 74

BLK 66

Kenneth Marshall

Elva Sellack

Lulu K. Million

Raymond Res.

J.S. Cope

TWOGOOD & HERRICK'S SUBDIVISION

EAST RIVERSIDE

Construct Road Approaches
Rt. Sta. 106+05.76
Rt. Sta. 107+08
Rt. Sta. 114+90
Lt. Sta. 111+20
Rt. Sta. 115+92
Rt. Sta. Lt. Sta. 140+16.80

Diagonal Shading Indicates
Asphalt Concrete Widening

Shaded Area Indicates
Plant Mixed Surfacing

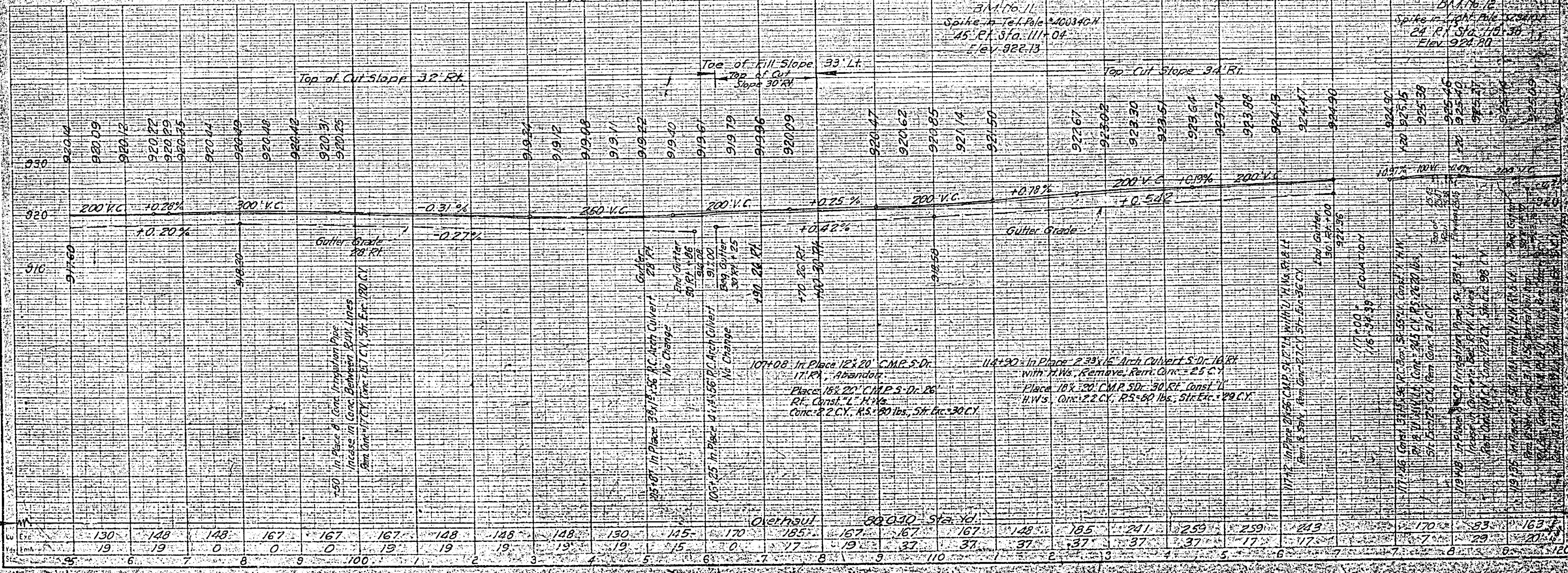

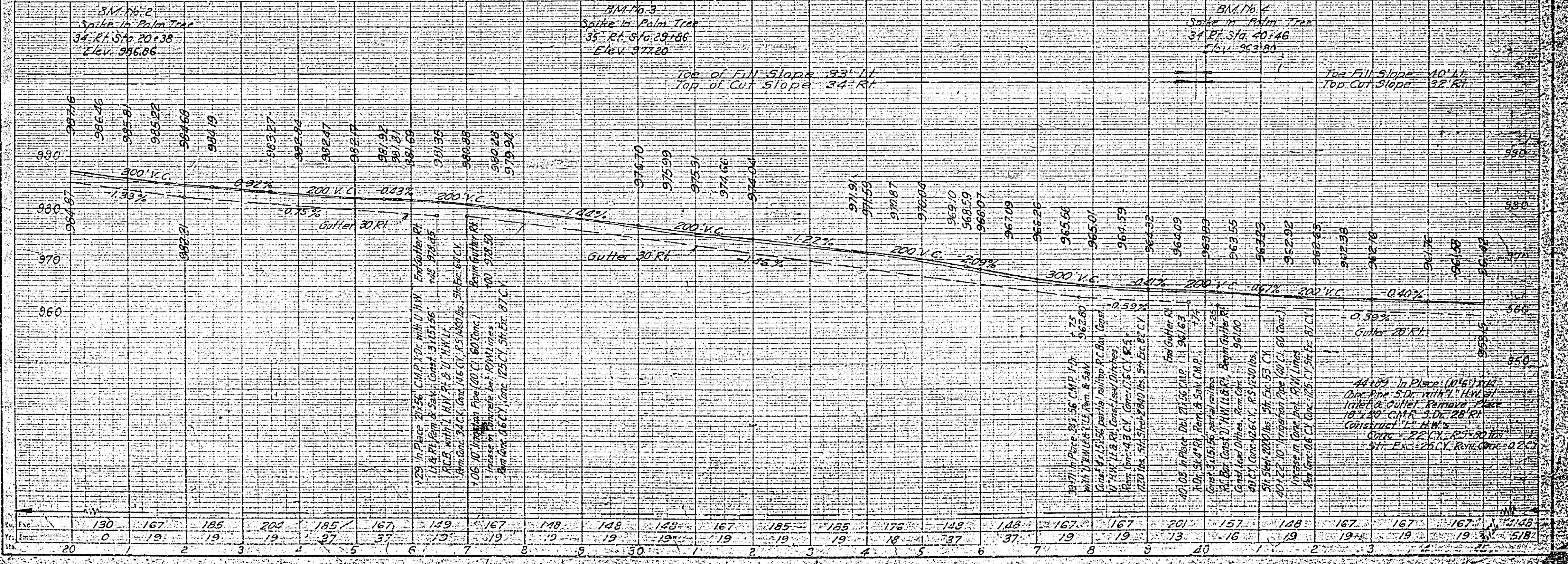
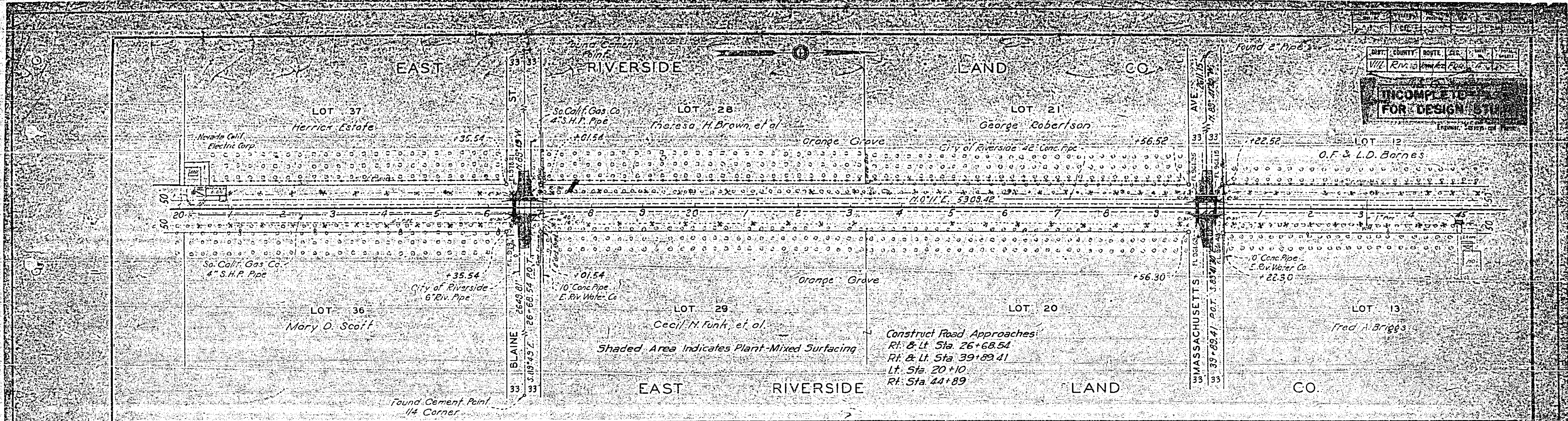

DISTRICT COUNTY ROAD SECTION
 WILL RIVER IOWA I.D.R. 2555 10000
 PROJECT NO. 10000
 DATE 10/15/57

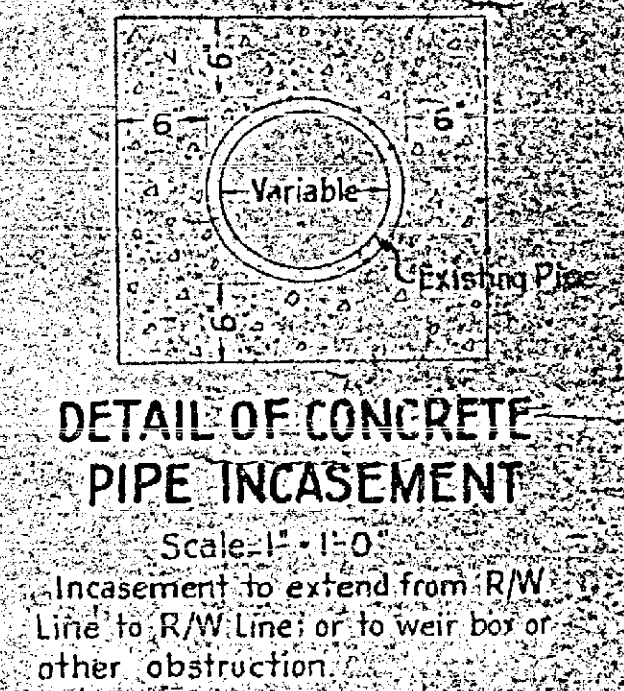
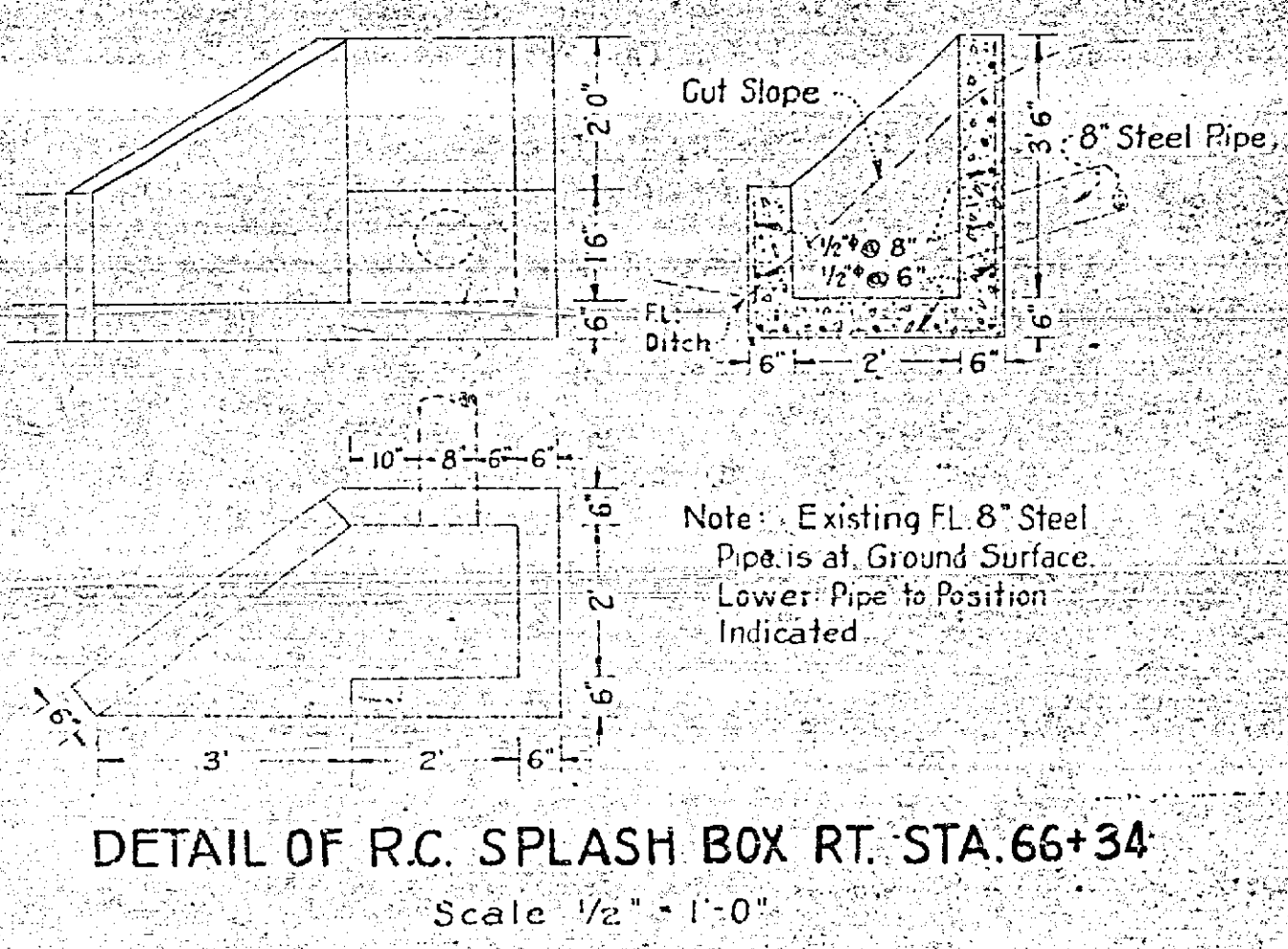
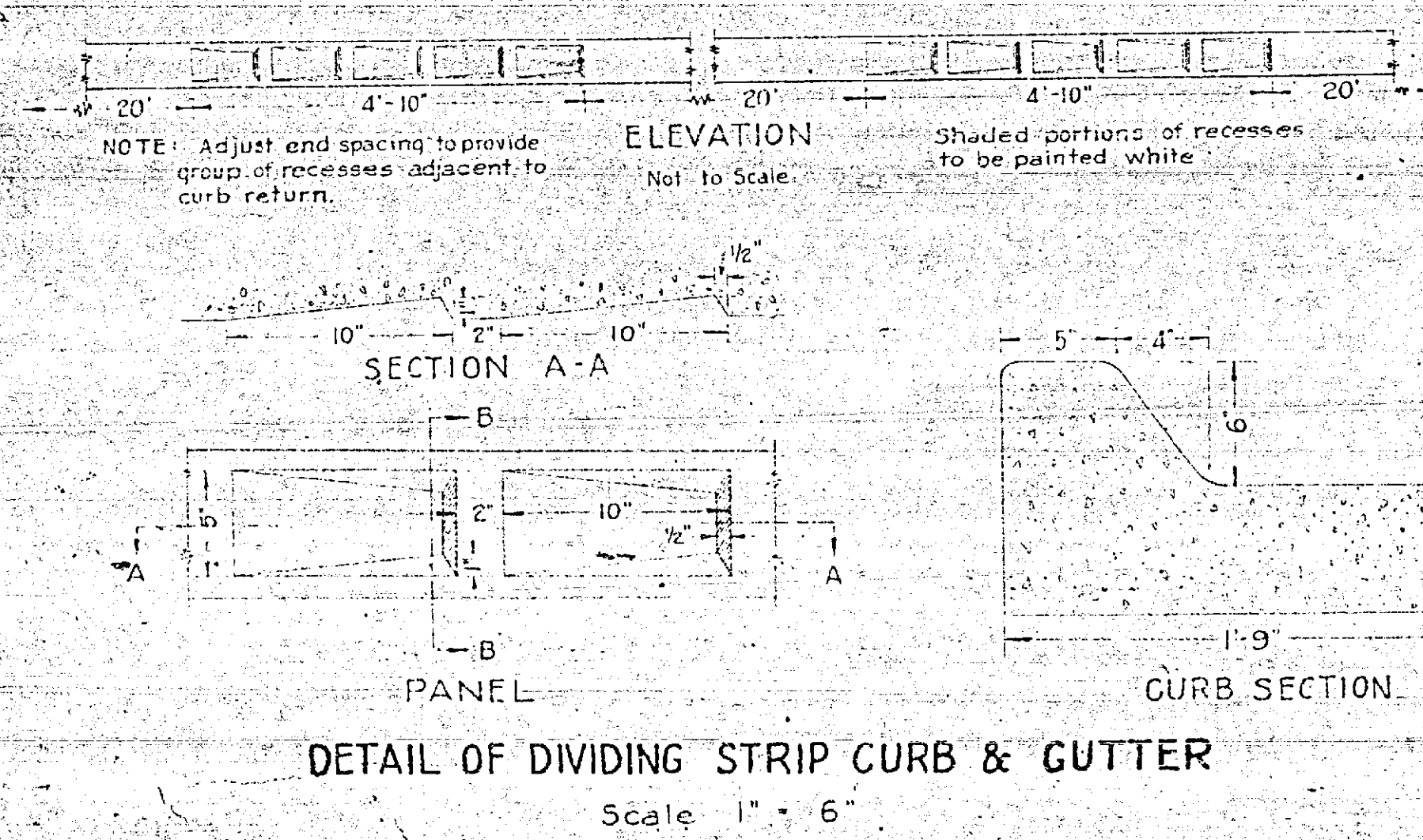
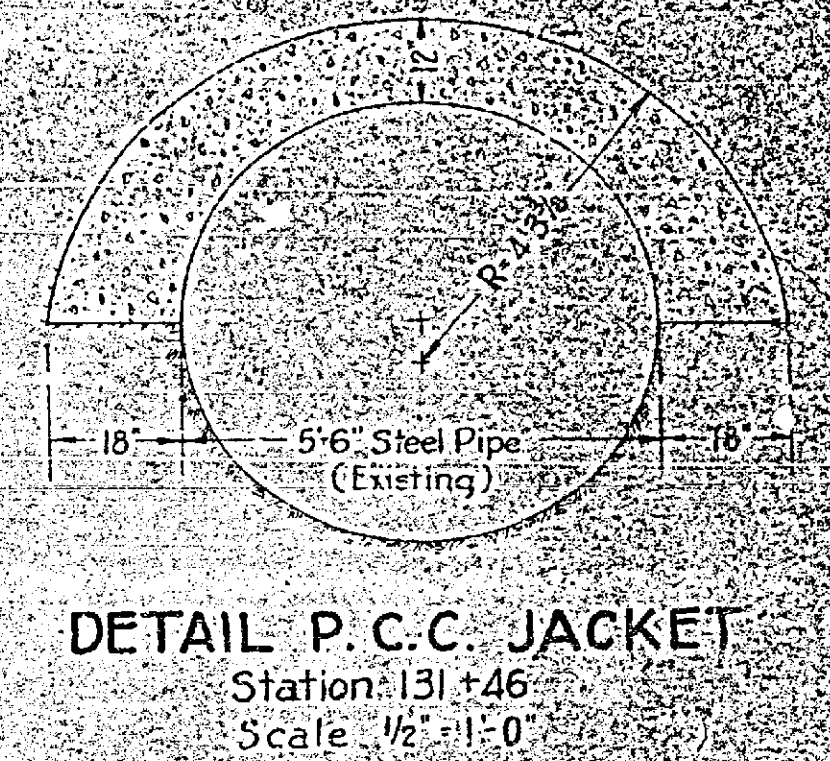
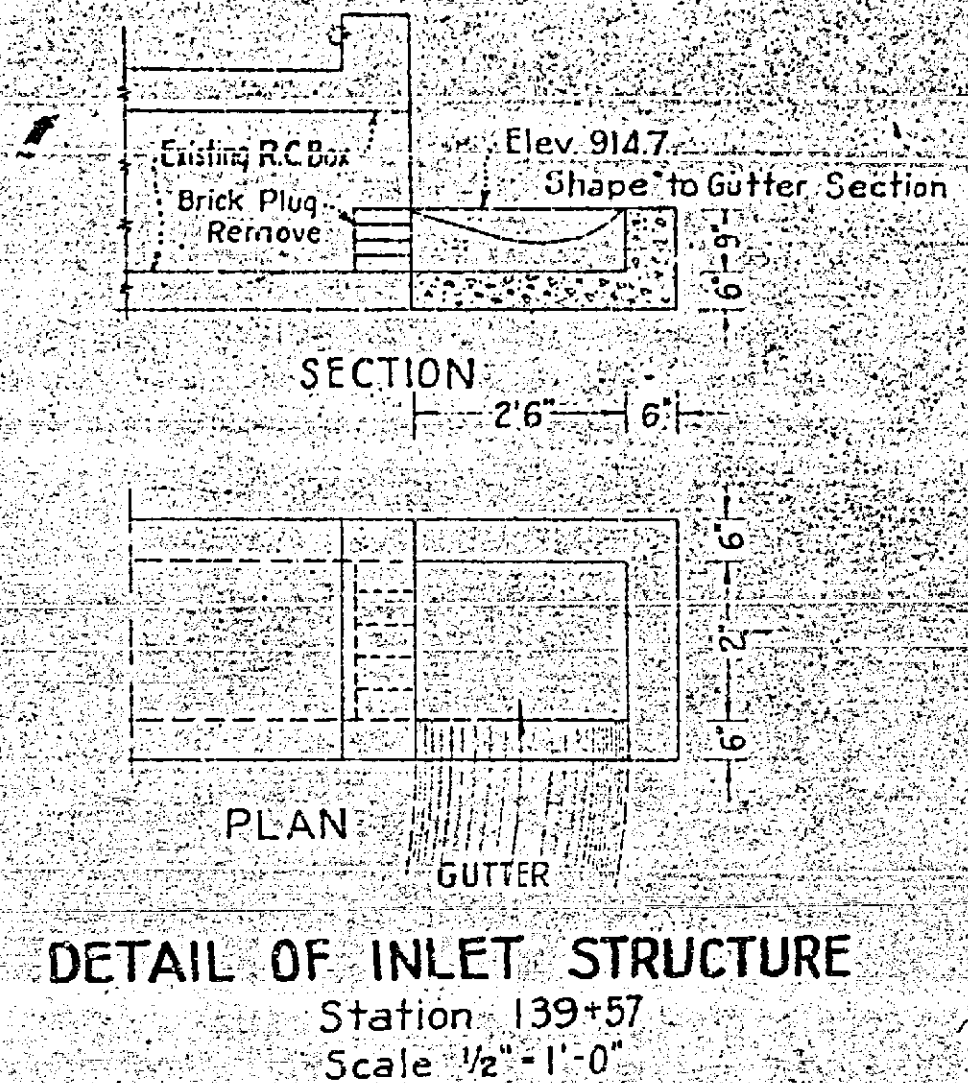
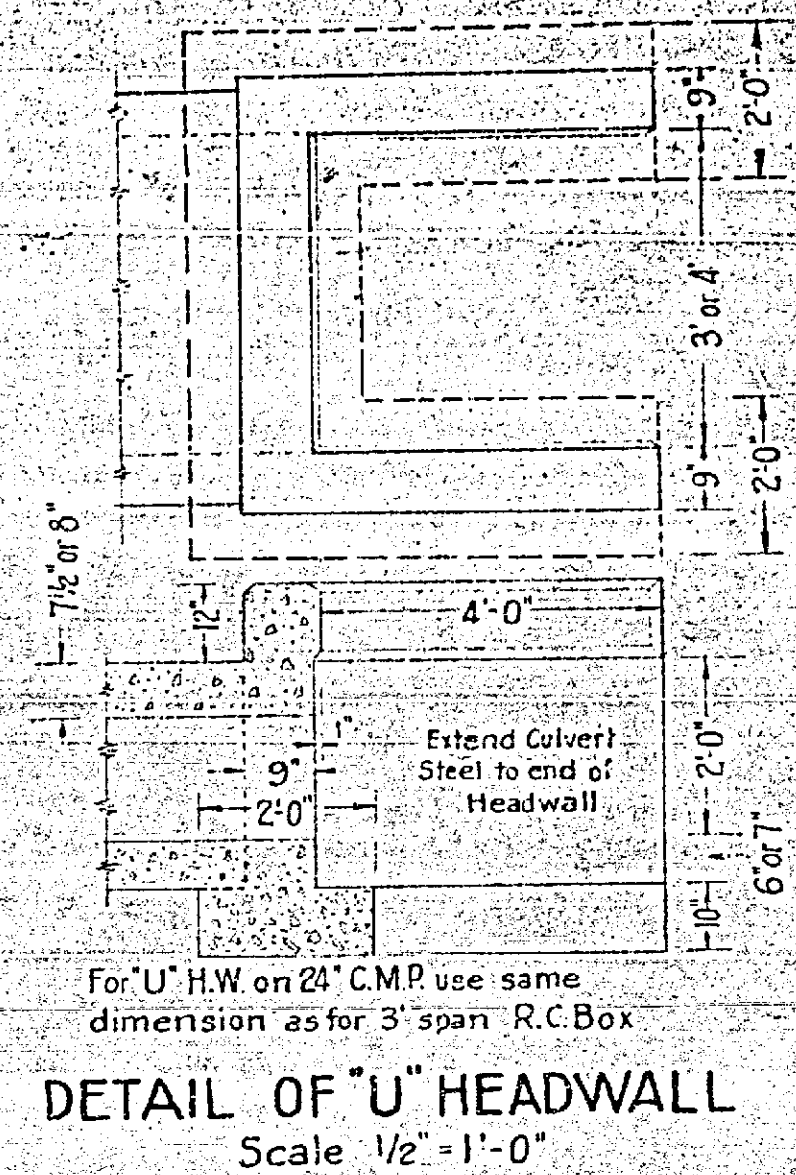
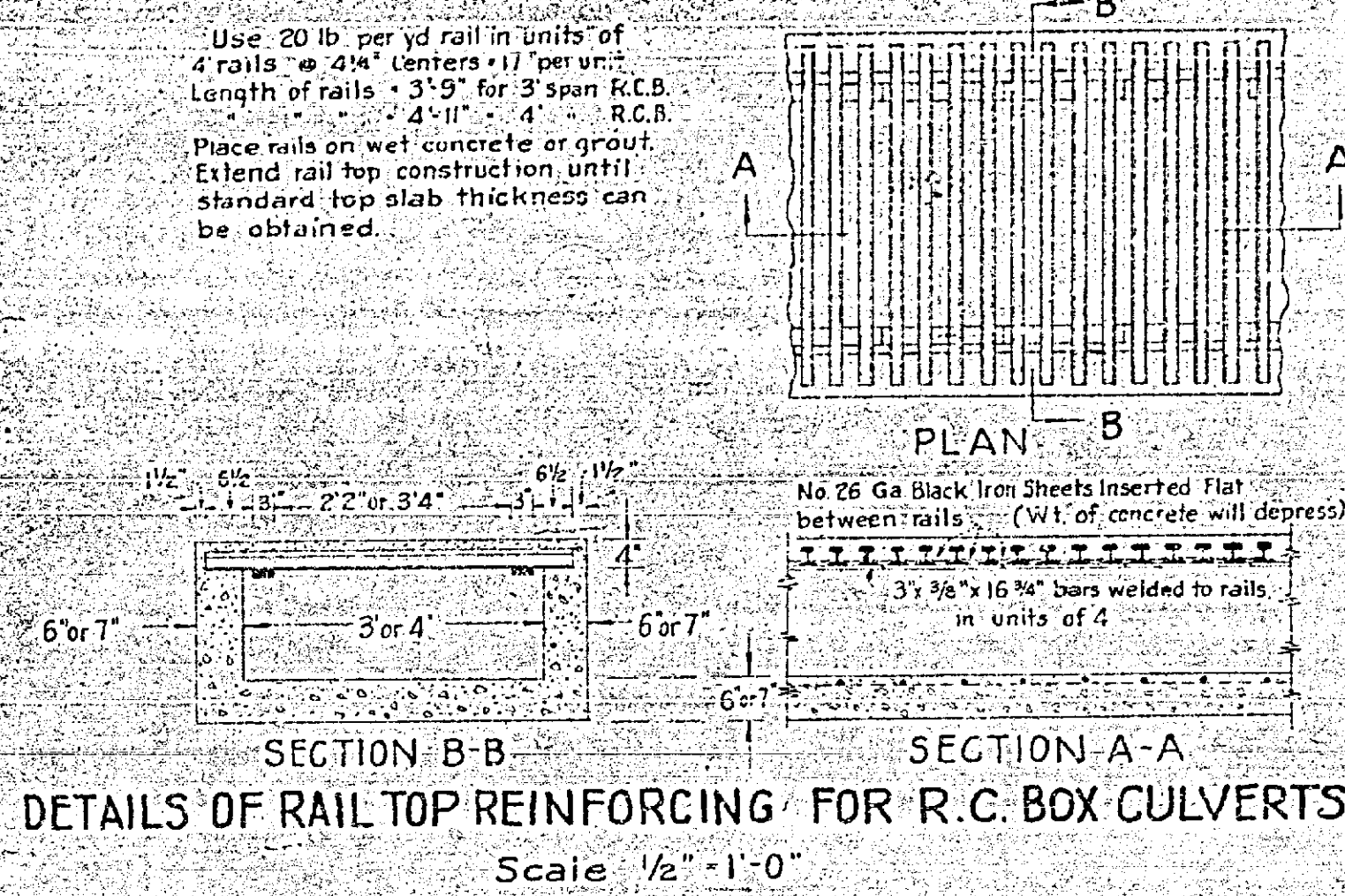

MISCELLANEOUS STRUCTURES
 Scales As Shown

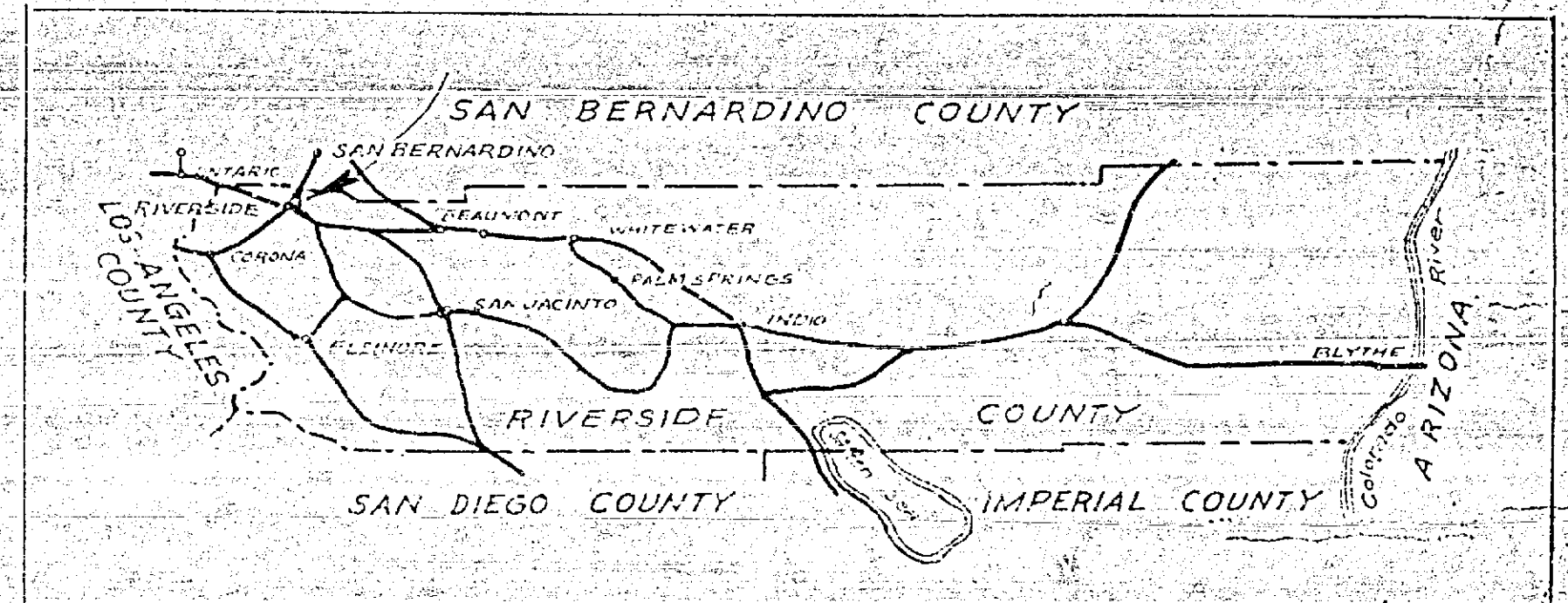
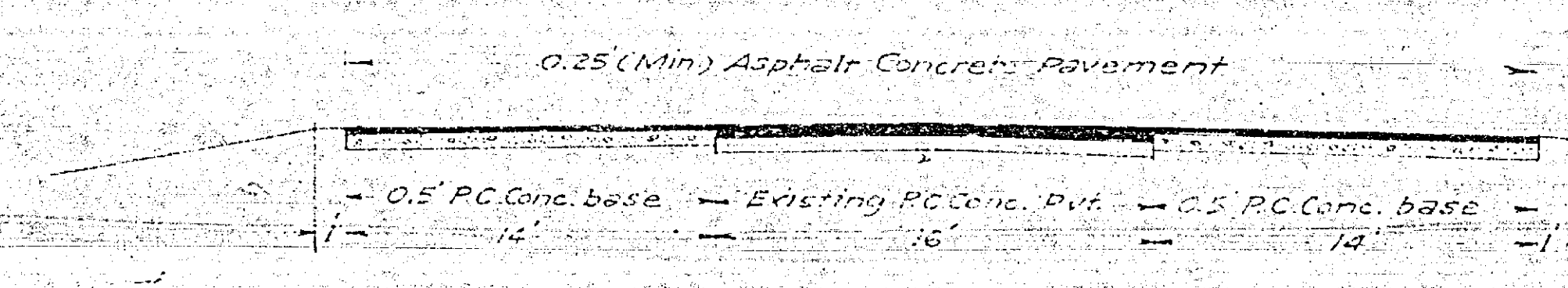
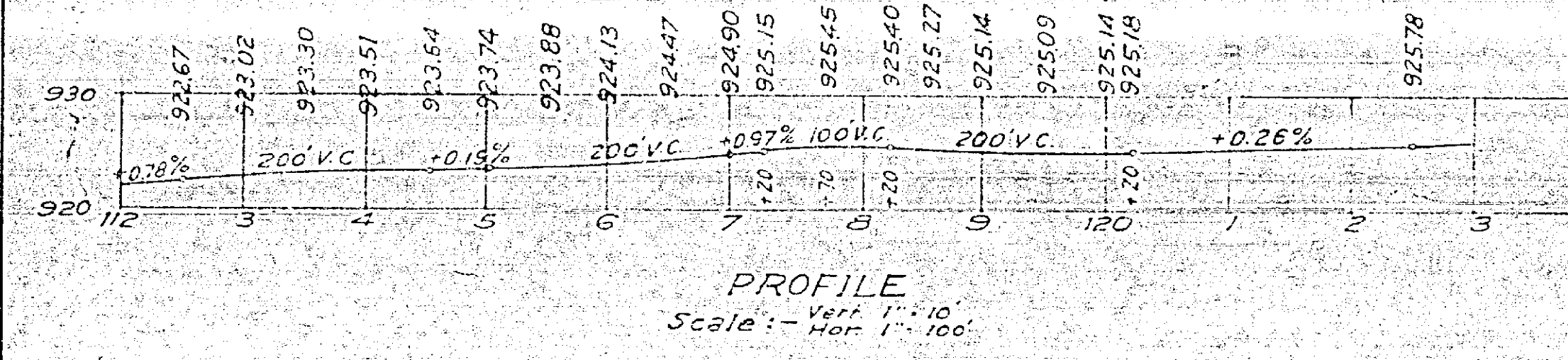
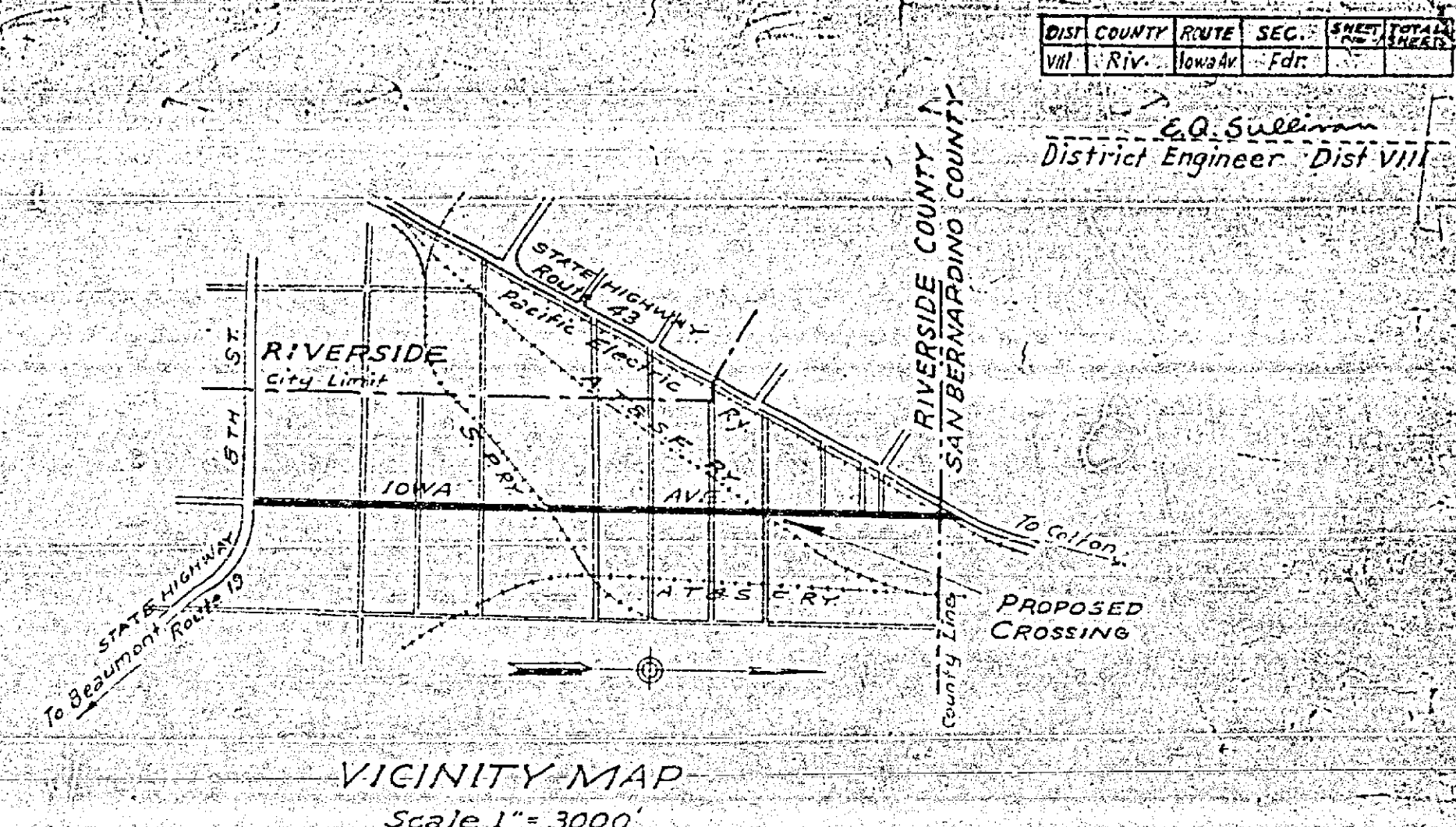
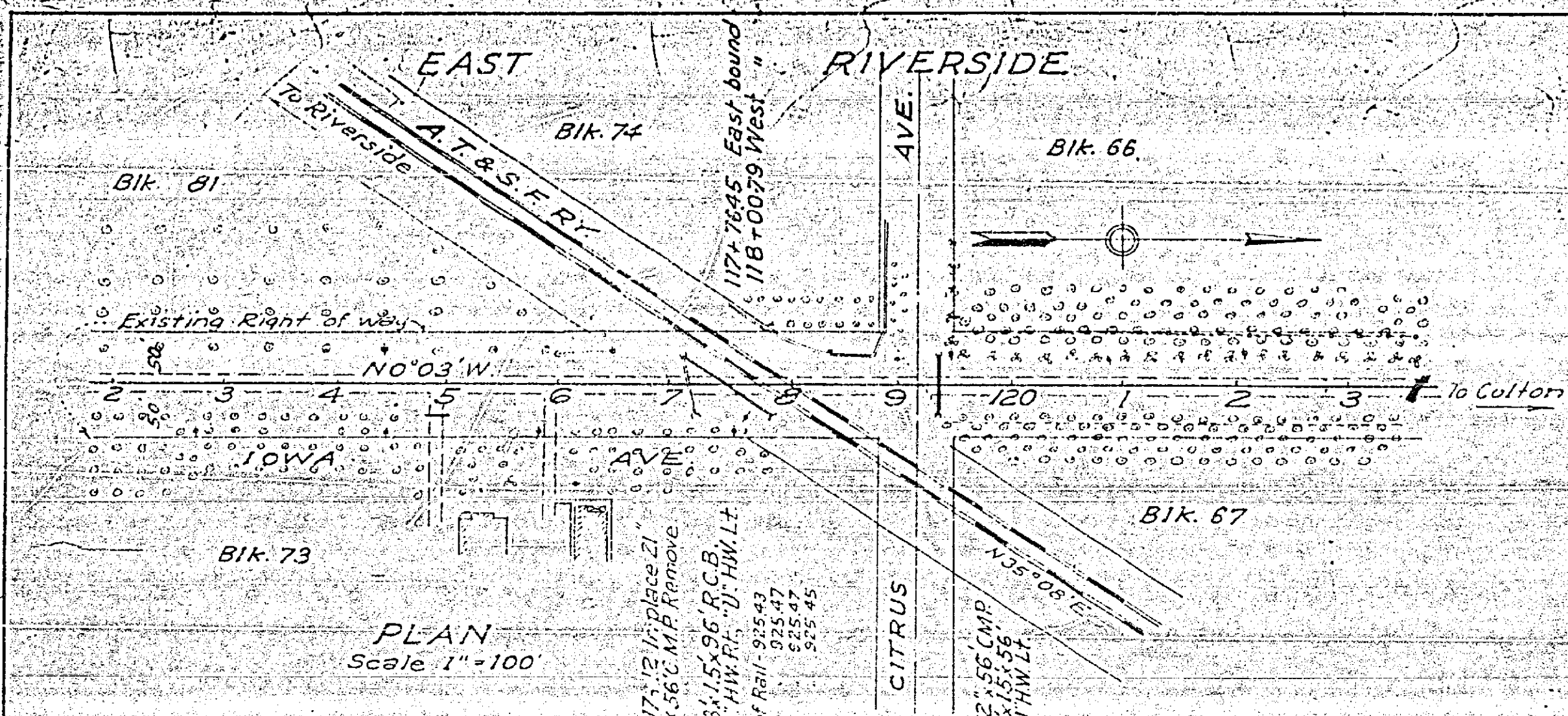

STATE OF CALIFORNIA
DEPARTMENT OF PUBLIC WORKS
DIVISION OF HIGHWAYS
**PROPOSED WIDENING
OF THE
IOWA AVENUE GRADE CROSSING
(RIVERSIDE COUNTY HIGHWAY)
A.T. & S.F.RY.
3 MILES EAST OF RIVERSIDE**

DIST. COUNTY ROUTE SEC. AREA/THICKNESS
VII RIV. 10934/1 Edr.
E.O. Sullivan
District Engineer - Dist VII