

City B.M. Spikes in road in each end of alley  
 side markers remain 20 feet  
 westward from W.P.R.  
 Elev. = 835.00

ESTIMATE OF QUANTITIES				
BASE GUTTER	RM.	APPROX. HEADERS	REINFORCING	REMARKS
76.00	24.51	75	3556	6.8 cu. ft.

**NOTES**  
 If owners desire to reduce requirements on  
 impact base material, additional soil tests may  
 be taken at owners expense with the city  
 engineer's inspection. Owners will  
 submit Inspection Division, City of Riverside,  
 before being tests. The City of Riverside will  
 make a test of base material in place. Before  
 paving can be installed, results of this test  
 must indicate that the base material is  
 satisfactory to the Inspection Division.  
 All construction shall be in accordance  
 with City of Riverside Standard Specifications  
 Item No. 460

Transit conduit to be located  
 in the field and encased beneath  
 alley apron as shown. Concrete pipe  
 to be 12" dia. 5' length. See spec.  
 related to this by Traffic Division.  
 Alley apron  
 Curb & Str.  
 R.M.S.

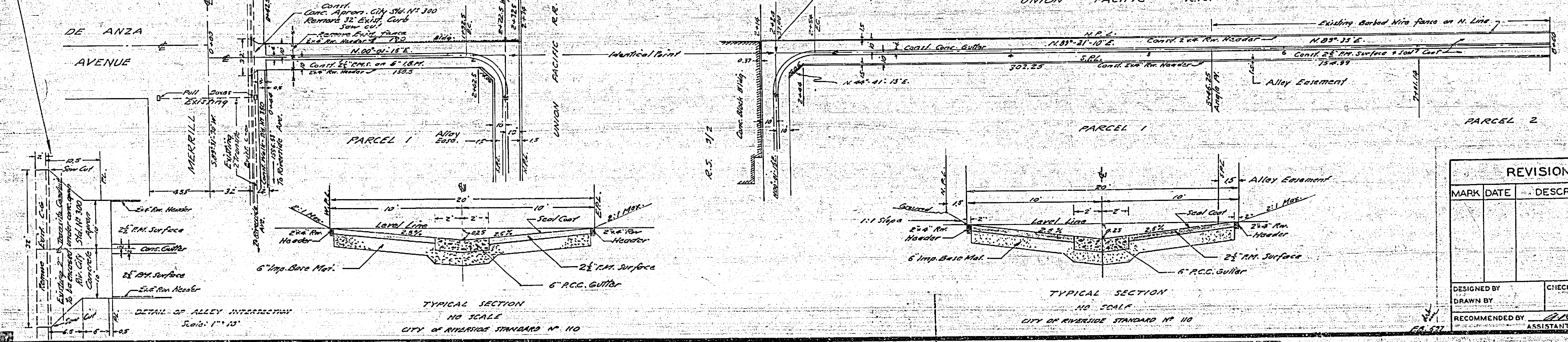
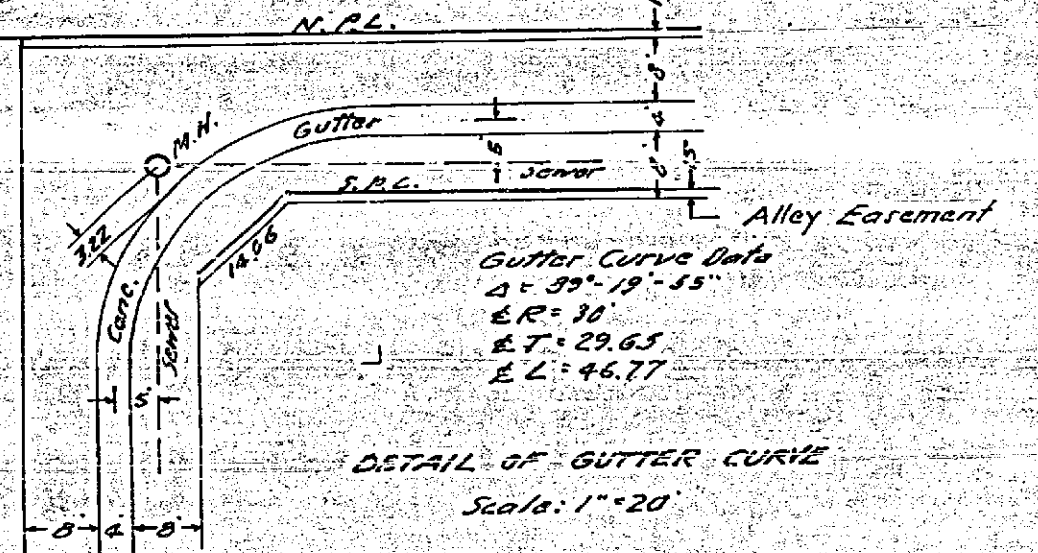
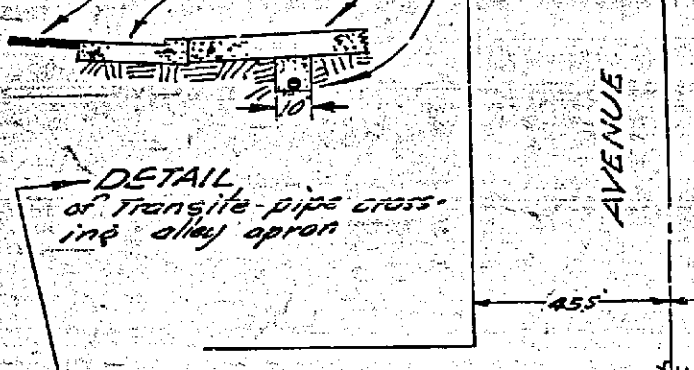

DETAIL OF ALLEY INTERSECTION  
 Scale: 1" = 10'

TYPICAL SECTION  
 NO SCALE  
 CITY OF RIVERSIDE STANDARD NO. 110

TYPICAL SECTION  
 NO SCALE  
 CITY OF RIVERSIDE STANDARD NO. 110

REVISIONS		
MARK	DATE	DESCRIPTION

**J. F. DAVIDSON - CIVIL ENGINEER**  
 R.E. NO. 862  
 RIVERSIDE, CALIFORNIA, 92503  
 APPROVED BY: *[Signature]* 11/23/60

**CITY OF RIVERSIDE, CALIFORNIA**  
 DEPARTMENT OF PUBLIC WORKS

**ALLEY PLAN & PROFILE**  
 BET RIVERSIDE & DE ANZA AVENUES  
 RECORD OF SURVEY NO. 574  
 HORIZ. SCALE 1" = 40' VERT. SCALE 1" = 4'

DESIGNED BY: *[Signature]*  
 DRAWN BY: *[Signature]*  
 RECOMMENDED BY: *[Signature]*  
 ASSISTANT CITY ENGINEER

CHECKED BY: *[Signature]*  
 DATE: 2/23/61

APPROVED BY: *[Signature]*  
 DIRECTOR OF PUBLIC WORKS

NO. R-444  
 SHEET 1 OF 2



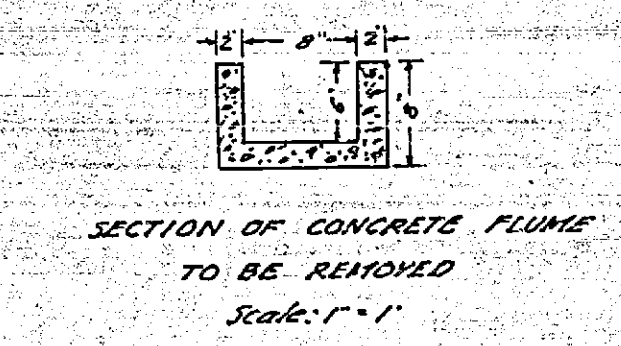
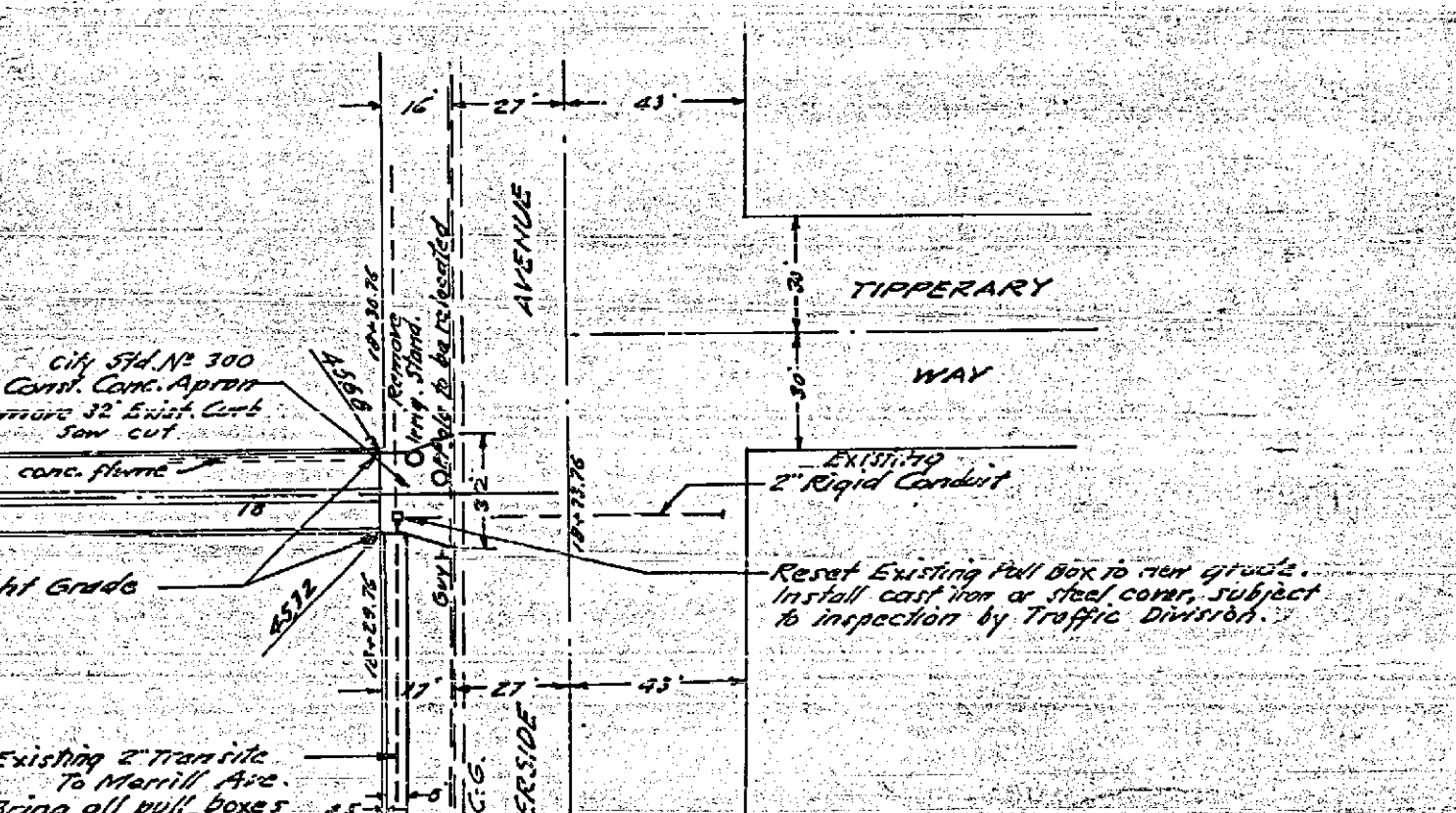
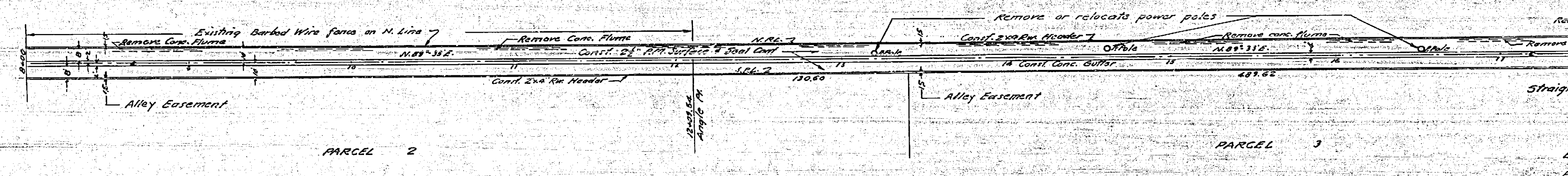
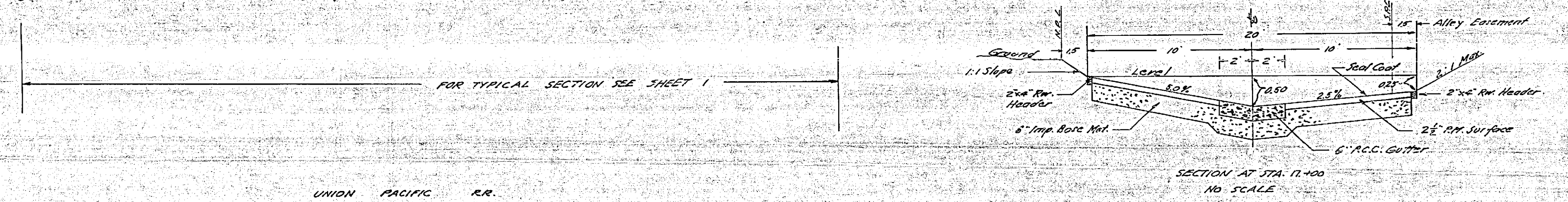
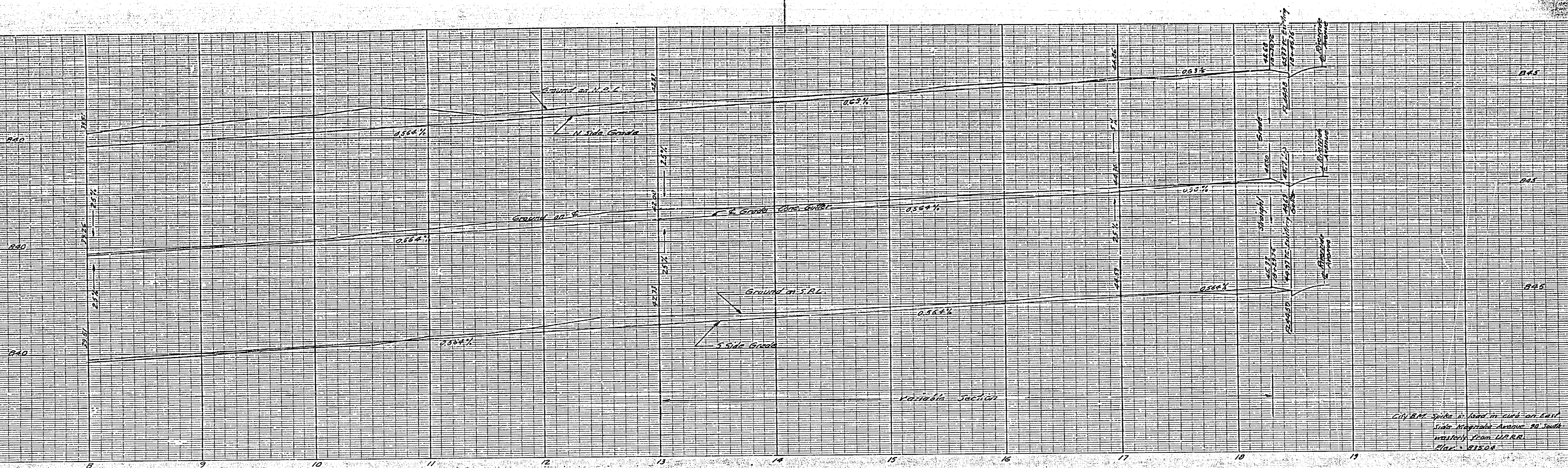

REVISIONS		
MARK	DATE	DESCRIPTION

**J. F. DAVIDSON - CIVIL ENGINEER**  
 R.E. NO. 582  
 RIVERSIDE, CALIFORNIA  
 APPROVED BY *[Signature]* DATE 1-23-60

**CITY OF RIVERSIDE, CALIFORNIA**  
**DEPARTMENT OF PUBLIC WORKS**

ALLEY PLAN & PROFILE  
 BET RIVERSIDE & DE ANZA AVENUES  
 RECORD OF SURVEY NO. 574  
 HORIZ. SCALE 1" = 40' VERT. SCALE 1" = 4'

DESIGNED BY *[Signature]* CHECKED BY *[Signature]* APPROVED BY *[Signature]*  
 DRAWN BY *[Signature]* DIRECTOR OF PUBLIC WORKS  
 RECOMMENDED BY *[Signature]* ASSISTANT CITY ENGINEER DATE 2/23/41 SHEET 2 OF 2

