

BENCH MARK IS CITY OF RIVERSIDE BENCH MARK A CROSS ON THE SIDE OF SEWER MANHOLE 10' ONLY 1' 4" ONLY OF THE INTERSECTION OF CALIFORNIA & JACKSON

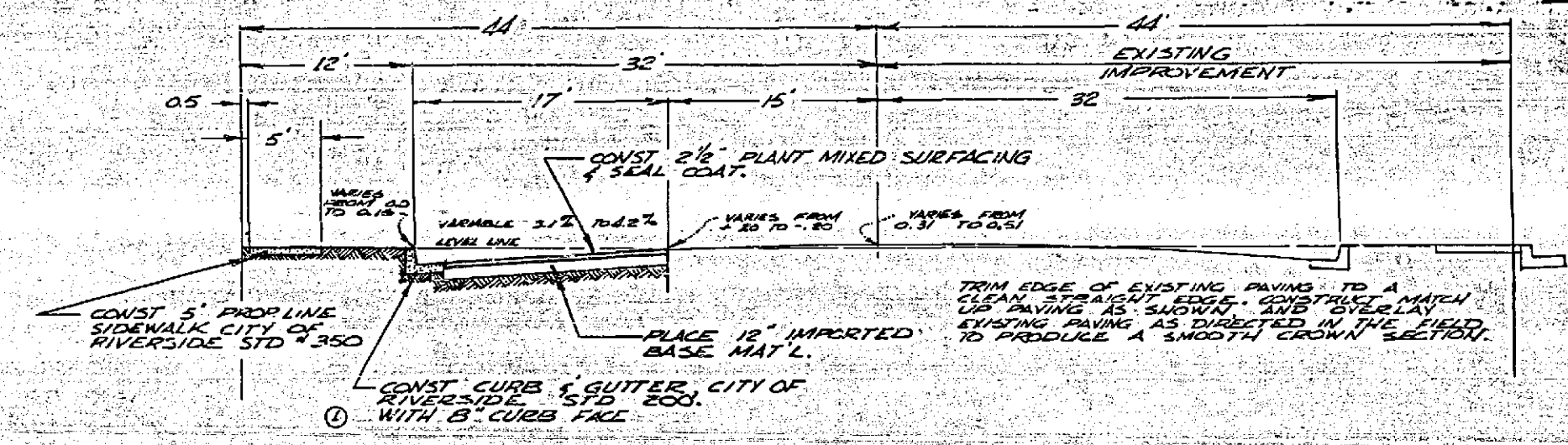

TYPICAL SECTION
SIT 17-5041 TO 5033.35
SCALE 1" = 10' HORIZ.
SCALE 1" = 5' VERT.

GENERAL NOTES:
1. ALL WORK SHALL BE IN ACCORDANCE WITH STANDARDS & SPECIFICATIONS NO. 400 OF THE CITY OF RIVERSIDE, DEPT. OF PUBLIC WORKS.
2. IT SHALL BE THE RESPONSIBILITY OF THE CONTRACTOR TO CLEAN THE RESULT OF WORK IN ACCORDANCE WITH THE PROVISIONS OF LAW AS TO ADDRESS EACH UTILITY INCLUDING PROTECTION LINES & APPURTENANCES, AND AT NO EXTRA COST TO THE CITY.
3. IF THE SUBDIVIDER DESIRES TO REDUCE REQUIREMENTS ON IMPORTED BASE MATERIAL, ADDITIONAL SOIL TESTS MAY BE TAKEN AT THE SUBDIVIDER'S EXPENSE. AFTER 3 TESTS HAVE BEEN PREPARED TO PROUGH GRADE, SUBDIVIDER WILL CONTACT INSPECTION DIVISION, CITY OF RIVERSIDE, EXPENSE HEREIN. THE TEST THE CITY OF RIVERSIDE WILL MAKE A TEST OF BASE MATERIAL IN PLACE, BEFORE FINISHING CAN BE INSTALLED. RESULTS OF THIS TEST MUST INDICATE THAT THE BASE MATERIAL IS SATISFACTORY TO THE INSPECTION DIVISION.

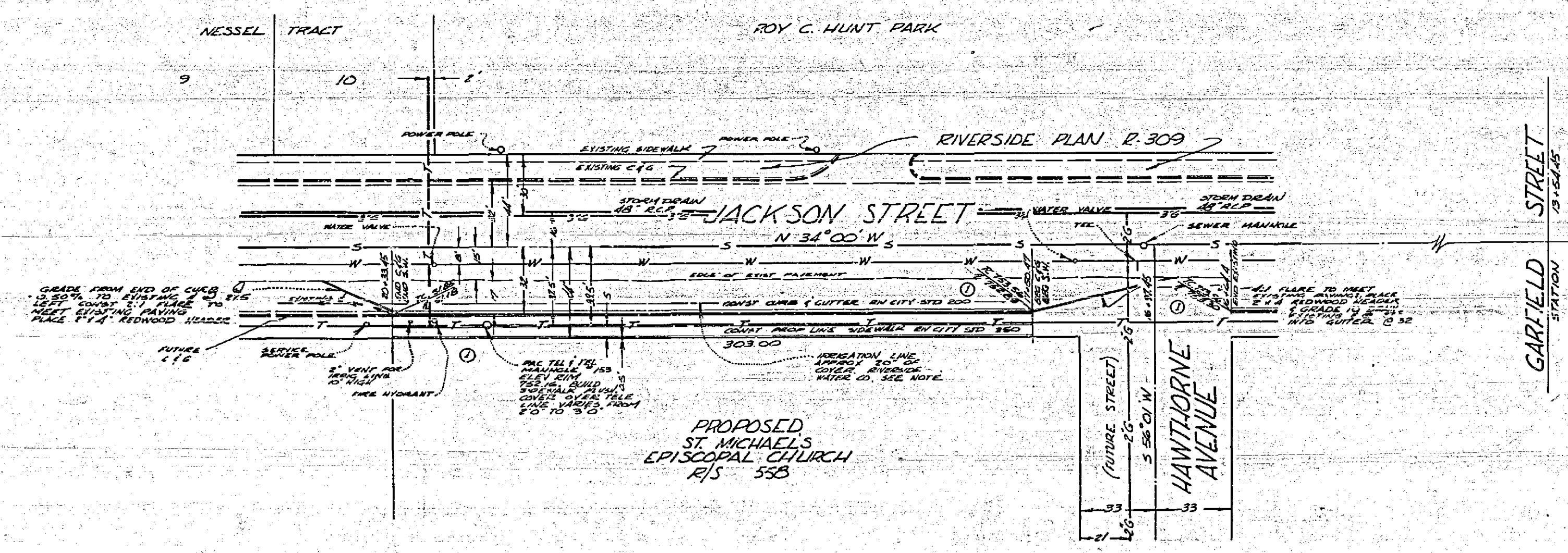

NOTE: BEFORE EXCAVATING THIS AREA NOTIFY TELEPHONE CABLE LOCATING SERVICE ON 4-0071 OR 437-6606 24 HRS IN ADVANCE.
BEFORE EXCAVATING THIS AREA NOTIFY RIVERSIDE WATER CO FOR EXAMINE LOCATION OF IRRIGATION LINE. CV 5-6801

REVISIONS		
MARK	DATE	DESCRIPTION
①	5-8-61	CHANGE SURFACE MATERIAL TO PLANT MIXED SURFACING

J. F. DAVIDSON-CIVIL ENGINEER
R.I. NO. 862
RIVERSIDE, CALIFORNIA
APPROVED BY *J. F. Davidson* DATE 2-27-61

CITY OF RIVERSIDE, CALIFORNIA
DEPARTMENT OF PUBLIC WORKS

STREET PLAN & PROFILE
JACKSON ST
BET CALIFORNIA & GARFIELD
UNWY FROM STA 17+50 TO 20+33

HORIZ. SCALE 1" = 40' VERT. SCALE 1" = 4'

DESIGNED BY _____ CHECKED BY *W. J. ...*
DRAWN BY _____ RECOMMENDED BY *J. F. Davidson* ASSISTANT CITY ENGINEER

APPROVED BY *J. F. Davidson* Director of Public Works
NO. **R-446**
DATE **FEB 25 1961** SHEET **1** OF **1**

