

RIVERSIDE

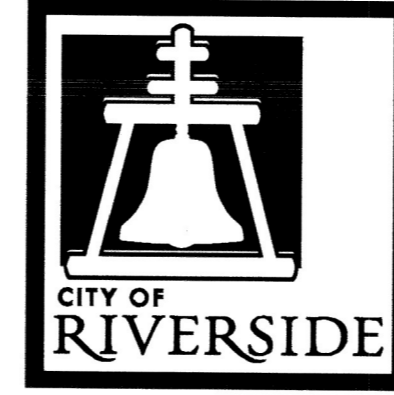

CALIFORNIA

CONSTRUCTION NOTES:

- RE** REMOVE AND REPLACE IN KIND EXISTING FACILITY. NUMBERS ABOVE 100 IN A HEXAGON ON THE PLAN REFER TO THE RESPECTIVE STANDARD DRAWING AND SHALL BE CONSTRUCTED ACCORDINGLY. ANY NOTE SHOWN BELOW THE STANDARD DRAWING NUMBER INDICATES THE SPECIFIC TYPE, ACTION, OR MODIFICATION TO BE CONSTRUCTED. DIMENSIONS OF NEW FACILITY SHALL BE MODIFIED AS NECESSARY, EXCLUDING ADA REQUIREMENTS, TO MATCH EXISTING FACILITY REMOVED.
- ADJ** ADJUST TO GRADE, DESCRIPTION PER PLAN (---):
(MH) MANHOLE, (GV) GATE VALVE, (WM) WATER METER, (PB) PULLBOX, (ETS) ELECTRICAL TESTING STATION, (CO) CLEAN OUT, (VLT) VAULT, (WMB) WATER METER BOX.
- PIP** PROTECT IN PLACE, DESCRIPTION PER PLAN (---):
(MH) MANHOLE, (FH) FIRE HYDRANT, (GV) GATE VALVE, (GW) GUY WIRE, (WM) WATER METER, (PB) PULLBOX, (SL) STREET LIGHT, (MB) MAILBOX, (PP) POWER POLE, (CB) CATCH BASIN, (GUT) CROSS GUTTER & SPANDREL UNLESS OTHERWISE NOTED, (SPN) SPANDREL, (BRM) AC BERM, (CD) CURB DRAIN, (VI) VAULT, (INL) INLET, (EL) ELECTRICAL EQUIPMENTS, (PALM) PALM TREE, (C&G) CURB AND GUTTER, (DWY) DRIVEWAY APPROACH, (TEL) TELECOMMUNICATION LINES, (IRR) IRRIGATION STANDPIPE, (WTR) ABOVE GROUND WATER DEVICE, (SNG) TRAFFIC SIGN, (FNC) CHAIN LINK/METAL FENCE, (GATE) CHAIN LINK/METAL GATE, (TREE) CITRUS TREE, (RMP) PEDESTRIAN RAMP.
- REM** REMOVE AND DISPOSE EXISTING, DESCRIPTION PER PLAN (---):
(DWY) ASPHALT/PCC DRIVEWAY, (BRM) ASPHALT BERM, (GRV) GRAVEL.
- SD** PROPOSED IMPROVEMENTS PER STORM DRAIN PLAN NO. D-890 (RCFC&WCD DRAWING NOS. 1-0-00073, 74, 75):
(CRB) CURB, (C&G) CURB & GUTTER, (CB) CATCH BASIN, (FNC) CHAIN LINK FENCE, (GRAD) DRAINAGE GRADING, (GUAR) GUARD RAIL, (J&B) JACK & BORE, (PCC) CONCRETE FLATWORK IMPROVEMENTS (STR) STORM DRAIN INLET STRUCTURE, (TRN) FULL DEPTH PIPE TRENCH PAVEMENT REPAIR LIMITS PER CITY STANDARD 453.
- CM2** VARIABLE AREA COLD MILL OF EXISTING AC PAVEMENT.
(XX) = DEPTH OF COLD MILL AS INDICATED ON PLANS.
- CM3** VARIABLE AREA FULL DEPTH COLD MILL TO REMOVE EXISTING PAVEMENT SECTION DOWN TO BASE MATERIAL OR NATIVE SOIL. NATIVE SOIL AND/OR BASE SHALL BE REMOVED AND COMPACTED AS NECESSARY TO INSTALL THE DGAC THICKNESS AS INDICATED ON PLAN.
- DWY** CONSTRUCT NEW 6" THICK ASPHALT CONCRETE DRIVEWAY. REFER TO PLAN AND DETAIL HEREON FOR HORIZONTAL DIMENSIONS.
- DG** CONSTRUCT 9" DEEP DENSE GRADED ASPHALT CONCRETE OVER 95% COMPACTED NATIVE. CONTRACTOR SHALL SUPPLY AND INSTALL REDWOOD HEADER WHERE NECESSARY OR AS INSTRUCTED BY THE ENGINEER.
- OL** OVERLAY DGAC PAVEMENT. REPLACEMENT DEPTH SHALL MATCH AC THICKNESS TO BE REMOVED UNLESS OTHERWISE NOTED.
- MB** REMOVE MAILBOX DURING CONSTRUCTION AND REINSTALL ORIGINAL MAILBOX AT ORIGINAL LOCATION.
- SL** REMOVE AND REPLACE STREETLIGHT. CONSTRUCT NEW FOUNDATION PER RIVERSIDE PUBLIC UTILITIES (RPU) ELECTRICAL STANDARD PLAN NO. UGS-800, UGS-801 AND RPU ELECTRICAL SPECIFICATION 2-6.
- 200** CONSTRUCT CURB AND GUTTER PER CITY STD. 200, TYPE I.
(XX) = CURB HEIGHT AS INDICATED ON PLANS.
- 220** CONSTRUCT CROSS GUTTER PER CITY STD. 220.
- 250** CONSTRUCT NEW ASPHALT CONCRETE BERM PER CITY STANDARD 250, TYPE I.
- 302** CONSTRUCT DRIVEWAY APPROACH PER CITY STANDARD 302, TYPE PL-II UNLESS OTHERWISE NOTED.
- 325** CONSTRUCT SIDEWALK PER CITY STANDARD 325.
- DRAIN** REMOVE EXISTING AND INSTALL NEW 3" PVC SDR-35 DRAIN PIPE
- RTA** CONTRACTOR TO COORDINATE WITH RTA. CONTACT SAM WATTANA (951) 565-5122 FOR THE REMOVAL OF THE EXISTING BENCH AND BUS STOP SIGN AND INSTALLATION OF NEW BENCH AND BUS STOP SIGN PER SPECIAL PROVISIONS.
- SNG** REMOVE AND REPLACE EXISTING TRAFFIC SIGN, CONSTRUCT NEW FOUNDATION PER CITY STANDARD 662 & 664.
- WALK** REMOVE AND REPLACE EXISTING 3" THICK ASPHALT WALKWAY, NEW MATCHUP GRADE SHALL BE 5% MAXIMUM AND 2% MAXIMUM CROSS GRADE.
- OPEN** CREATE A 24" WIDE DRAINAGE OPENING AT LOW POINT.
- CANAL** NO CONSTRUCTION ACTIVITIES ALLOWED WITHIN 8 FEET OF THE GAGE CANAL.
- B&W** BLACK AND WHITE CHECKERED PATTERN SHALL BE PAINTED ON THE BERM PER TYPICAL DETAIL.

PUBLIC WORKS DEPARTMENT GRATTON STREET IMPROVEMENTS

GENERAL CONSTRUCTION NOTES:

1. THE CONTRACTOR SHALL PROVIDE AND MAINTAIN TRAFFIC AS INDICATED IN THE ASSOCIATED PROJECT SPECIAL PROVISIONS.
2. CONSTRUCTION SHALL BE IN ACCORDANCE WITH THE CITY OF RIVERSIDE STANDARD DRAWINGS AND STANDARD SPECIFICATIONS FOR PUBLIC WORKS CONSTRUCTION, 2012 EDITION.
3. EXISTING UTILITIES SHOWN ON THIS PLAN ARE PLOTTED FROM UTILITY RECORDS. THE CONTRACTOR IS REQUIRED TO TAKE DUE PRECAUTIONARY MEASURES TO LOCATE AND PROTECT ALL UTILITIES WHETHER OR NOT SHOWN ON THIS PLAN.
4. ALL STREET PULL BOXES, AFFECTED BY CONSTRUCTION, SHALL BE ADJUSTED TO THE PROPOSED GRADE.
5. PRIME CONTRACTOR BIDDING THIS WORK SHALL HAVE A CLASS "A" OR "C-12".
6. THE SEAM BETWEEN PASSES OF THE AC OVERLAY SHALL COINCIDE, AS CLOSE AS POSSIBLE, TO THE LANE LINES.
7. COLD MILLING SHALL BE AS DESCRIBED ON THE PLANS AND SPECIAL PROVISIONS OR AS DIRECTED BY THE ENGINEER.
8. ANY DISTRESSED EXISTING PAVEMENT SHALL BE REMOVED AND REPLACED AS DIRECTED BY THE ENGINEERING AFTER COLD-MILLING AND PRIOR TO PLACEMENT OF DGAC.
9. CONTRACTOR SHALL REMOVE ALL VEGETATION AND CLEAR ALL DIRT WITHIN ALL SIDEWALK PANELS AND TREE WELLS WITHIN THE PROJECT LIMITS.
10. ALL EXISTING IMPROVEMENTS SHOWN HEREON SHALL BE PROTECTED IN PLACE UNLESS OTHERWISE NOTED.
11. EXISTING IRRIGATION SHALL BE PROTECTED OR MODIFIED AS NECESSARY TO CONSTRUCT NEW CONCRETE IMPROVEMENTS.
12. SEE STRIPING & TRAFFIC SIGNAL PLANS FOR REMOVAL, REPLACEMENT, AND RELOCATION OF EXISTING SIGNING, STRIPING, LOOPS, AND TRAFFIC EQUIPMENT.
13. ADEQUATE FLOW LINES SHALL BE MAINTAINED AT ALL LOCATIONS.
14. IF EXCESS GRINDING OF TREE ROOTS IS REQUIRED, A SPECIAL INSPECTION FROM THE LANDSCAPING DIVISION IS REQUIRED FOR ANALYSIS OF POTENTIAL IMPACT.

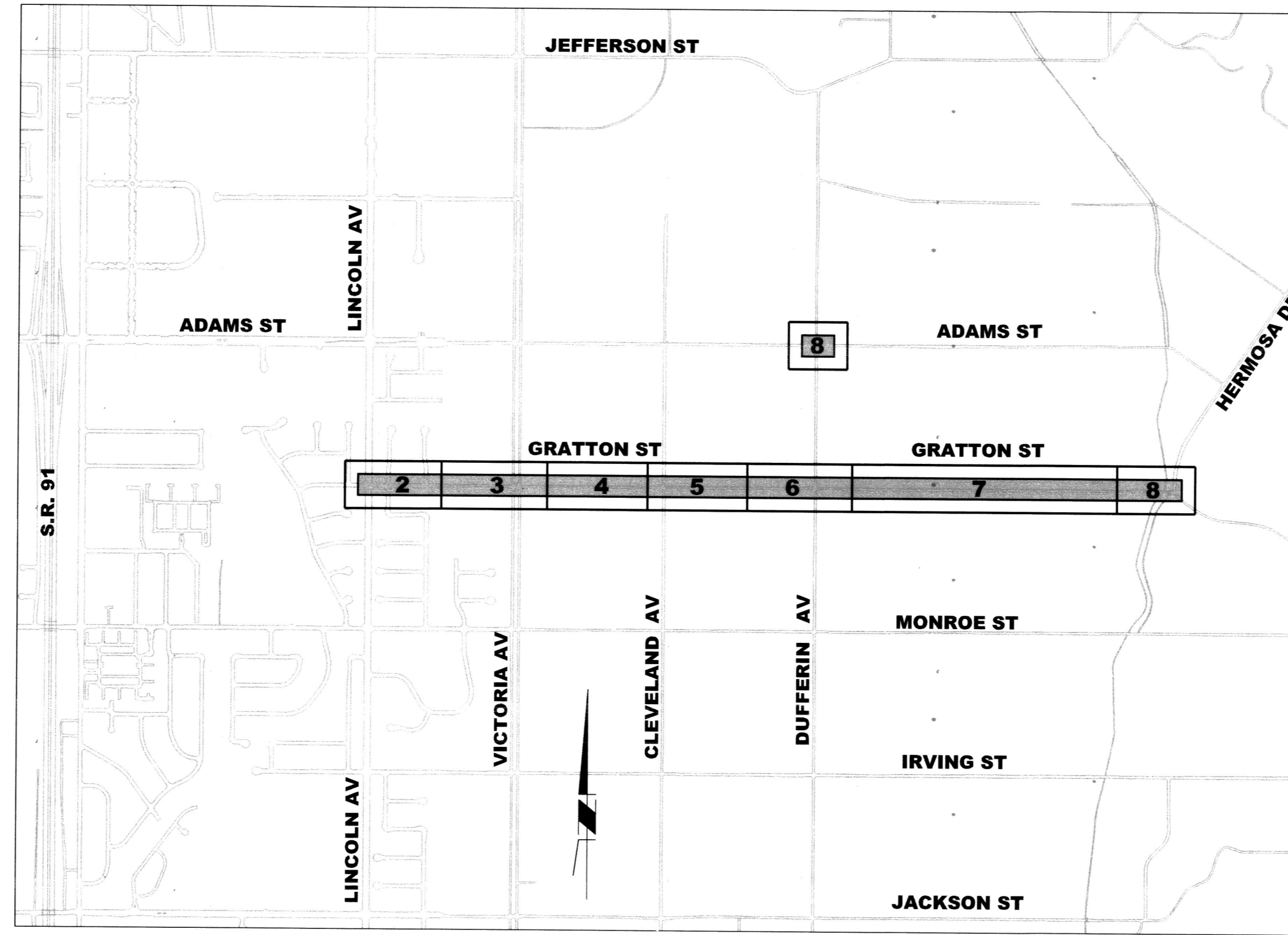

LOCATION MAP
NTS

EXISTING TOPOGRAPHY:

- ⊙ SANITARY SEWER M.H.
- ⊙ STORM DRAIN M.H.
- ⊙ ELECTRIC M.H.
- ⊙ WATER M.H.
- ⊙ GATE VALVE
- ⊙ ELECTRICAL TEST STATION (GAS)
- ⊙ FIRE HYDRANT
- ⊙ POWER POLE

LEGEND:

- CM2 + AC OVERLAY
- CM3 + FULL DEPTH REPAIR
- PAVEMENT REPLACEMENT WITHIN S.D. TRENCH LIMITS
- NEW PORTLAND CEMENT CONCRETE IMPROVEMENTS

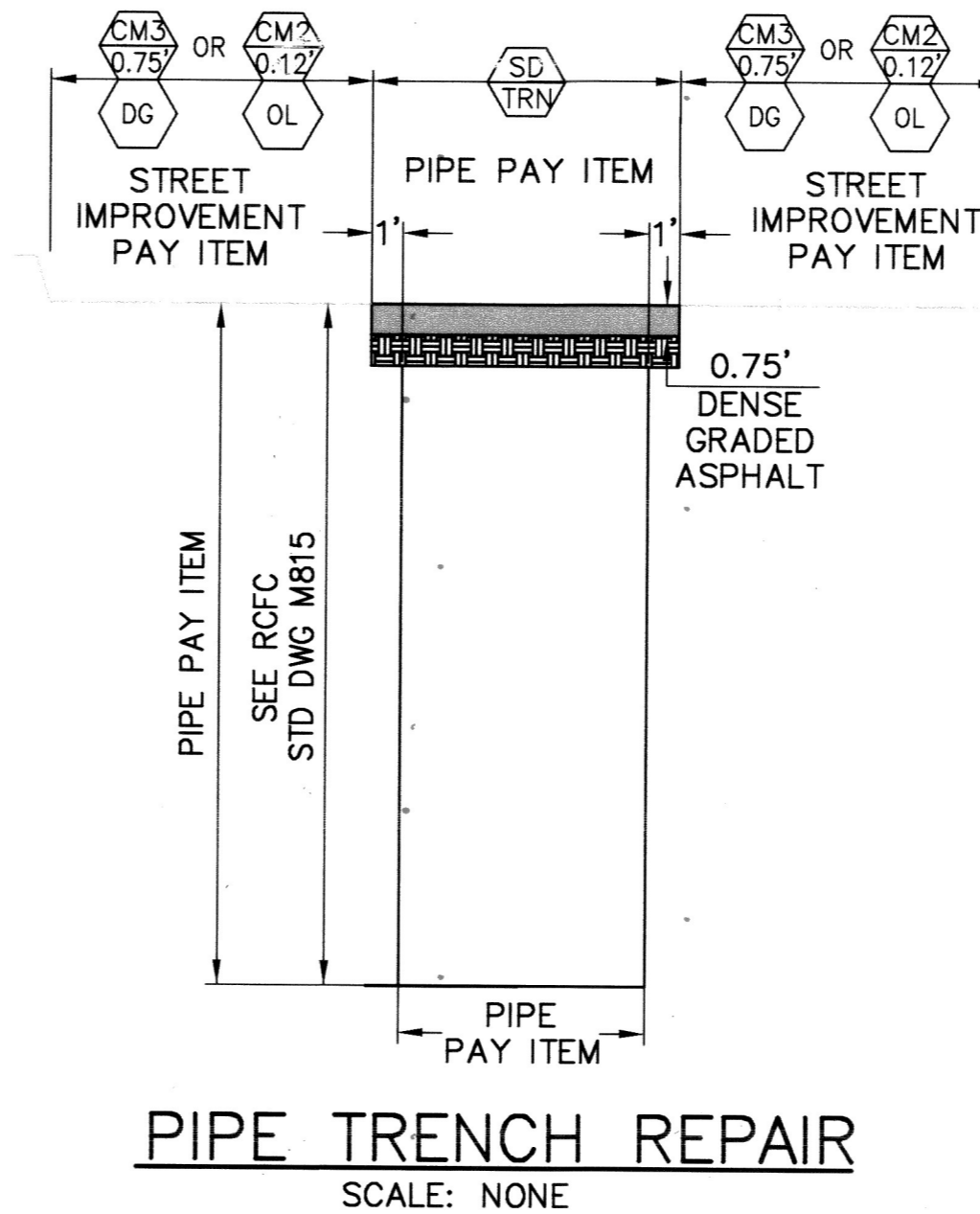

PIPE TRENCH REPAIR
SCALE: NONE

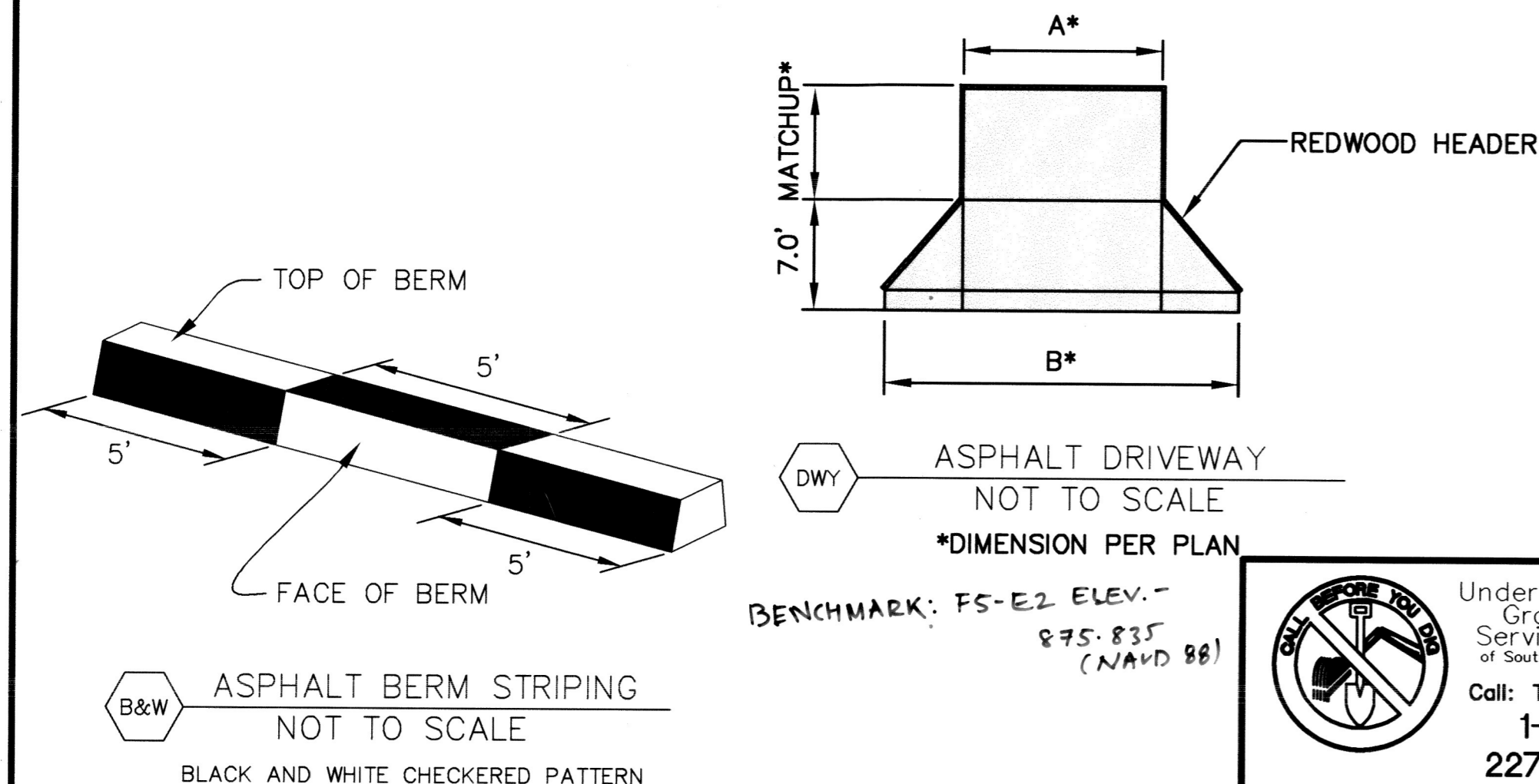

SHEET INDEX: STREET IMPROVEMENTS (R-4465)

SHEET NO.	DESCRIPTION
1	TITLE SHEET AND NOTES
2-8	GRATTON STREET IMPROVEMENT PLAN AND PROFILE (FROM MIMOSA TREE CT TO HERMOSA DRIVE)
8	ADAMS AND DUFFERING INTERSECTION IMPROVEMENT PLAN

SHEET INDEX: SIGN & STRIPING (XL-784)

SHEET NO.	DESCRIPTION
1-2	GRATTON STREET SIGNING & STRIPING PLAN (FROM LINCOLN AVENUE TO HERMOSA DRIVE)

SHEET INDEX: STORM DRAIN (D-890/1-0-00073,74,75)

PLAN NO.	NO. OF SHEETS	DESCRIPTION
D-890	1-47	SOUTHWEST MONROE MDP LINE E STAGE 2 & 3, LINE E-2 AND E-5 STORM DRAIN

SHEET INDEX: STORM DRAIN TRAFFIC CONTROL

NO. OF SHEETS	DESCRIPTION
1-18	GRATTON STREET FROM LINCOLN AVENUE TO HERMOSA DRIVE

As Bu:it 5110123 B.c

Under Ground Service Alert of Southern California
Call: TOLL FREE 1-800-227-2600
TWO WORKING DAYS BEFORE YOU DIG

ENGINEER IN RESPONSIBLE CHARGE
SWETABEN C. PATEL
R.C.E. No. 72032 EXPIRES: 6-30-22
CIVIL
STATE OF CALIFORNIA

MARK	REVISIONS	APPR.	DATE

CITY OF RIVERSIDE, CALIFORNIA
DEPARTMENT OF PUBLIC WORKS

APPROVED BY	BY	DATE	APPROVED BY
ENGINEERING MANAGER	FM	3/11/21	CITY ENGINEER
CONSTRUCTION ADMIN.	DC	3-9-21	
TRAFFIC DIVISION	NM	3-16-21	
SURVEY	CS	3/5/21	
STREETS			

STREET IMPROVEMENTS
GRATTON STREET IMPROVEMENTS
TITLE SHEETS AND NOTES
HORIZ. SCALE: 1"=40' VERT. SCALE: NA

DESIGN WORK ORDER NO.: 1804229
CONSTR. WORK ORDER NO.: XXXXXXXX
R-4465
SHEET 1 OF 8
FILE NAME: R4465-01

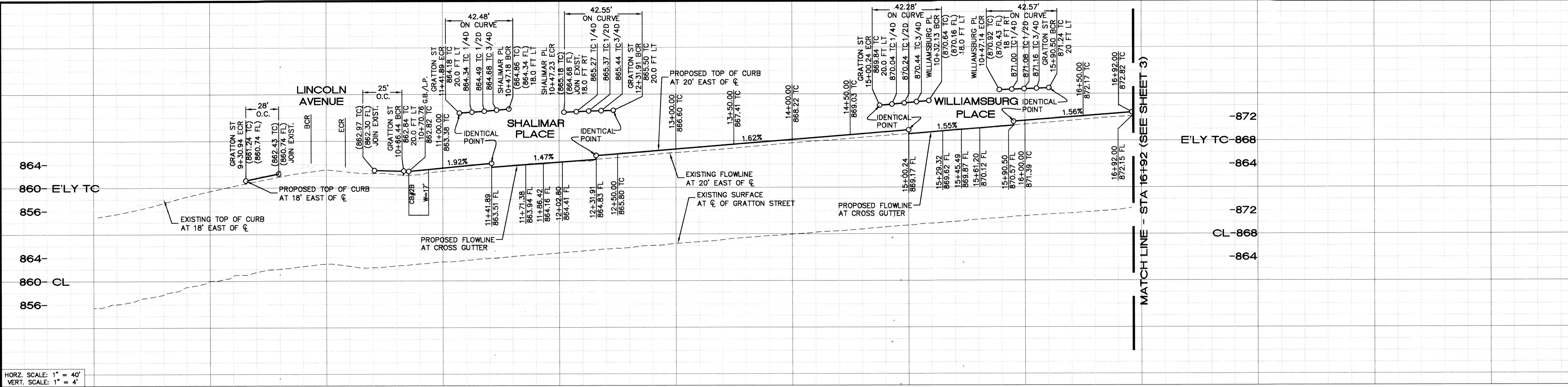

HORZ. SCALE: 1" = 40'
VERT. SCALE: 1" = 4'

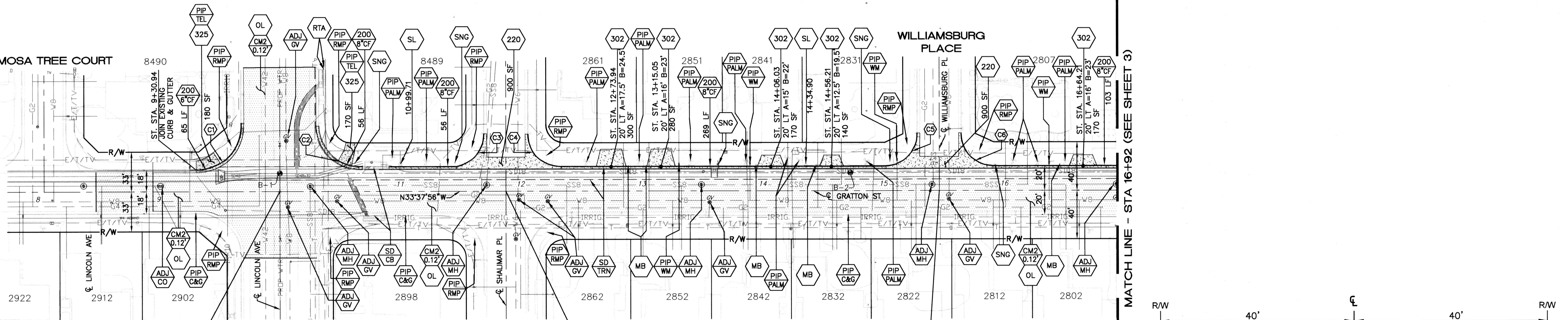
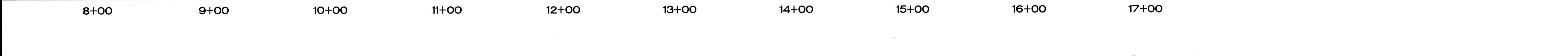

CONSTRUCTION CENTERLINE ST. STA. 10+00.00 GRATTON STREET C INT = ST. STA. 10+00.00 LINCOLN AVENUE C INT N 2279818.07 E 6207362.66

CONSTRUCTION CENTERLINE ST. STA. 11+86.99 GRATTON STREET C INT = ST. STA. 10+00.00 SHALIMAR PLACE C INT N 2279662.38 E 6207466.23

CONSTRUCTION CENTERLINE ST. STA. 15+45.31 GRATTON STREET C INT = ST. STA. 10+00.00 WILLIAMSBURG PLACE C INT N 2279364.04 E 6207664.69

CURVE DATA TABLE				
CURVE #	LENGTH	RADIUS	DELTA	CITY STD. NO.
C1	60.61'	35'	99.20'	250
C2	53.17'	34'	90.38'	250
C3	42.48'	27'	89.77'	250
C4	42.55'	27'	89.32'	250
C5	42.28'	27'	89.04'	250
C6	42.57'	27'	89.30'	250

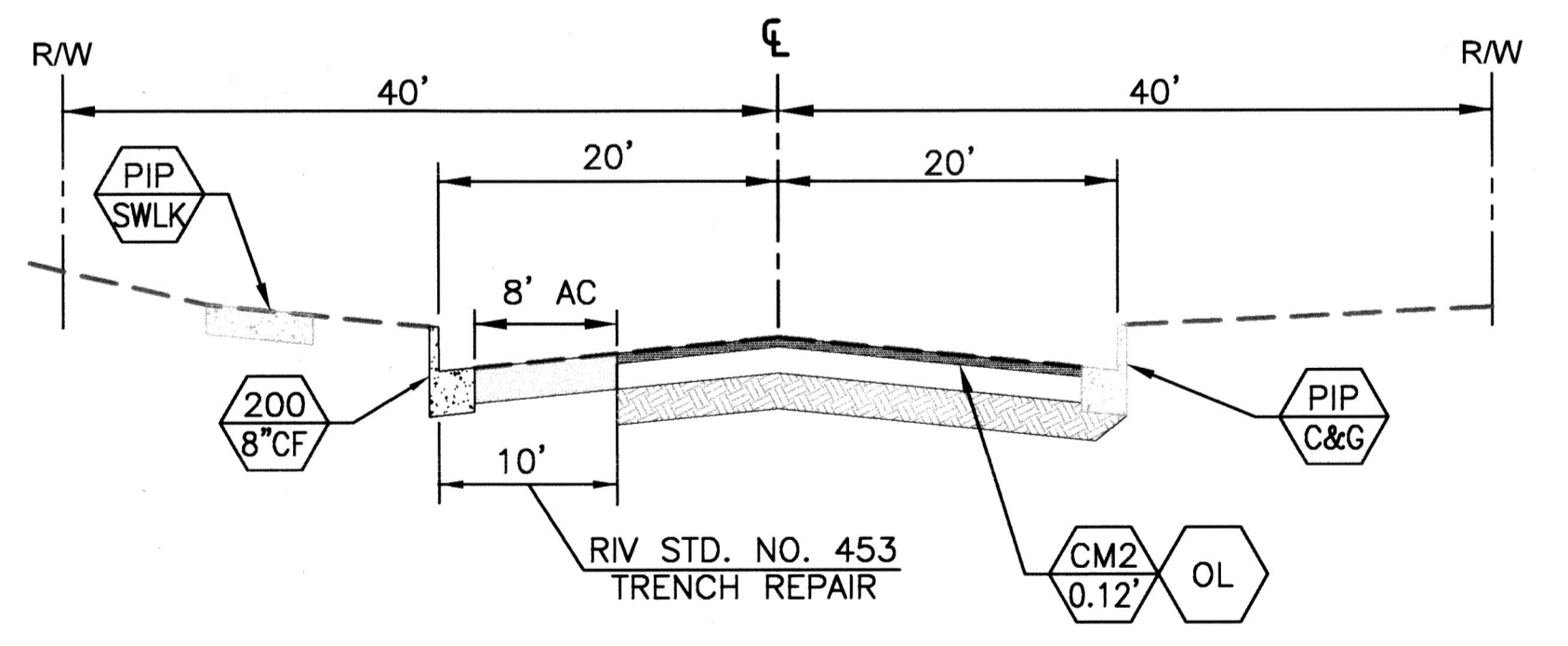
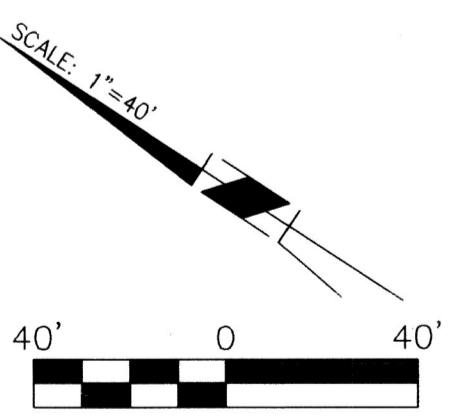

TYPICAL SECTION
N.T.S.
10+66.44 TO 16+92.00

As BUILTS 5/10/23 B.O

Under Ground Service Alert of Southern California
Call: TOLL FREE 1-800 227-2600
TWO WORKING DAYS BEFORE YOU DIG

ENGINEER IN RESPONSIBLE CHARGE
Sunita Patel
SWETABEN C. PATEL
R.C.E. No. 72032 EXPIRES: 6-30-22

CITY OF RIVERSIDE, CALIFORNIA
DEPARTMENT OF PUBLIC WORKS

APPROVED BY: *[Signature]* DATE: 3/11/21
ENGINEERING MANAGER: FM 3/11/21
CONSTRUCTION ADMIN. DC 3/9/21
TRAFFIC DIVISION NM 3/16/21
SURVEY CS 3/15/21
DESIGNED BY: AR DRAWN BY: AR CHECKED BY: SP

STREET IMPROVEMENTS
GRATTON STREET IMPROVEMENTS
PLAN AND PROFILE
HORIZ. SCALE: 1"=40' | VERT. SCALE: 1"=4'

DESIGN WORK ORDER NO.: 1804229
CONSTR. WORK ORDER NO.: XXXXXXXX
R-4465
SHEET **2** OF **8**
FILE NAME: R4465-02

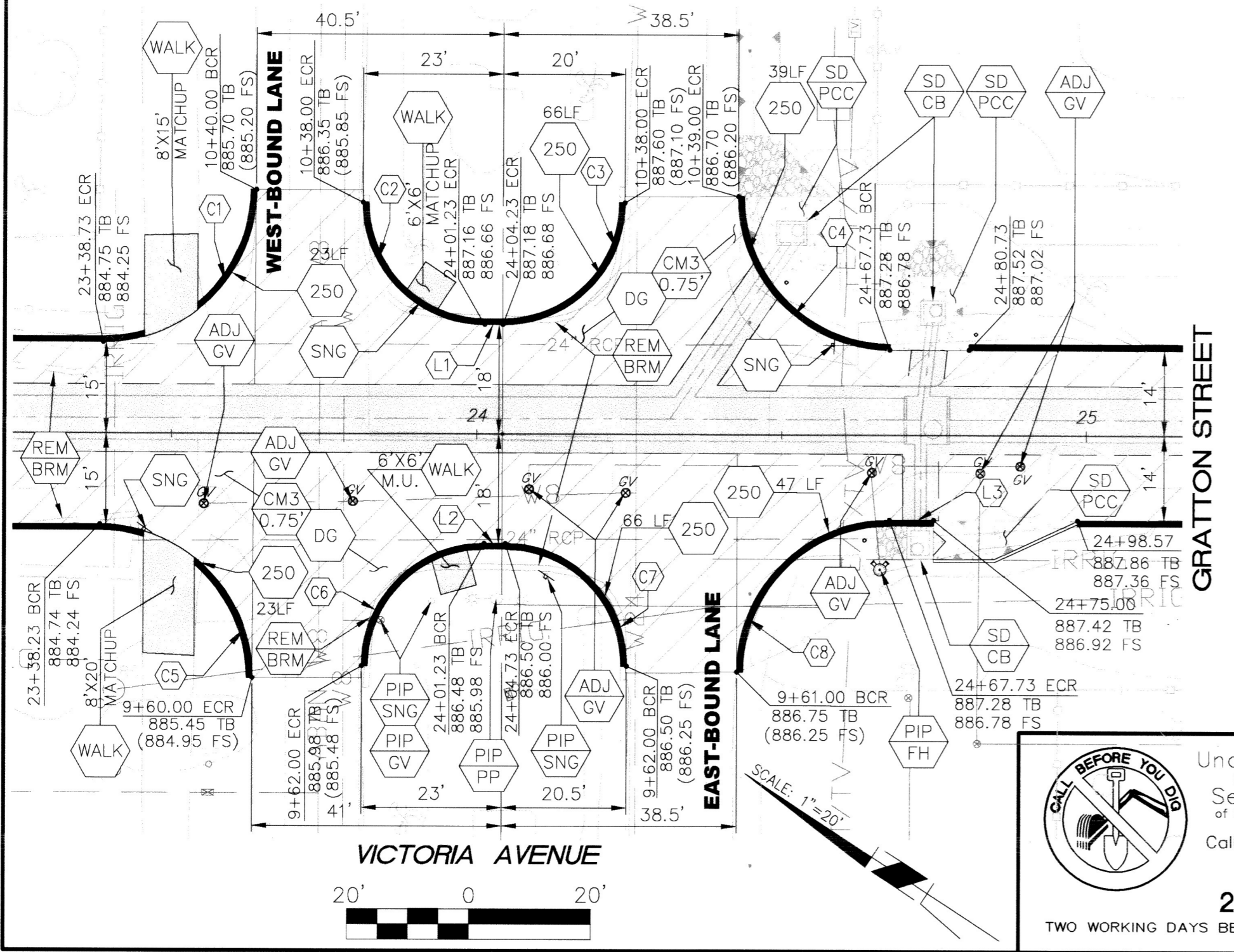
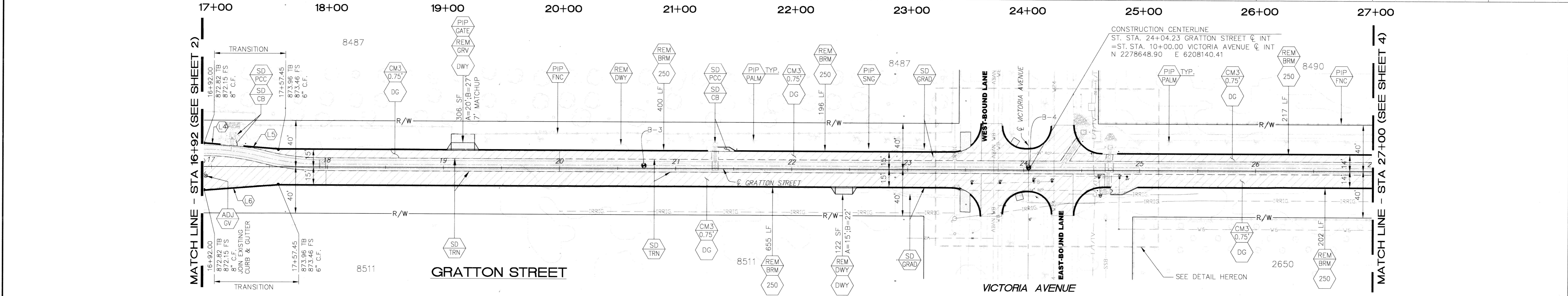
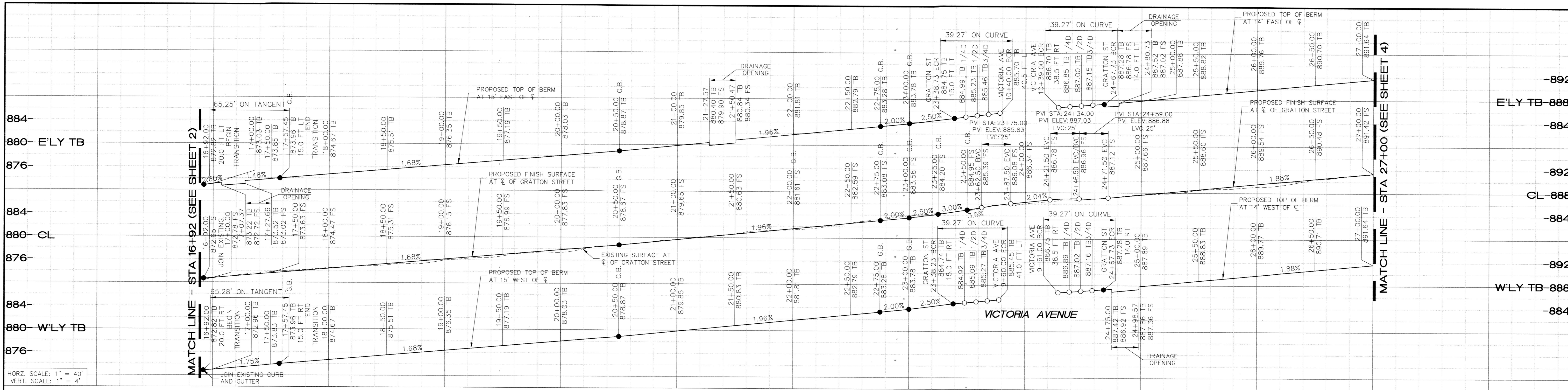

CURVE #	LENGTH	RADIUS	DELTA	CITY STD. NO.
C1	39.27'	25'	90'	250
C2	31.42'	20'	90'	250
C3	31.42'	20'	90'	250
C4	39.27'	25'	90'	250
C5	39.27'	25'	90'	250
C6	31.41'	20'	90'	250
C7	31.42'	20'	90'	250
C8	39.27'	25'	90'	250

LINE #	BEARING	LENGTH	CITY STD. NO.
L1	N33° 37' 56.44"W	3.00'	250
L2	S33° 37' 56.44"E	3.50'	250
L3	N33° 37' 56.44"W	7.27'	250
L4	S29° 11' 50.63"E	15.22'	250
L5	S29° 11' 50.63"E	29.88'	250
L6	S38° 02' 13.55"E	65.28'	250

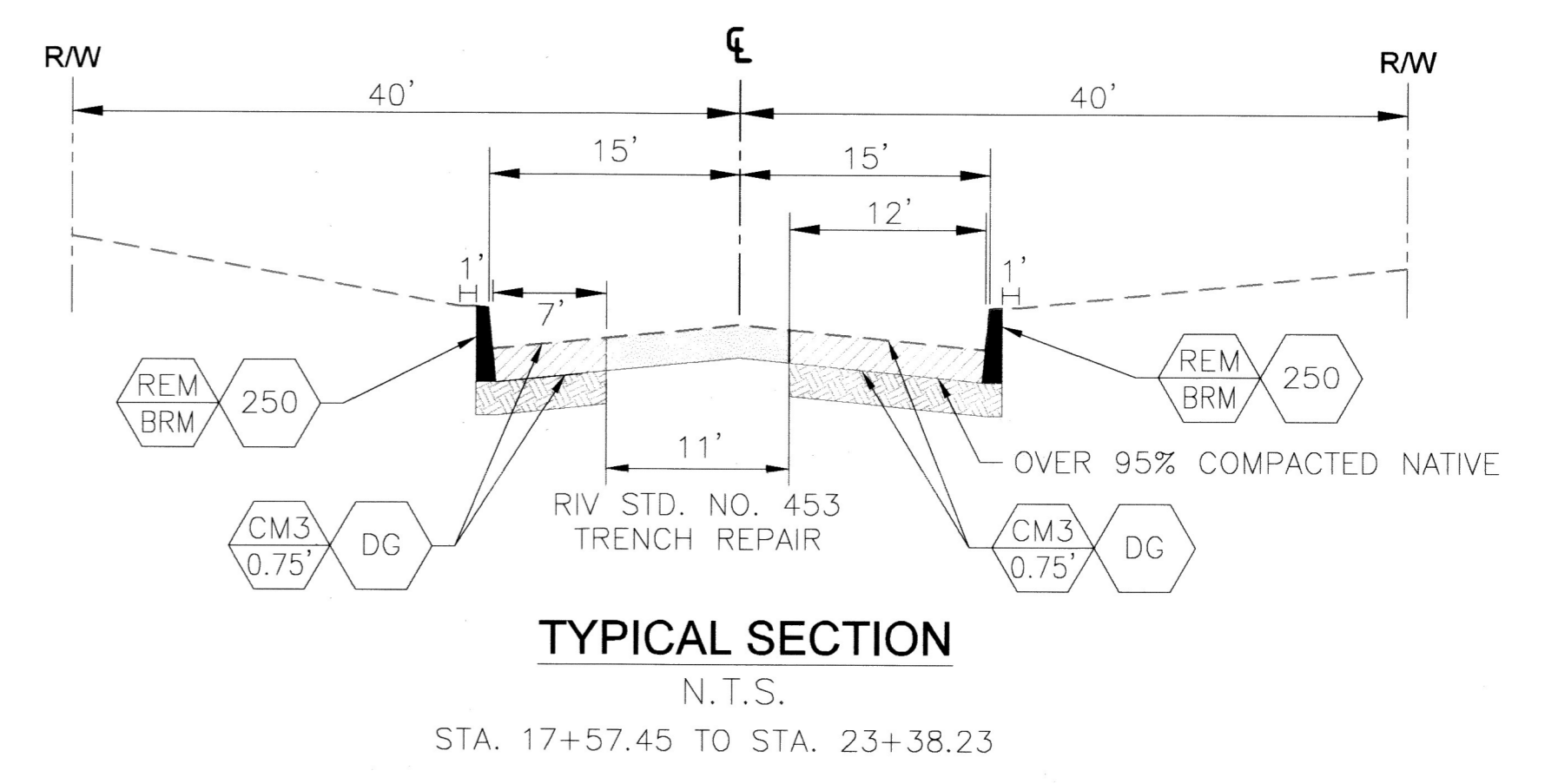
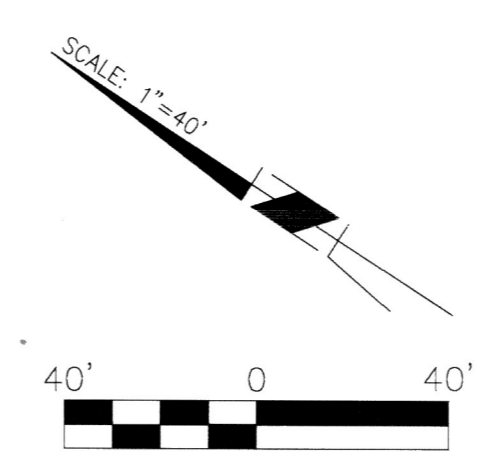

Under Ground Service Alert of Southern California
Call: TOLL FREE 1-800 227-2600
TWO WORKING DAYS BEFORE YOU DIG

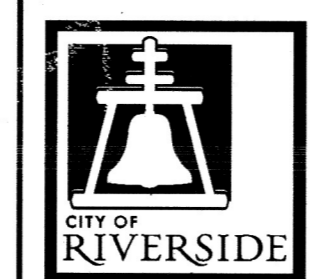

ENGINEER IN RESPONSIBLE CHARGE
Sueta Patel
SWETABEN C. PATEL
R.C.E. No. 72032 EXPIRES: 6-30-22



MARK	REVISIONS	APPR.	DATE

CITY OF RIVERSIDE, CALIFORNIA
DEPARTMENT OF PUBLIC WORKS
APPROVED BY: *Fm* DATE: 3/11/21
CONSTRUCTION ADMN. DATE: 3-9-21
TRAFFIC DIVISION DATE: 3-16-21
SURVEY DATE: 3/15/21
STREETS

STREET IMPROVEMENTS
GRATTON STREET IMPROVEMENTS
PLAN AND PROFILE

DESIGN WORK ORDER NO. 1804229
CONSTR. WORK ORDER NO. XXXXXXX
R-4465
SHEET 3 OF 8
FILE NAME: R4465-03-06

As Built 5/10/23 B.O

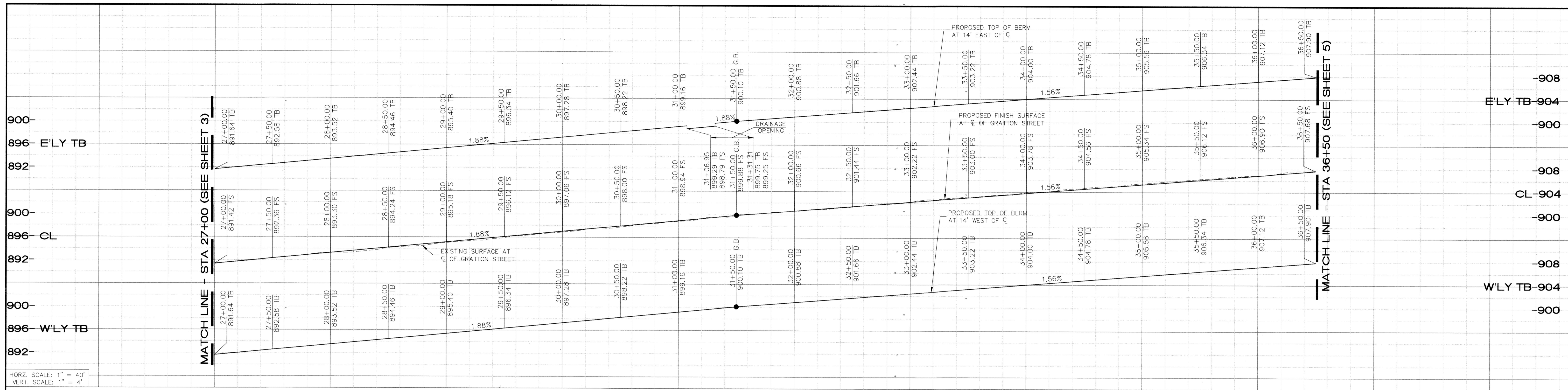

HORZ. SCALE: 1" = 40'
VERT. SCALE: 1" = 4'

27+00 28+00 29+00 30+00 31+00 32+00 33+00 34+00 35+00 36+00

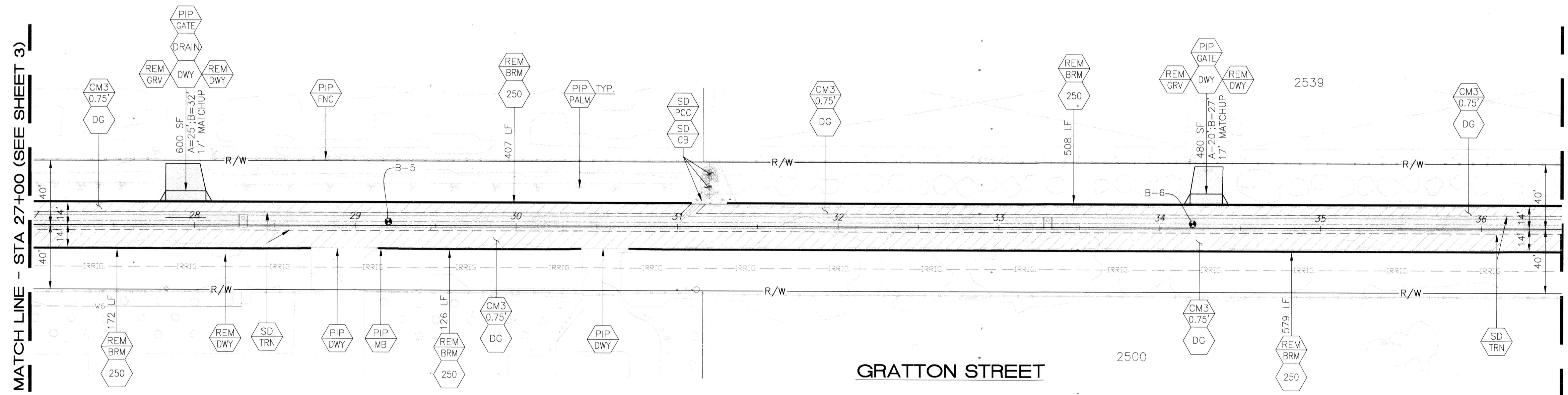

GRATTON STREET

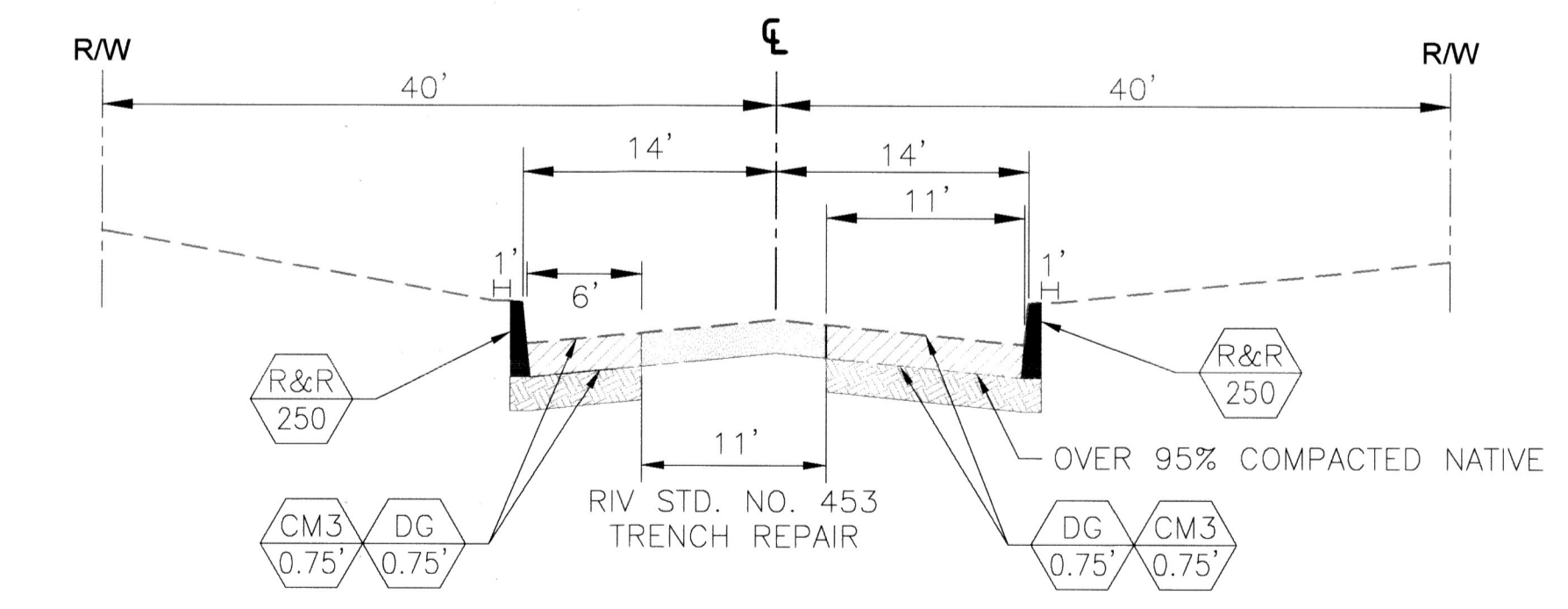

TYPICAL SECTION
N.T.S.

STA. 24+67.73 TO STA. 37+64.14

As Built 5/10/23 B.0

Under Ground Service Alert of Southern California
Call: TOLL FREE: 1-800-227-2600
TWO WORKING DAYS BEFORE YOU DIG

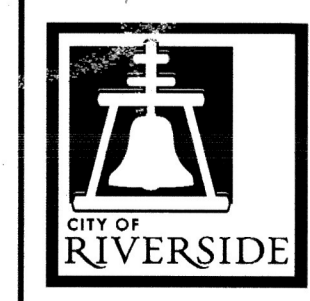

ENGINEER IN RESPONSIBLE CHARGE
Sweta Patel
SWETABEN C. PATEL
R.C.E. No. 72032 EXPIRES: 6-30-22
DATE



MARK	REVISIONS	APPR.	DATE
DESIGNED BY: AR	DRAWN BY: AR	CHECKED BY: SP	

CITY OF RIVERSIDE, CALIFORNIA DEPARTMENT OF PUBLIC WORKS			
APPROVED BY	BY	DATE	APPROVED BY
ENGINEERING MANAGER	FM	3/11/21	CITY ENGINEER
CONSTRUCTION ADMIN.	DC	3-9-21	
TRAFFIC DIVISION	NM	3-16-21	
SURVEY	S	3/15/21	
STREETS			

STREET IMPROVEMENTS		DESIGN WORK ORDER NO.: 1804229
GRATTON STREET IMPROVEMENTS		CONSTR. WORK ORDER NO.: XXXXXXX
PLAN AND PROFILE		R-4465
HORIZ. SCALE: 1"=40' VERT. SCALE: 1"=4'		SHEET 4 OF 8
		FILE NAME: R4465-03-06

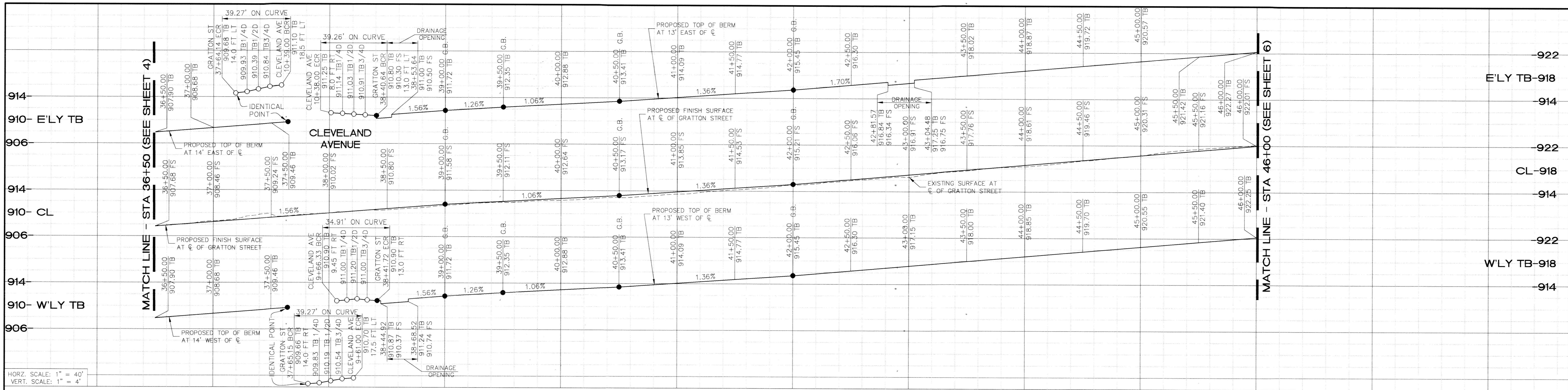

HORZ. SCALE: 1" = 40'
 VERT. SCALE: 1" = 4'

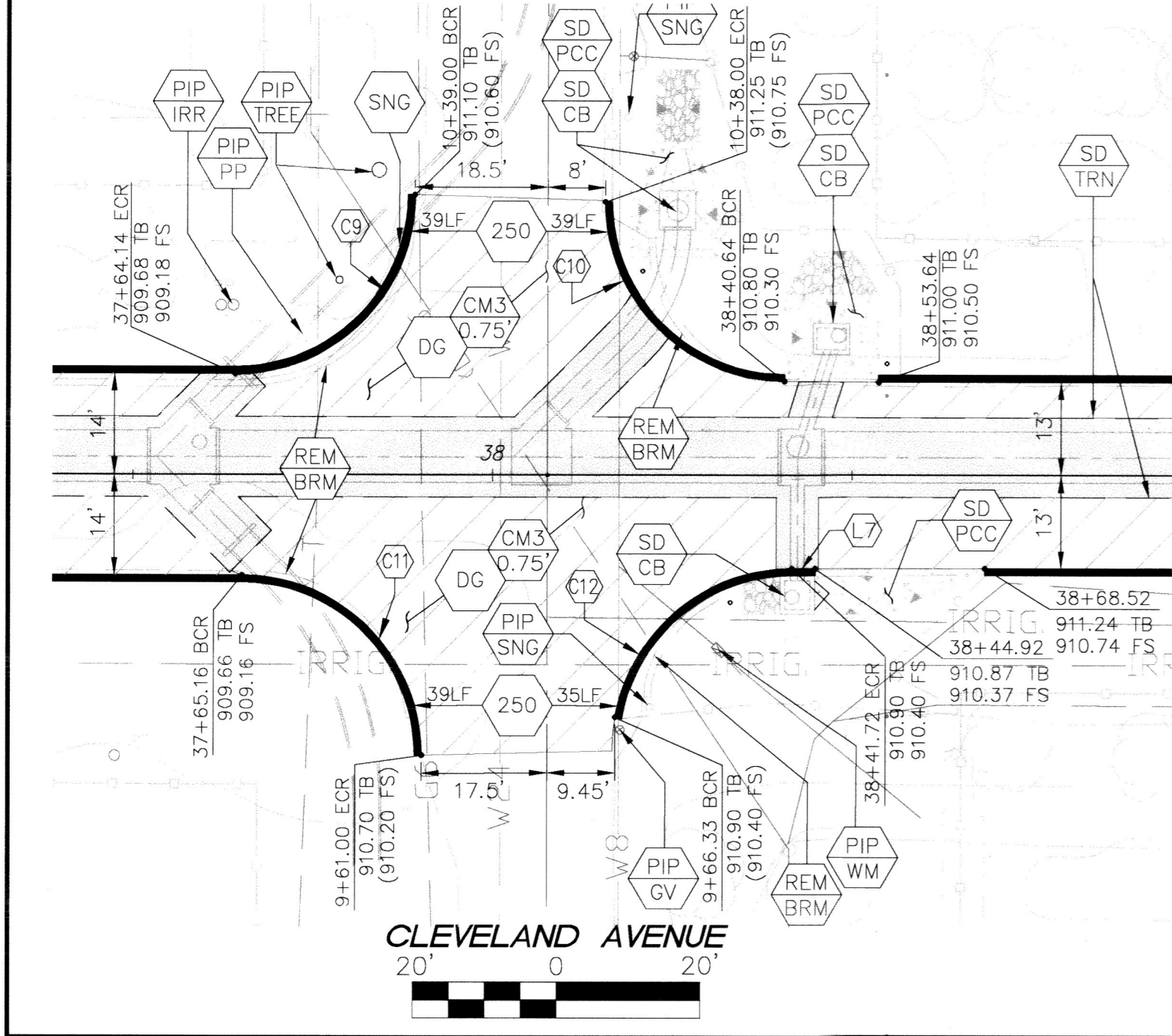
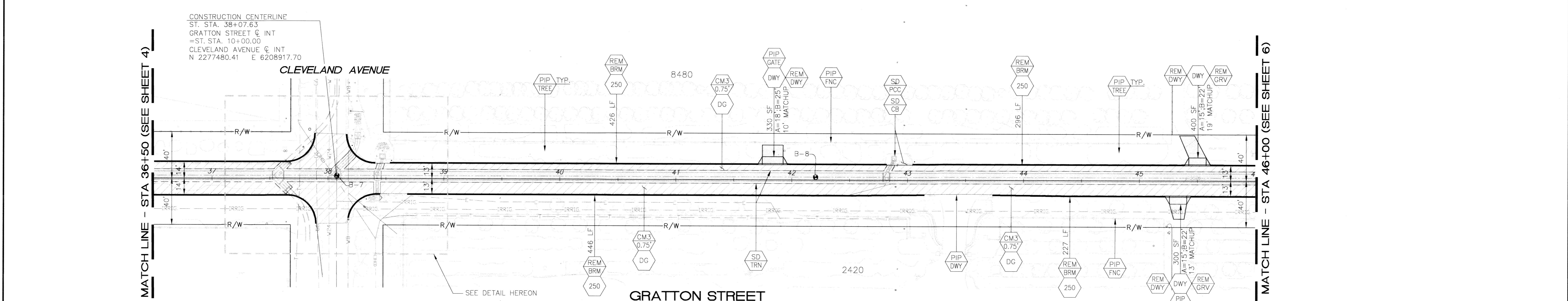

CURVE DATA TABLE				
CURVE #	LENGTH	RADIUS	DELTA	CITY STD. NO.
C9	39.27'	25'	90°	250
C10	39.26'	25'	90°	250
C11	39.27'	25'	90°	250
C12	34.91'	25'	80°	250

LINE DATA TABLE			
LINE #	BEARING	LENGTH	CITY STD. NO.
L7	S33° 37' 56.46"E	3.25'	250

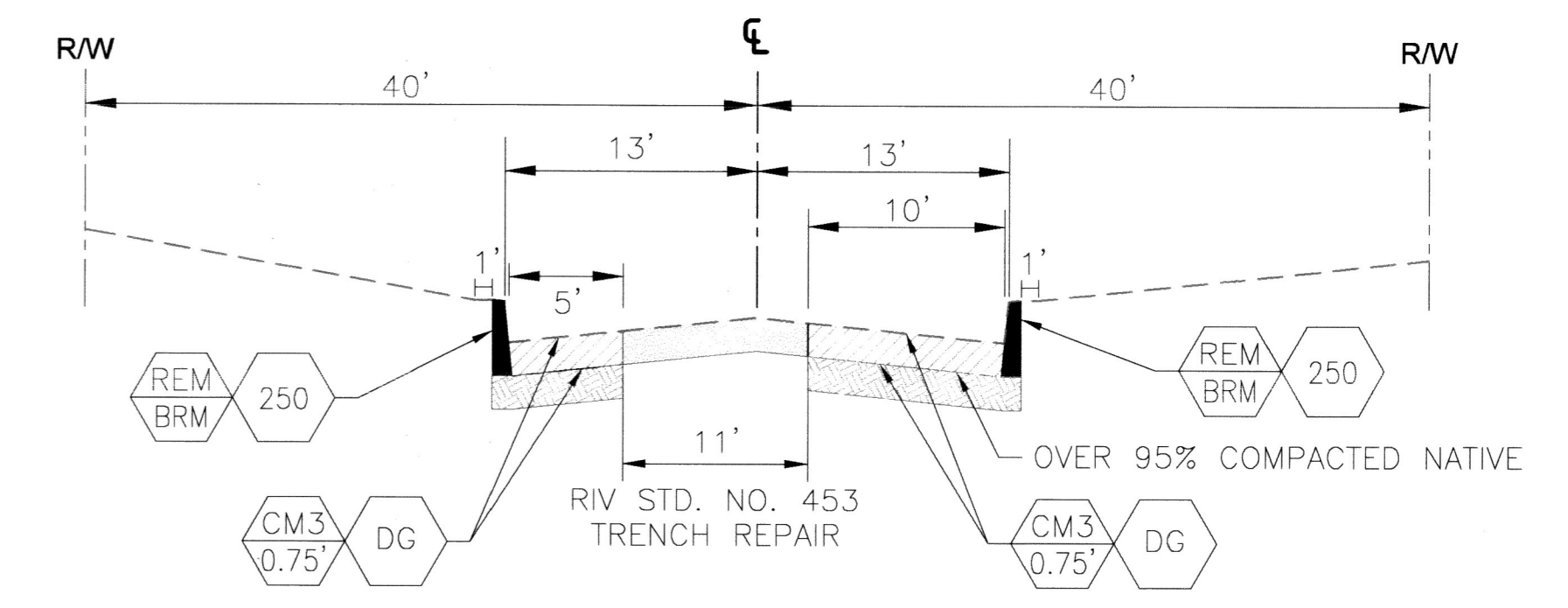
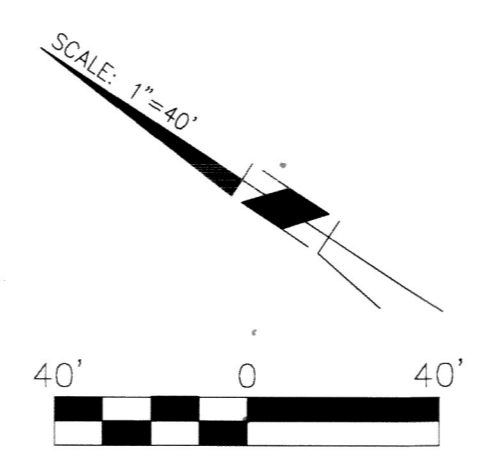

TYPICAL SECTION
 N.T.S.

STA. 38+41.72 TO STA. 52+12.40

As Bu. lts 511023 13.0

Under Ground Service Alert of Southern California
 Call: TOLL FREE 1-800-227-2600
 TWO WORKING DAYS BEFORE YOU DIG

ENGINEER IN RESPONSIBLE CHARGE
 SWEETABEN C. PATEL
 R.C.E. No. 72032 EXPIRES: 6-30-22
 CITY OF RIVERSIDE

REGISTERED PROFESSIONAL ENGINEER
 No. 72032 Exp. 6-30-22
 CIVIL
 STATE OF CALIFORNIA

MARK	REVISIONS	APPR. DATE

CITY OF RIVERSIDE, CALIFORNIA DEPARTMENT OF PUBLIC WORKS		
APPROVED BY ENGINEERING MANAGER CONSTRUCTION ADMIN.	BY Fm DC NM S	DATE 3/11/21 3-9-21 3-16-21 3/16/21
APPROVED BY CITY ENGINEER	DATE	

STREET IMPROVEMENTS	
GRATTON STREET IMPROVEMENTS	
PLAN AND PROFILE	
HORIZ. SCALE: 1"=40'	VERT. SCALE: 1"=4'

DESIGN WORK ORDER NO.: 1804229 CONSTR. WORK ORDER NO.: XXXXXXXX
R-4465
SHEET 5 OF 8
FILE NAME: R4465-03-06

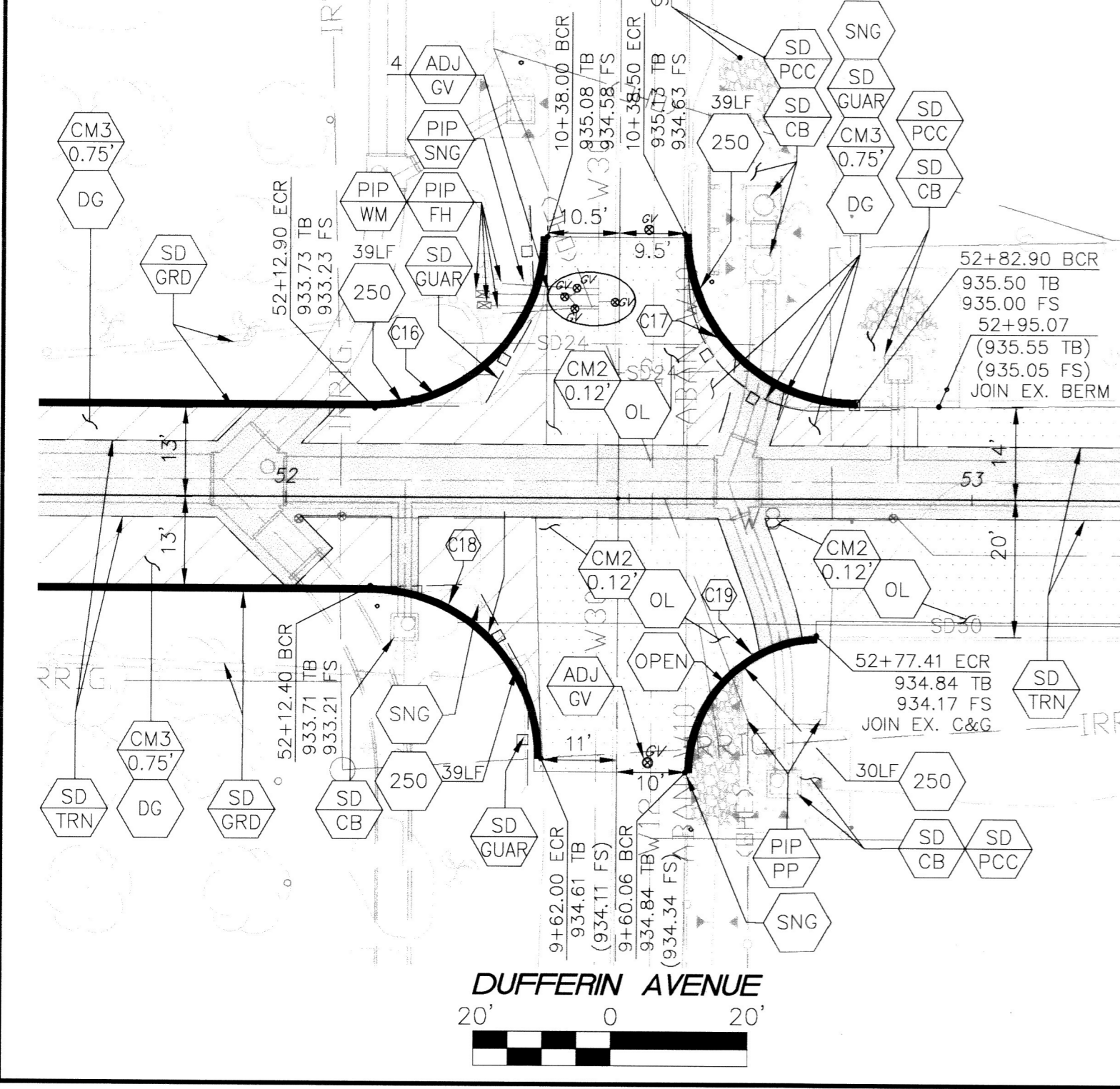
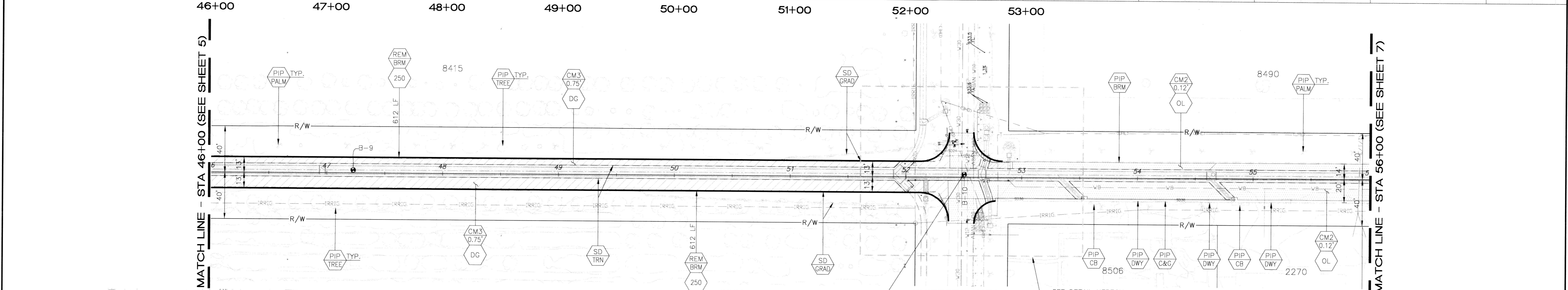
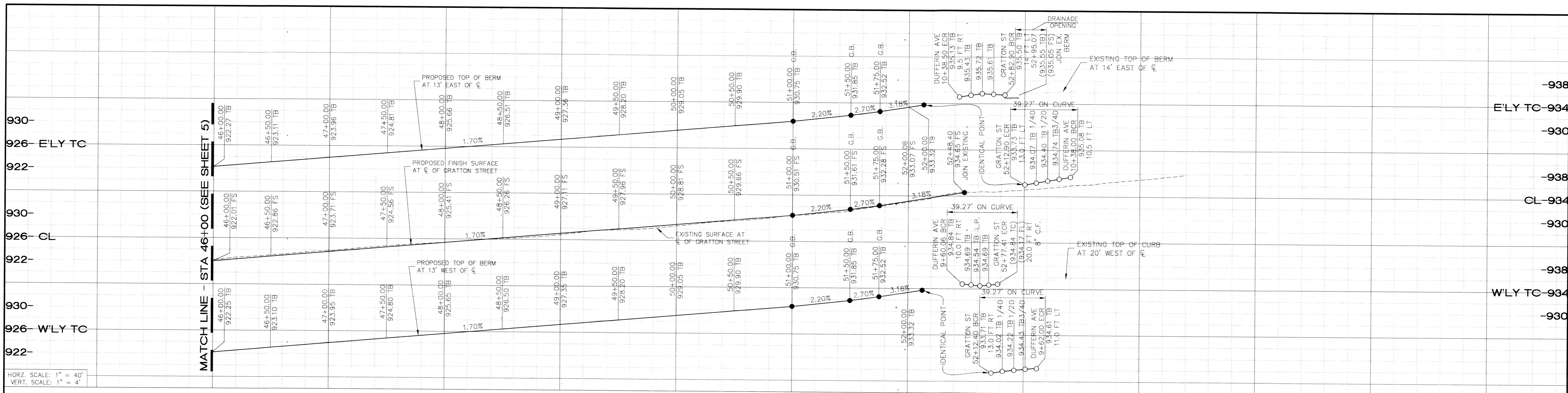

CURVE DATA TABLE

CURVE #	LENGTH	RADIUS	DELTA	CITY STD. NO.
C16	39.27'	25'	90'	250
C17	39.27'	25'	90'	250
C18	39.27'	25'	90'	250
C19	30.43'	20'	87'	250

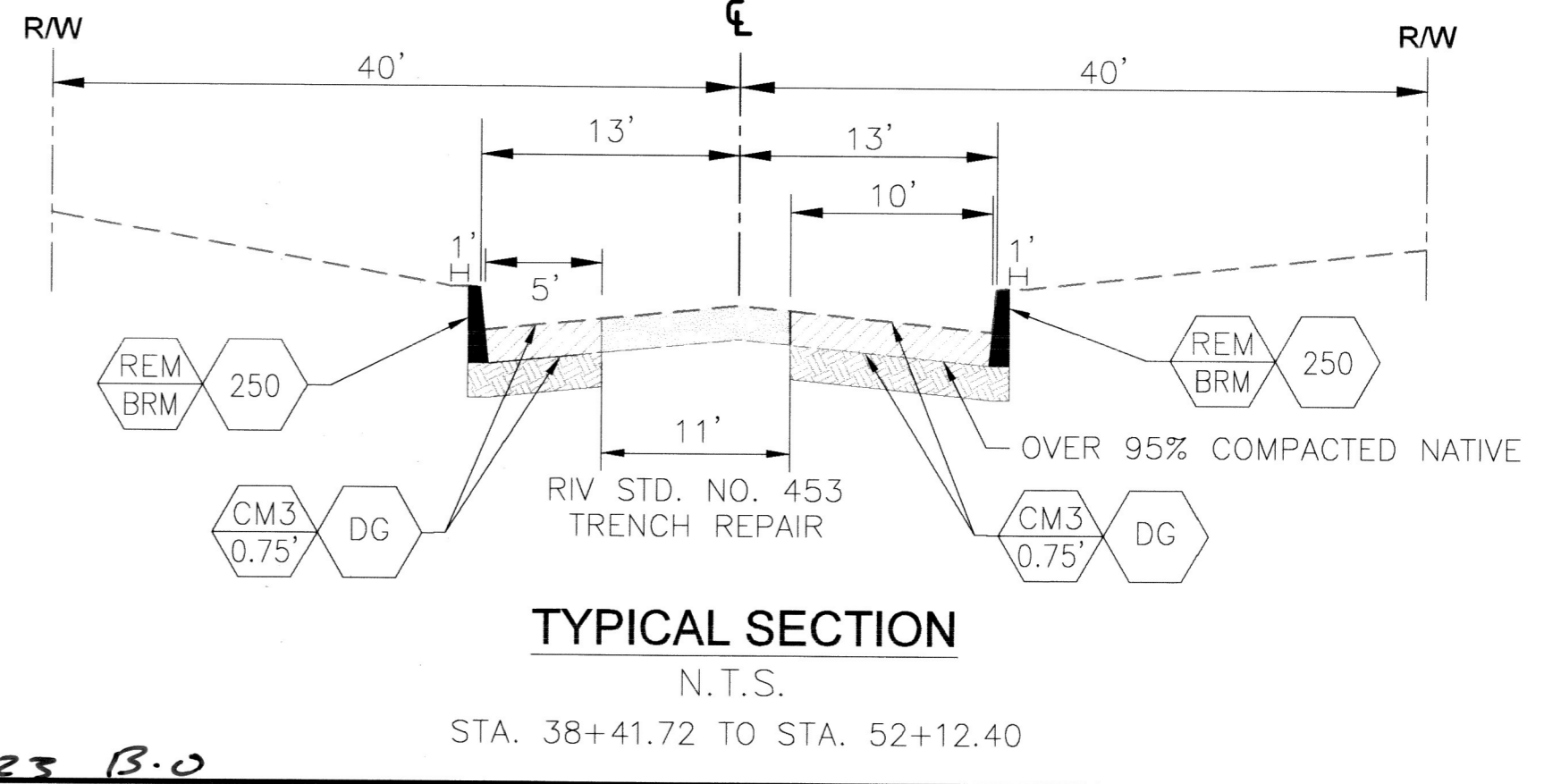

Under Ground Service Alert of Southern California
Call: TOLL FREE 1-800-227-2600
TWO WORKING DAYS BEFORE YOU DIG

ENGINEER IN RESPONSIBLE CHARGE
Sueeta Patel
SWETABEN C. PATEL
R.C.E. No. 72032 EXPIRES: 6-30-22

REGISTERED PROFESSIONAL ENGINEER
No. 72032
Exp. 6-30-22
CIVIL
STATE OF CALIFORNIA

CITY OF RIVERSIDE, CALIFORNIA
DEPARTMENT OF PUBLIC WORKS

APPROVED BY	BY	DATE	APPROVED BY
ENGINEERING MANAGER	FM	3/11/21	CITY ENGINEER
CONSTRUCTION ADMIN.	DC	3-9-21	
TRAFFIC DIVISION	NM	3-16-21	
SURVEY	CS	3/16/21	
STREETS			

STREET IMPROVEMENTS
GRATTON STREET IMPROVEMENTS
PLAN AND PROFILE

DESIGN WORK ORDER NO.: 1804229
CONSTR. WORK ORDER NO.: XXXXXXXX
R-4465
SHEET **6** OF **8**
FILE NAME: R4465-03-06

HORIZ. SCALE: 1"=40' VERT. SCALE: 1"=4'

MATCH LINE - STA 56+00 (SEE SHEET 6)

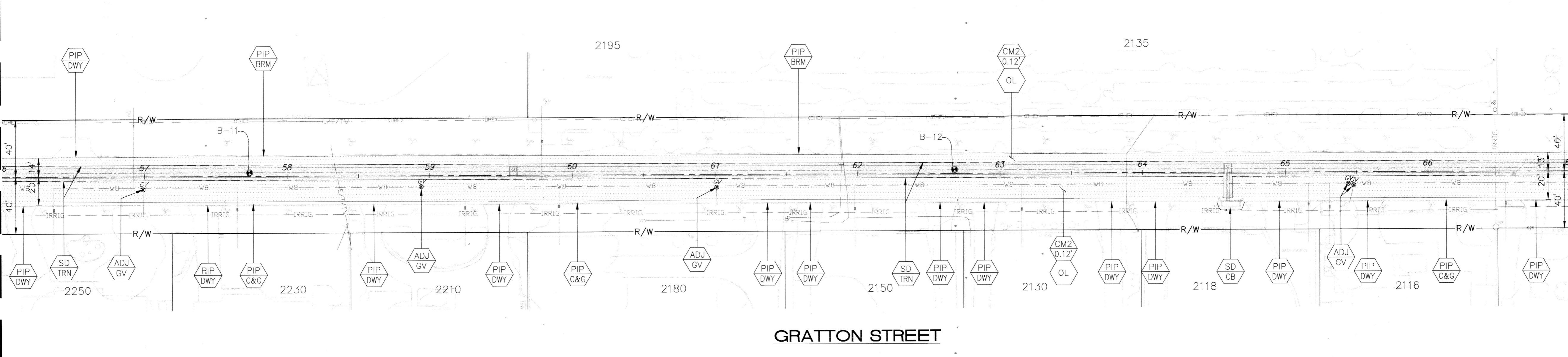

MATCH LINE - STA 67+00 (SEE BELOW LEFT)

GRATTON STREET

MATCH LINE - STA 67+00 (SEE ABOVE RIGHT)

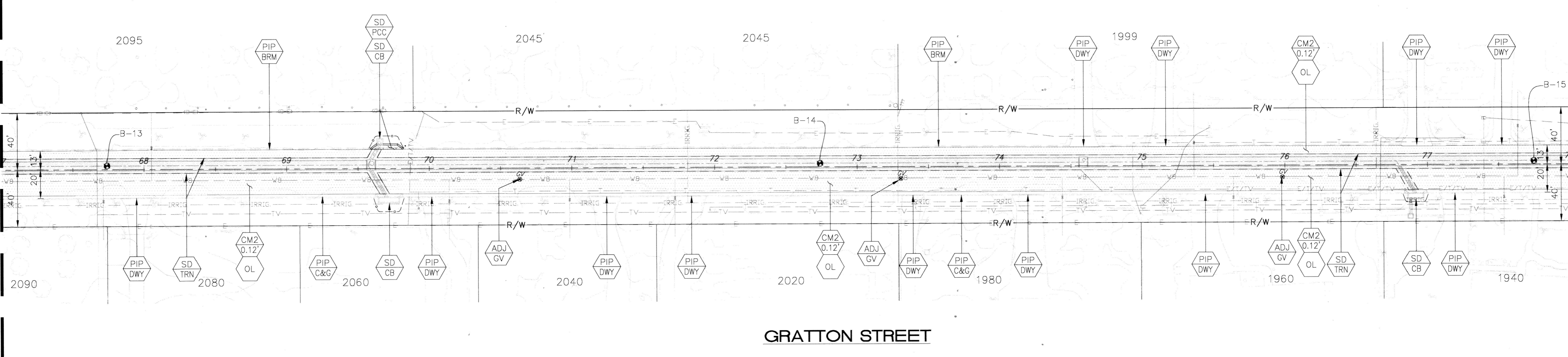

MATCH LINE - STA 78+00 (SEE SHEET 8)

GRATTON STREET

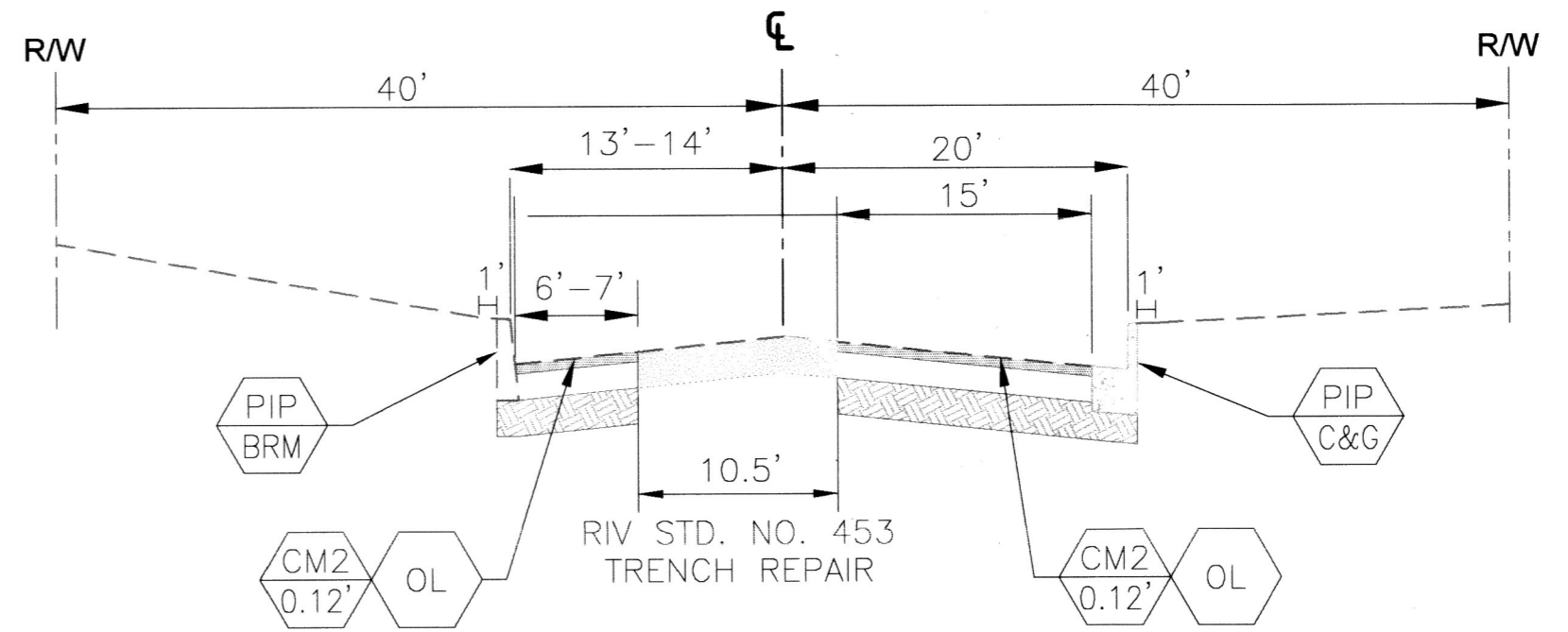

TYPICAL SECTION
N.T.S.

STA. 52+77.41 TO STA. 85+50.00

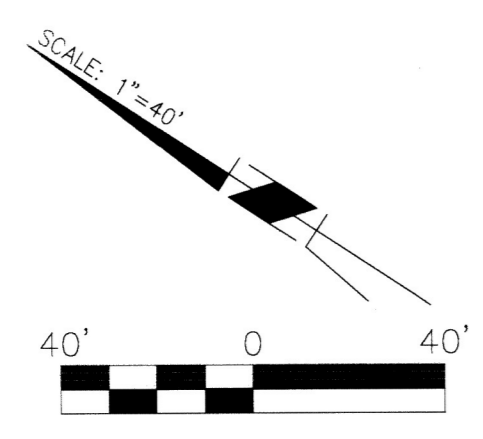

Under Ground Service Alert of Southern California
Call: TOLL FREE 1-800-227-2600
TWO WORKING DAYS BEFORE YOU DIG

ENGINEER IN RESPONSIBLE CHARGE
Sweta Patel
SWETABEN C. PATEL
R.C.E. No. 72032 EXPIRES: 6-30-22
CITY OF RIVERSIDE
REGISTERED PROFESSIONAL ENGINEER
No. 72032 Exp. 6-30-22
STATE OF CALIFORNIA

MARK	REVISIONS	APPR.	DATE
DESIGNED BY	AR	DRAWN BY	AR
CHECKED BY	SP		

As Billed 5/10/23 B.O.

CITY OF RIVERSIDE, CALIFORNIA
DEPARTMENT OF PUBLIC WORKS

APPROVED BY	BY	DATE	APPROVED BY
ENGINEERING MANAGER	EM	3/11/21	<i>[Signature]</i>
CONSTRUCTION ADMN.	DC	3-9-21	CITY ENGINEER
TRAFFIC DIVISION	WM	3-16-21	
SURVEY	S	3/15/21	
STREETS			

STREET IMPROVEMENTS
GRATTON STREET IMPROVEMENTS
PLAN
HORIZ. SCALE: 1"=40' VERT. SCALE: 1"=4'

DESIGN WORK ORDER NO: 1804229
CONSTR. WORK ORDER NO: XXXXXXXX
R-4465
SHEET 7 OF 8
FILE NAME: R4465-07-08

MATCH LINE - STA 78+00 (SEE SHEET 7)

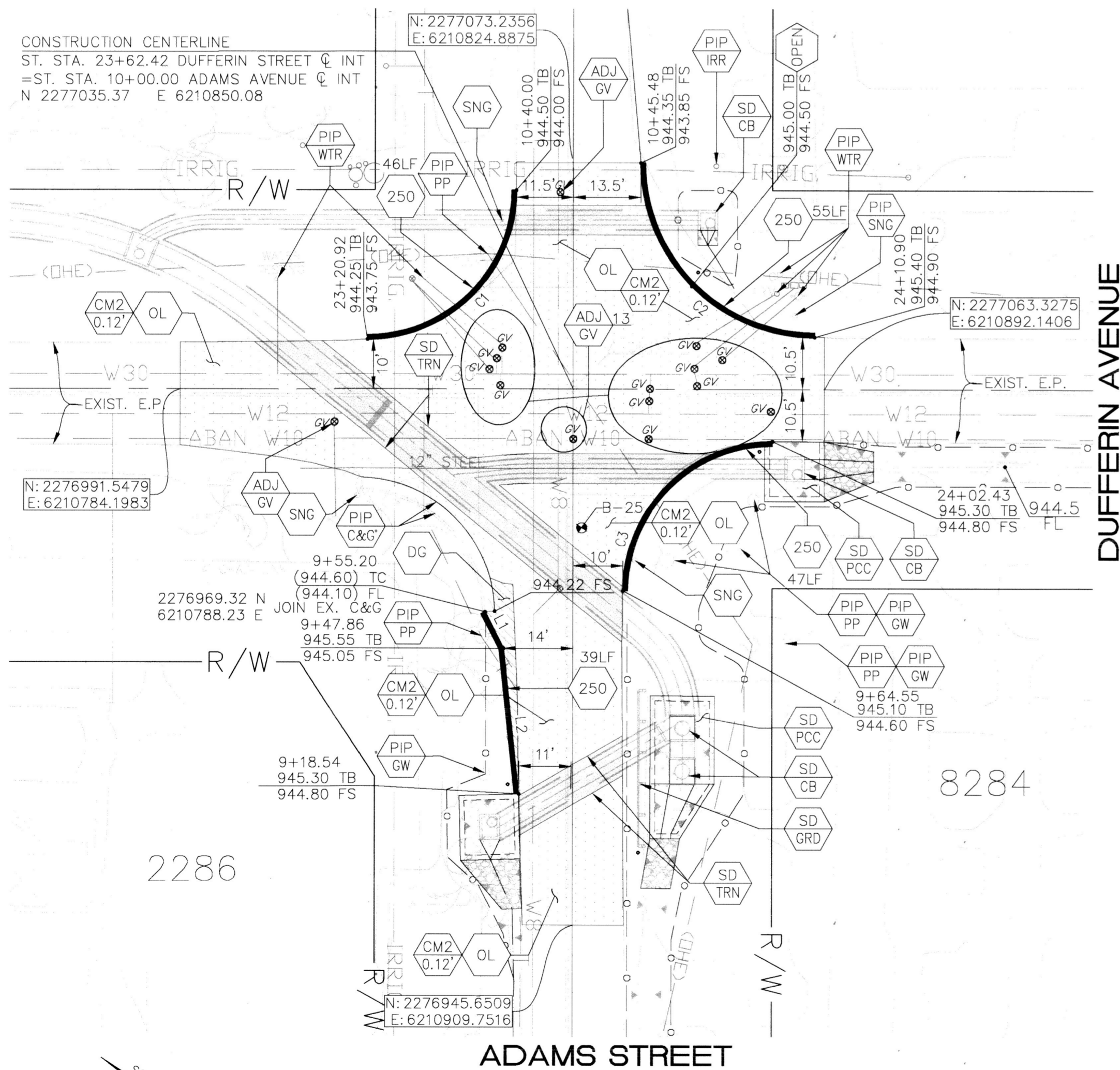
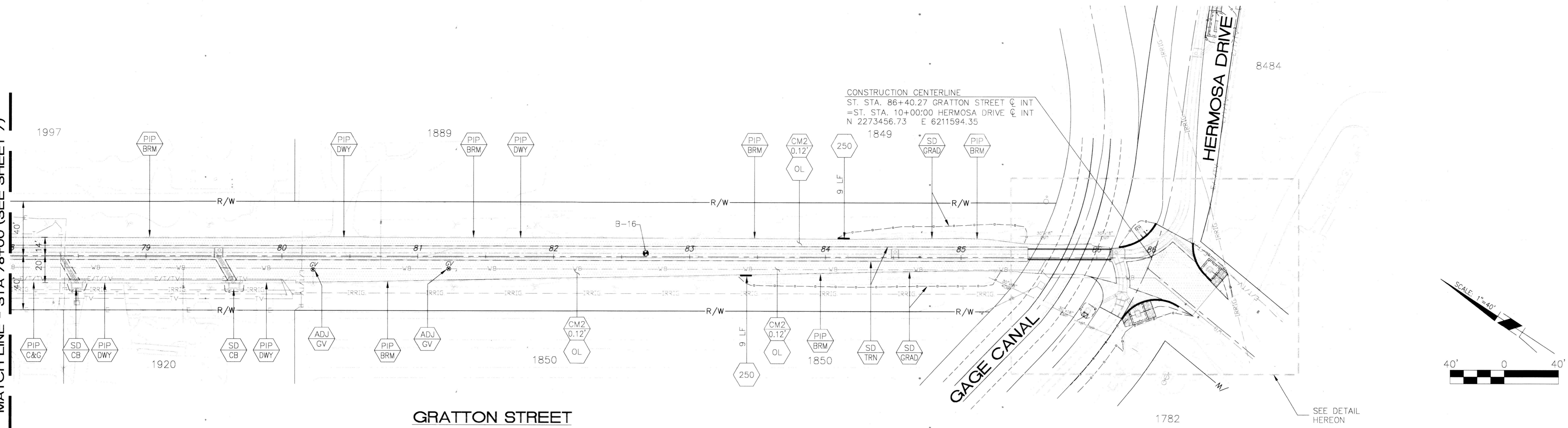

CURVE DATA TABLE

CURVE #	LENGTH	RADIUS	DELTA	CITY STD. NO.
C1	45.83'	30'	87.41'	250
C2	54.96'	35'	89.98'	250
C3	47.12'	30'	90.00'	250
C4	33.96'	35'	55.59'	250
C5	25.13'	30'	48.00'	250
C6	28.68'	15'	109.56'	250
C7	48.59'	30'	92.80'	250

LINE DATA TABLE

LINE #	BEARING	LENGTH	CITY STD. NO.
L1	S60° 35' 00.98"E	8.24'	250
L2	S39° 39' 27.09"E	29.46'	250

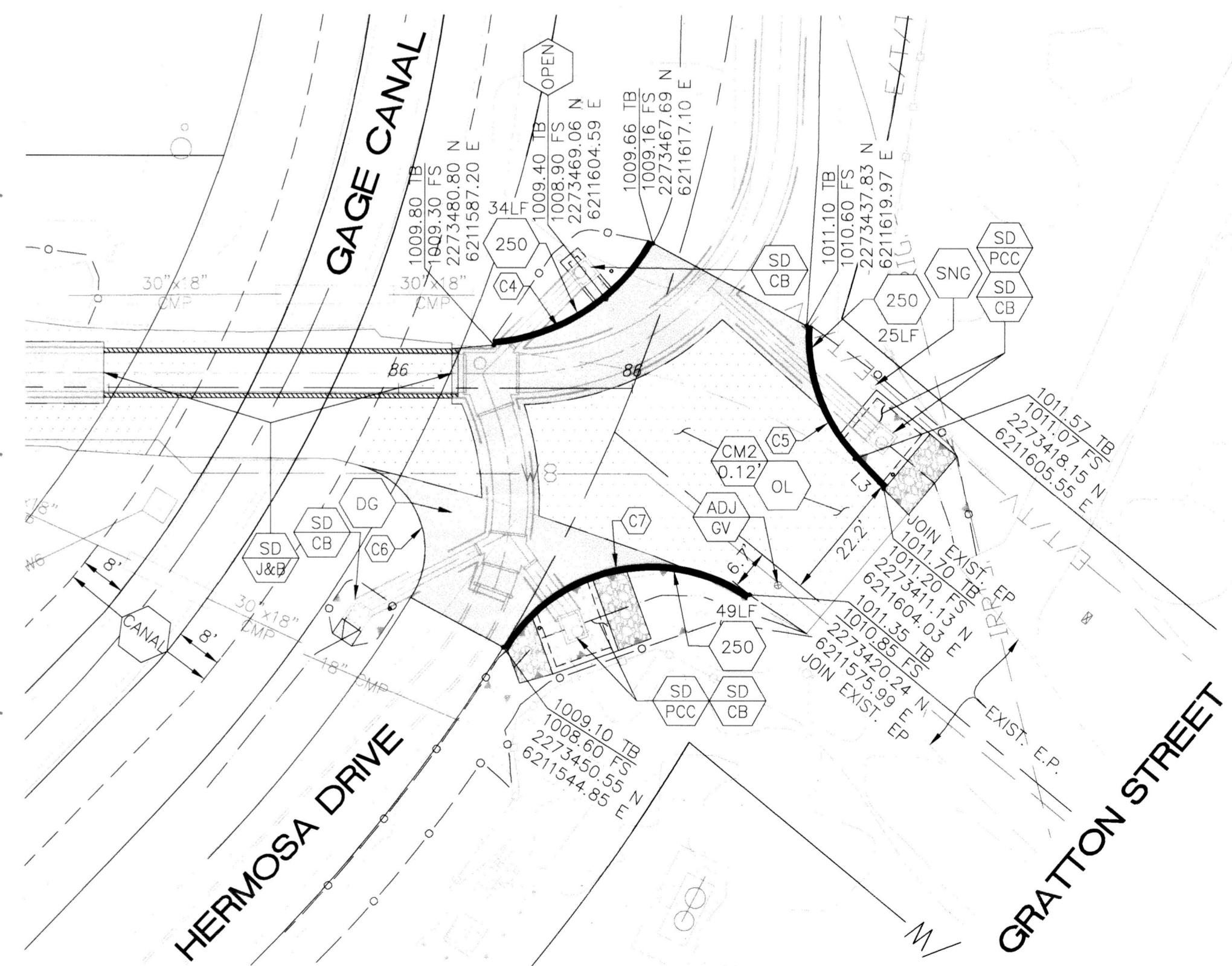

As built 5/10/23 13.0

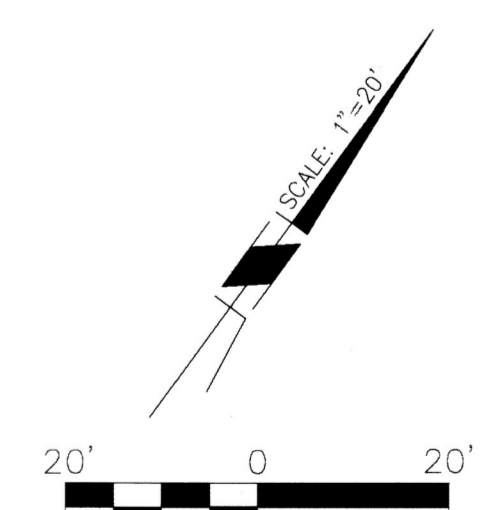
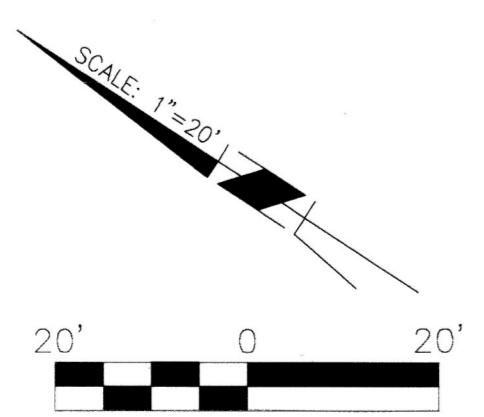

Under Ground Service Alert of Southern California
Call: TOLL FREE 1-800-227-2600
TWO WORKING DAYS BEFORE YOU DIG

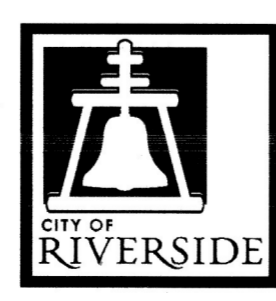

ENGINEER IN RESPONSIBLE CHARGE
Sujata Patel
SWETABEN C. PATEL
R.C.E. No. 72032 EXPIRES: 6-30-22
DATE

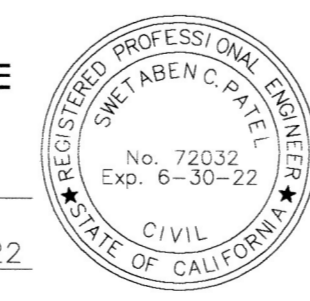

MARK	REVISIONS	APPR.	DATE

CITY OF RIVERSIDE, CALIFORNIA
DEPARTMENT OF PUBLIC WORKS

APPROVED BY	BY	DATE	APPROVED BY
ENGINEERING MANAGER	Fm	3/11/21	<i>[Signature]</i>
CONSTRUCTION ADMIN.	DC	3-9-21	CITY ENGINEER
TRAFFIC DIVISION	NM	3-16-21	
SURVEY	S	3/21/21	
STREETS			

STREET IMPROVEMENTS
GRATTON STREET IMPROVEMENTS
PLAN

DESIGN WORK ORDER NO.: 1804229
CONSTR. WORK ORDER NO.: XXXXXXXX
R-4465
SHEET **8** OF **8**
FILE NAME: R4465-07-08