

B.M. ELEV. 802.64 L&I IN SE COR. OF
 WIER BOX ON SW COR. RUBIDOUX
 & GRAND
 F.B. 174-548
 SCALE FOR P&S
 VERIFY

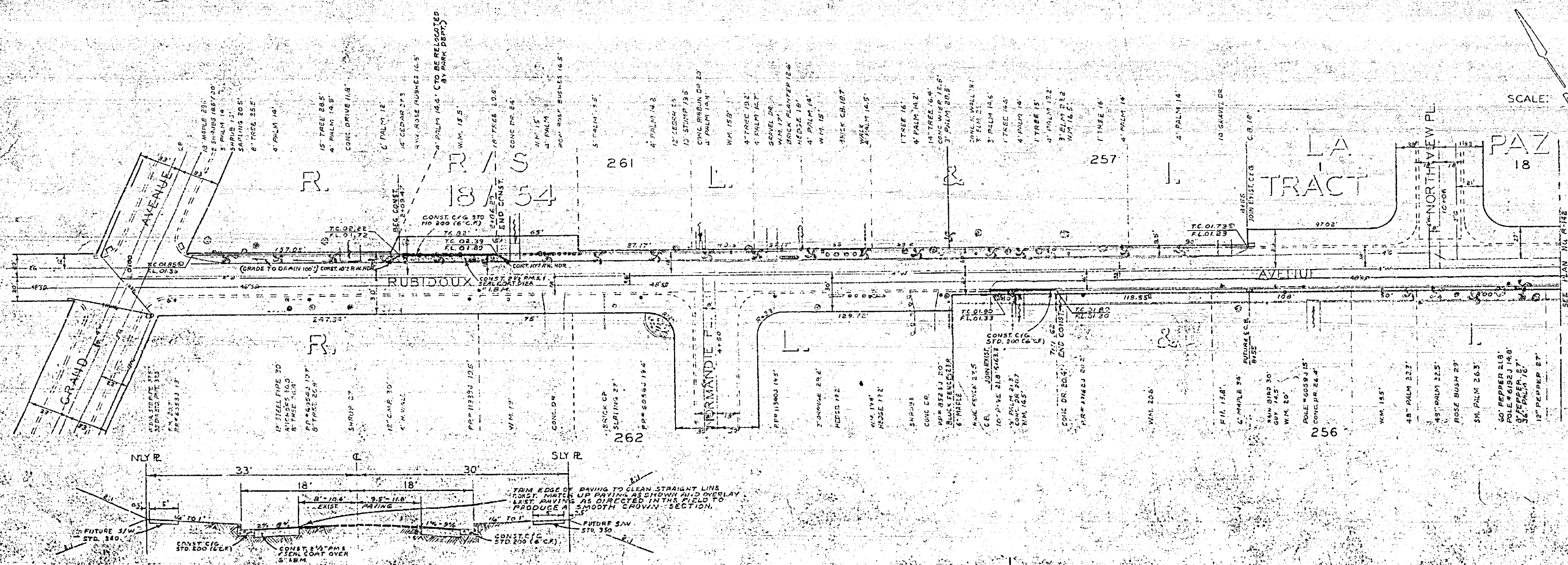

SCALE: 1" = 50'

NOTE:
 ALL CONSTRUCTION SHALL BE IN ACCORDANCE
 WITH STANDARDS AND SPECIFICATIONS No. 450
 OF THE CITY OF RIVERSIDE DEPT. OF PUBLIC WORKS.

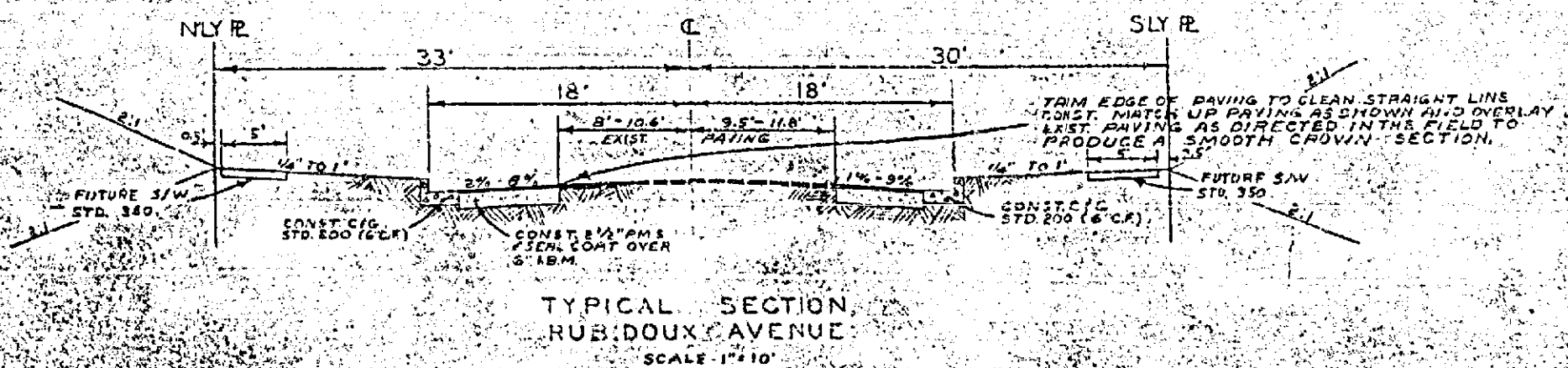

REVISIONS

NO.	DATE	DESCRIPTION

REVISIONS

NO.	DATE	DESCRIPTION

REVISIONS		CITY OF RIVERSIDE - CALIFORNIA DEPARTMENT OF PUBLIC WORKS
MARK	DESCRIPTION	
		RUBIDOUX AVENUE GRAND AVE. TO NORTHVIEW PL.

APPROVED BY: *[Signature]* DATE: 5/15/54

DESIGNED BY: *[Signature]* CHECKED BY: *[Signature]* APPROVED BY: *[Signature]*

DRAWN BY: *[Signature]* RECOMMENDED BY: *[Signature]* DATE: 5/15/54