

PROFILE	DATE
NO. 1	11/14/64
NO. 2	
NO. 3	
NO. 4	
NO. 5	
NO. 6	
NO. 7	
NO. 8	
NO. 9	
NO. 10	
NO. 11	
NO. 12	
NO. 13	
NO. 14	
NO. 15	
NO. 16	
NO. 17	
NO. 18	
NO. 19	
NO. 20	
NO. 21	
NO. 22	
NO. 23	
NO. 24	
NO. 25	

BENCH MARK
 R.R. Spike in Eucalyptus West Side Madison St.
 Opposite Sly. Profile of Garden St.
 ELEV. -840.736

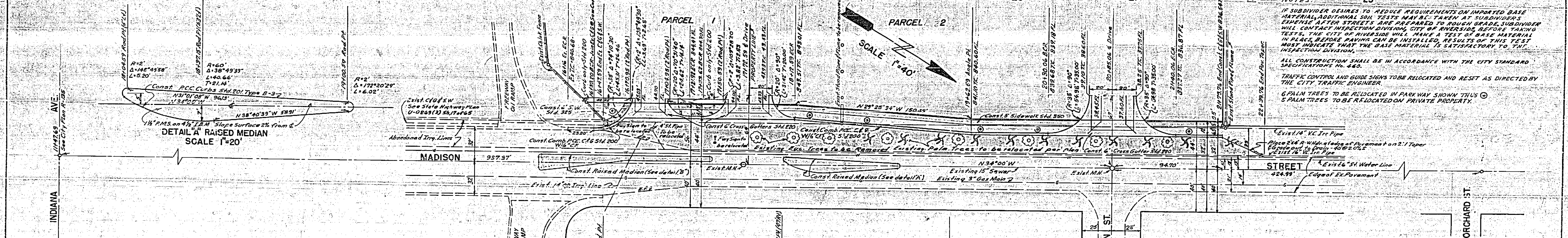

NOTES:
 1. IF SUBDIVIDER DESIRES TO REDUCE REQUIREMENTS ON IMPAIRED BASE MATERIAL ADDITIONAL SOIL TESTS MAY BE TAKEN AT SUBDIVIDER'S EXPENSE AFTER STREETS ARE PREPARED TO ROUGH GRADE. SUBDIVIDER WILL CONTACT INSPECTION DIVISION CITY OF RIVERSIDE BEFORE TAKING TESTS. THE CITY OF RIVERSIDE WILL MAKE A TEST OF BASE MATERIAL IN PLACE BEFORE PAVING CAN BE INSTALLED. RESULTS OF THIS TEST MUST INDICATE THAT THE BASE MATERIAL IS SATISFACTORY TO THE INSPECTION DIVISION.
 2. ALL CONSTRUCTION SHALL BE IN ACCORDANCE WITH THE CITY STANDARD SPECIFICATIONS No. 442.
 3. TRAFFIC CONTROL AND GUIDE SIGNS TO BE ALLOCATED AND RESET AS DIRECTED BY THE CITY TRAFFIC ENGINEER.
 4. PALM TREES TO BE REDLOCATED IN PARKWAY SHOWN THIS ○
 5. PALM TREES TO BE REDLOCATED ON PRIVATE PROPERTY.

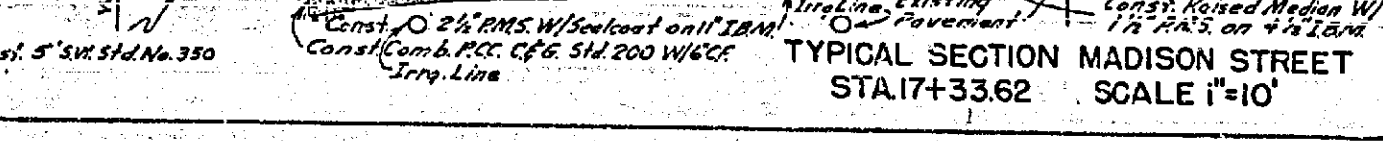
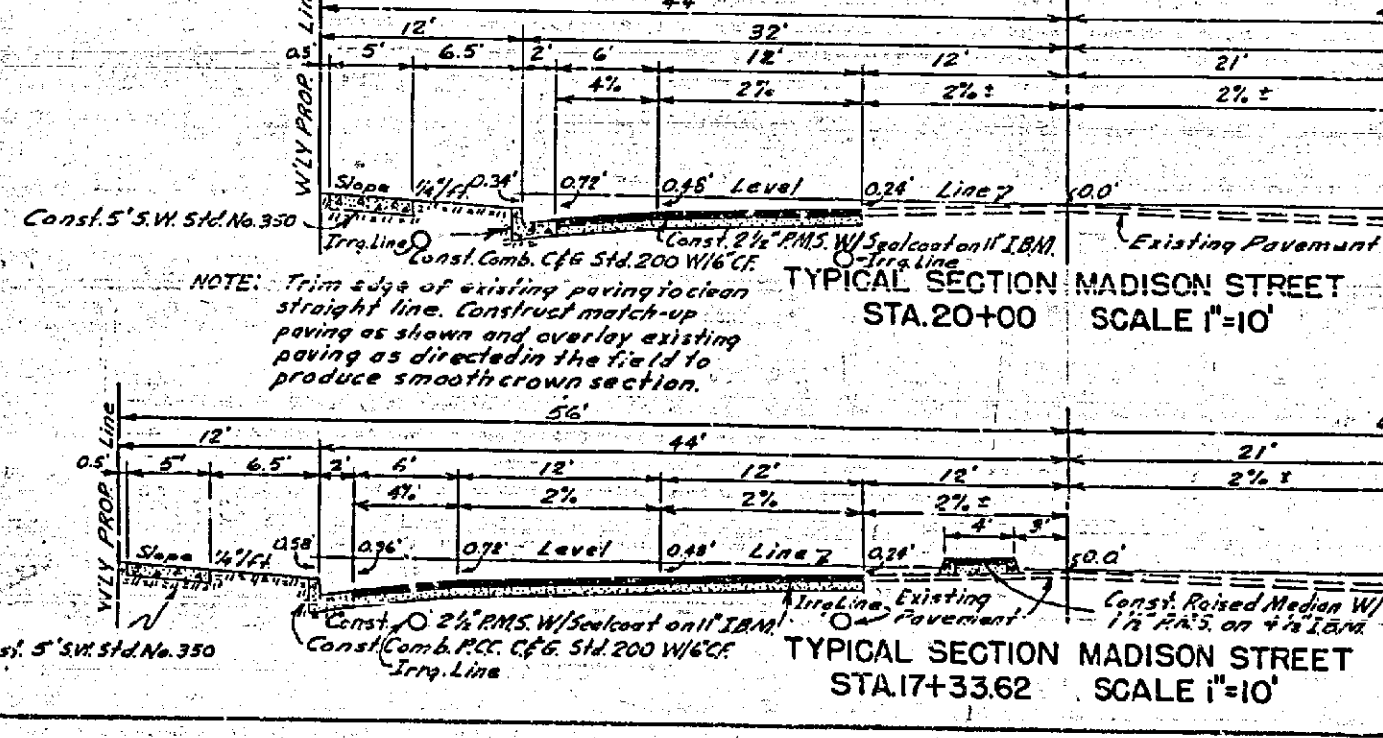
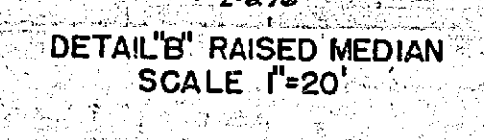
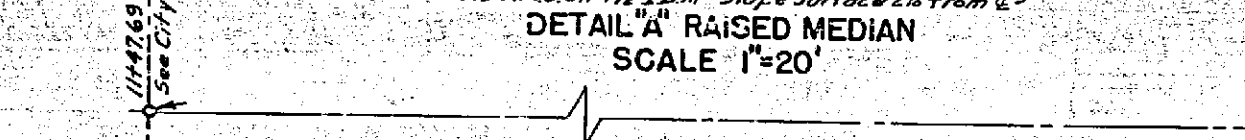

ENGINEER'S EST. OF QUANT. FOR STREET CONST.

ITEM	UNIT	QUANTITY
STREET EXCAVATION	105.3	1900
1\"/>		

REVISIONS		
MARK	DATE	DESCRIPTION

APPROVED BY *Edith B. ...* DATE 5/11/64
 PARK & RECREATION DIRECTOR
RIVERSIDE ENGINEERING CO. INC.
 454 ORANGE ST.
 RIVERSIDE, CALIFORNIA
 APPROVED *[Signature]* RCE 11057 DATE 2-22-61

CITY OF RIVERSIDE, CALIFORNIA
DEPARTMENT OF PUBLIC WORKS

STREET PLAN & PROFILE
MADISON STREET
R.S. 581
TRIPLE 'C' LAND CORP.

DESIGNED BY *[Signature]* CHECKED BY *[Signature]* APPROVED BY *[Signature]*
 DRAWN BY *[Signature]* RECOMMENDED BY *[Signature]* DIRECTOR OF PUBLIC WORKS
 ASSISTANT CITY ENGINEER DATE *May 11, 1964*

HORIZ. SCALE 1"=40' VERT. SCALE 1"=4'
R-463
 SHEET 1 OF 1

FB20-47 JQ2620