

DETAIL BARRETT CT. CUL-DE-SAC

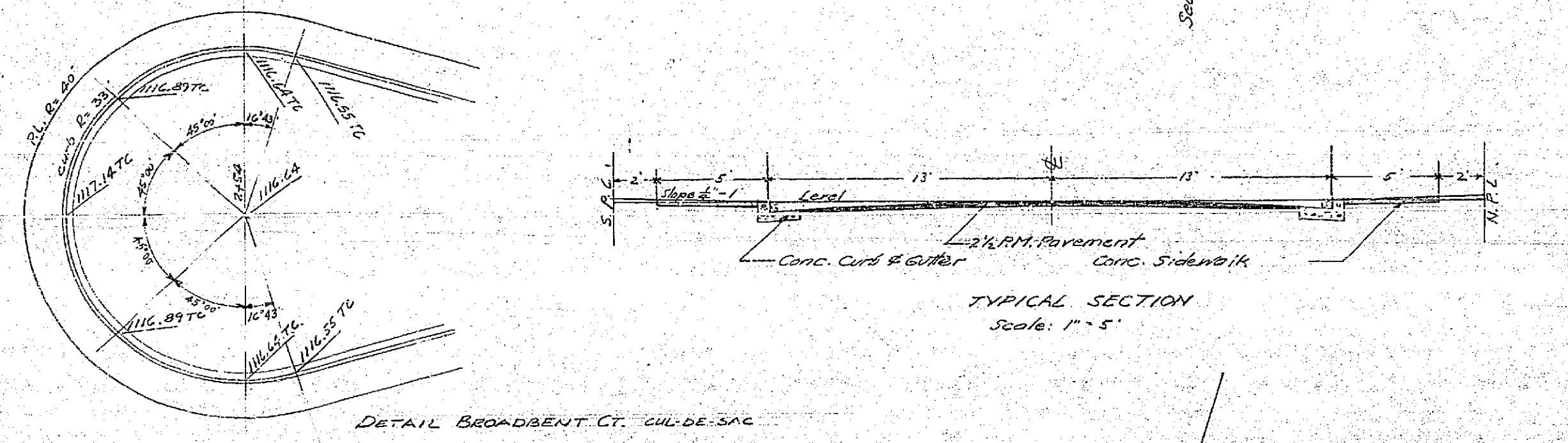

DETAIL BROADBENT CT. CUL-DE-SAC

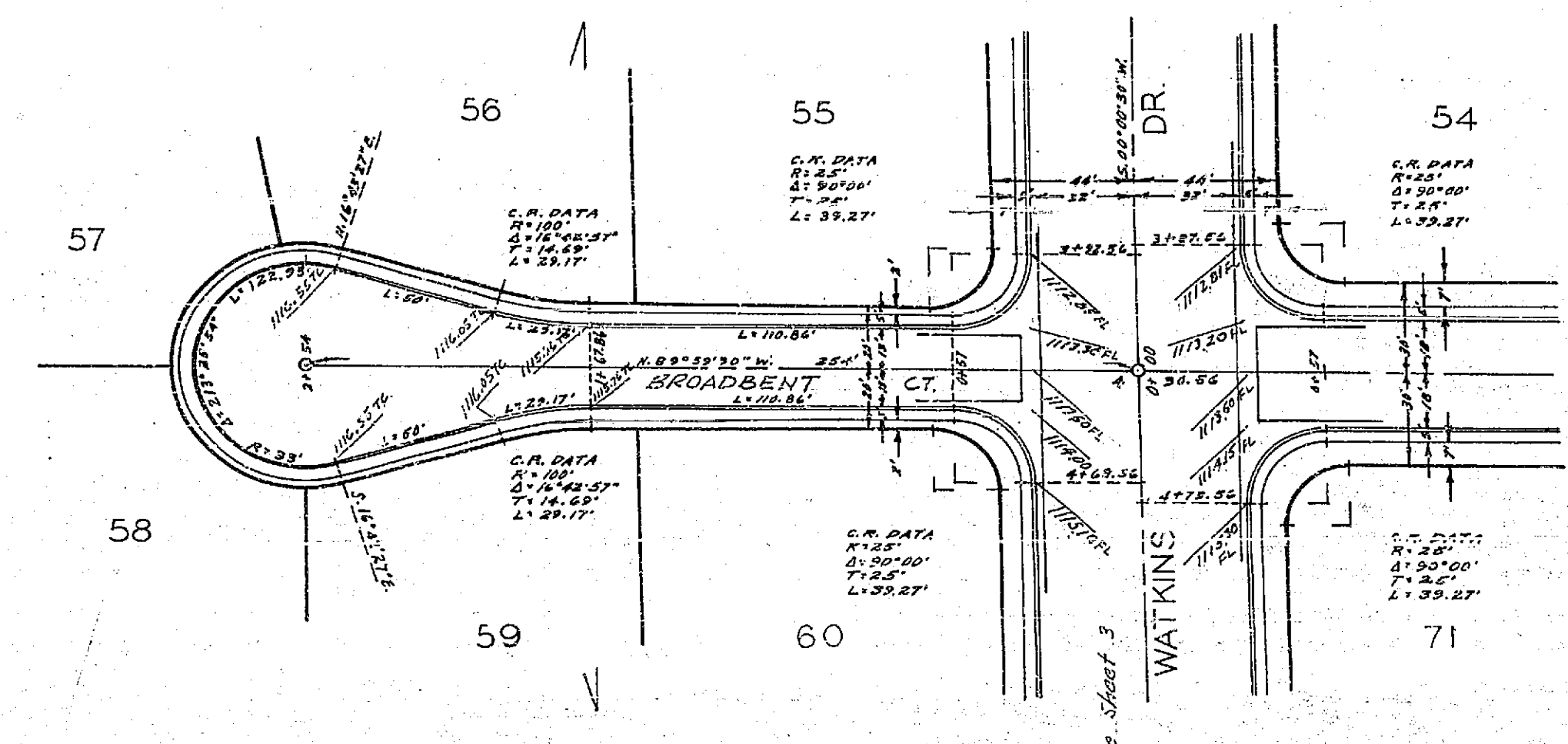
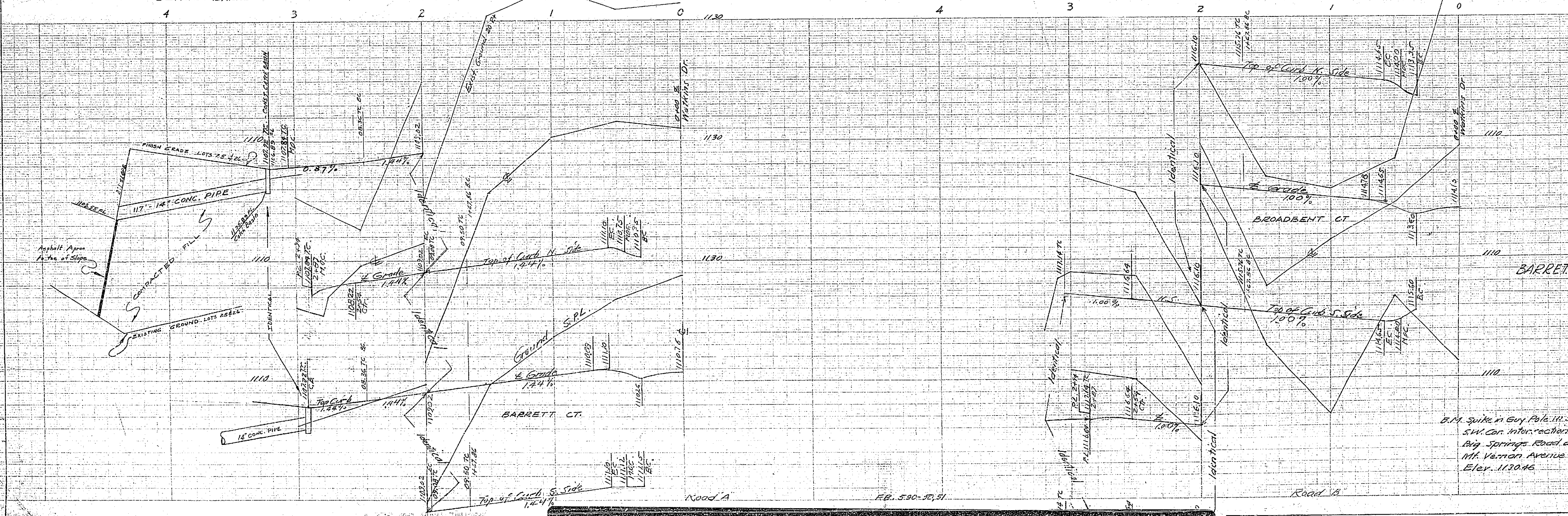

REVISIONS
 Approved: *[Signature]*
 7-20-58 DRAIN LINE Ref. No. 25426

PROPERTY OF
 COUNTY OF RIVERSIDE
 Office of the Road Commissioner
 Plans and Profile
 BARRETT CT. BROADBENT CT.
 UNIVERSITY HILLS
 UNIT NO. 2
 J.E. Davidson, C.E. August 1957
 Scale: Hor. 1" = 20' Vert. 1" = 4'
 Sheet 7 of 7

B.M. Spike in Guy Park, H. 5535
 S.W. Cor. Intersection of
 Big Springs Road and
 Mt. Vernon Avenue
 Elev. 1130.46

R-466

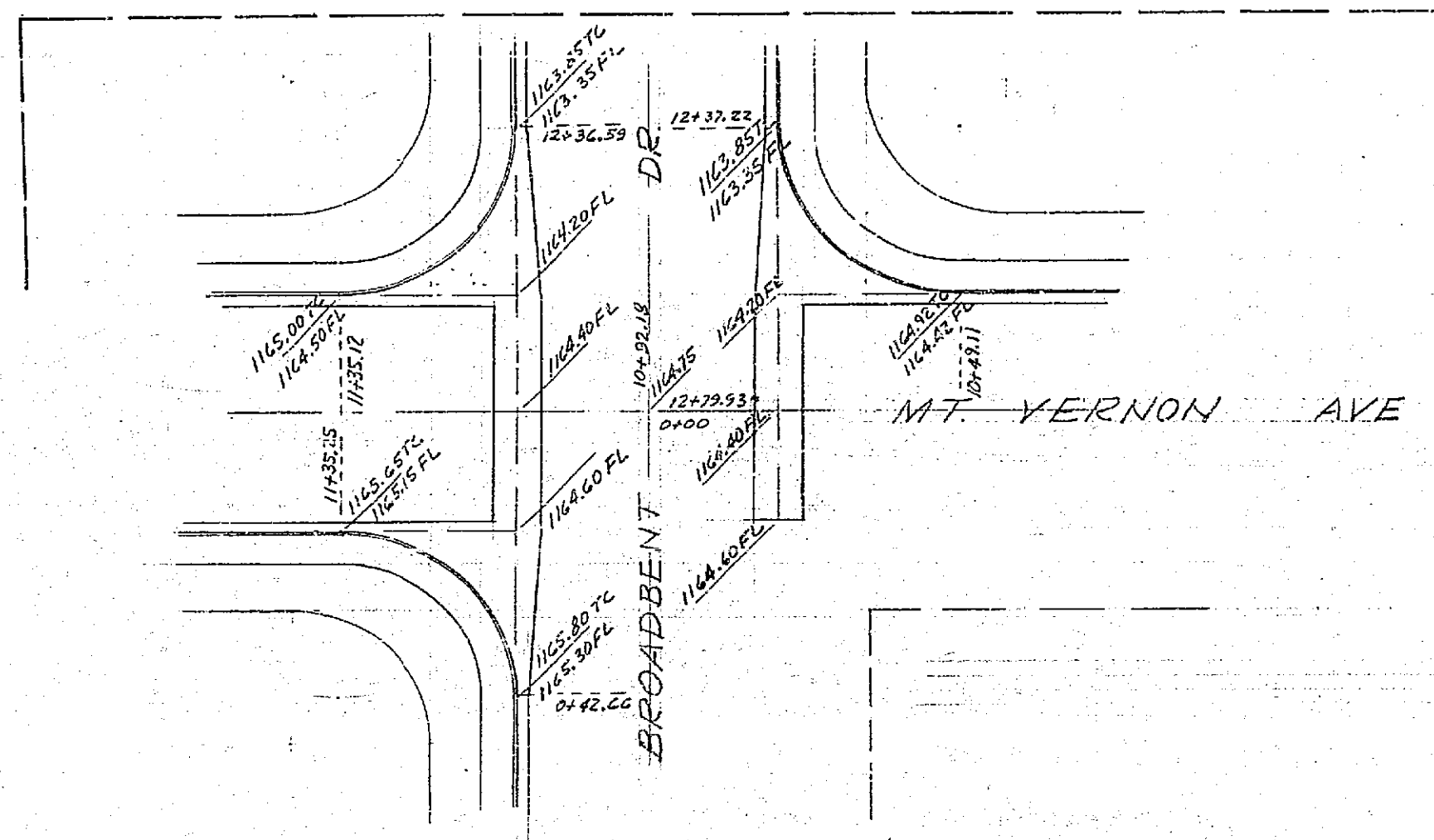
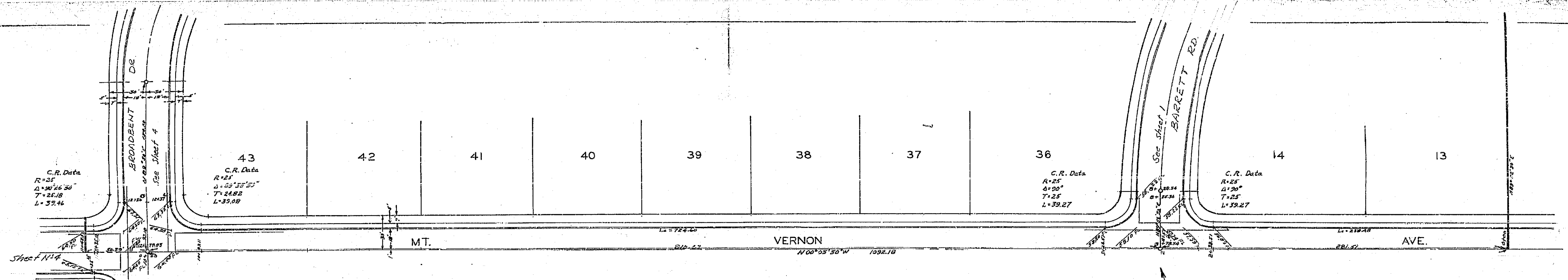

SEE SHEET NO. 1 FOR INTERSECTION DETAIL

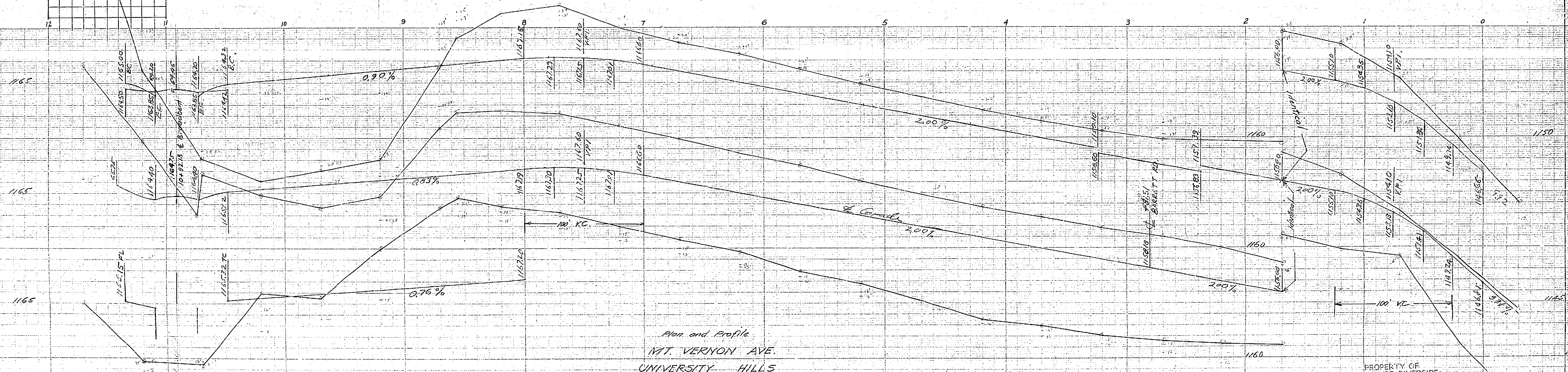

Plan and Profile
 MT. VERNON AVE.
 UNIVERSITY HILLS
 UNIT NO. 2
 J.L. Davidson C.E., August 1937.
 Scales: Hor. 1" = 40'
 Vert. 1" = 4'
 Sheet 6 of 7
 75-572-13

B.M. Spike in Guy Pole No. 5588.
 S.W. Cor. Intersection of
 Big Springs Road and
 Mt. Vernon Ave.
 Elev. = 1130.46

PROPERTY OF
 COUNTY OF RIVERSIDE
 Office of the Road Commissioner

R-466

For Plan see Sheet 4.

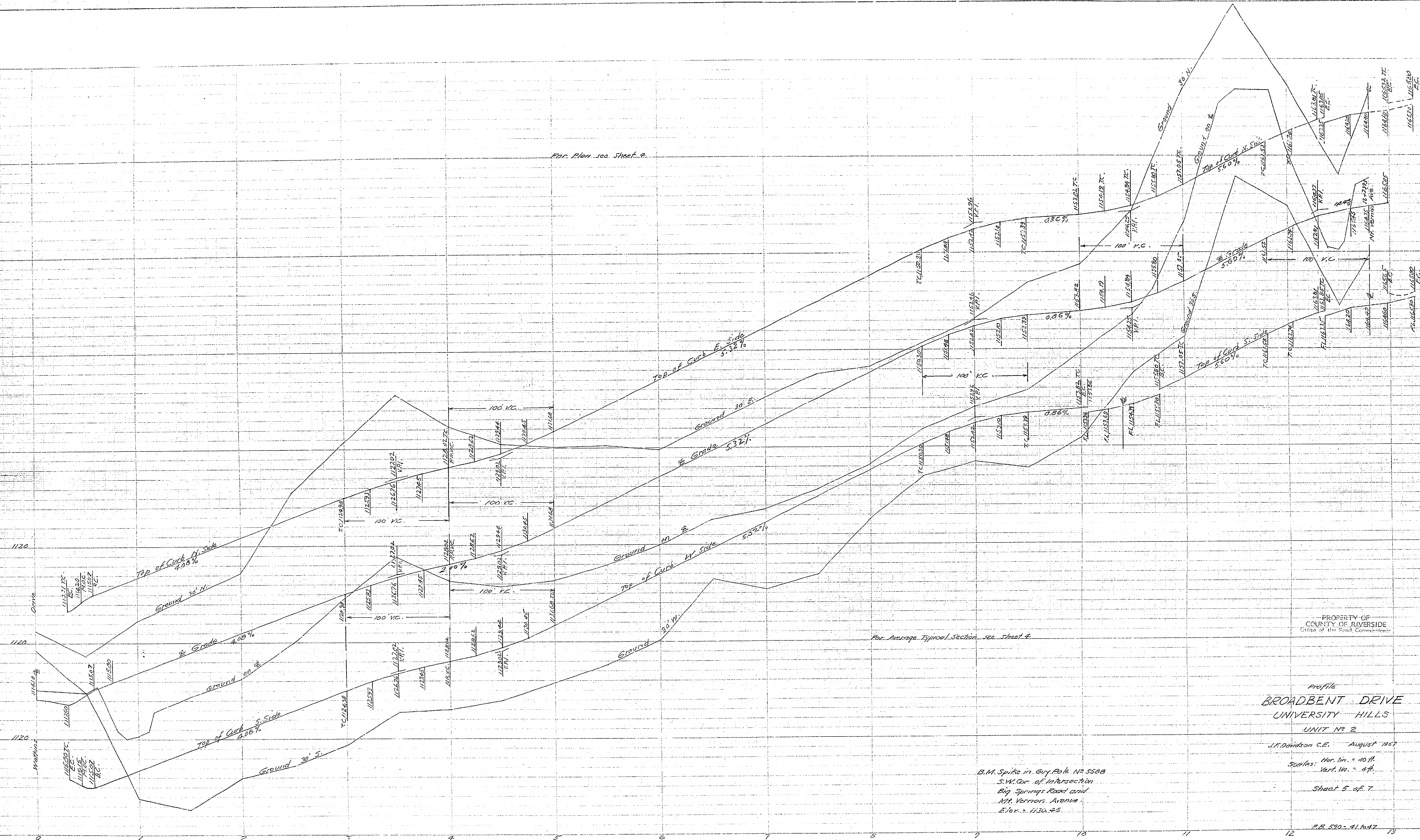

PROPERTY OF COUNTY OF RIVERSIDE
Office of the Road Commission

Profile
BROADBENT DRIVE
UNIVERSITY HILLS
UNIT NO. 2

J.F. Davidson C.E. August 1957

Scales: Hor. 1" = 40 ft.
Vert. 1" = 4 ft.

Sheet 5 of 7

B.M. Spike in Guy Pole No. 5508
S.W. Cor. of Intersection
Big Springs Road and
Mt. Vernon Avenue
Elev. = 1130.45

P.B. 530-411047

R-466

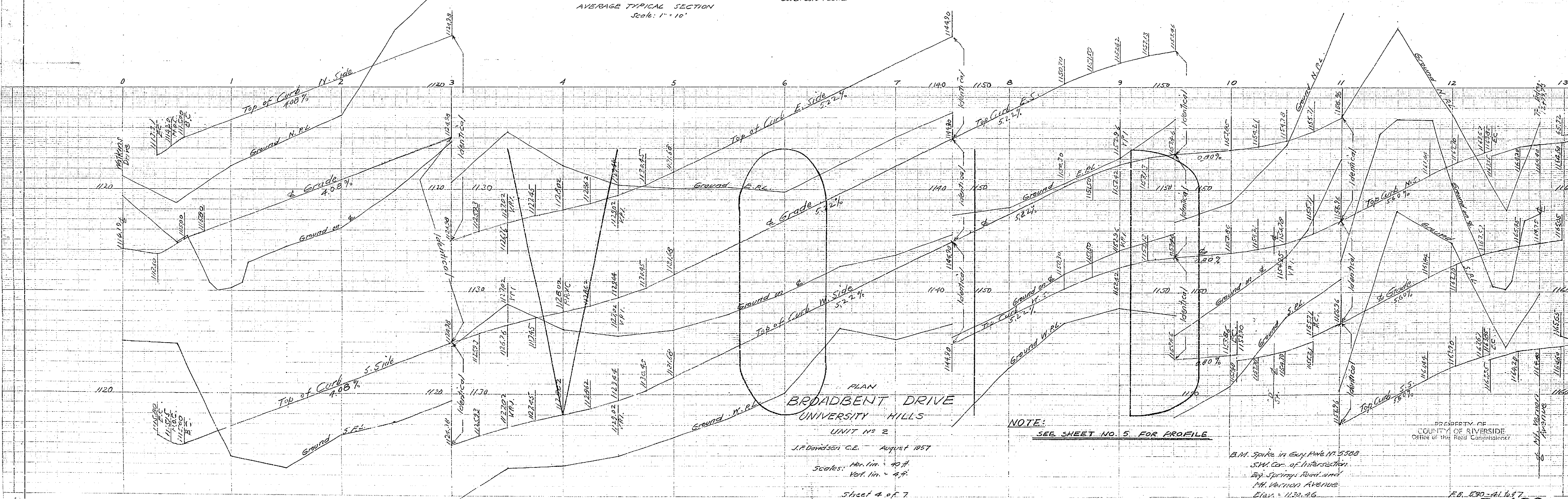
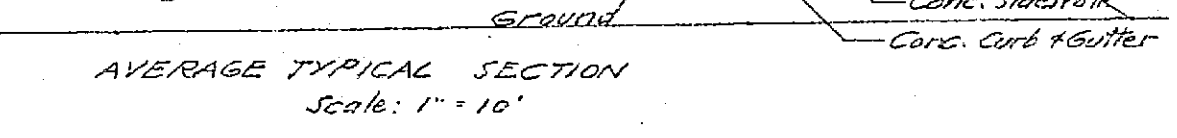
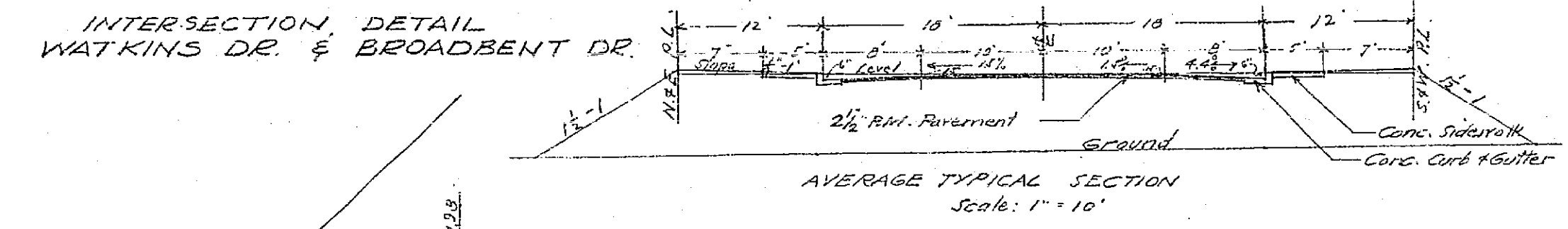
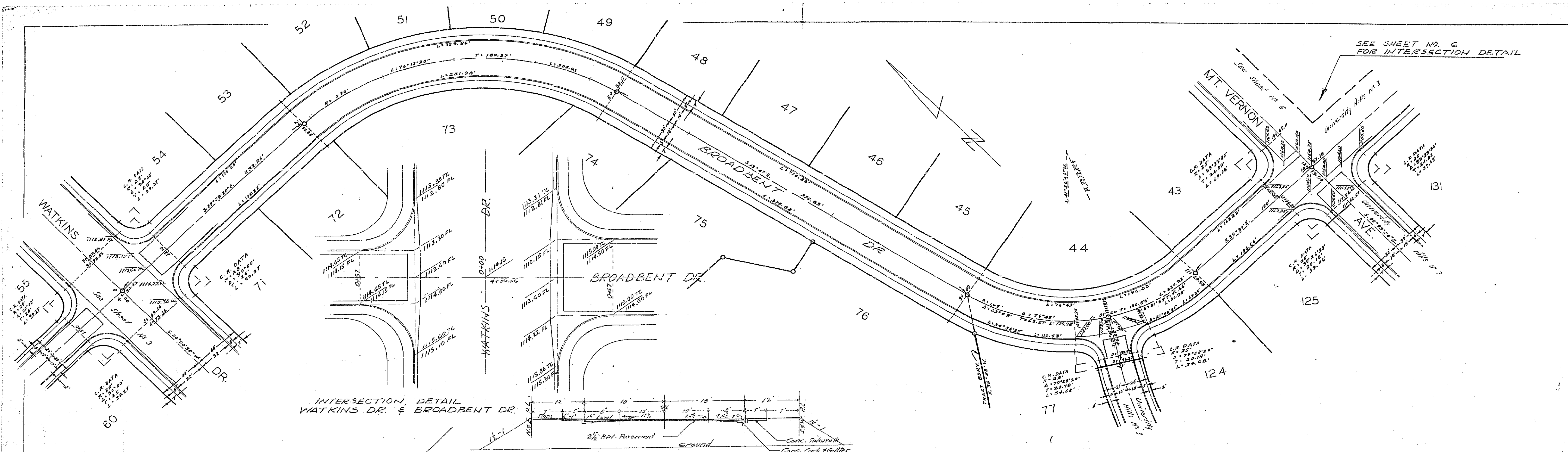

PLAN
 BROADBENT DRIVE
 UNIVERSITY HILLS
 UNIT NO. 2
 J.P. Davidson C.E. August 1957
 Scales: Hor. 1 in. = 40 ft.
 Vert. 1 in. = 4 ft.
 Sheet 4 of 7

NOTE:
 SEE SHEET NO. 5 FOR PROFILE

PROPERTY OF
 COUNTY OF RIVERSIDE
 Office of the Road Commissioner
 B.M. Spike in Eas. Plat. 17, 5308
 S.W. Cor. of Intersection
 247. Survey, Road Land
 Mt. Vernon Avenue
 Elev. = 1130.46
 F.B. 550-A1, 1957

R-466

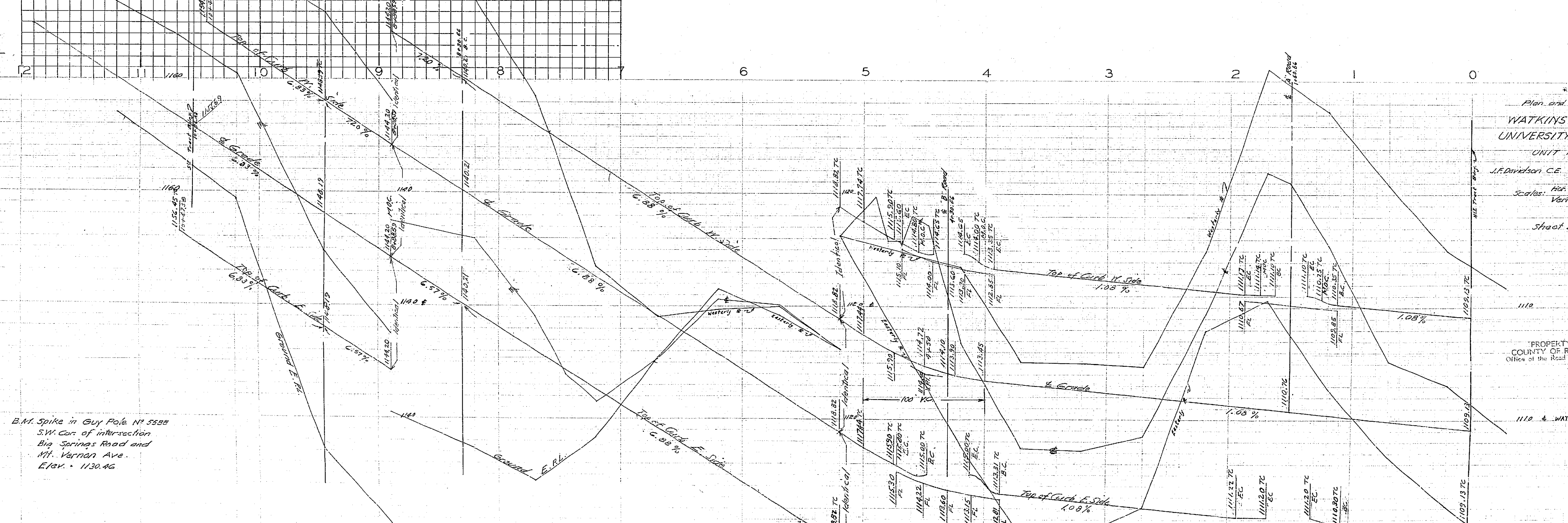
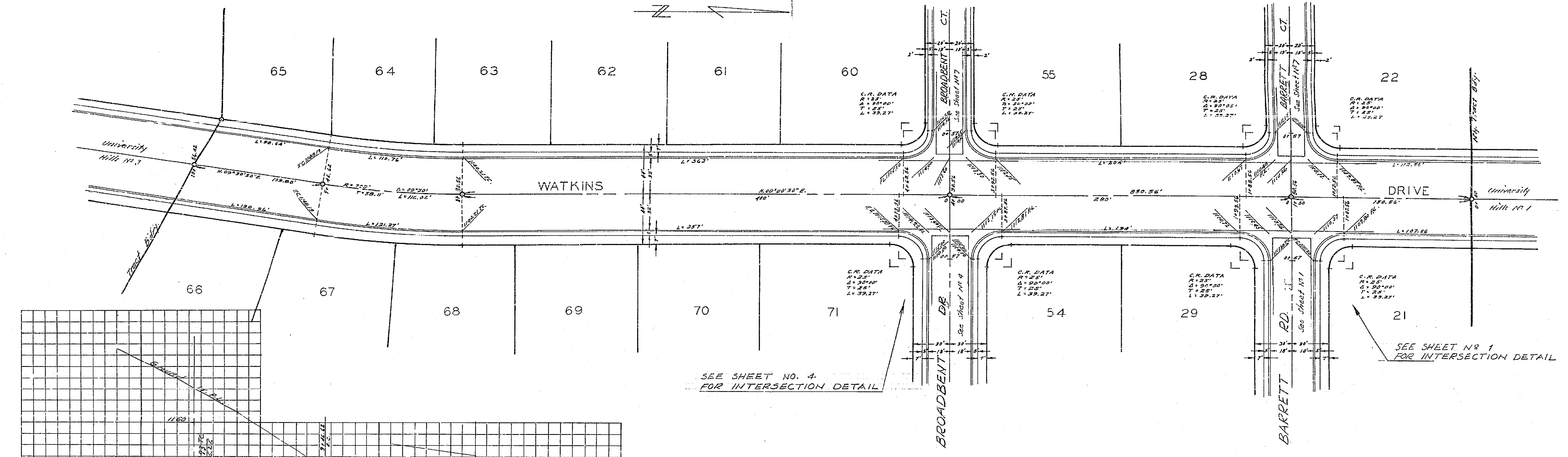

B.M. Spike in Guy Po's No 5588
S.W. Cor. of intersection
Big Springs Road and
Mt. Vernon Ave.
Elev. 1130.46

Plan and Profile
WATKINS DRIVE
UNIVERSITY HILLS
UNIT No. 2
J. Edmondson C.E. August 1957
Scale: Hor. 1" = 40 ft.
Vert. 1" = 4 ft.
Sheet 3 of 7

PROPERTY OF
COUNTY OF RIVERSIDE
Office of the Road Commissioner

R-466
I.D. 590-34-76-10

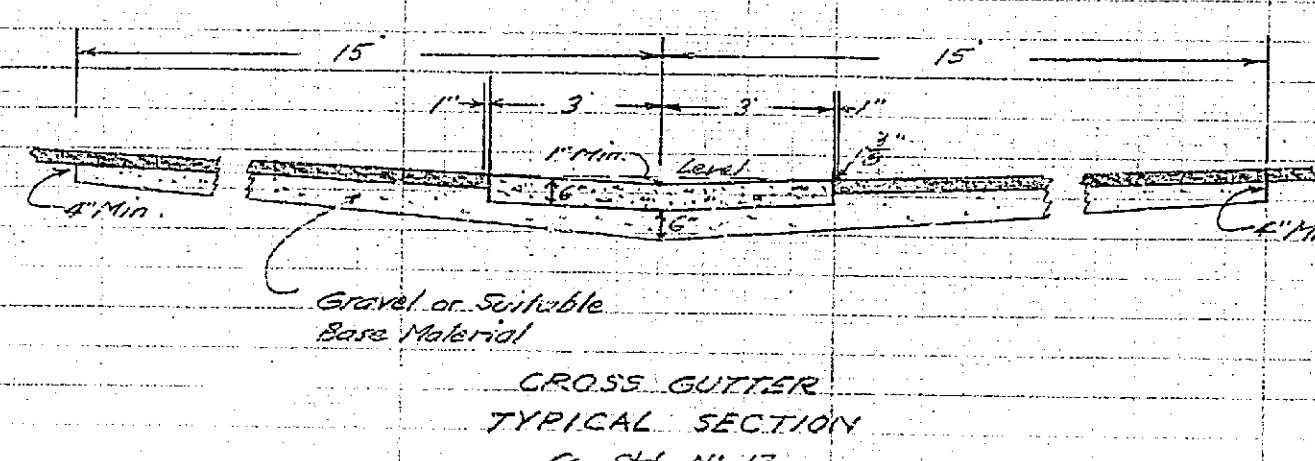
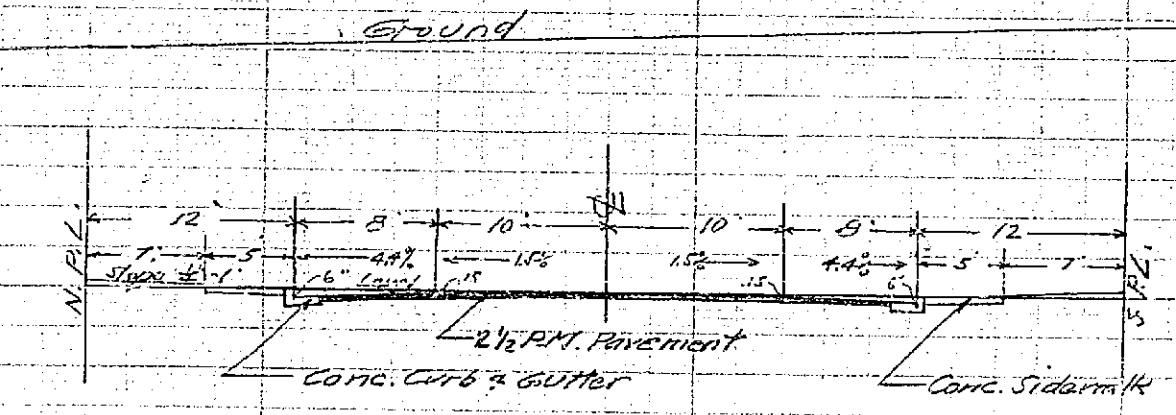
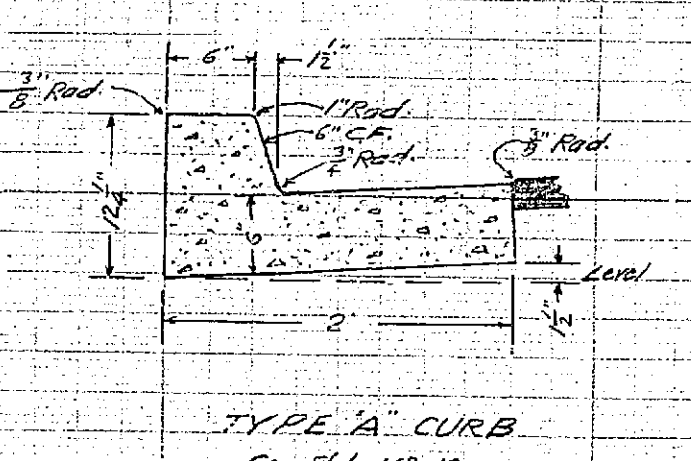
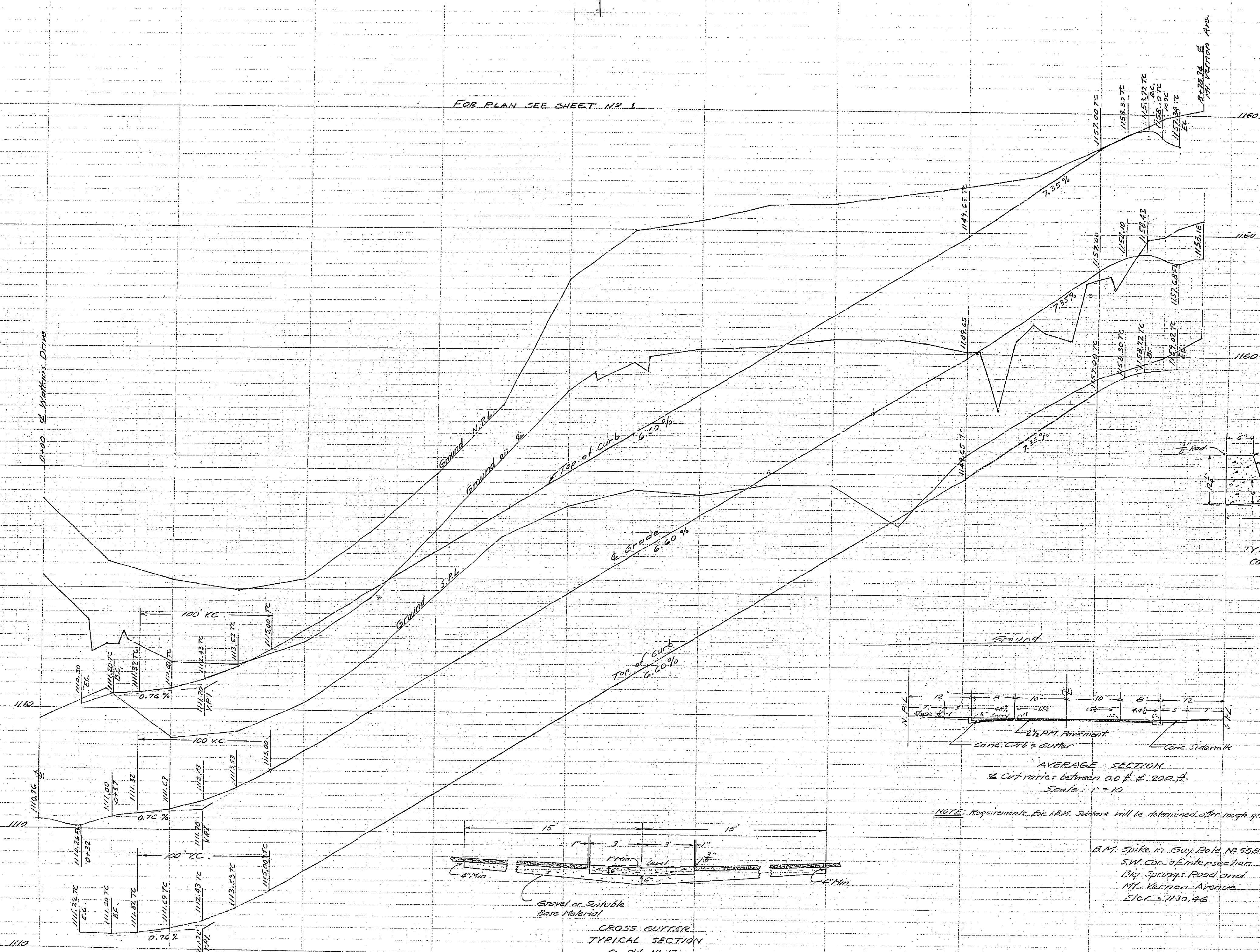

NOTE: Requirements for I.R.M. Subbase will be determined after rough grading.

PROPERTY OF
COUNTY OF RIVERSIDE
Office of the Road Commissioner

Profile
BARRETT ROAD
UNIVERSITY HILLS
UNIT NO. 2
J.F. Davidson, C.E. August 1957
Hor. 1 in. = 40 ft.
Vert. 1 in. = 4 ft.
Sheet 2 of 2
R.B. 590-50 to 56

GENERAL NOTES:
 Any relocation of existing utilities to clear the proposed work shall be the responsibility of the subdivider.
 Subdivider will install street name signs conforming to County Standard NR 28 as directed.
 All work shall conform to the requirements of the Riverside County Road Department Specifications for the Improvement of Subdivision Streets, dated 1956.

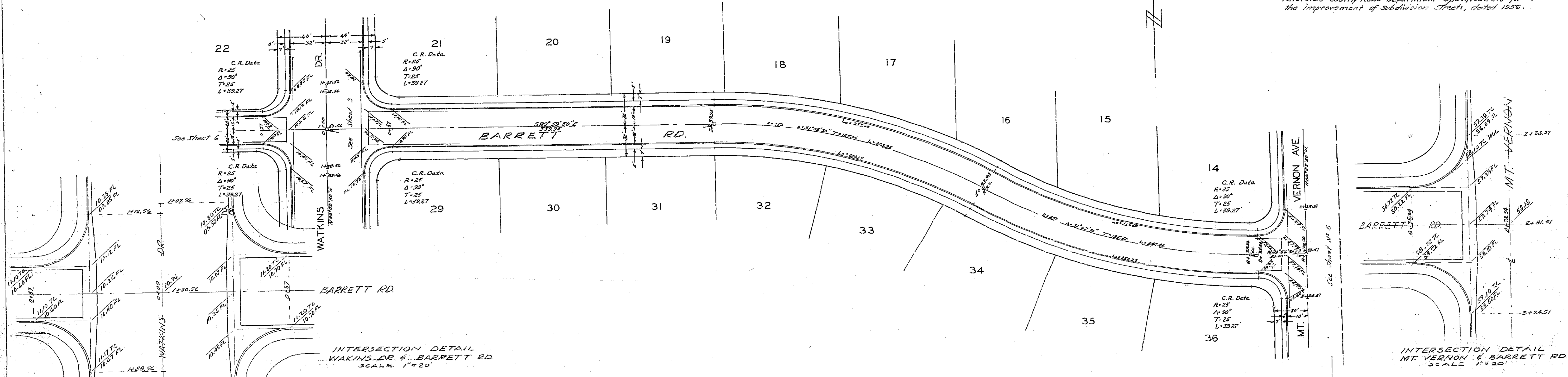

SHEET INDEX

ST. NAME	SHEET NO.
WATKINS	3
MT. VERNON	6
A	1-2-7
B	4-5-7

ESTIMATE OF QUANTITIES

ST. NAME	SUB-BASE 2 1/2" PM. Pav.	X-GUTTER TYPE A C.G.	WALKS
WATKINS	26,447 sq. ft.	1,922 sq. ft.	2,109 lin. ft.
MT. VERNON	17,655 sq. ft.	768 sq. ft.	1,081 lin. ft.
BARRETT	36,055 sq. ft.	3,059 sq. ft.	2,266 sq. ft.
BROADBENT	50,069 sq. ft.	452 sq. ft.	2,925 lin. ft.
TOTALS	168,221 sq. ft.	2,143 sq. ft.	8,168 lin. ft.

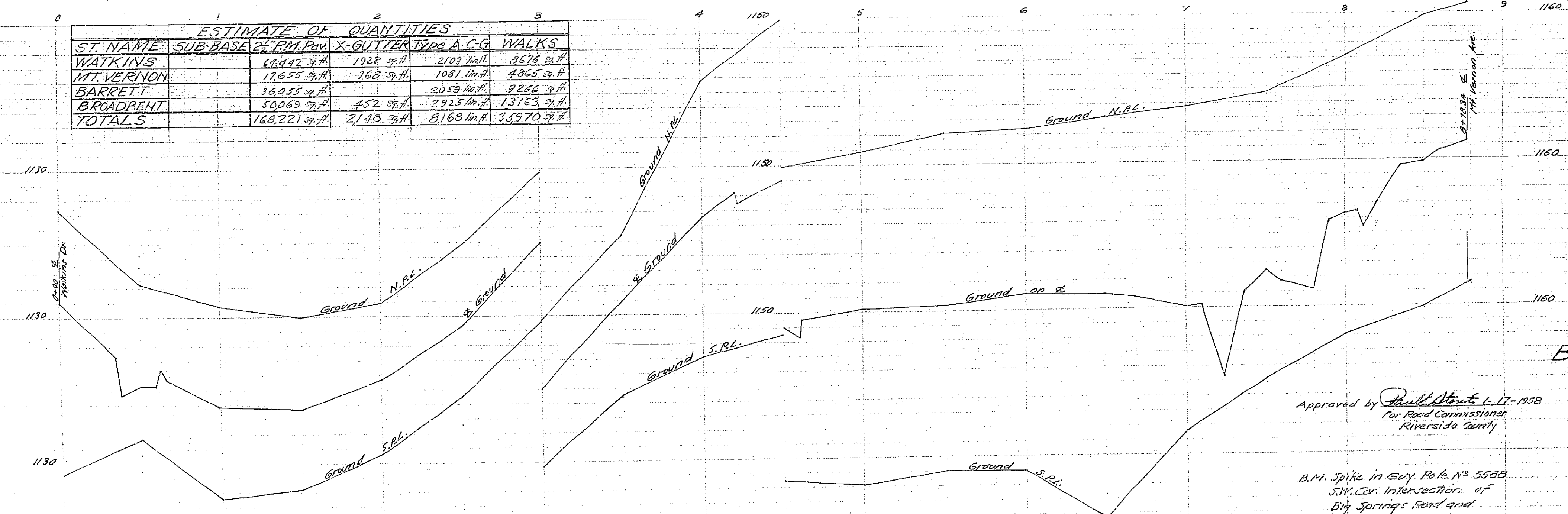

NOTE: FOR FINISHED GRADE & SECTION SEE SHEET NR 2

Approved by *Paul Steut* 1-17-1958
 For Road Commissioner
 Riverside County

B.M. Spike in City Park No. 55028
 S.W. Cor. Intersection of
 Big Springs Road and
 Mt. Vernon Avenue
 Elev. = 1102.46

PROPERTY OF
 COUNTY OF RIVERSIDE
 Office of the Fiscal Commissioner

Plan and Profile
BARRETT ROAD
 UNIVERSITY HILLS
 UNIT No. 2
 J.F. Davidson C.E. 1957
 Scales: Hor. 1" = 40'
 Vert. 1" = 4'

J.F. Davidson - R.E. 15062
 by Geo. E. W. Carter
 R.E. 10638

Sheet 1 of 7

R-466