

RIVERSIDE COUNTY ROAD DEPARTMENT

PLAN AND PROFILE

BLAINE STREET

BETWEEN
IOWA AVENUE AND CANYON CREST DRIVE

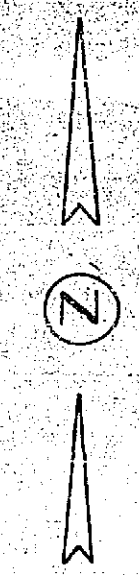
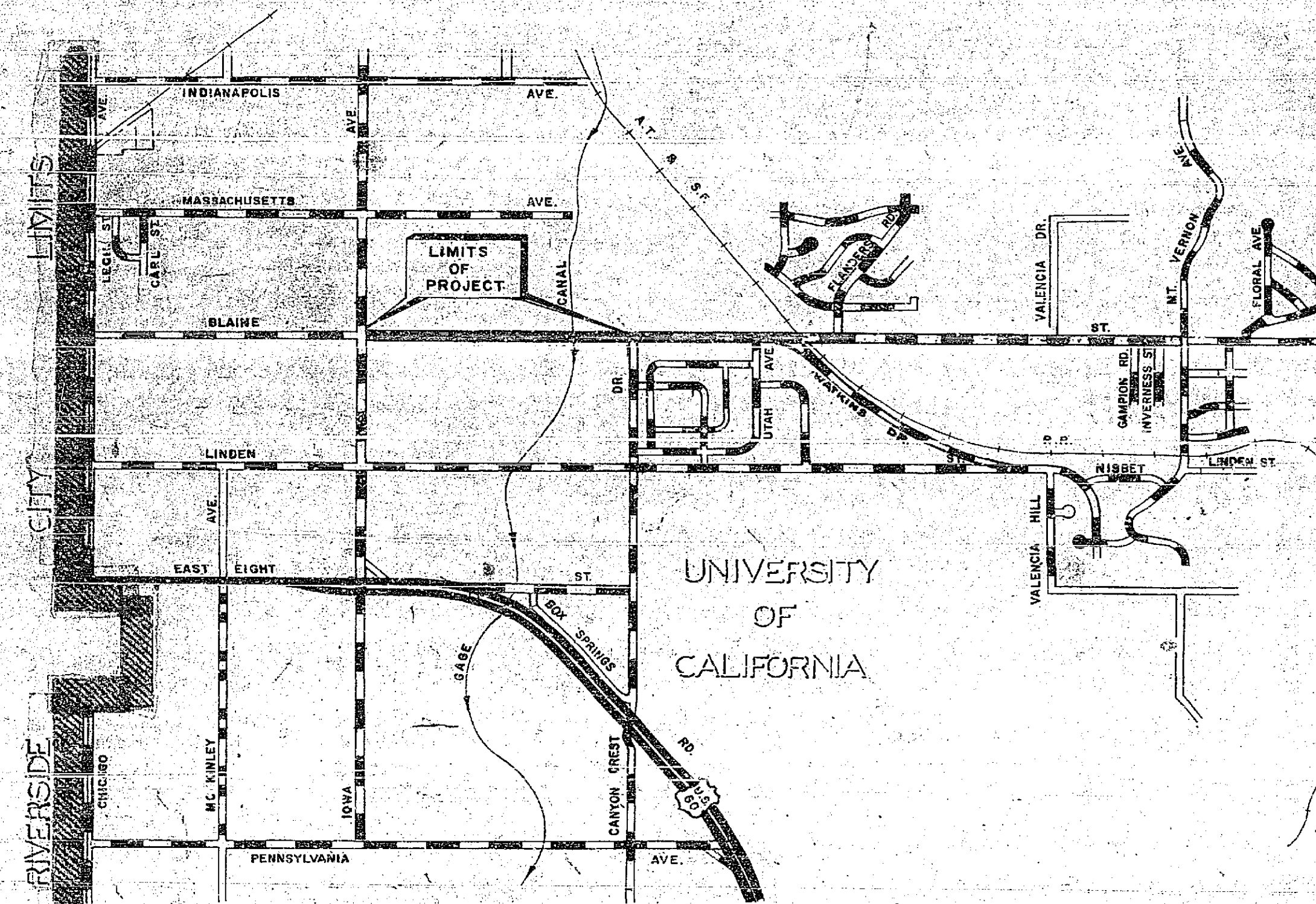

CONTRACT 3006PA-61

LENGTH
2705 LINEAL FEET
0.509 MILES

AS BUILT
AUG 18, 1961

F.B. 756

CITY OF RIVERSIDE
APPROVED MAY 1961
M. Keith
DIRECTOR OF PUBLIC WORKS
COUNTY OF RIVERSIDE
APPROVED MAY 1961
A.C. KEITH, COUNTY SURVEYOR & ROAD COMM.
a.c. Keith
K-471
708-X

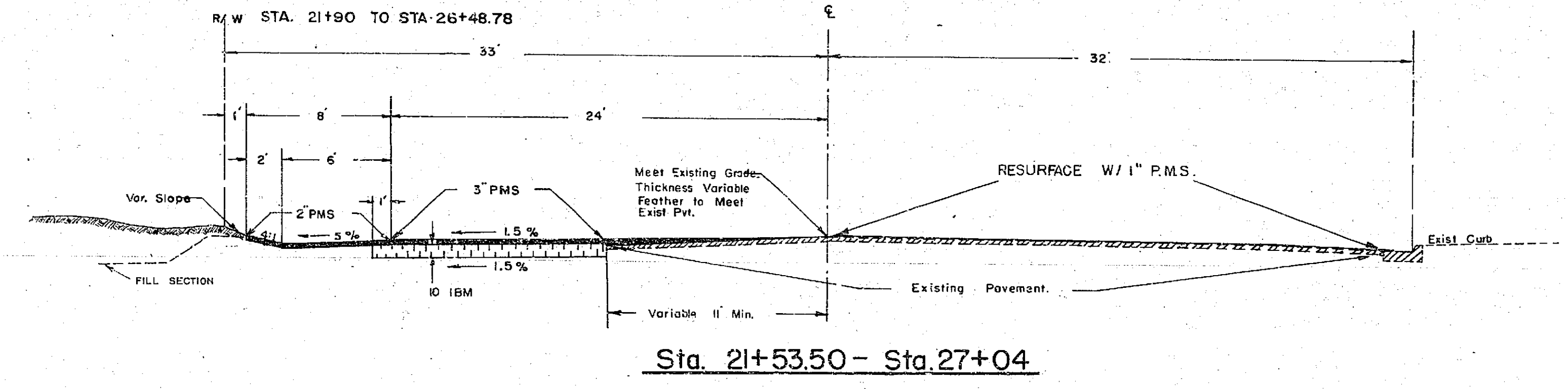
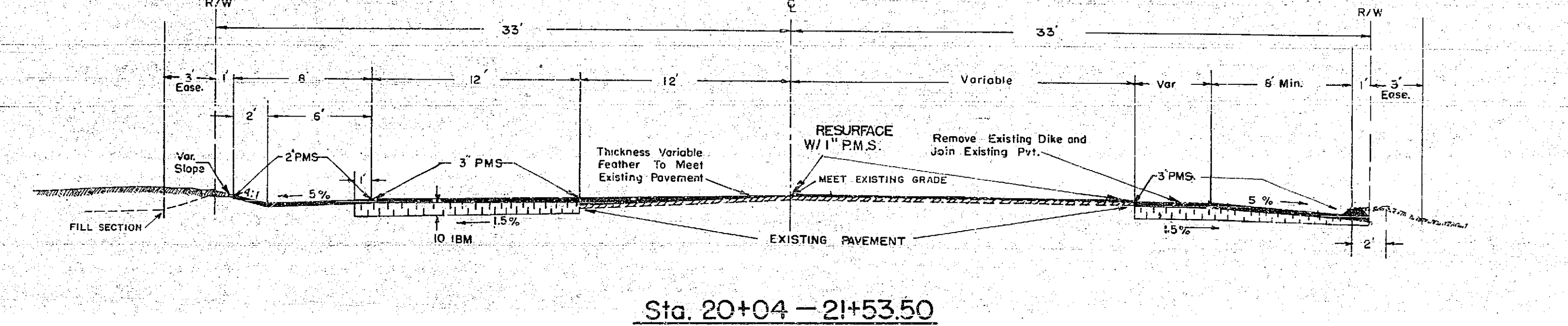
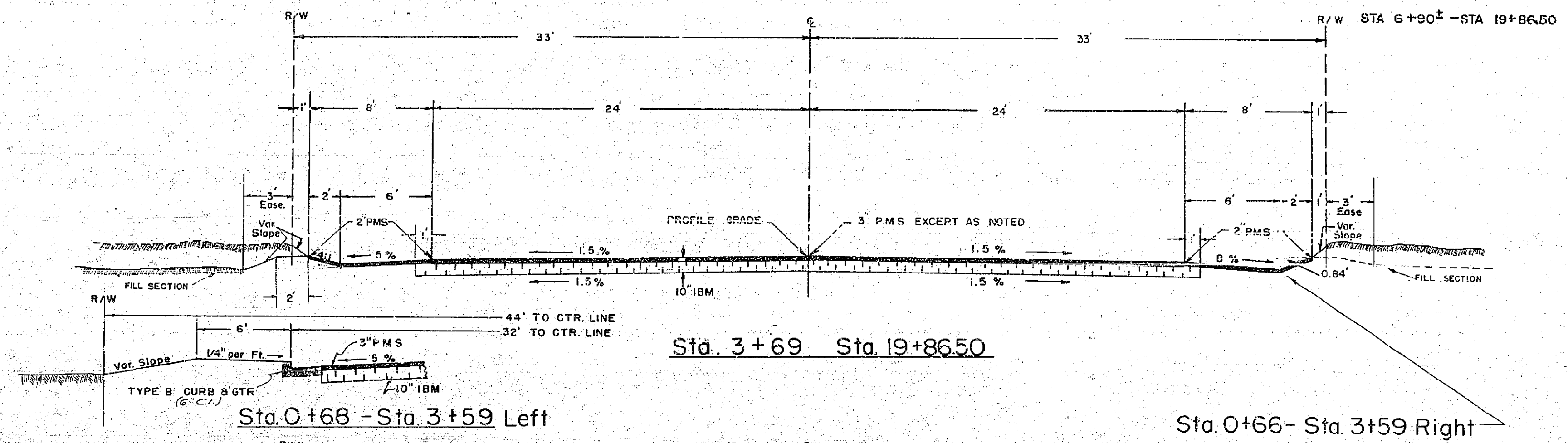

AS BUILT
8-18-61

TYPICAL SECTIONS
BLAINE STREET
BETWEEN
IOWA AVENUE AND CANYON CREST DR.
SCALE 1"=5'

R-471
708-X

BLAINE STREET
BETWEEN

IOWA AVE. AND MT. VERNON AVE.
ROAD NO. 3006P WORK ORDER NO. 463-504
SURVEY NO. FIELD BOOK NO. 756
A. G. KEITH COUNTY SURVEYOR AND ROAD COMMISSIONER
RIVERSIDE COUNTY

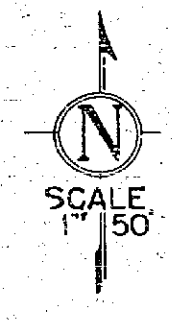
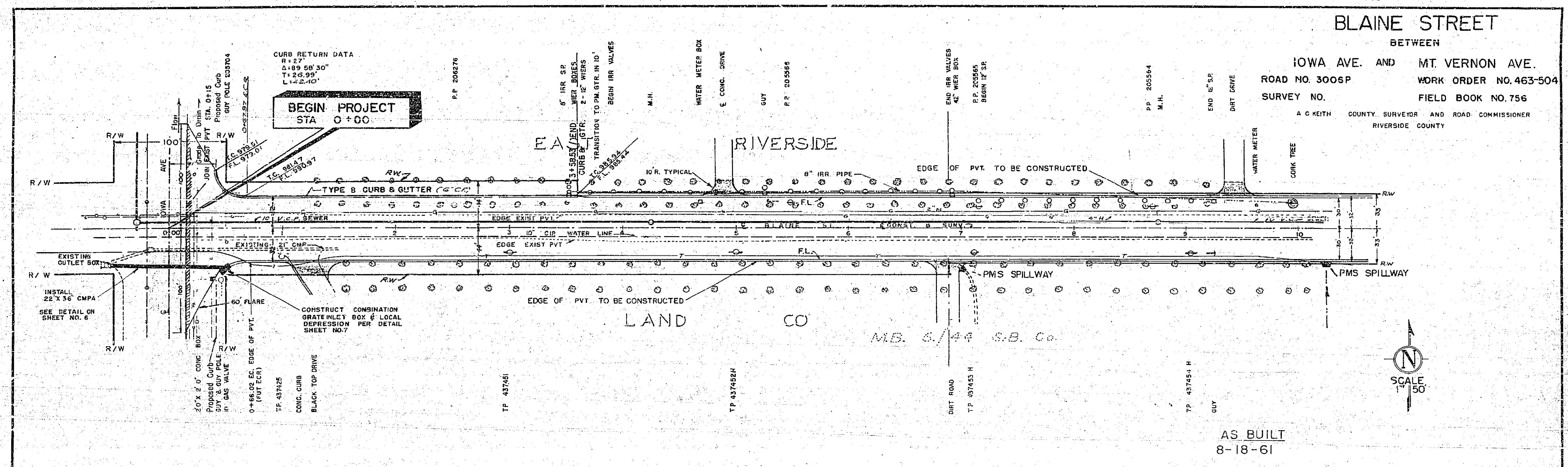

AS BUILT
8-18-61

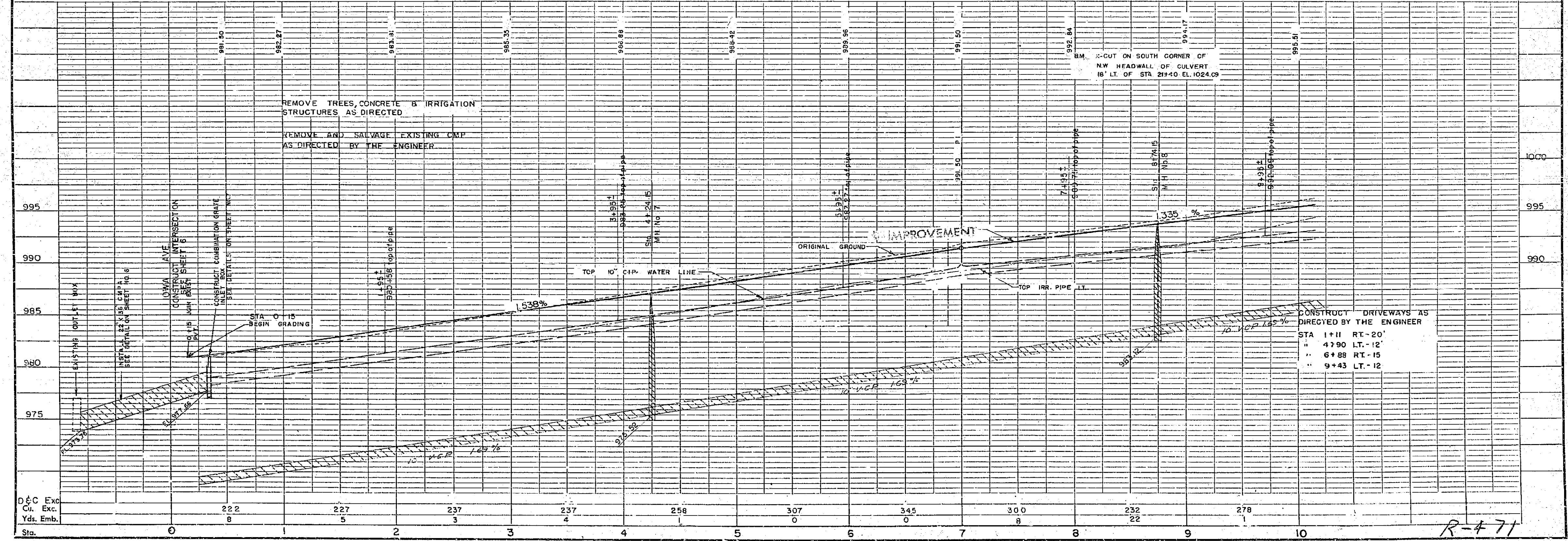

CONSTRUCT DRIVEWAYS AS DIRECTED BY THE ENGINEER
STA 1+11 RT-20'
" 4+90 LT-12'
" 6+88 RT-15'
" 9+43 LT-12'

D & C Exc.
Ct. Exc.
Yds. Emb.
Sta.

R-471

BLAINE STREET

BETWEEN

IOWA AVE. AND MT. VERNON AVE.

ROAD NO. 3006 P WORK ORDER NO. 463-604

SURVEY NO. FIELD BOOK NO. 756

A. C. KEITH COUNTY SURVEYOR AND ROAD COMMISSIONER
RIVERSIDE COUNTY

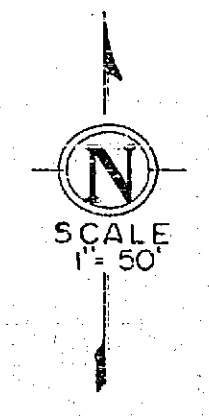
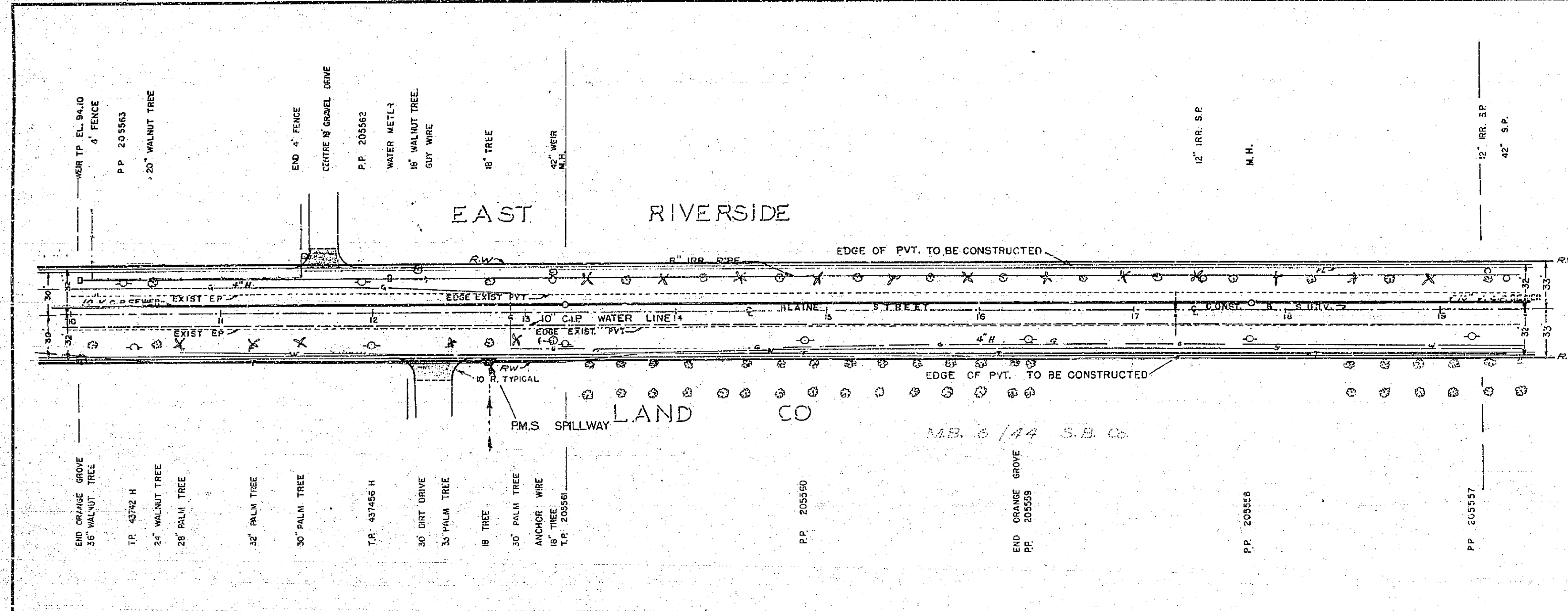

AS BUILT
8-18-61

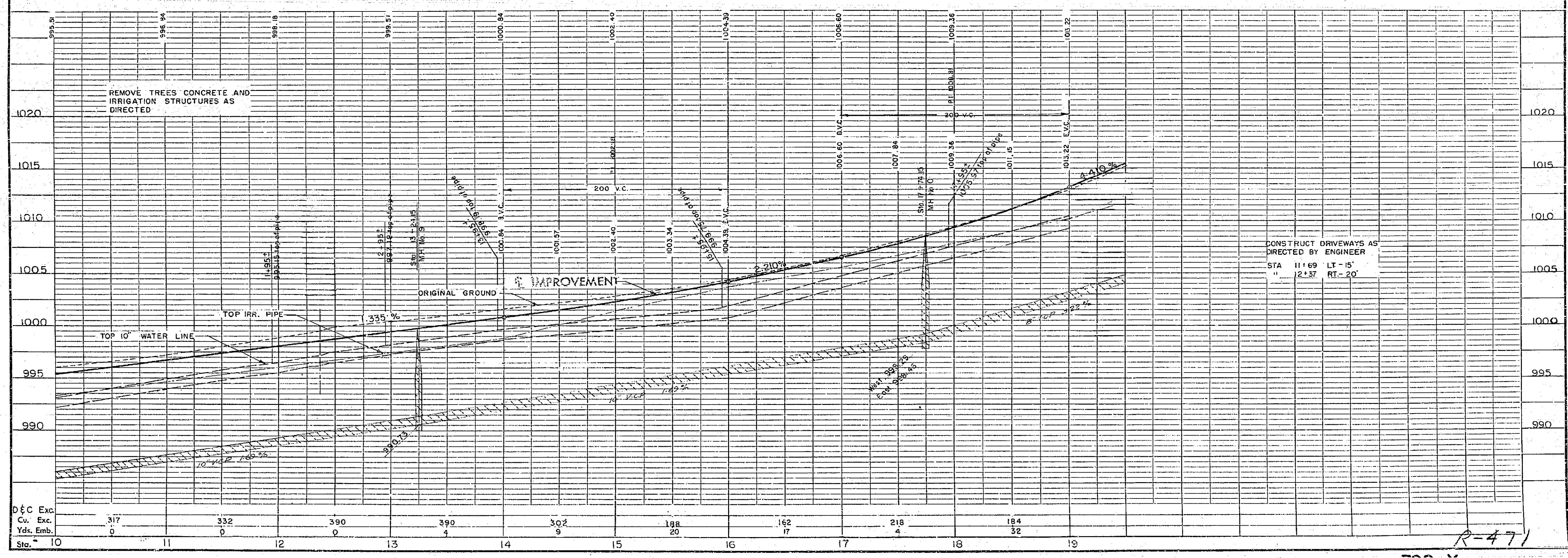

CONSTRUCT DRIVEWAYS AS DIRECTED BY ENGINEER
STA 11+69 LT - 15'
" 12+37 RT - 20'

D & C Exc.	
Cu. Exc.	317
Yds. Emb.	0
Sta.	10

11	12	13	14	15	16	17	18	19
0	0	0	4	9	20	17	4	32

R-471

BLAINE STREET

BETWEEN
IOWA AVE. AND MT. VERNON AVE.
ROAD NO 3006 P WORK ORDER NO.463-604
SURVEY NO. FIELD BOOK NO. 756
A C KEITH COUNTY SURVEYOR AND ROAD COMMISSIONER
RIVERSIDE COUNTY

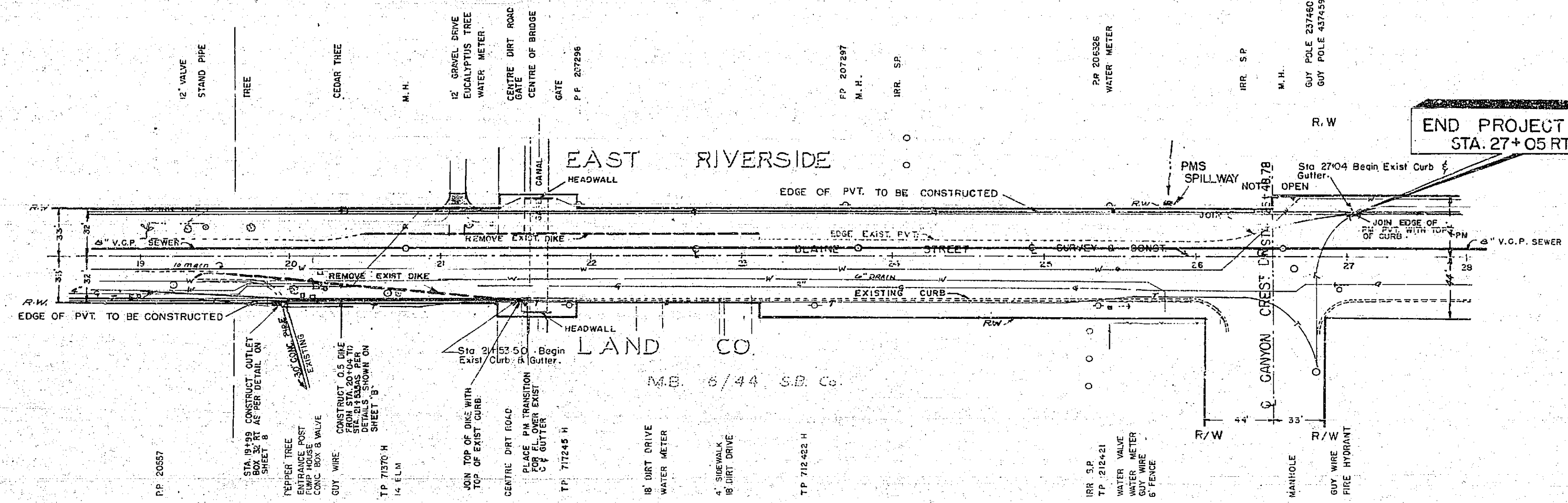

END PROJECT
STA. 27+05 RT.

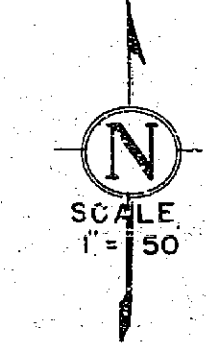

AS BUILT
8-18-61

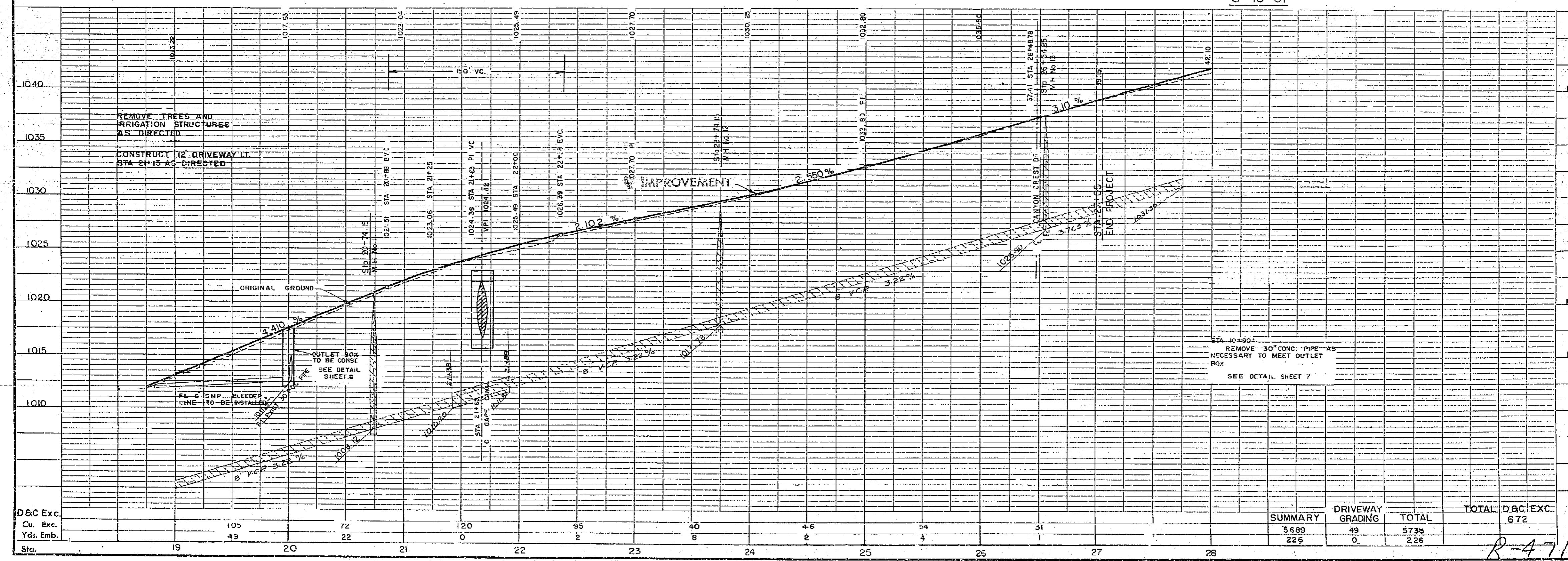

STA. 19+00.
REMOVE 30\"/>

Sta.	19	19+49	20	20+72	21	21+20	22	22+85	23	23+40	24	24+46	25	25+54	26	26+51	27	27+28
D&C Exc.																		
Cu. Exc.																		
Yds. Emb.																		
SUMMARY																		
DRIVEWAY GRADING																		
TOTAL																		
TOTAL D&C EXC.																		

R-471

WH-22

STATE OF CALIFORNIA—DEPARTMENT OF PUBLIC WORKS
DIVISION OF HIGHWAYS
CROSS SECTIONS
Scale: 1 Inch=5 feet

PROJECT: _____ DATE: _____
DESIGNED BY: _____ CHECKED BY: _____
DRAWN BY: _____ DATE: _____
FIELD BOOK NO. 756

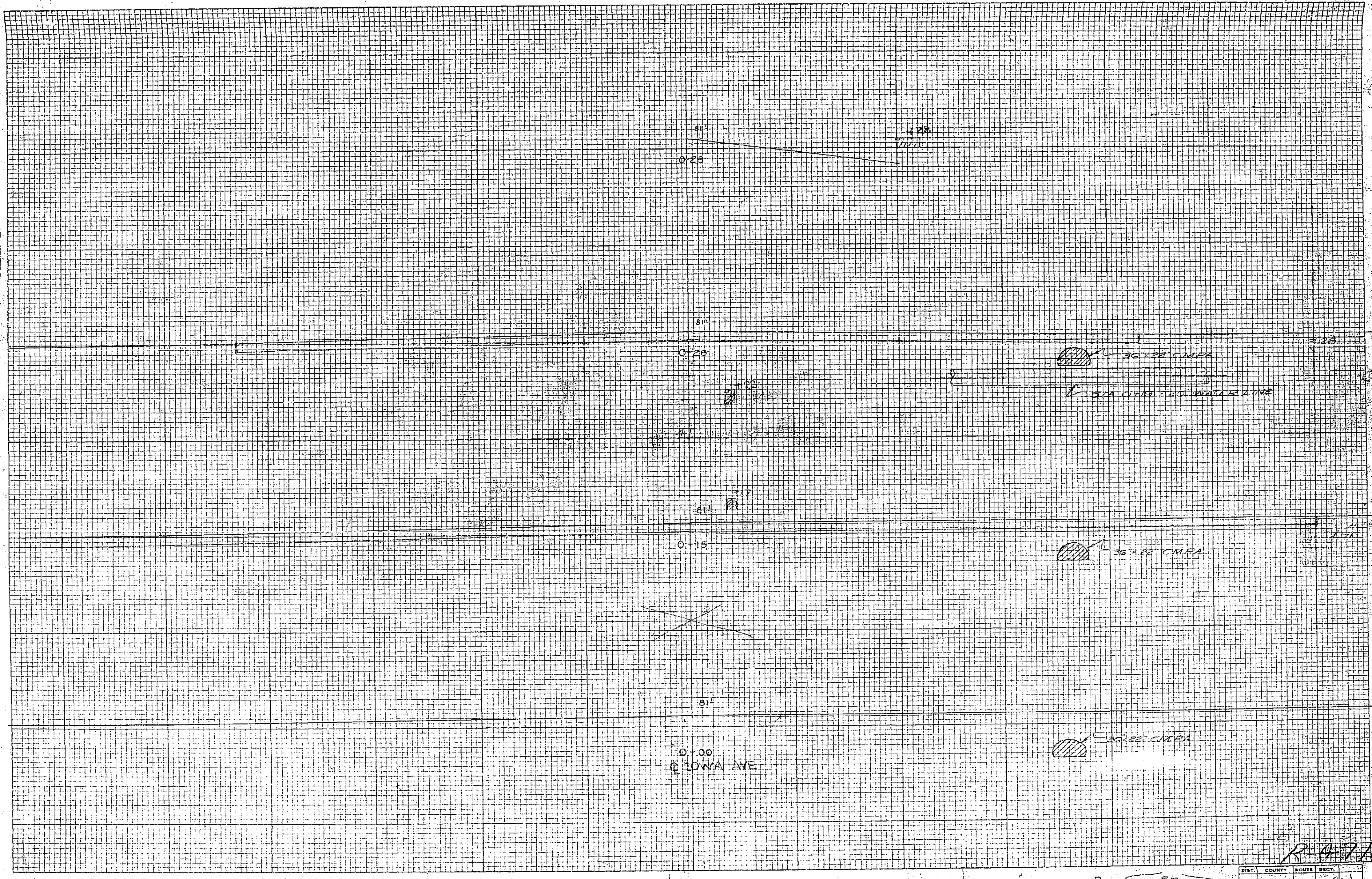

BLAINE ST.

DIST. COUNTY ROUTE SECT.

R. H. [Signature]

1085

ENGINEERED BY: DATE: 756
FIELD BOOK NO. 756
DRAWN BY: DATE:
CHECKED BY: DATE:
PLANNED BY: DATE:
TOP/LEFT: DATE:
DATE: DATE:
DATE: DATE:
DATE: DATE:

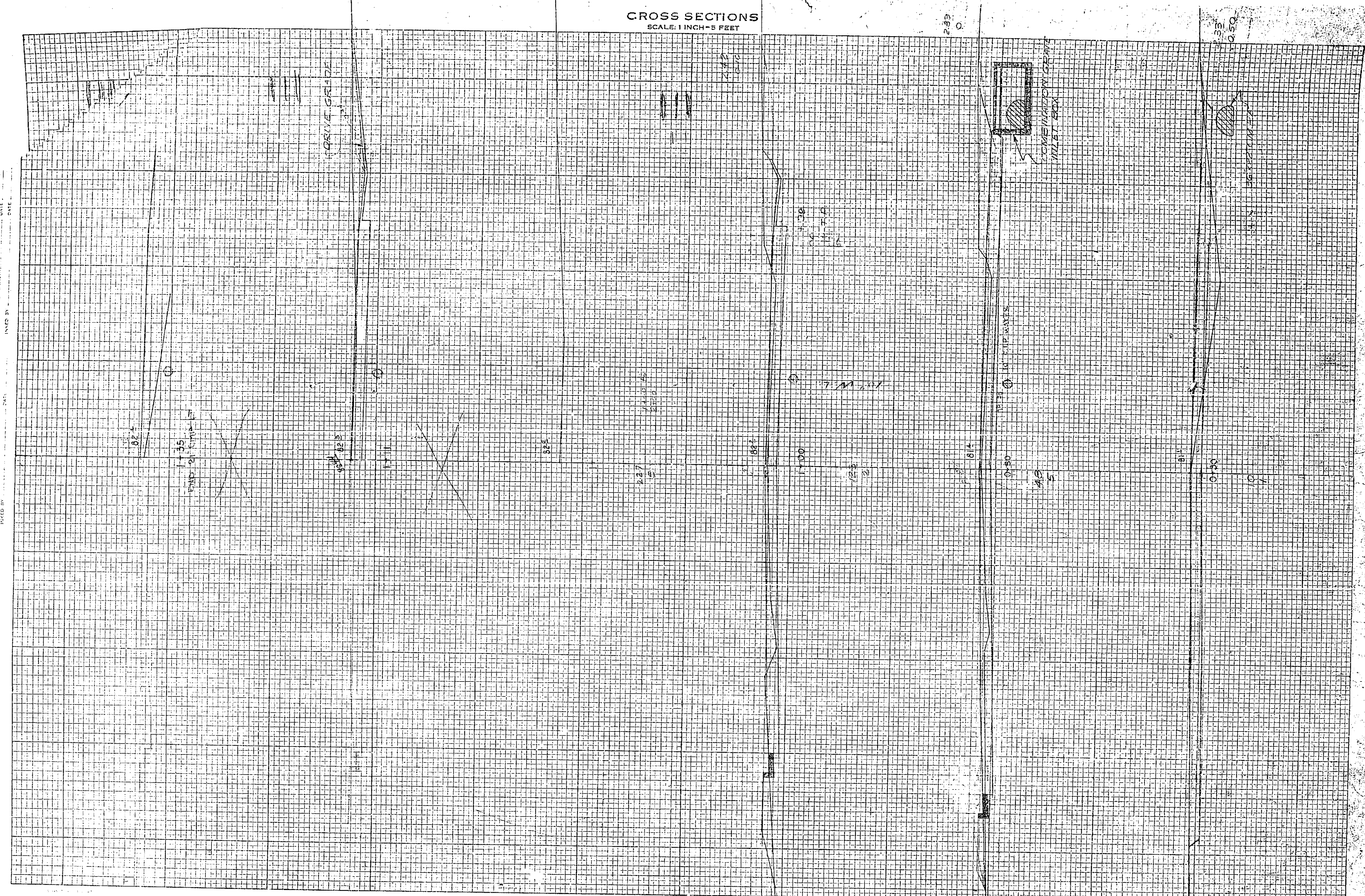

WH-26

STATE OF CALIFORNIA—DEPARTMENT OF PUBLIC WORKS
DIVISION OF HIGHWAYS
CROSS SECTIONS
Scale: 1 Inch = 5 feet.

PROJECT NO. _____ DATE _____
 CONTRACT NO. _____ DATE _____
 SHEET NO. _____ DATE _____
 DRAWN BY _____
 CHECKED BY _____
 APPROVED BY _____
 TITLE _____

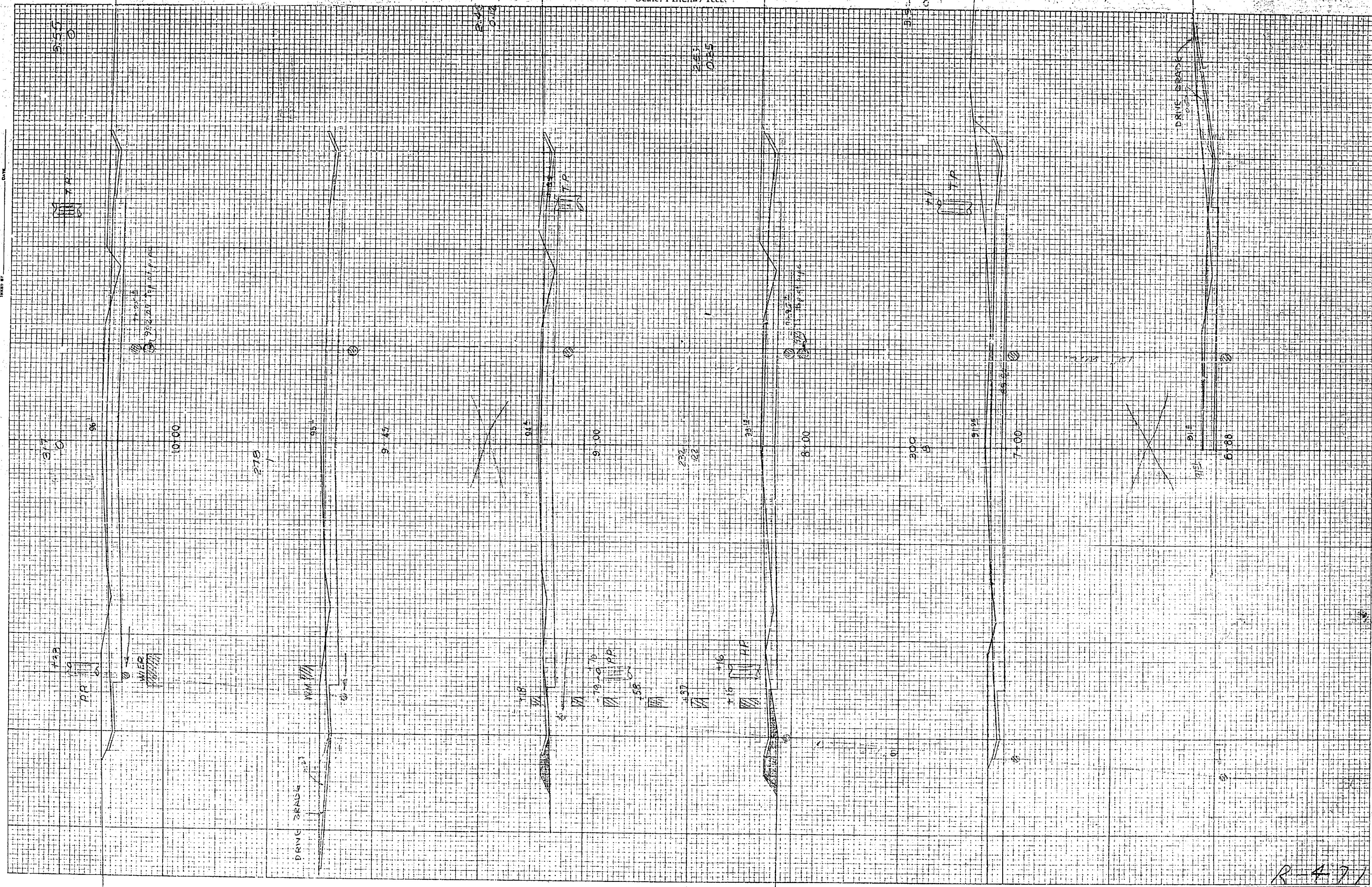

BLAINE ST

R-477
 DIST. COUNTY TRONIC BRG.
 4
 1087

CO-2535

DATE: 10-1-56

756

SURVEYED BY _____ DATE _____
FIELD BOOK NO. 756

GROUND

PLOTTED BY _____ DATE _____
CHECKED BY _____ DATE _____
REVISION BY _____ DATE _____

DESIGNED BY _____ DATE _____
CHECKED BY _____ DATE _____
REVISION BY _____ DATE _____

TEMPLET

DESIGNED BY _____ DATE _____
CHECKED BY _____ DATE _____
REVISION BY _____ DATE _____

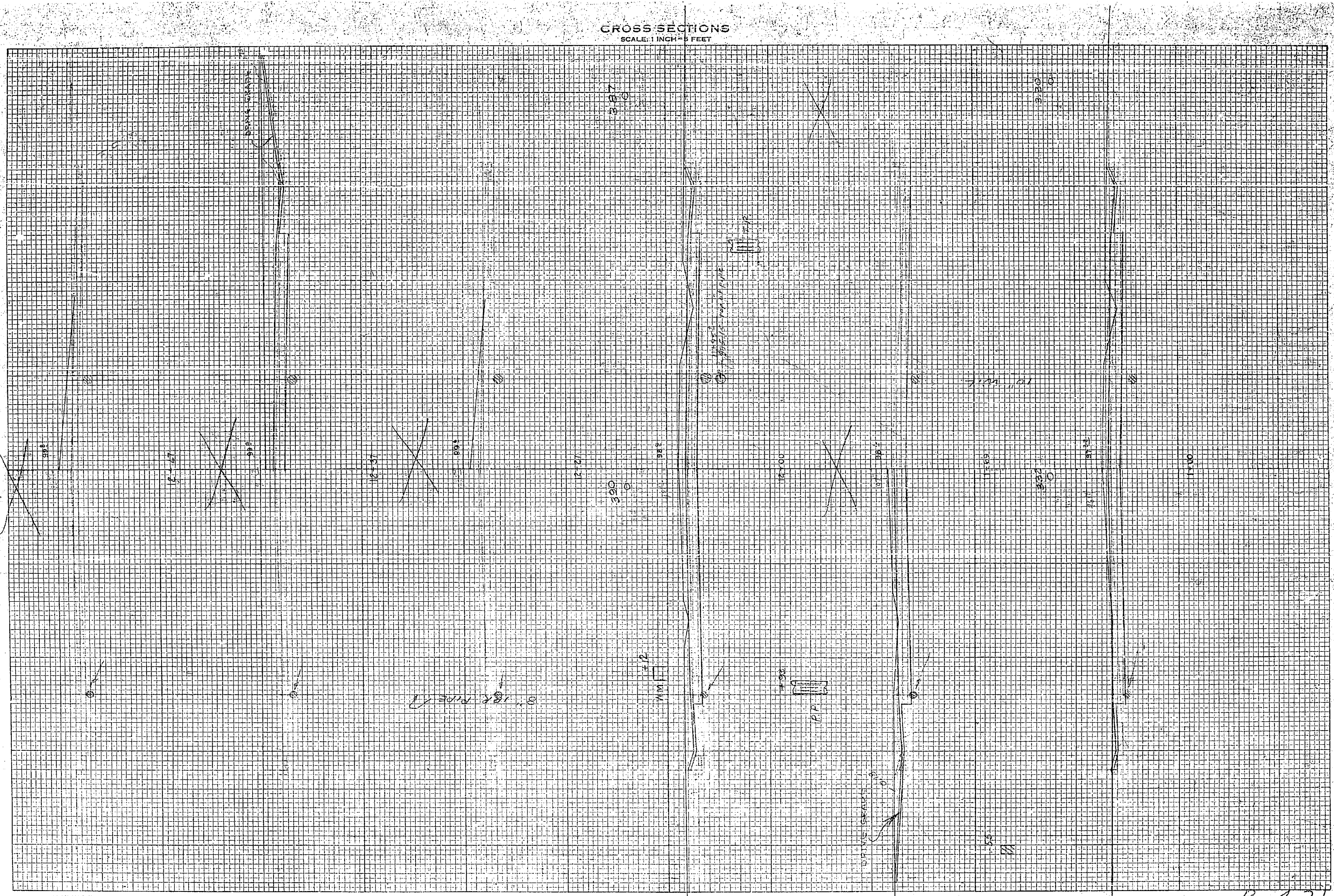

BLAINE ST

R-471

5

7087

CROSS SECTIONS
Scale: 1" = 5 feet

DRAWN BY: Stone
 CHECKED BY: [Signature]
 DATE: 1/15/52
 PROJECT NO.: 246
 SHEET NO.: 7
 TOTAL SHEETS: 7
 DATE: 1/15/52
 DRAWN BY: Stone
 CHECKED BY: [Signature]
 DATE: 1/15/52
 PROJECT NO.: 246
 SHEET NO.: 7
 TOTAL SHEETS: 7
 DATE: 1/15/52

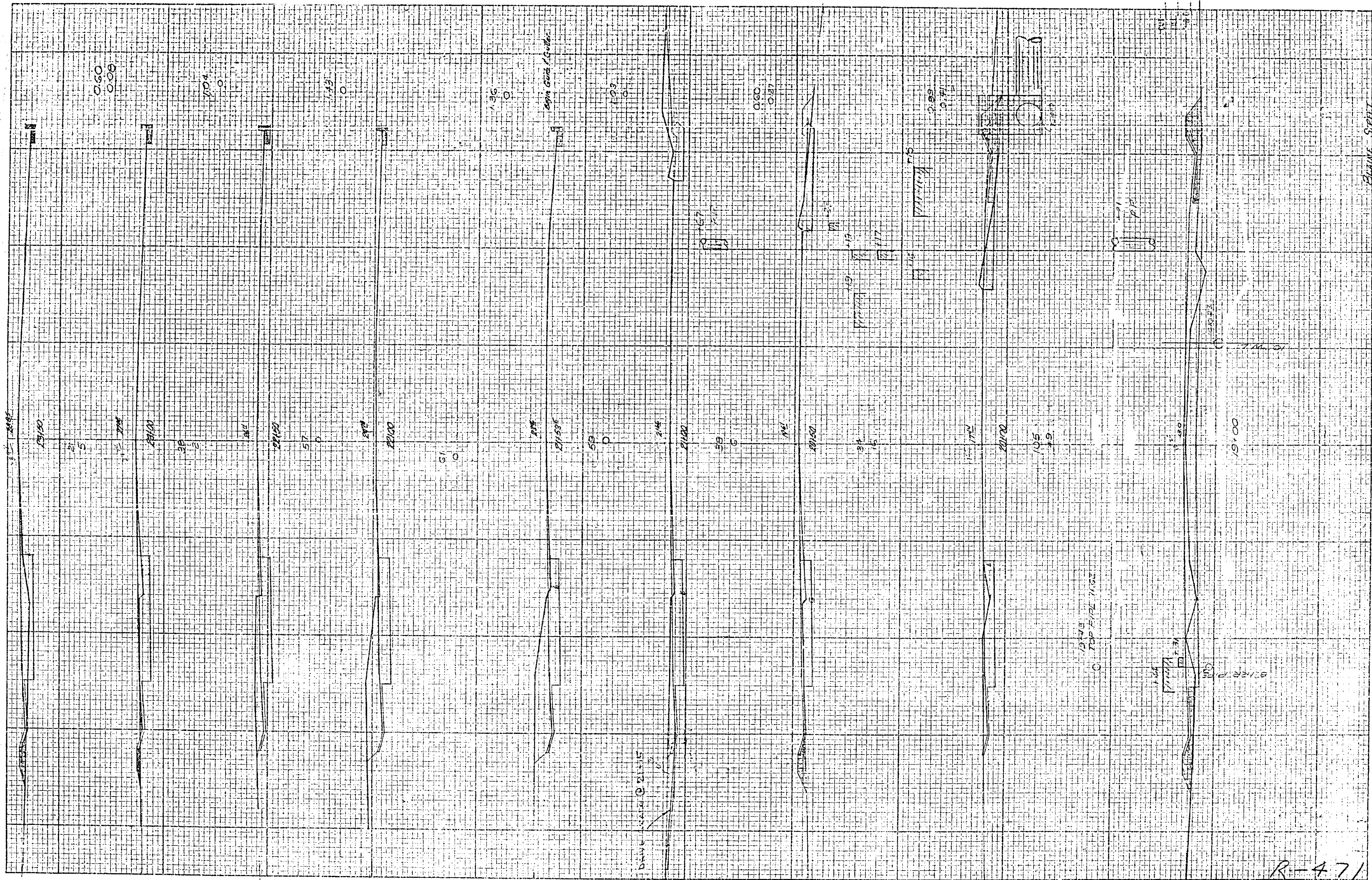

R-471

108-A

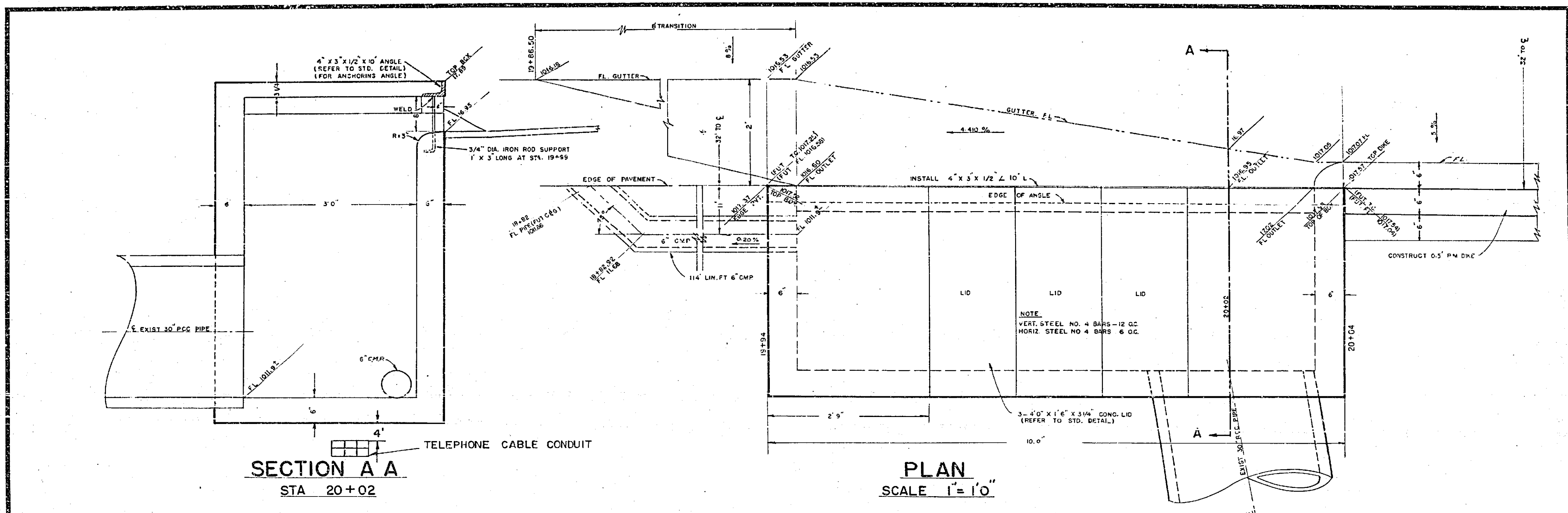

SECTION A A
STA 20+02

PLAN
SCALE 1"=10"

OUTLET BOX
SCALE 1"=10"

AS BUILT
8-18-61

COUNTY OF RIVERSIDE ROAD DEPARTMENT RIVERSIDE, CALIFORNIA	
DETAILS	
BLAINE STREET	
IOWA AVENUE TO CANYON CREST DRIVE	
SCALE AS NOTED	DRAWING R-471

708 X