

PROFILE	DATE	BY
NO.		

GENERAL NOTES

- If the Subdivider desires to reduce requirements on imported base material, additional soil tests may be taken at the subdivider's expense after streets are prepared to rough grade. Subdivider will contact the Inspection Division, City of Riverside, before making tests. The City of Riverside will make a test of base material in place. Before paving can be installed, results of this test must indicate that the base material in place is satisfactory to the Inspection Department.
- Construction to be in accordance with Standards and Specifications No. 460 of the City of Riverside, Department of Public Works.
- Trim Edge of existing paving where new paving joins existing pavement, to clean straight line. Construct match-up paving as directed in the field to produce a smooth section.

BENCH MARK

Spikes in R.P. 86515 West side of Queen Street 100' South of North end of Street. Elev. 980.97'. F.B. 412/72.

PLAN	DATE	BY
NO.		

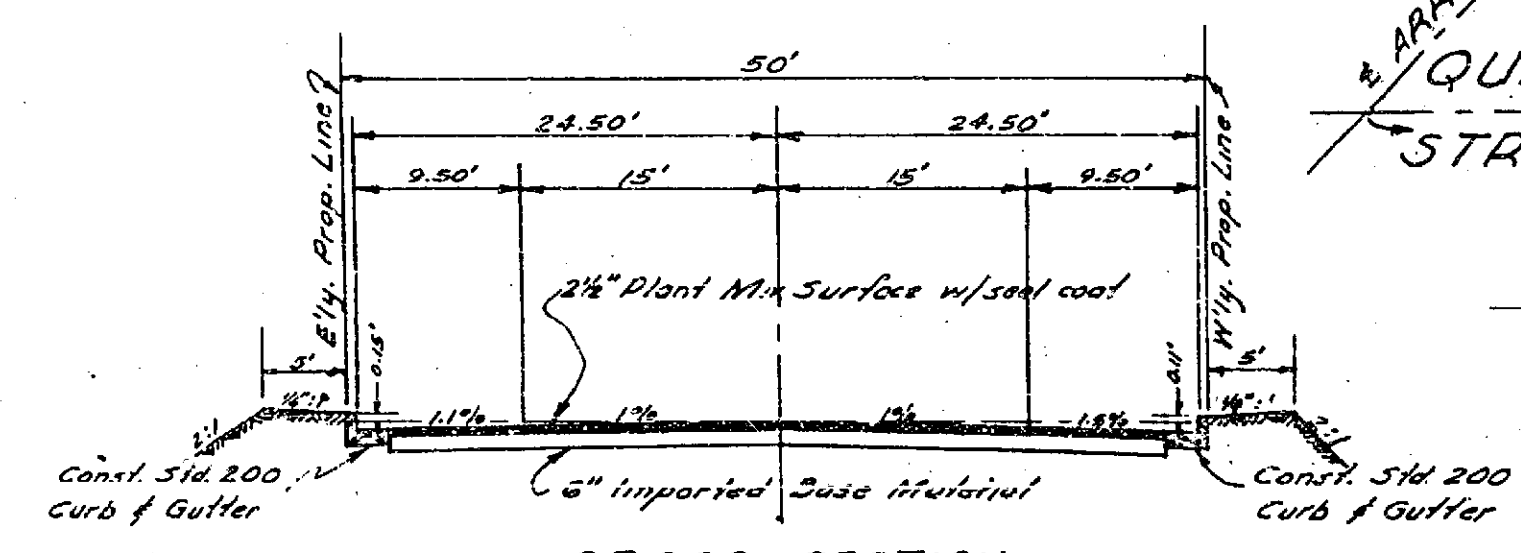
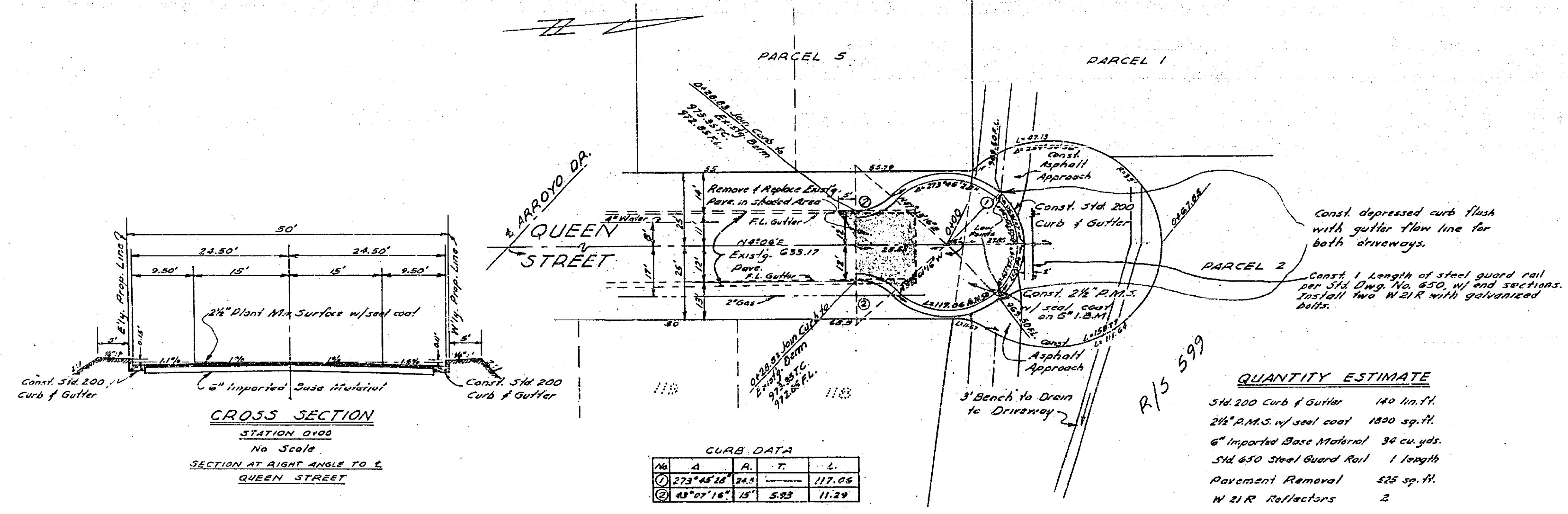

CROSS SECTION

STATION 0+00
 No Scale
 SECTION AT RIGHT ANGLE TO E. QUEEN STREET

CURB DATA

No.	A	R	T	L
①	273°45'28"	24.5	-	117.05
②	45°07'16"	15'	5.93	11.29

QUANTITY ESTIMATE

- 5th 200 Curb & Gutter 140 lin. ft.
- 2 1/2" P.M.S. w/ seal coat 1800 sq. ft.
- 6" Imported Base Material 34 cu. yds.
- 5th 650 Steel Guard Rail 1 length
- Pavement Removal 525 sq. ft.
- W 21R Reflectors 2

ALBERT A. WEBB ASSOCIATES
 CIVIL ENGINEERS - RIVERSIDE, CALIFORNIA
 APPROVED *[Signature]* DATE 5/19/61

CITY OF RIVERSIDE, CALIFORNIA
 DEPARTMENT OF PUBLIC WORKS

STREET PLAN & PROFILE

QUEEN STREET
 RECORD OF SURVEY NO. 599

REVISION		DESCRIPTION
MARK	DATE	

DATE 5-11-61 SCALE Horiz. 1"=20' Vert. 1"=5'
 DRAWN AEC W.D. 61-1
 CHECKED A.N.L. W.B. 412/72
 DATE 6-13-61 NO. R-477 SHEET 1 OF 1