

REVISIONS		CITY OF RIVERSIDE CALIFORNIA DEPARTMENT OF PUBLIC WORKS	
MARK	DATE	DESCRIPTION	
		HAWTHORNE AVENUE IMPROVEMENT DISTRICT	
		GARFIELD STREET	
DESIGNED BY REC	CHECKED BY <i>R. N. Lee</i>	APPROVED BY <i>[Signature]</i>	R-485 SHEET 2 of 2
DRAWN BY REC	RECOMMENDED BY <i>[Signature]</i>	DIRECTOR OF PUBLIC WORKS	
	ASSISTANT CITY ENGINEER	DATE 10/6/61	

PROFILE

NO. 1000

DATE 10/6/61

BY *[Signature]*

PLAN

NO. 1000

DATE 10/6/61

BY *[Signature]*

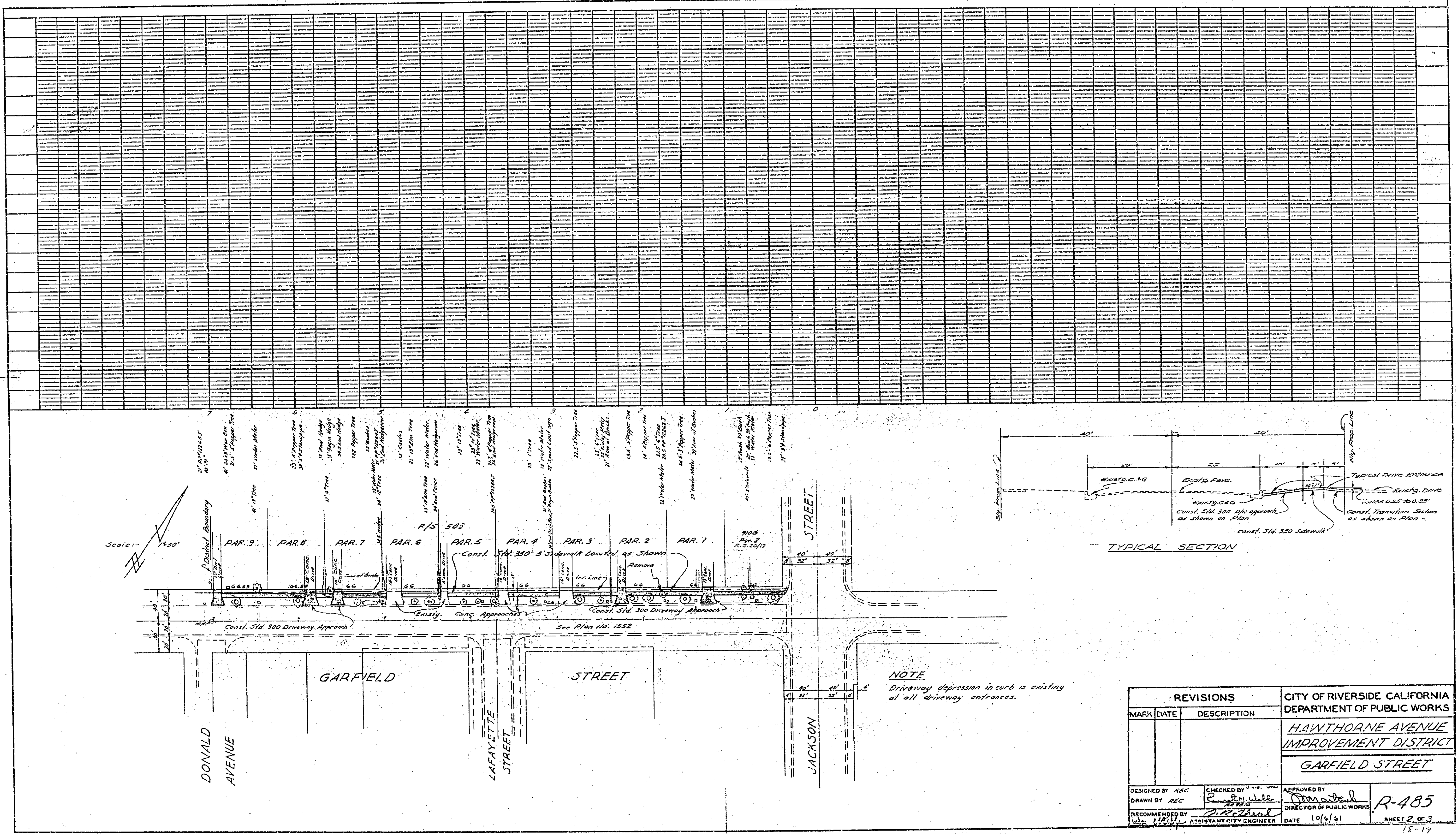

Scale: 1" = 50'

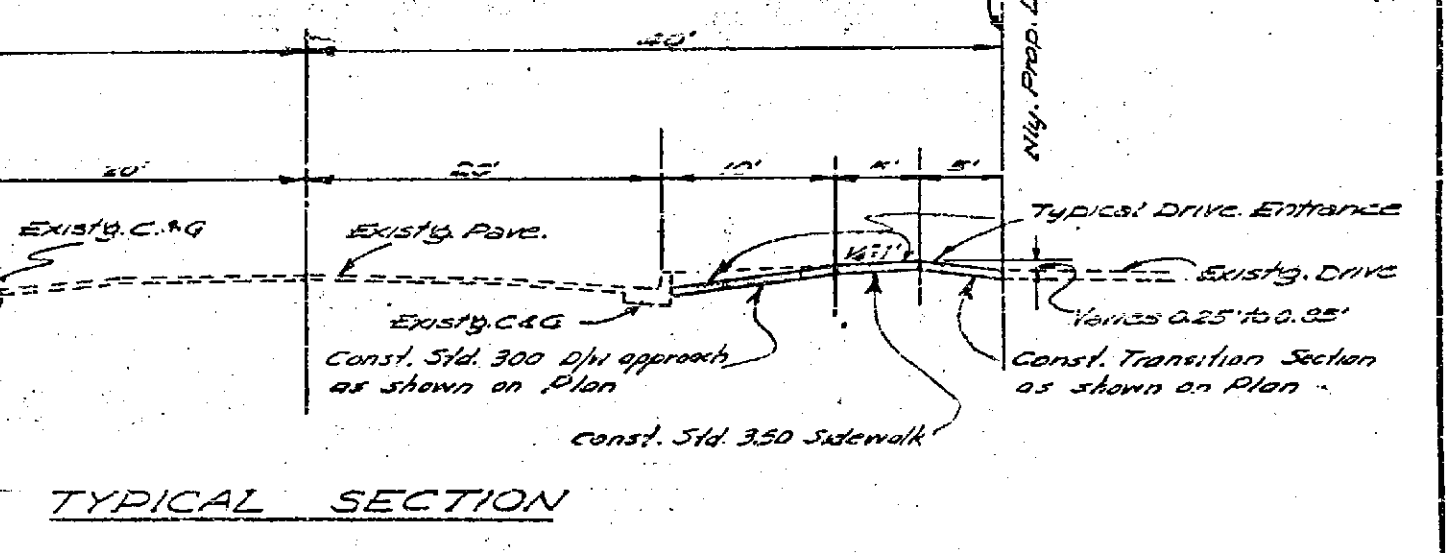

NOTE
 Driveway depression in curb is existing at all driveway entrances.

REVISIONS		CITY OF RIVERSIDE CALIFORNIA DEPARTMENT OF PUBLIC WORKS	
MARK	DATE	DESCRIPTION	
			HAWTHORNE AVENUE IMPROVEMENT DISTRICT GARFIELD STREET
DESIGNED BY	REC	CHECKED BY	APPROVED BY
DRAWN BY	REC	<i>R. J. [Signature]</i>	<i>[Signature]</i>
RECOMMENDED BY		ASSISTANT CITY ENGINEER	DIRECTOR OF PUBLIC WORKS
			R-485
		DATE	SHEET 2 OF 3
		10/6/61	18-14

PROFILE

DATE	
NO.	
NO. OF SHEETS	
NO. OF SHEETS USED	
NO. OF SHEETS LEFT	
NO. OF SHEETS RIGHT	
NO. OF SHEETS TOTAL	

PLAN

DATE	
NO.	
NO. OF SHEETS	
NO. OF SHEETS USED	
NO. OF SHEETS LEFT	
NO. OF SHEETS RIGHT	
NO. OF SHEETS TOTAL	

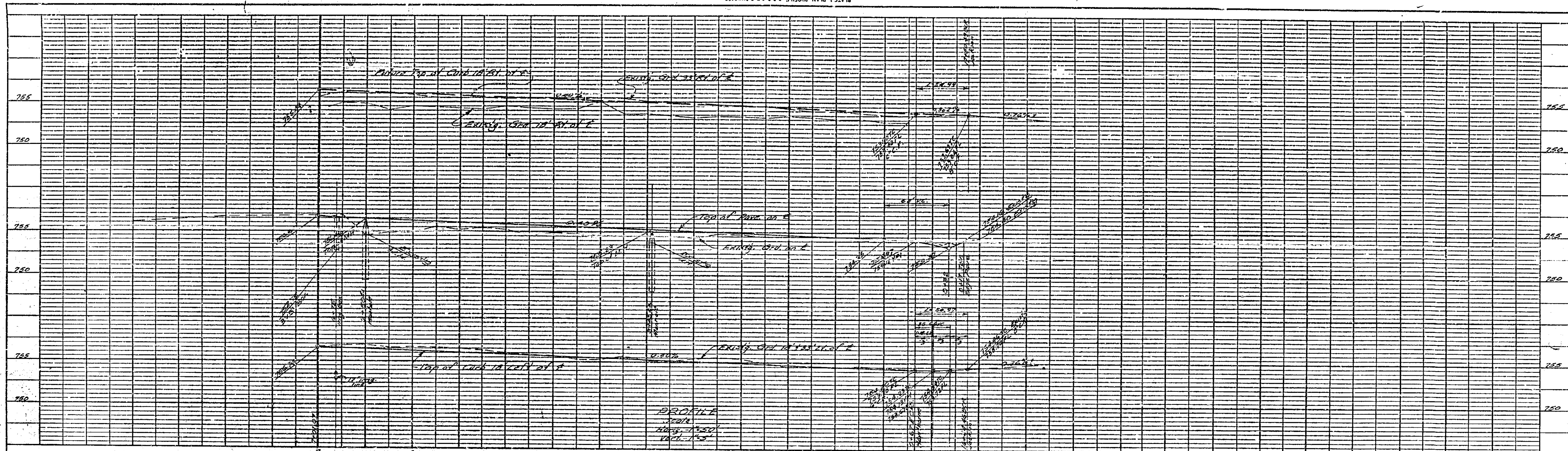

PROFILE

DATE	10/6/61
BY	REC
CHECKED BY	REC
APPROVED BY	REC

GENERAL NOTES

- It shall be the responsibility of the contractor to clear the right of way in accordance with the provisions of law as it affects each utility including irrigation lines and appurtenances and at no additional cost to the City.
- Construction shall be in accordance with the City of Riverside, Department of Public Works Specifications No. 601 and Standard Drawings.
- Trim edge of existing paving where new paving joins existing pavement to clean straight line. Construct make-up paving as shown, and overlay existing paving as directed in the field to produce smooth crown sections.
- Relocate signs and mailboxes as directed in the field.
- Any existing structure interfering with construction or grading shall be (1) relocated at property owner's expense or (2) removed and left for property owner at his request (3) removed and disposed of by the contractor.
- Trees to be removed or relocated as noted.
- Contractor shall contact property owners regarding removal and reconstruction of existing driveways which may be necessary to assure smooth driveway entrances.

QUANTITY ESTIMATE

2 1/2" A.C. W/ Seal Coat	11,000 sq. ft.
Imported Base Material	341 cu. yd.
Std. 300 Curb & Gutter	690 L.F.
Std. 300 Sidewalk	6,110 Sq. ft.
Std. 300 Drive Approach	1,270 Sq. ft.
Std. 200 Cross Gutter	250 sq. ft.
Curb & Gutter Removal	10 L.F.
Std. 180 Barricade	1 ea.
Remove trees	3 ea.

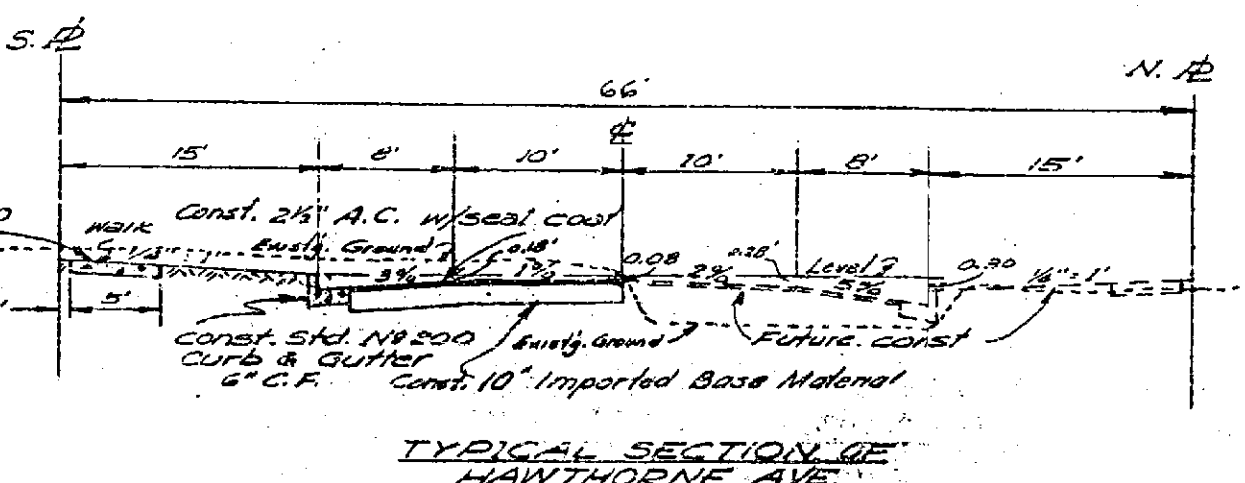
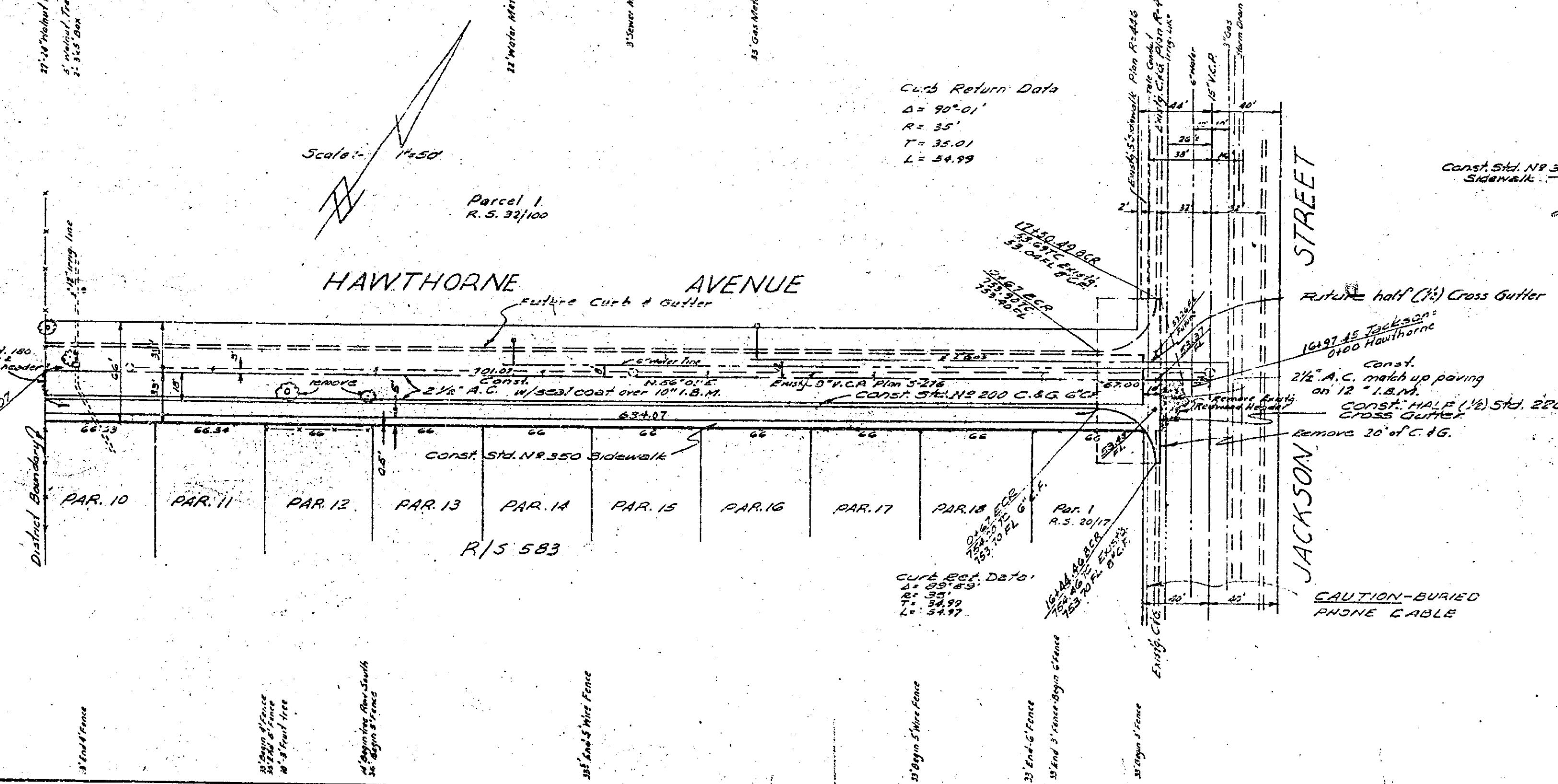

BENCH MARK
 PK nail in curb return N.W. corner Jackson & Garfield.
 Elev. 757.76. F.B. 1911.47/43.

REVISIONS		CITY OF RIVERSIDE CALIFORNIA DEPARTMENT OF PUBLIC WORKS
MARK	DATE	
		HAWTHORNE AVENUE IMPROVEMENT DISTRICT HAWTHORNE AVENUE
DESIGNED BY	REC	CHECKED BY THE CITY ENGINEER
DRAWN BY	REC	APPROVED BY <i>[Signature]</i> DIRECTOR OF PUBLIC WORKS
RECOMMENDED BY	REC	DATE 10/6/61
		ASSISTANT CITY ENGINEER

PLAN

DATE	10/6/61
BY	REC
CHECKED BY	REC
APPROVED BY	REC

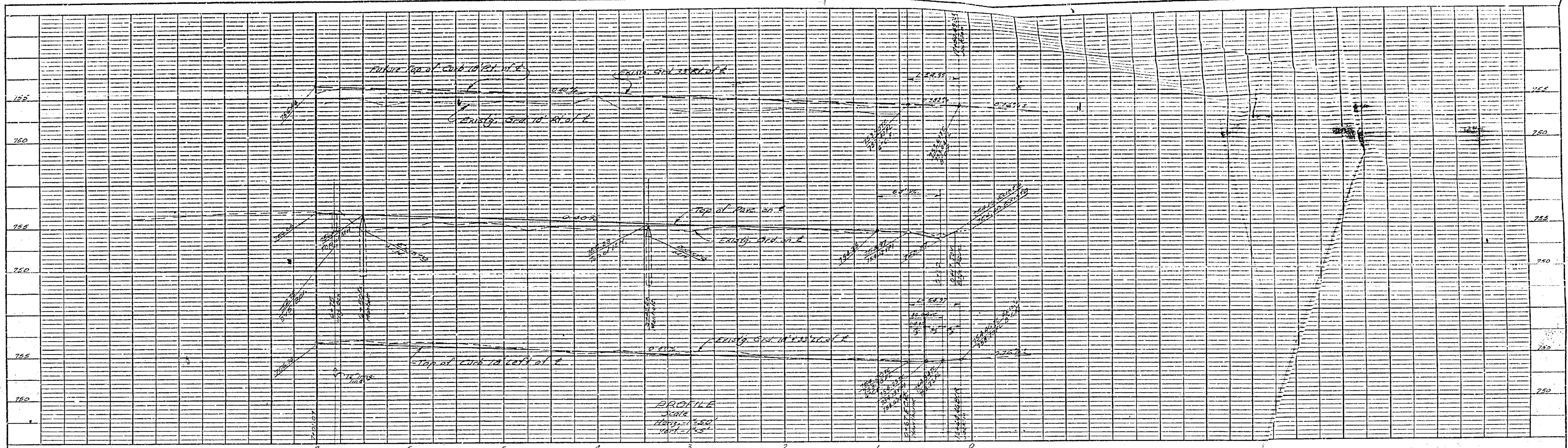

PROFILE

PROJECT NO.	100-100-100
DATE	10/6/61
SCALE	1" = 10'

PLAN

PROJECT NO.	100-100-100
DATE	10/6/61
SCALE	1" = 10'

GENERAL NOTES

- It shall be the responsibility of the contractor to clear the right of way in accordance with the provisions of law as it affects each utility including irrigation lines and appurtenances and at no additional cost to the City.
- Construction shall be in accordance with the City of Riverside, Department of Public Works Specifications No. 461 and Standard Drawings.
- Trim edge of existing paving where new paving joins existing pavement to clear straight line. Construct match-up paving as shown and overlay existing paving as directed in the field to produce smooth crown section.
- Relocate signs and mailboxes as directed in the field.
- Any existing structure interfering with construction or grading shall be (1) relocated at property owner's expense or (2) removed and left for property owner at his request (removed and disposed of by the contractor).
- Trees to be removed or relocated as noted.
- Contractor shall contact property owners regarding removal and reconstruction of existing driveways which may be necessary to assure smooth driveway entrances.

QUANTITY ESTIMATE

2 1/2" A.C. W/ Seal Coat	11,000 sq. ft.
Imported Base Material	341 cu. yd.
Std. 200 Curb & Gutter	690 L.F.
Std. 300 Sidewalk	6,110 sq. ft.
Std. 200 Drive Approach	1,270 sq. ft.
Std. 200 Cross Gutter	452 sq. ft.
Curb & Gutter Removal	20 L.F.
Std. 180 Barricade	1 ea.
Remove trees	3 ea.

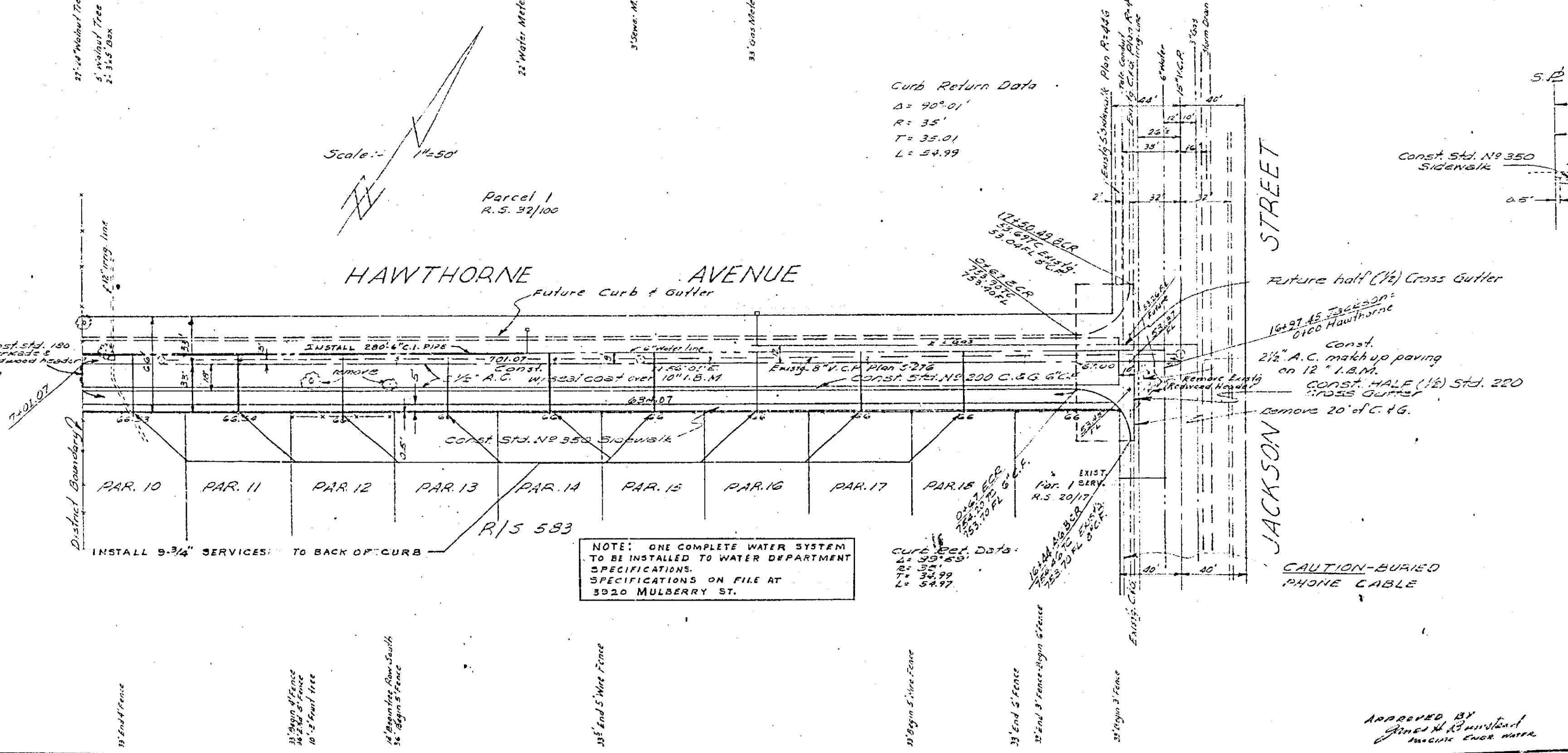

REVISIONS

MARK	DATE	DESCRIPTION

**CITY OF RIVERSIDE CALIFORNIA
 DEPARTMENT OF PUBLIC WORKS
 HAWTHORNE AVENUE
 IMPROVEMENT DISTRICT
 HAWTHORNE AVENUE
 WATER SYSTEM**

DESIGNED BY: REC
 DRAWN BY: REC
 CHECKED BY THE CHIEF: [Signature]
 APPROVED BY: [Signature]
 RECOMMENDED BY: [Signature]
 ASSISTANT CITY ENGINEER
 DATE: 10/6/61

DS-2634
 P-485
 SHEET 3 OF 3