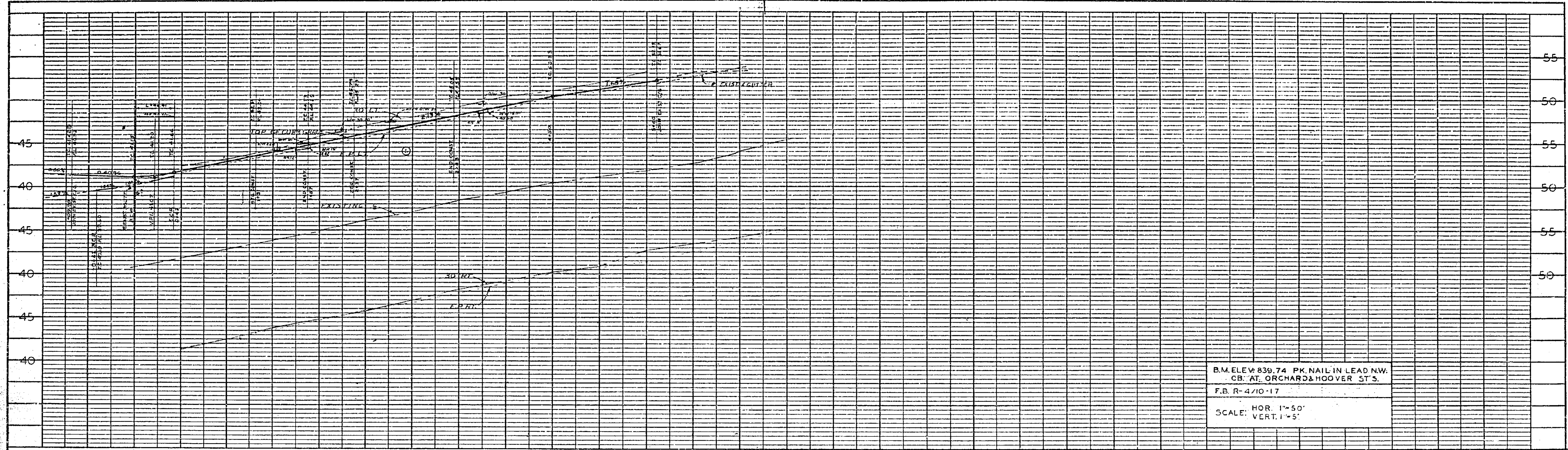
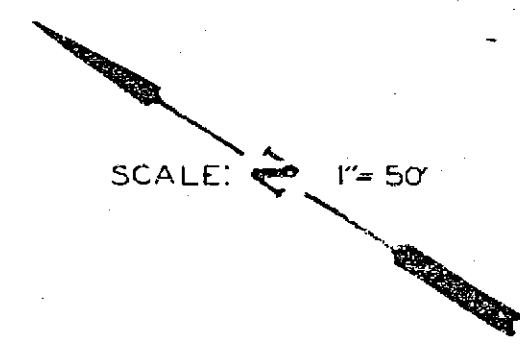
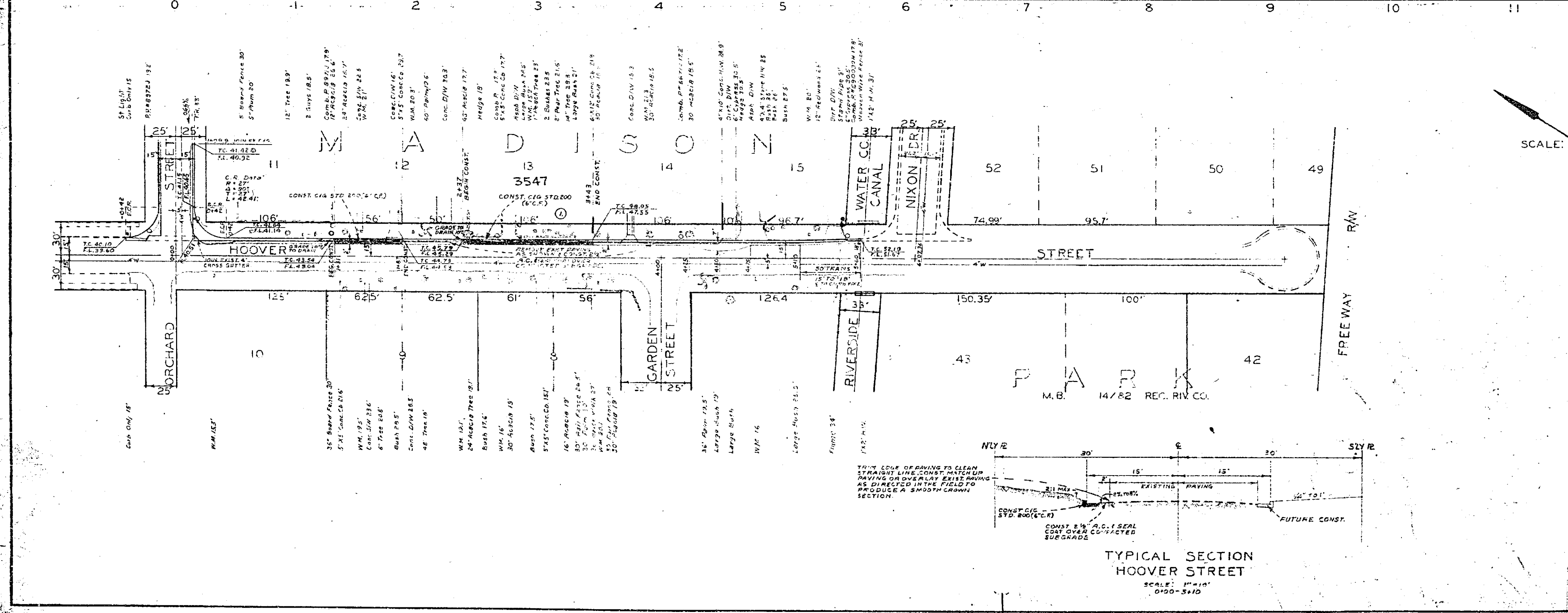

PLATE 1 - PLAN PROFILE
 DRAWING AREA CO. 1
 NO. 1000-1



NO.	DATE	BY	DESCRIPTION
1			AS SHOWN



NOTE:
 1. ALL CONSTRUCTION SHALL BE IN ACCORDANCE WITH STANDARDS & SPECIFICATIONS NO. 461 OF THE CITY OF RIVERSIDE DEPT. OF PUBLIC WORKS.

REVISIONS			CITY OF RIVERSIDE CALIFORNIA DEPARTMENT OF PUBLIC WORKS		
MARK	DATE	DESCRIPTION			
1		ADDED C&G TO EXISTING #3547. <i>cm wly gm</i>	HOOVER STREET ORCHARD ST. TO FREEWAY RW		
DESIGNED BY	ll	CHECKED BY	cm	APPROVED BY	<i>[Signature]</i>
DRAWN BY	ll	RECOMMENDED BY	<i>[Signature]</i>	DIRECTOR OF PUBLIC WORKS	
				DATE	Sept 8, 1961
					R-489 SHEET 1 OF 1

NO.	DATE	BY	DESCRIPTION
1			AS SHOWN