

# WATKINS DRIVE

## BETWEEN BROKAW DR. & GERNER RD. PICACHO

ROAD NO. SURVEY NO. S-2805

WORK ORDER NO. FIELD BOOK NO. 790,812

KEITH COUNTY SURVEYOR AND ROAD COMMISSIONER  
RIVERSIDE COUNTY

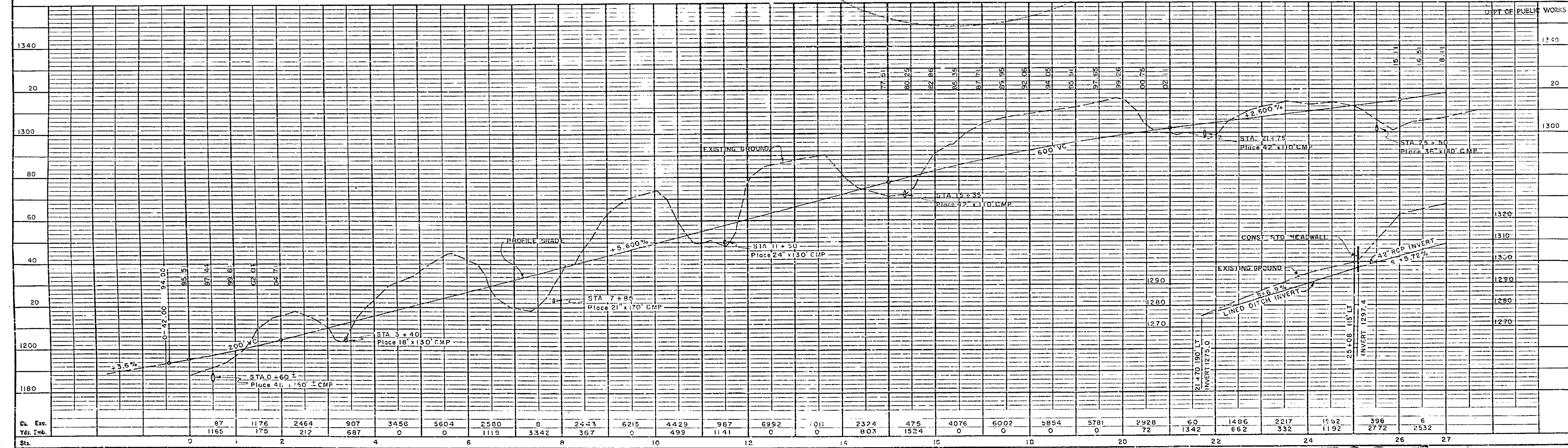
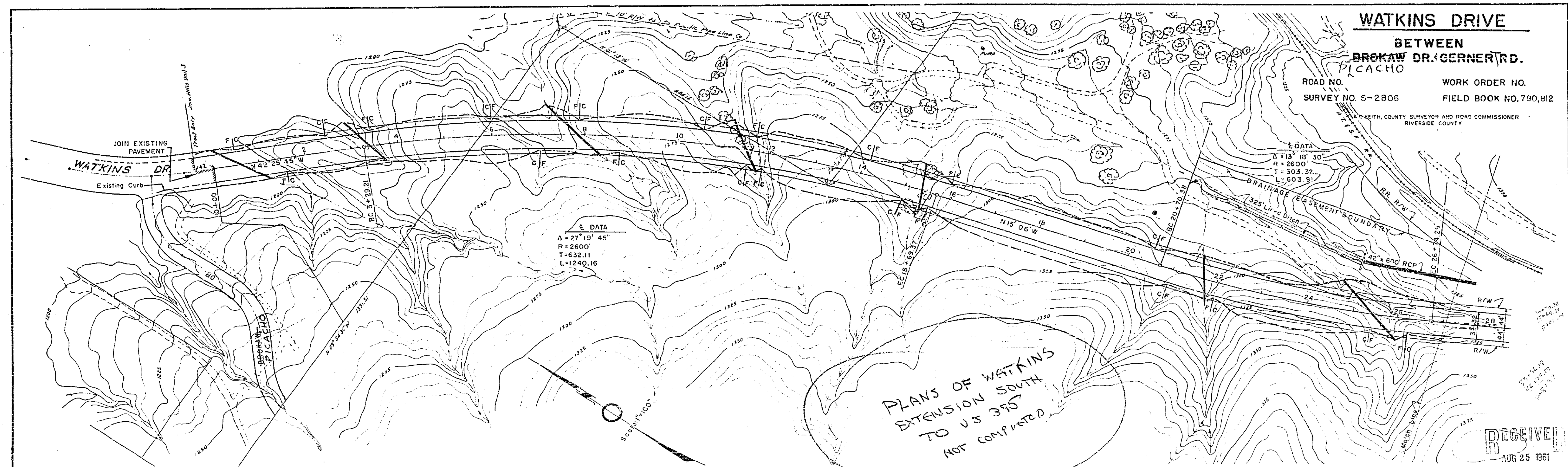

**738-E R-502**

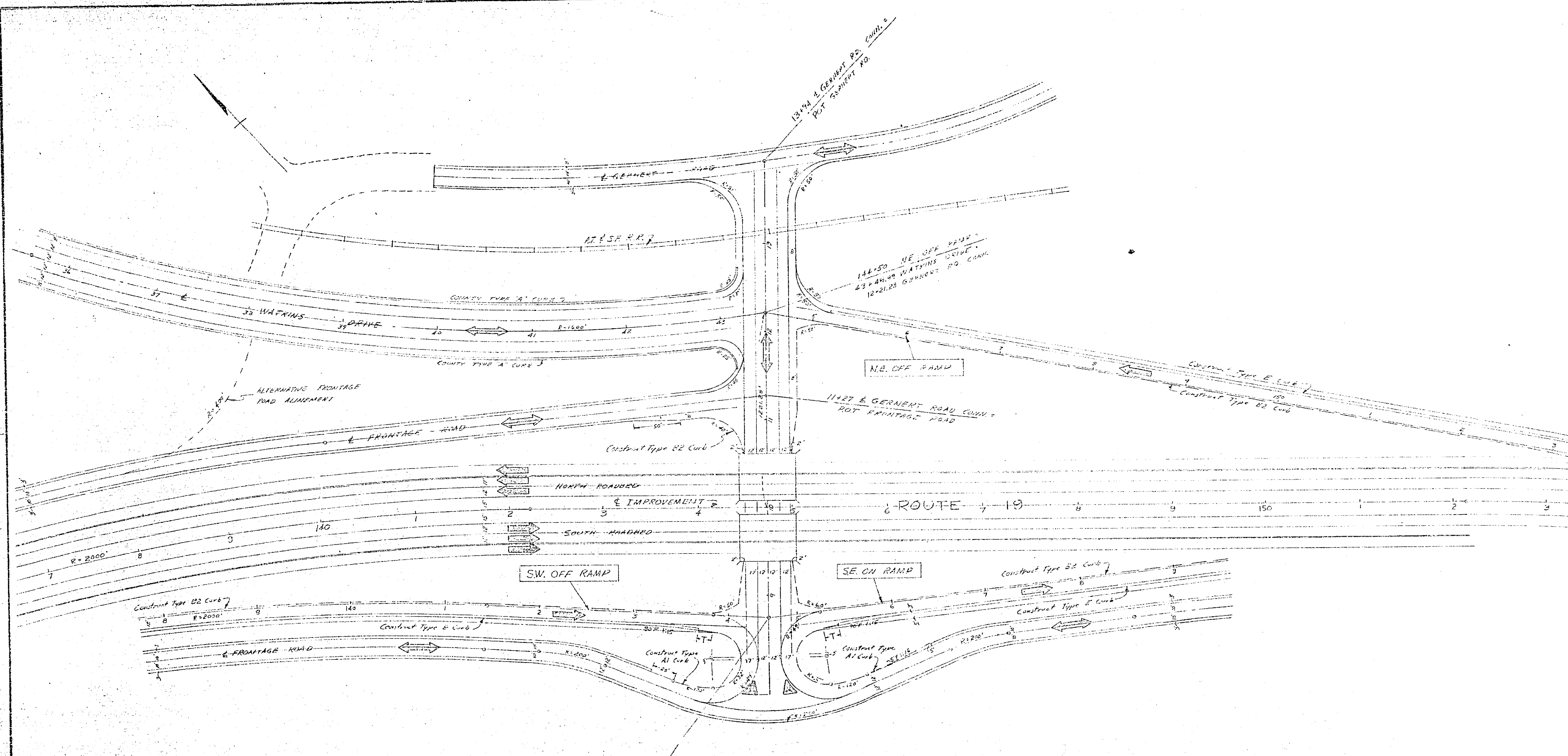

VIII-RIV-19 BC.  
 PROPOSED INTERCHANGE DETAILS  
 AT GERNERT ROAD

SCALE 1"=50' FEB 1960

144+50 SW OFF RAMP  
 12+75 GERNERT RD. CONC.  
 144+00 SE ON RAMP

**WATKINS DRIVE**  
**BETWEEN**  
**BROOK DR. & GERNERT RD.**

ROAD NO. SURVEY NO. S-2806  
 WORK ORDER NO. FIELD BOOK NO. 790, 812  
 A.C. KEITH, COUNTY SURVEYOR AND ROAD COMMISSIONER  
 RIVERSIDE COUNTY

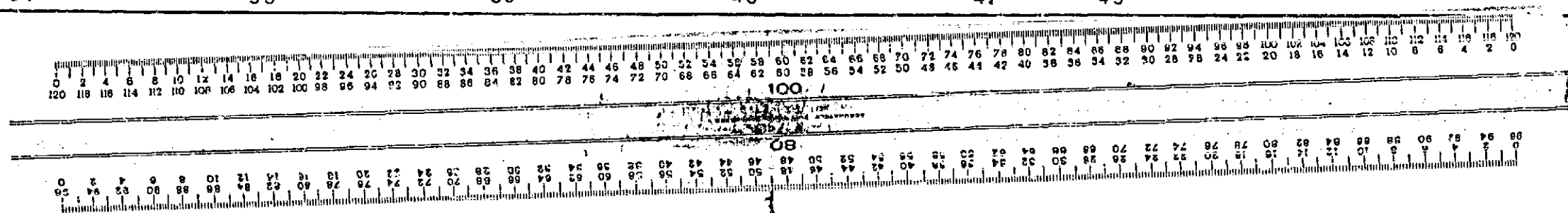
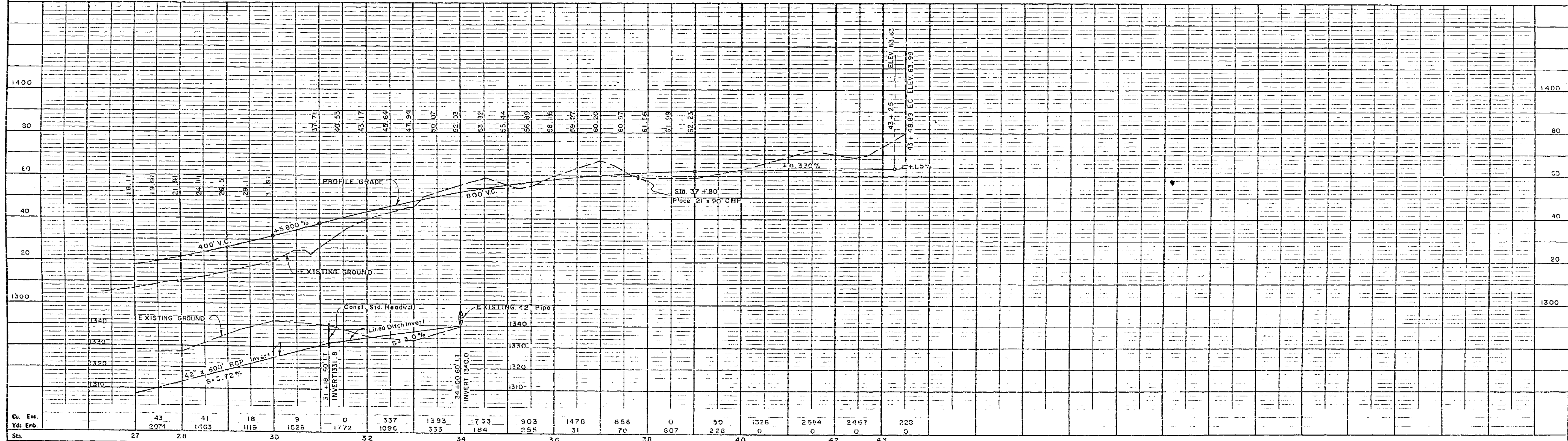
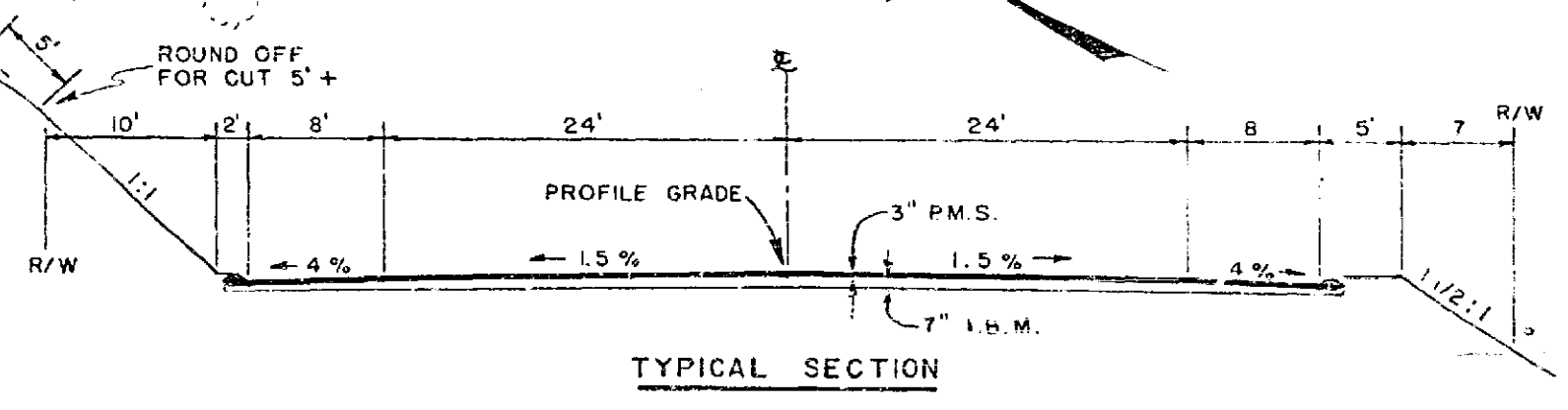
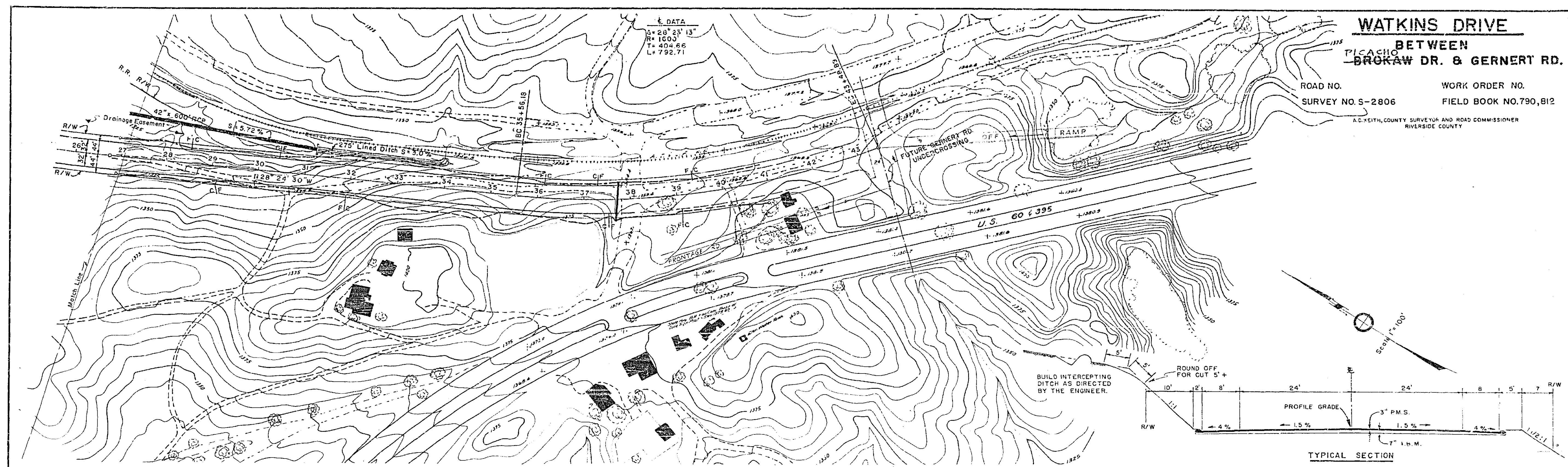

**738-E** R-502