

V-32-623

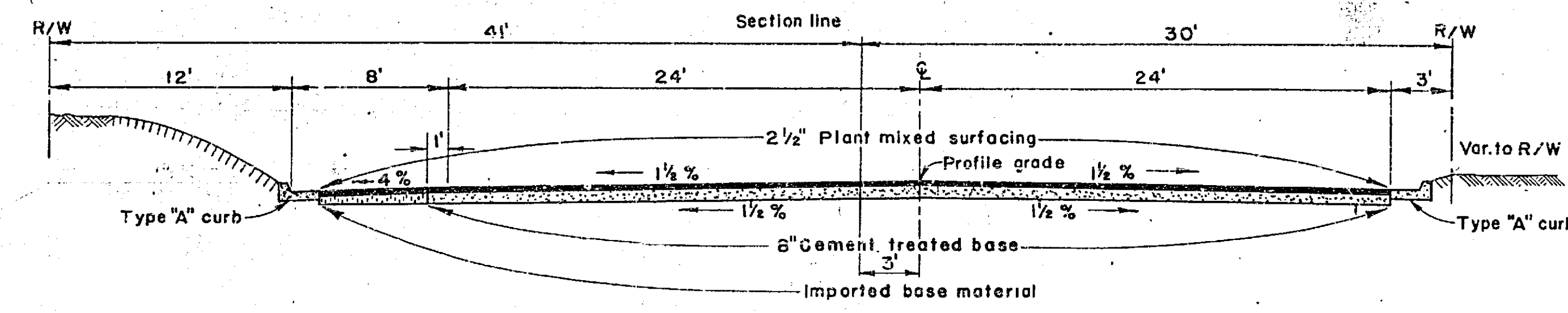

STA. 0+00 TO STA. 11+19.75 EQ
STA. 0+00EQ TO STA. 2+00
CANYON CREST DRIVE

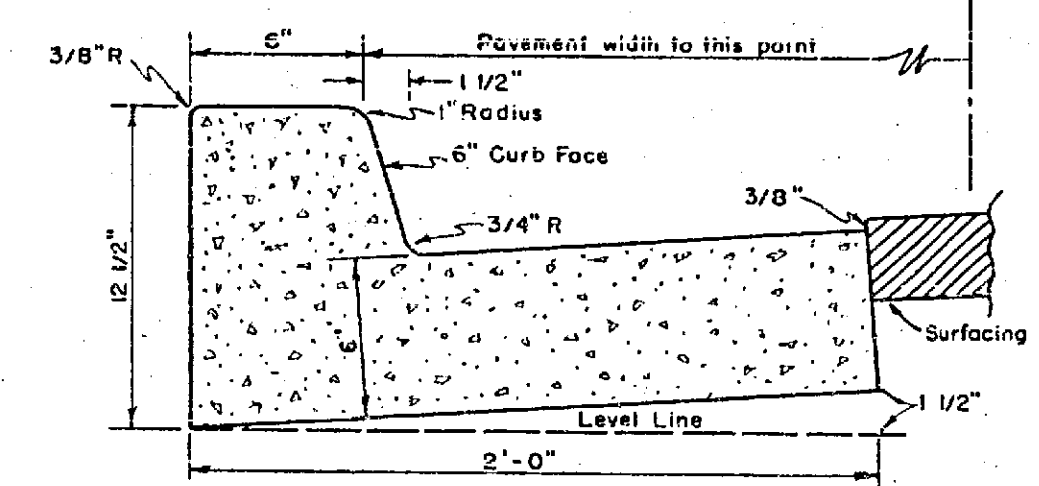

TYPE "A" CURB DETAIL

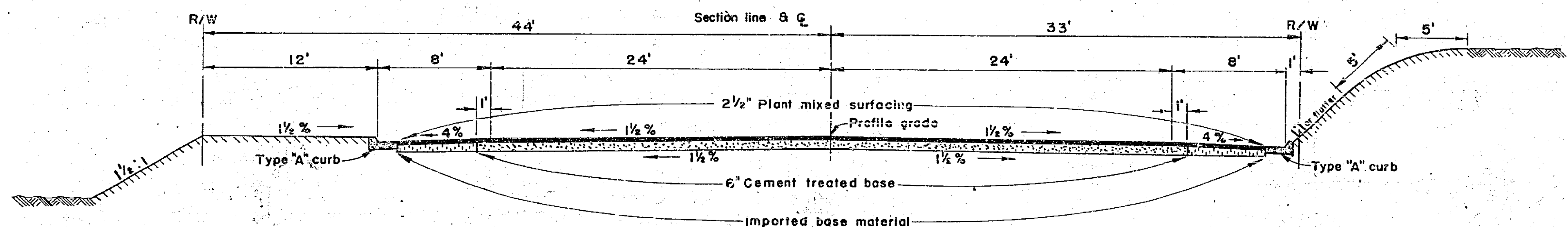

STA. 2+00 TO STA. 15+37.70
CANYON CREST DRIVE

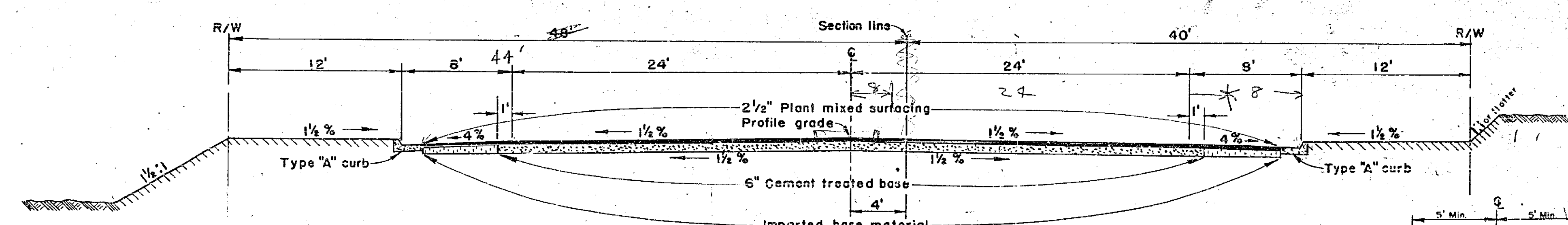

STA. 18+00 TO STA. 26+56.99
EIGHTH STREET

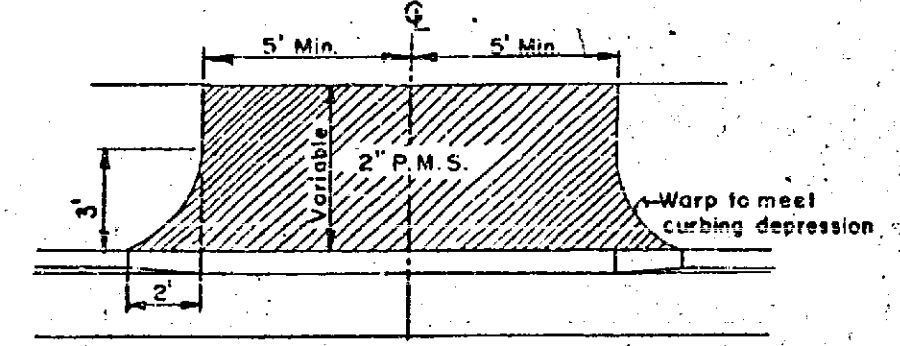

DRIVEWAYS
(NO SCALE)

R-505

Rough grading not a part of
this contract - see Special Provisions

TYPICAL ROAD SECTIONS

SCALE 1"=5'

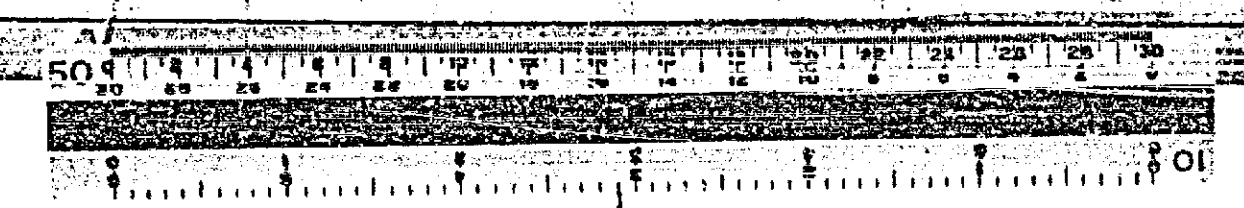

CANYON CREST DRIVE
 ROAD NO. 3011 WORK ORDER NO.
 SURVEY NO. 2274 FIELD BOOK NO. 686
 A. C. Keith, County Surveyor and Road Commissioner
 Riverside County
 August, 1958

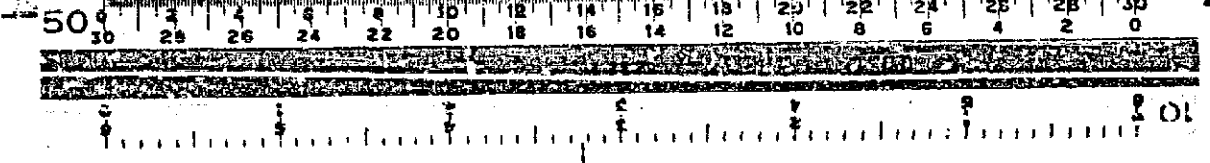
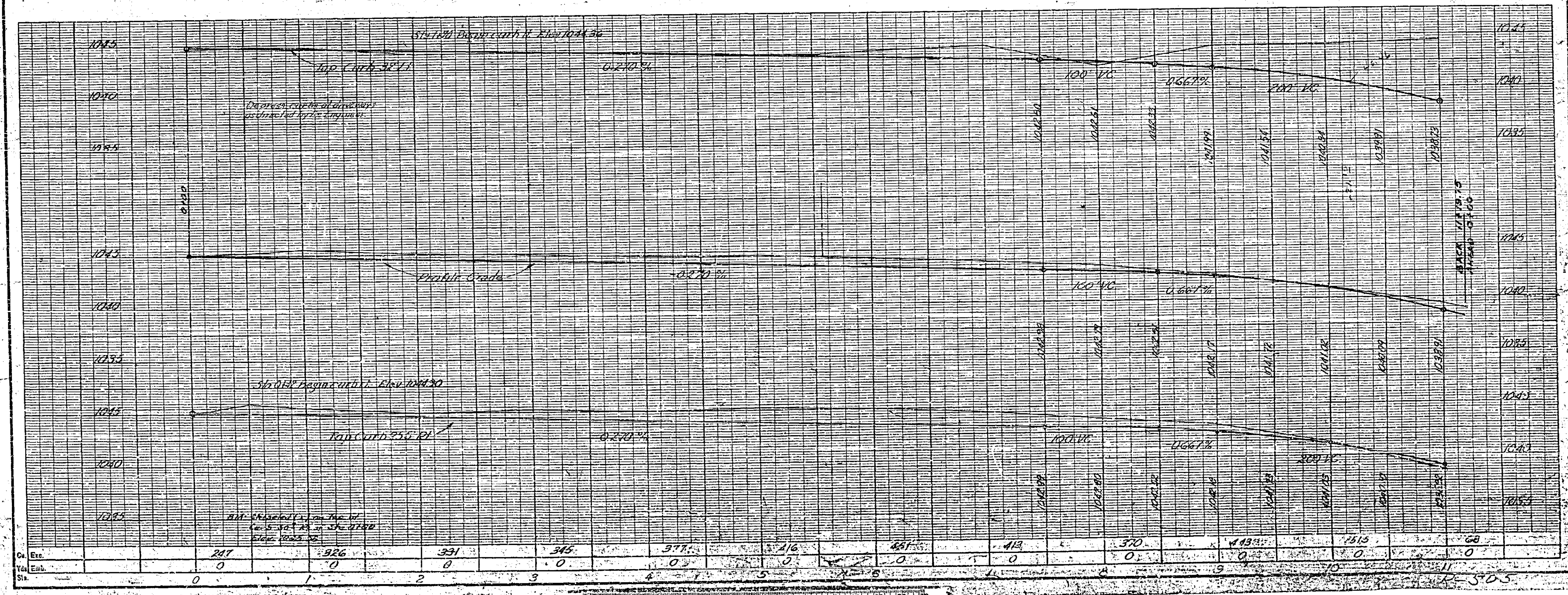
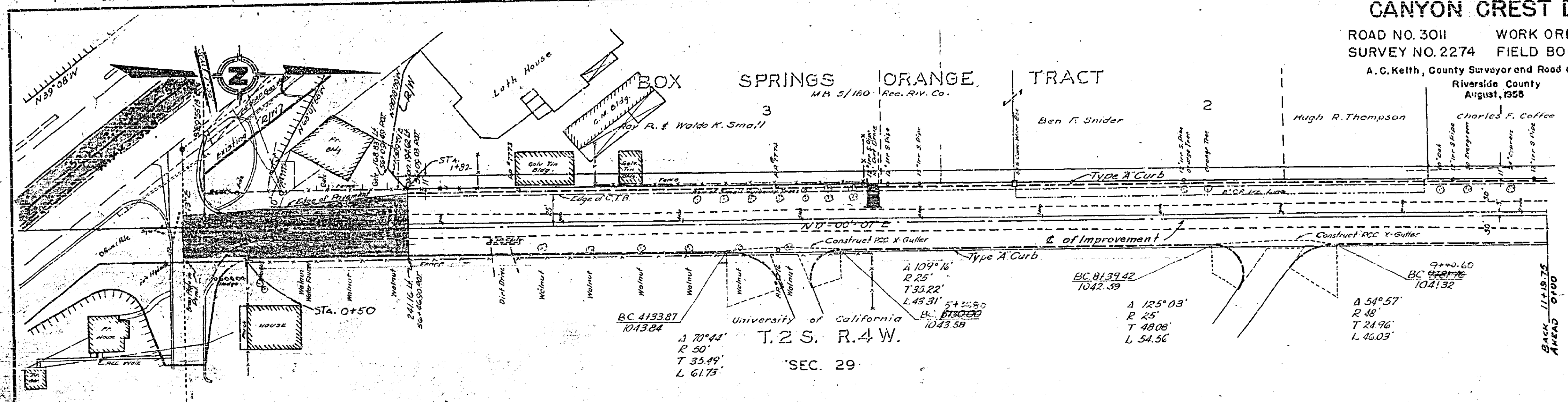

BOX SPRINGS ORANGE TRACT

EAST RIVERSIDE LAND CO.

CANYON CREST DRIVE

ROAD NO. 3011 WORK ORDER NO. SURVEY NO. 2274 FIELD BOOK NO. 686
A.C. Keith, County Surveyor and Road Commissioner
Riverside County
August, 1955

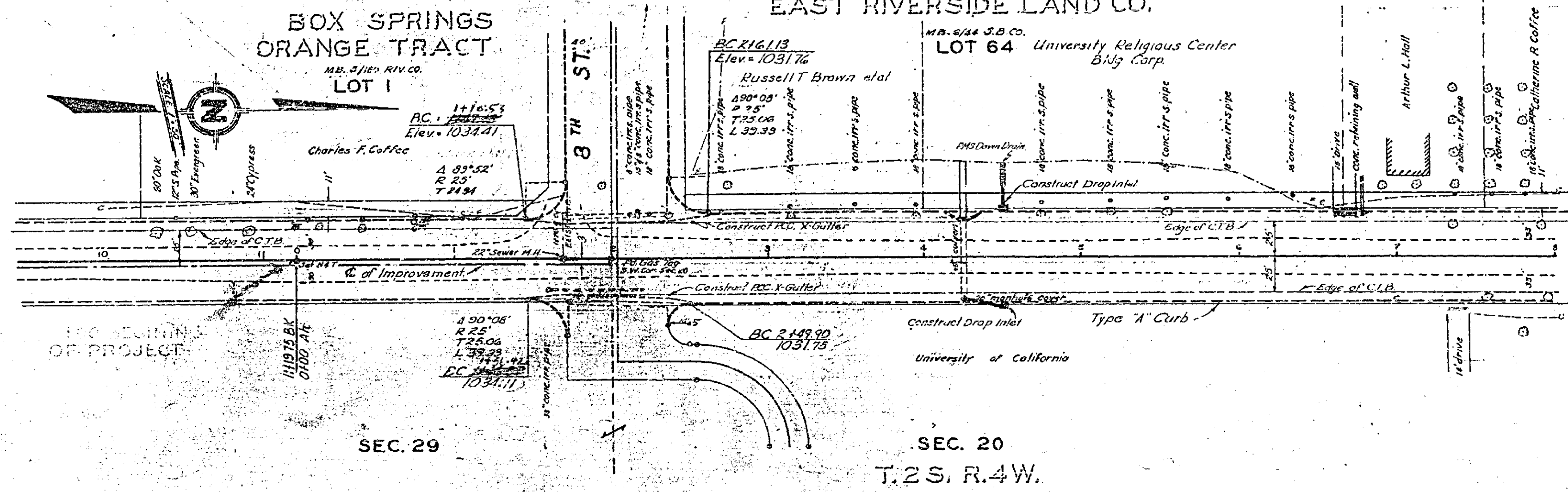

LINE OF BEGINNING OF PROJECT

SEC. 29

SEC. 20
T.2S. R.4W.

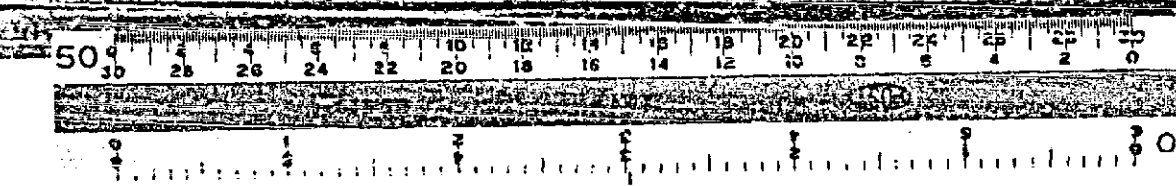
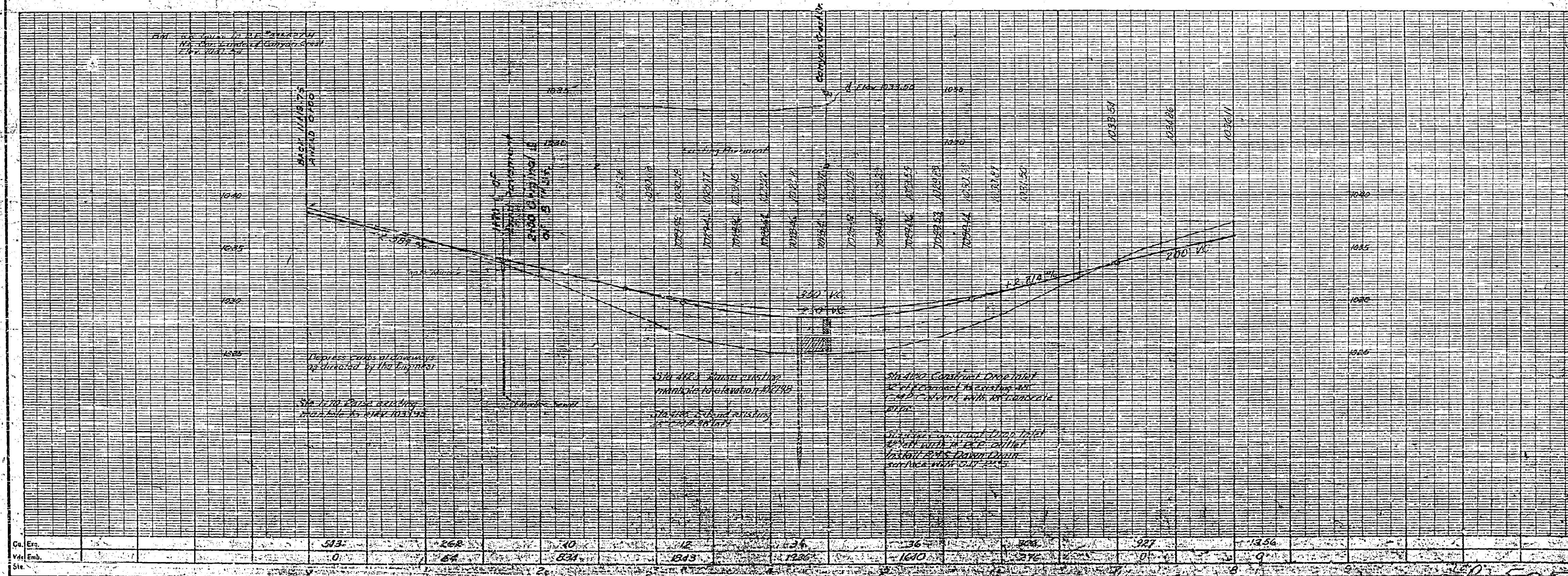

EIGHTH STREET

ROAD NO. 3023 WORK ORDER NO.
 SURVEY NO. 2314 FIELD BOOK NO. 699
 A. C. Keith, County Surveyor and Road Commissioner
 Riverside County
 August, 1955

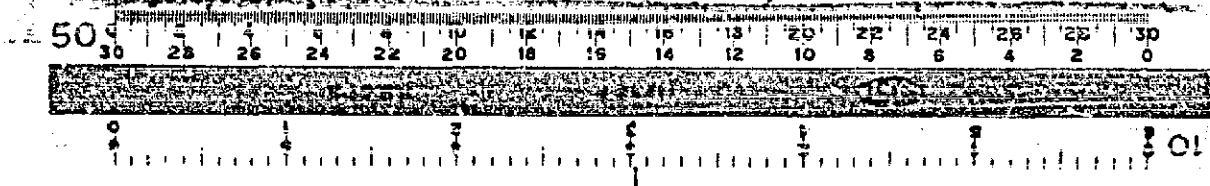
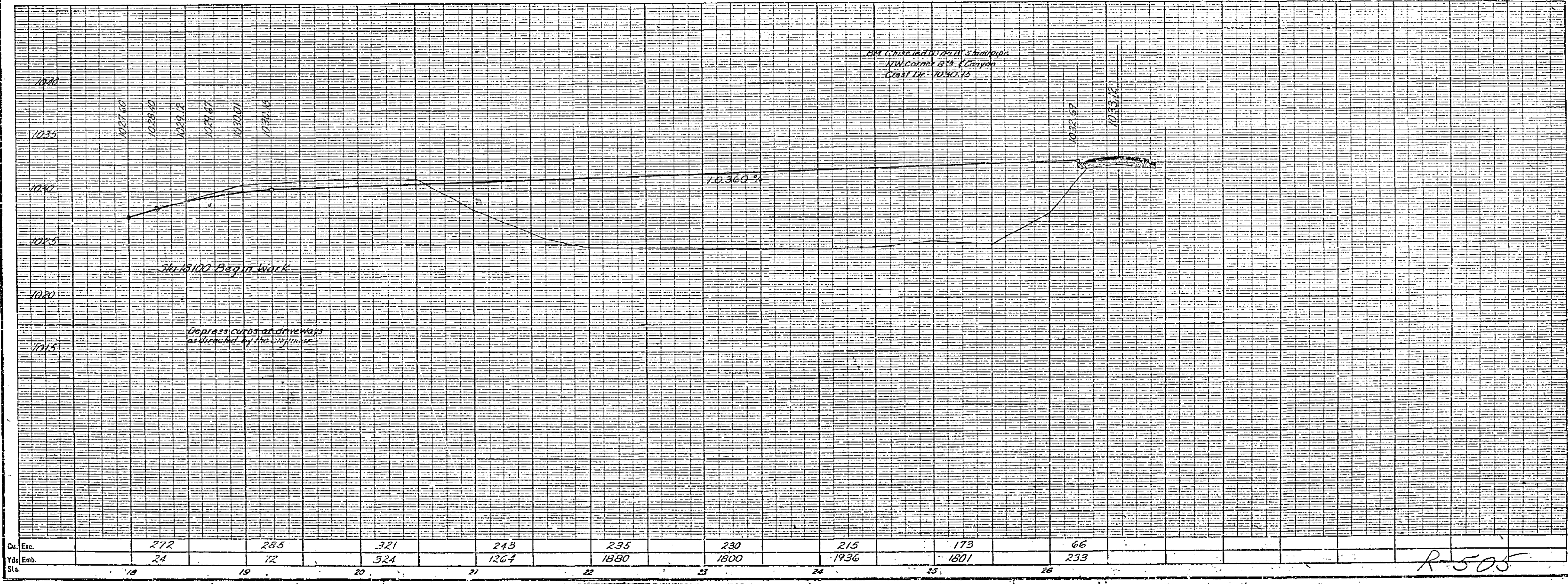
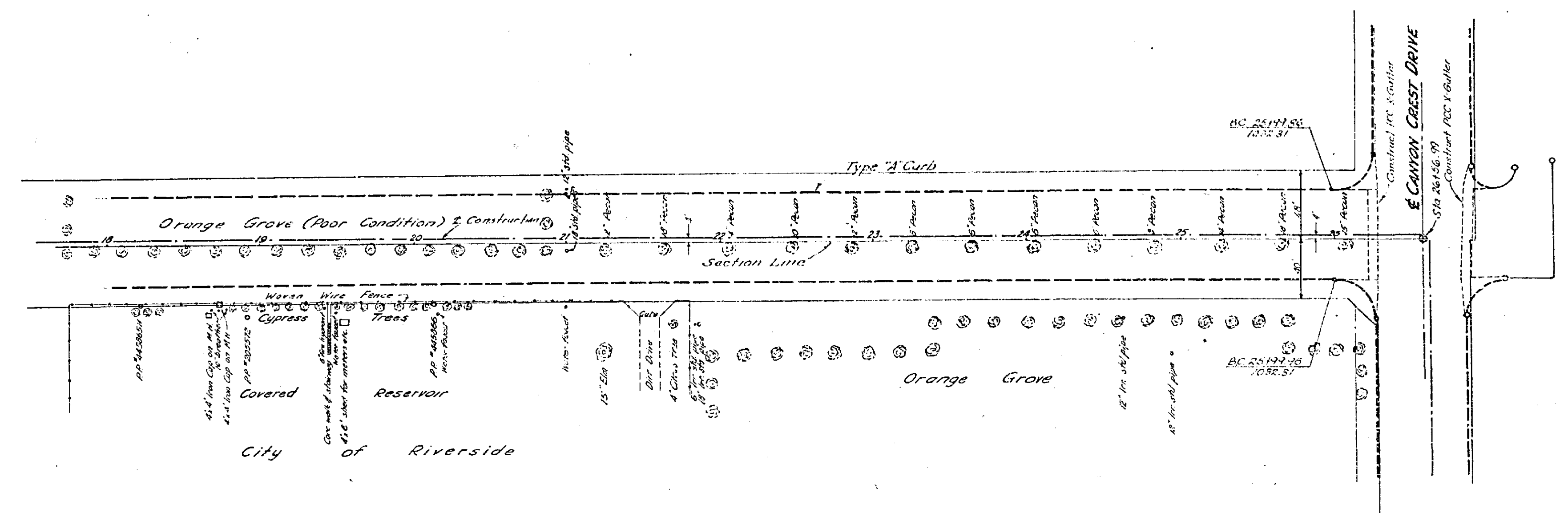

R-505

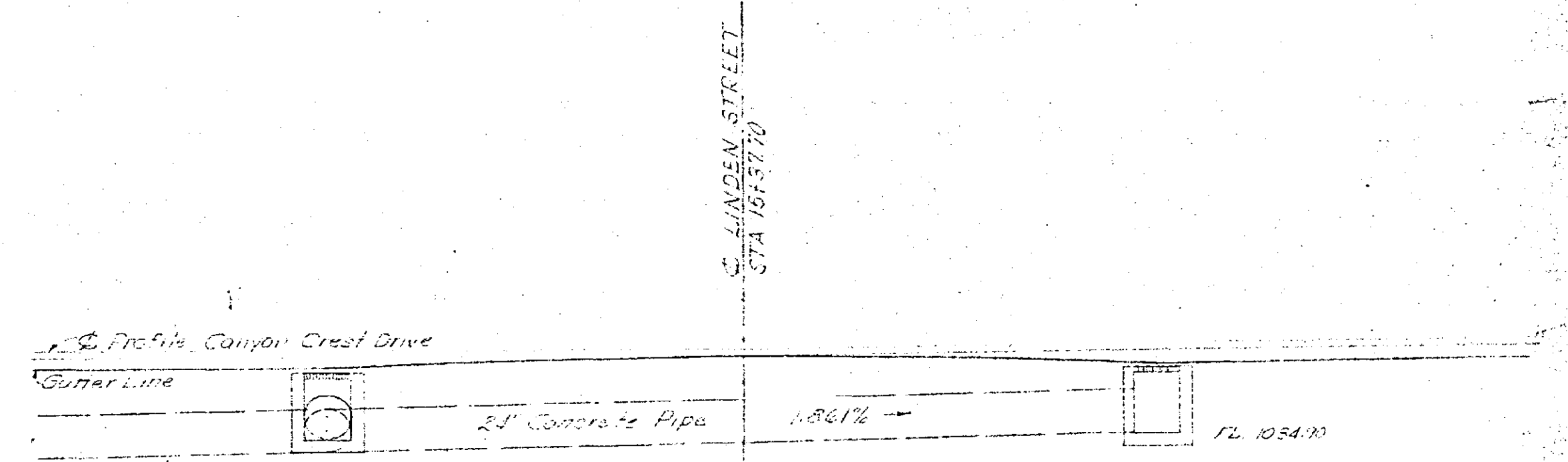
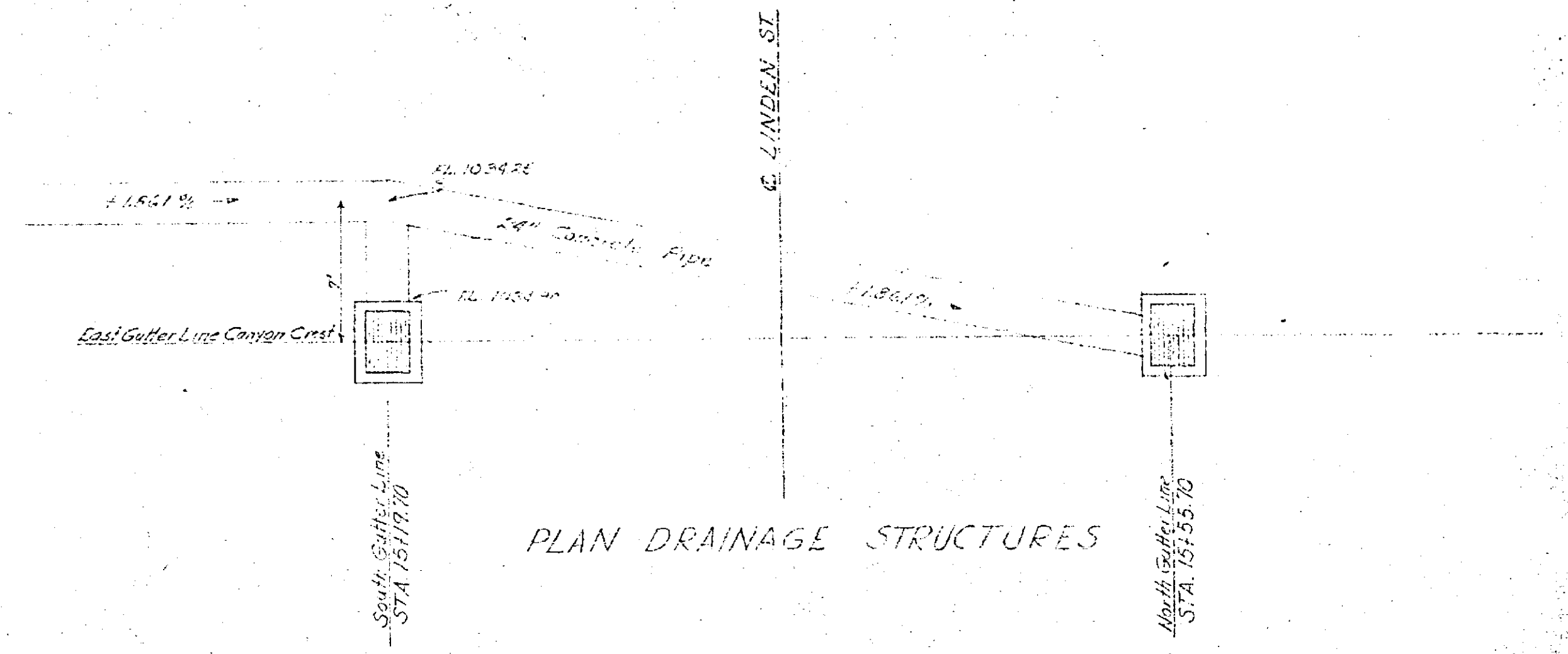
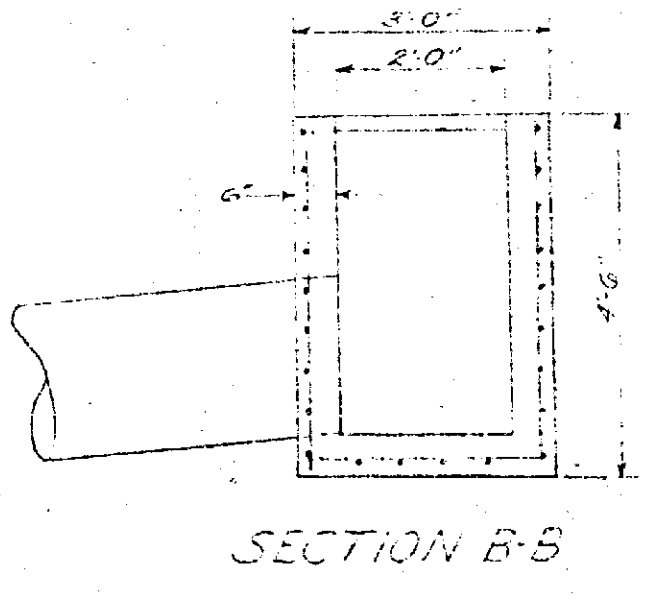
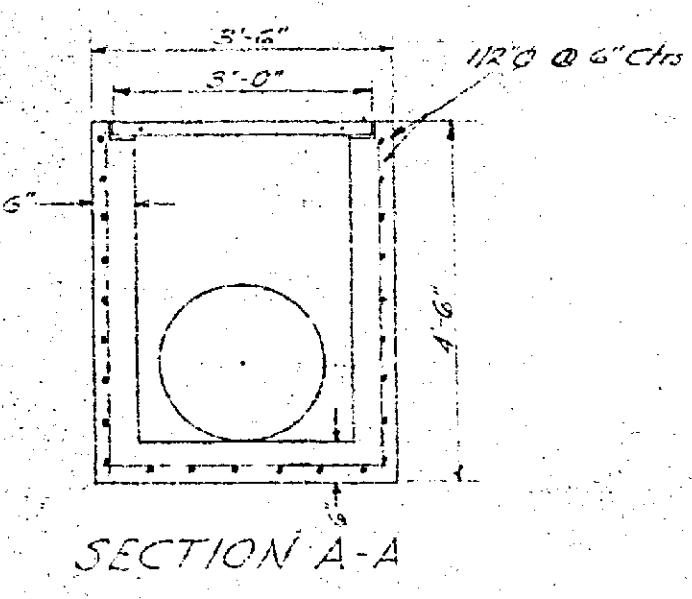
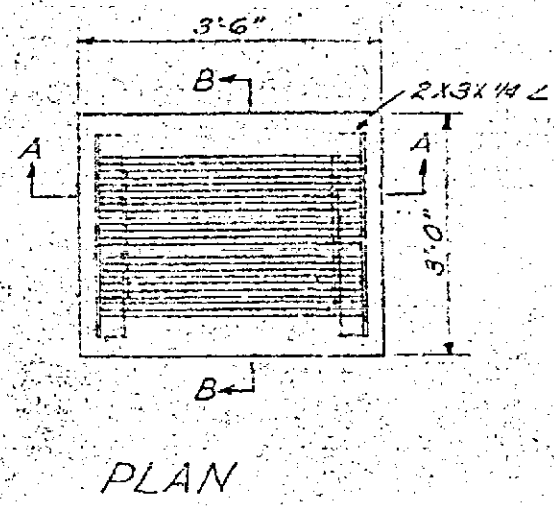
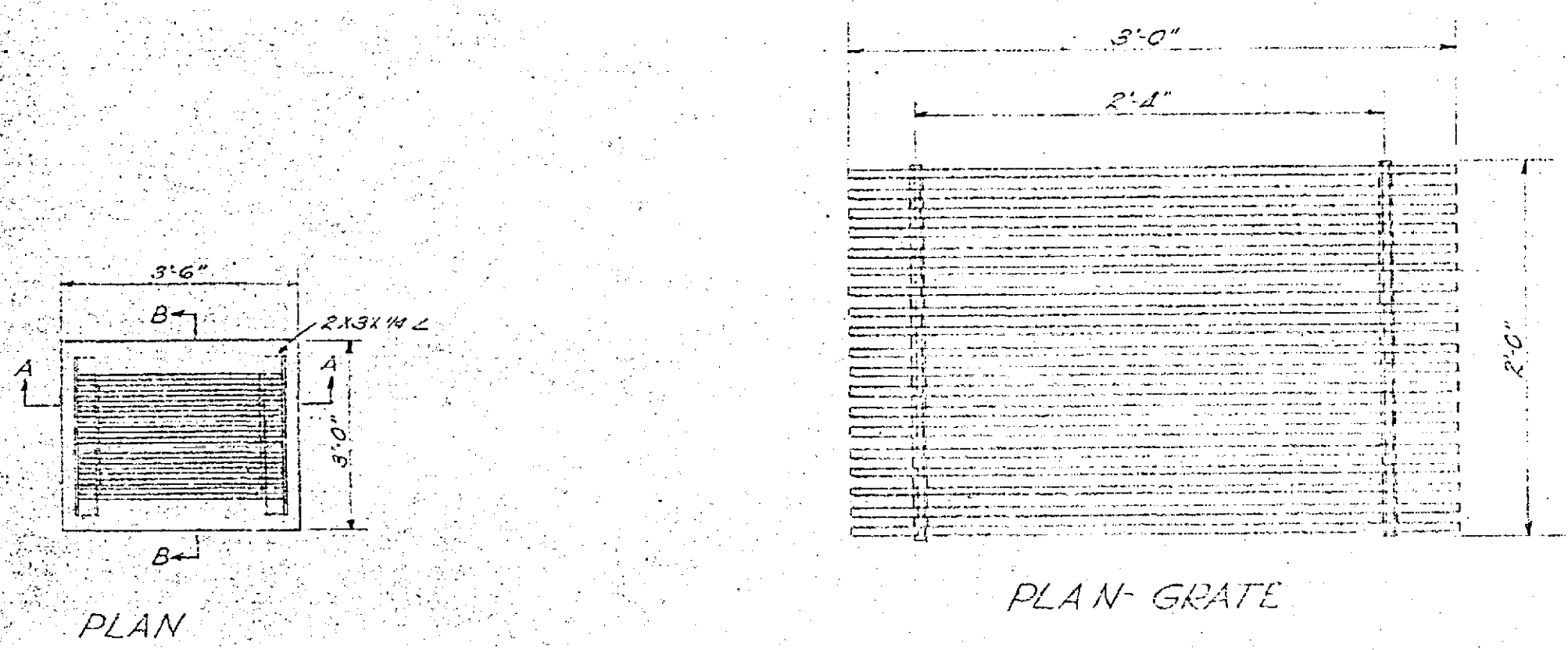
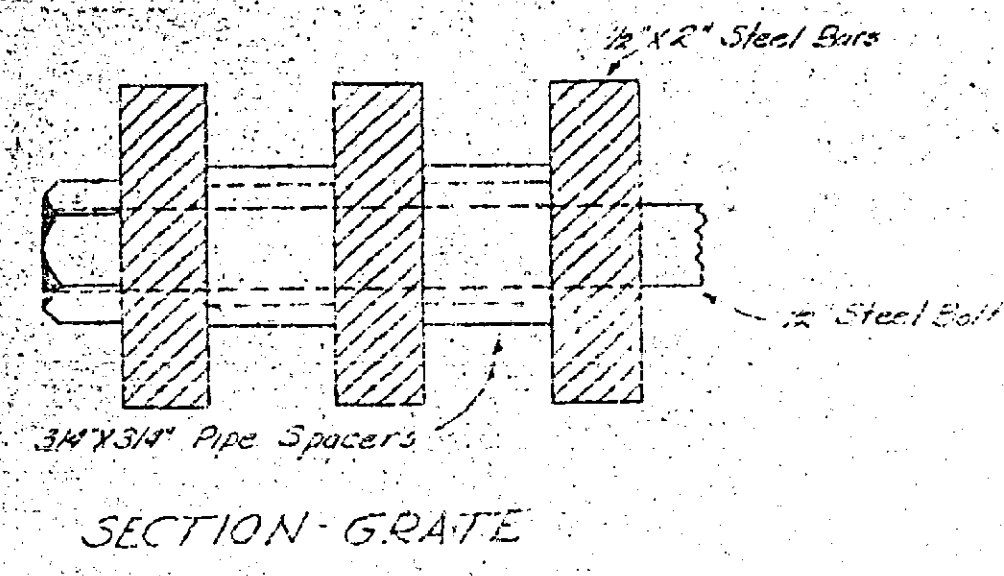

R-505

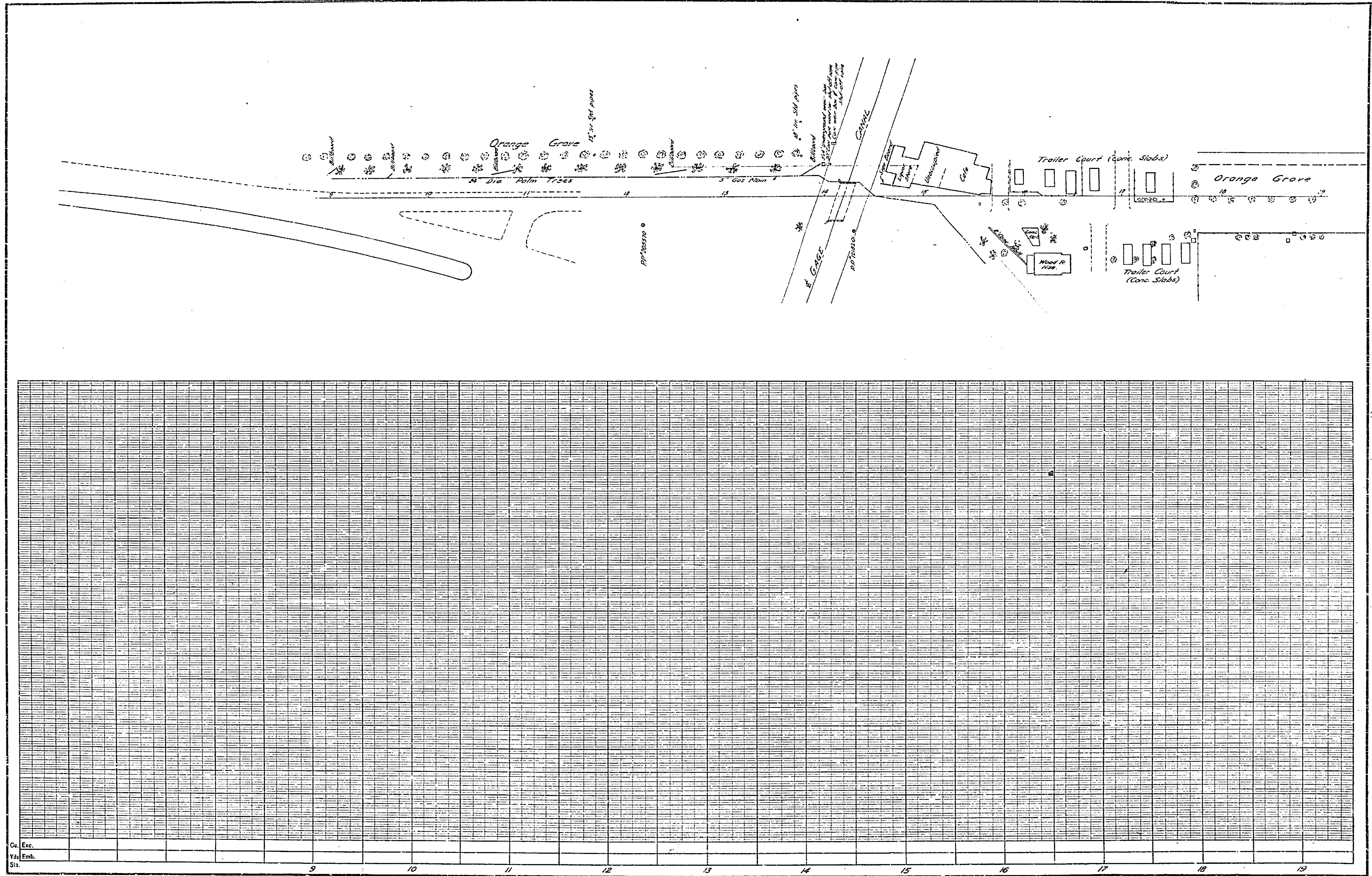

RIVERSIDE COUNTY ROAD DEPARTMENT

PLAN AND PROFILE

CANYON CREST DRIVE

EIGHTH STREET

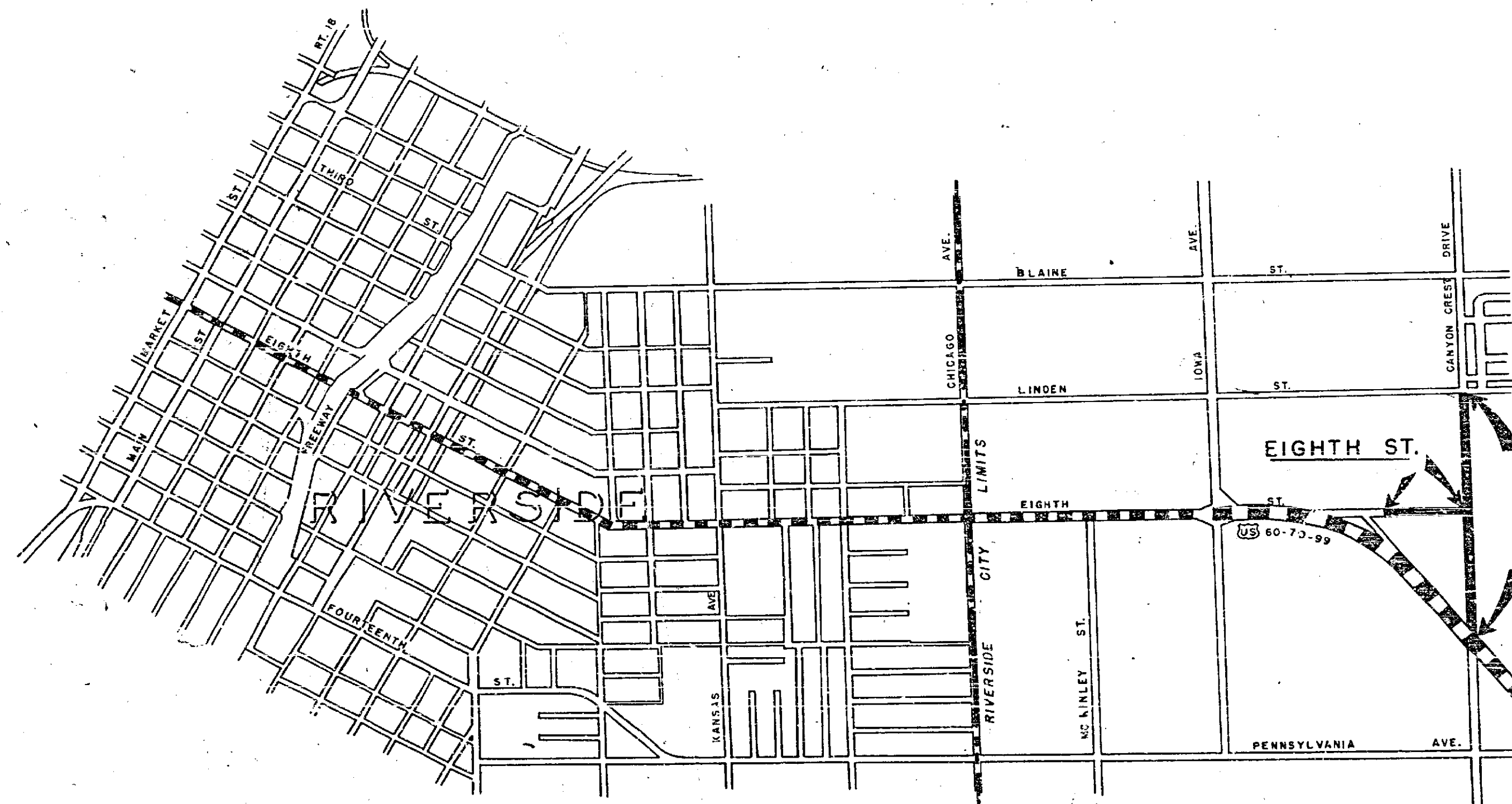
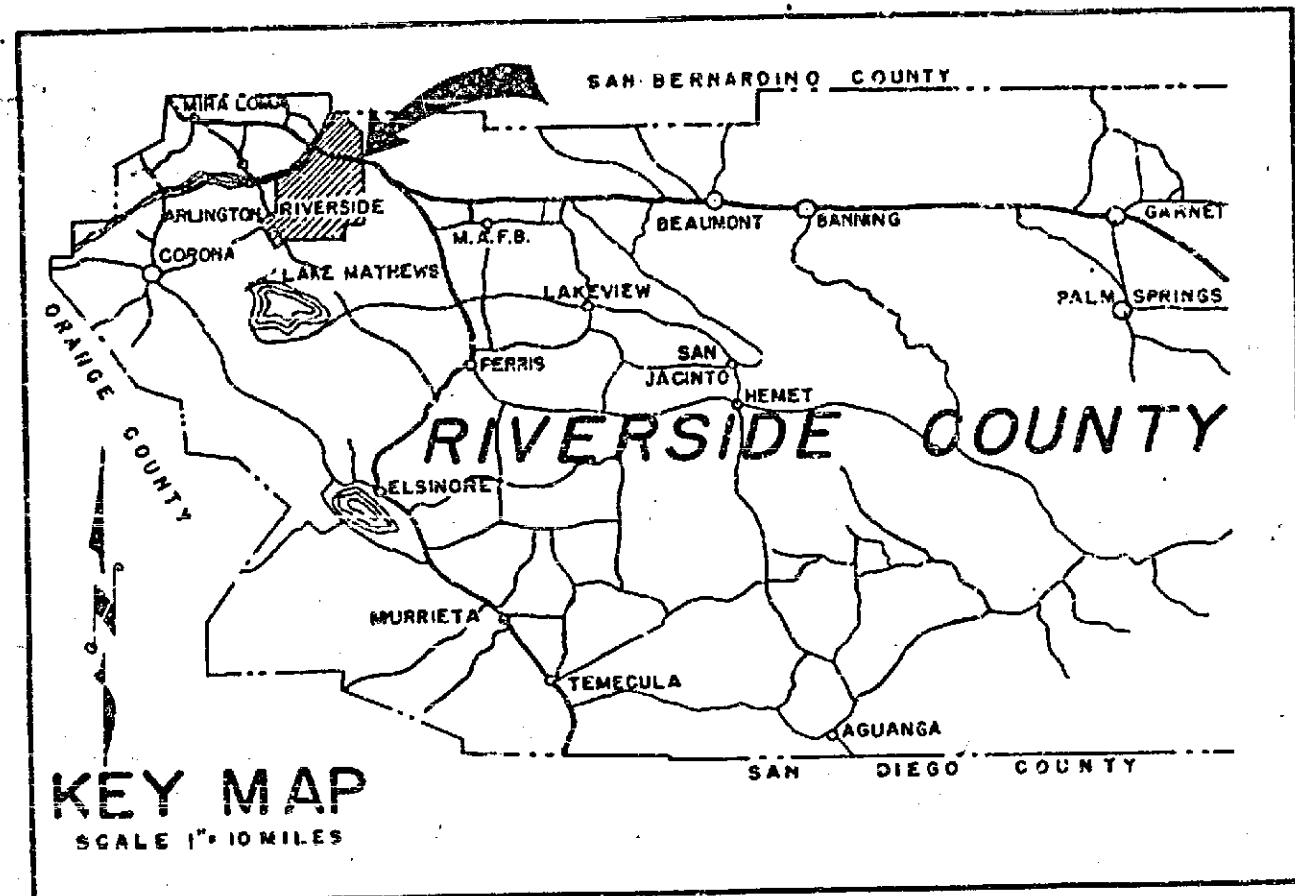

CANYON CREST
DRIVE
PROJECT

UNIVERSITY OF CALIFORNIA
RIVERSIDE

RECEIVED
AUG 25 1961

DEPT OF PUBLIC WORKS

LENGTH OF PROJECTS
CANYON CREST DRIVE 2657.48 FT.
EIGHTH STREET 856.99 FT.



APPROVED *Aug 24 1961*
A.C. KEITH COUNTY SURVEYOR & ROAD COMM.
RE 4384

R-505

