

FED. ROAD DIST. NO.	STATE	FISCAL YEAR	SHEET NO.	TOTAL SHEETS
	CAL.		1	2

SURVEY No 2153.
W.C. No 344.
F.B. No 671.

A.C. Keith
A.C. KEITH, COUNTY ROAD COMMISSIONER

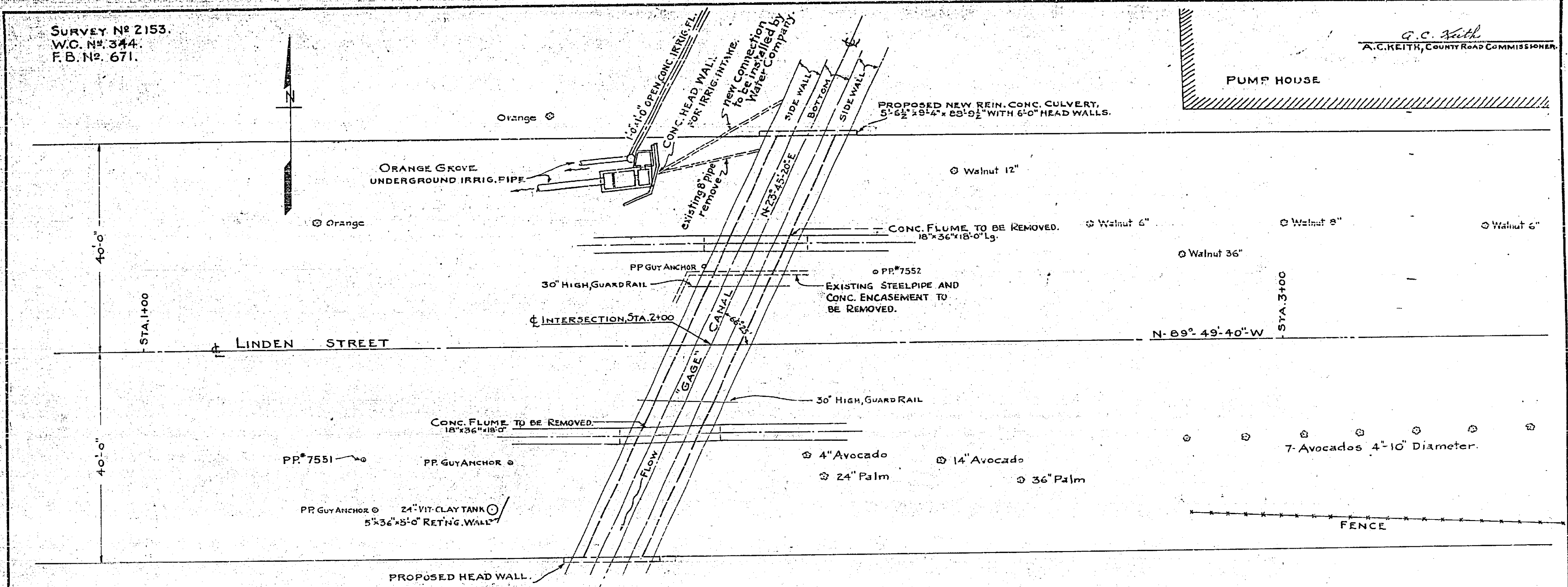

PLAN
INTERSECTION OF LINDEN ST. & GAGE CANAL.
SHOWING PROPOSED NEW REIN. CONC. CULVERT.
SCALE: 1" = 10'-0"

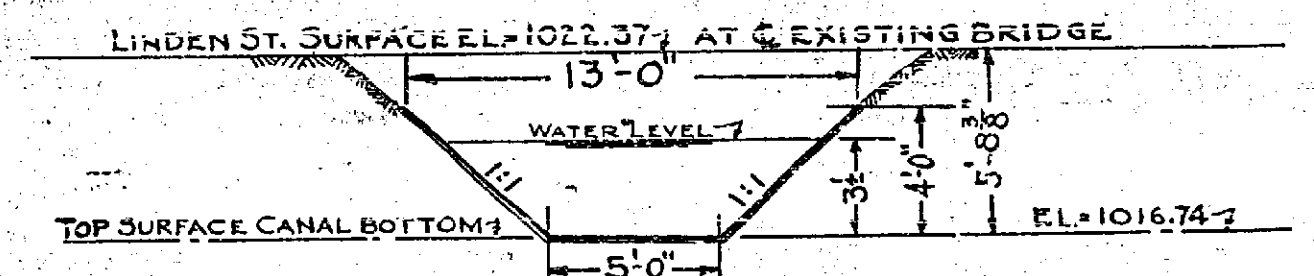

CROSS-SECT. OF GAGE CANAL (EXISTING).
AT LINDEN ST. STA. 2+00
SCALE: 1" = 5'-0"

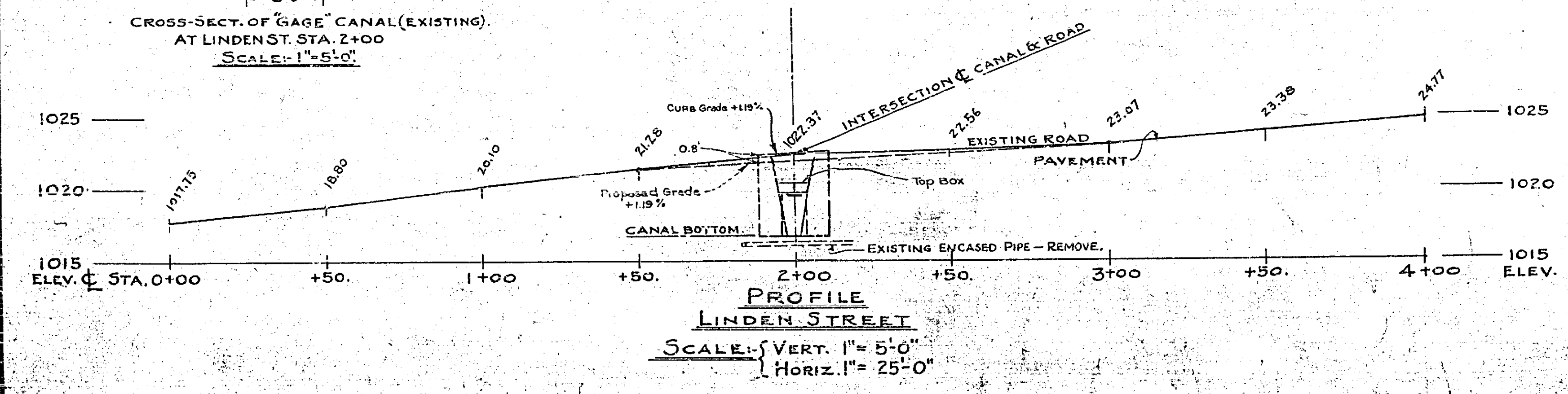

PROFILE
LINDEN STREET
SCALE: VERT. 1" = 5'-0"
HORIZ. 1" = 25'-0"

RECEIVED
AUG 25 1961
DEPT. OF PUBLIC WORKS

R.C. BOX CULVERT
ACROSS
"GAGE" CANAL
ON
LINDEN STREET
OFFICE OF A.C. KEITH,
COUNTY ROAD COMMISSIONER
RIVERSIDE, CALIFORNIA, OCT. 30-1961

R-508

