

STANDARD SHEET OF PLASTER EXTERIOR CYLINDER
 1/2" X 1/2" SQUARE V 4 X 50
 1/2" X 1/2" SQUARE V 4 X 50

STANDARD SHEET OF PLASTER EXTERIOR CYLINDER
 1/2" X 1/2" SQUARE V 4 X 50
 1/2" X 1/2" SQUARE V 4 X 50

STANDARD SHEET OF PLASTER EXTERIOR CYLINDER
 1/2" X 1/2" SQUARE V 4 X 50
 1/2" X 1/2" SQUARE V 4 X 50

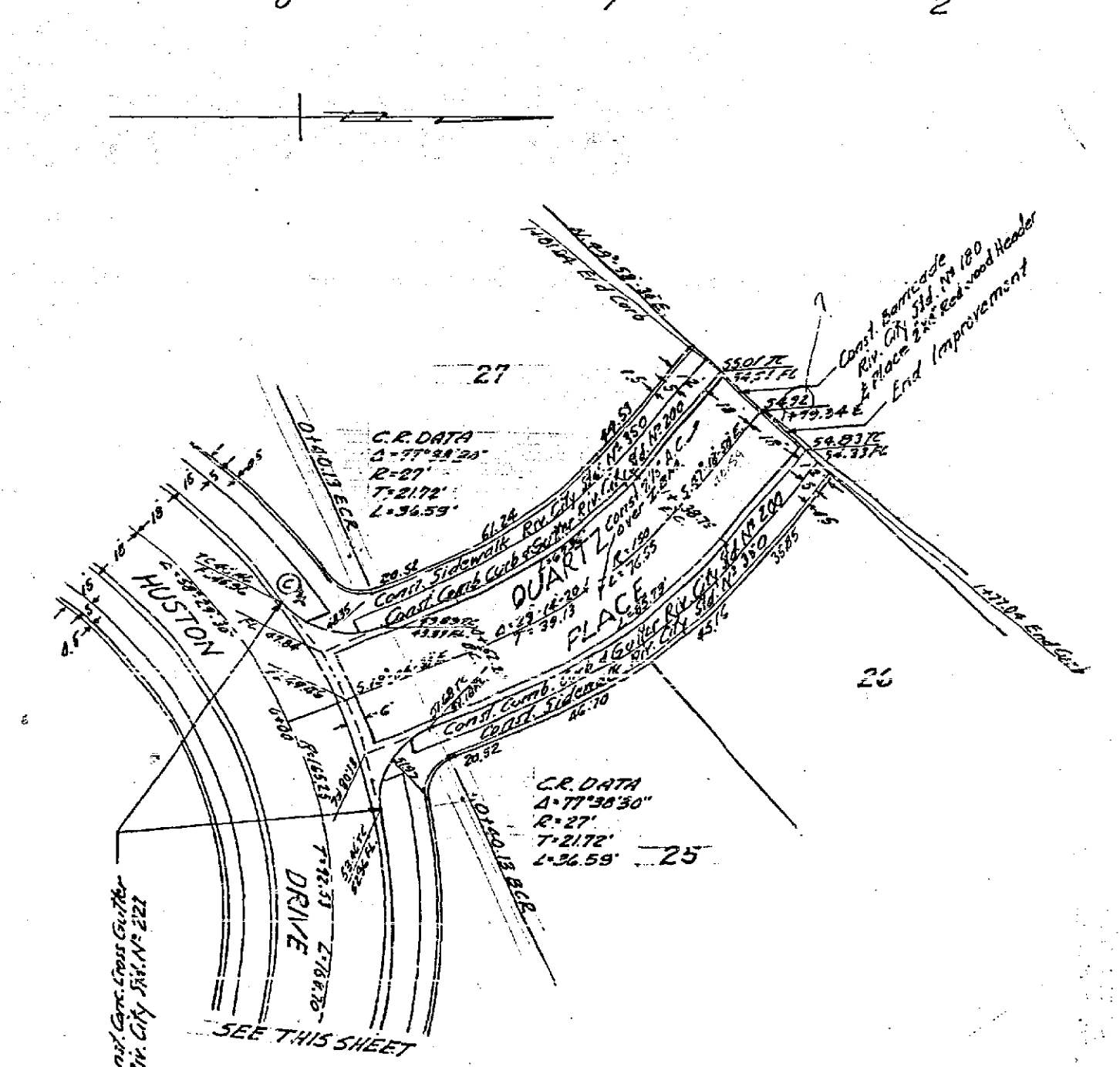
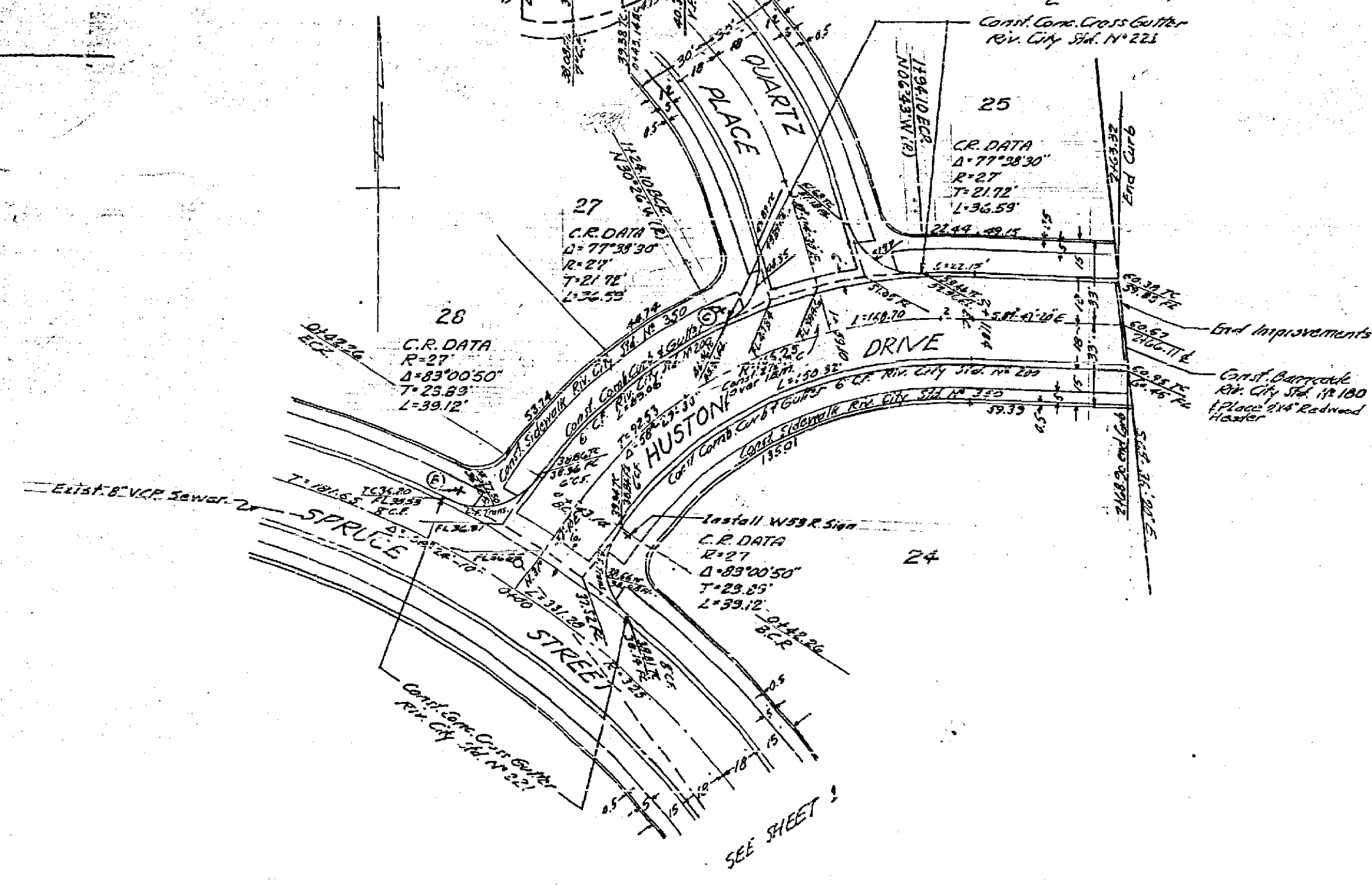
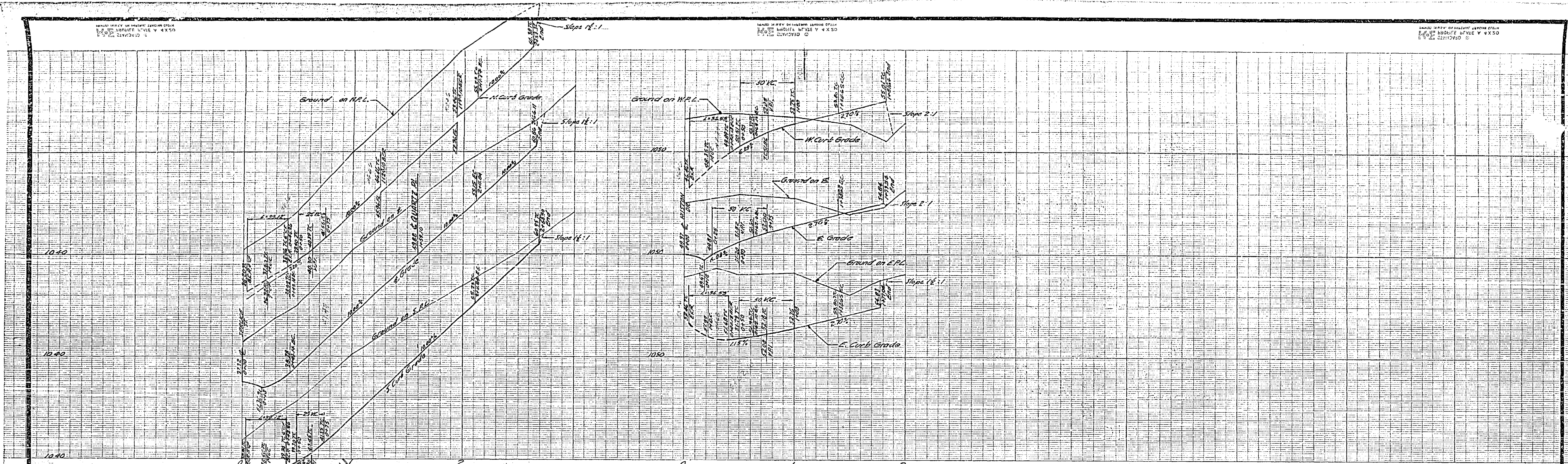

B.M. Brass cap set in conc. at S.E. Cor.
 Olive & Canyon Crest Dr. M.Kd.
 Elev. 1034.73

FOR TYPICAL SECTION SEE SHEET 2

FOR TYPICAL SECTION SEE SHEET 2

REVISIONS		
MARK	DATE	DESCRIPTION

J. F. DAVIDSON-CIVIL ENGINEER
 R.E. NO. 862
 RIVERSIDE, CALIFORNIA
 APPROVED BY *[Signature]* DATE 11/4/42
CITY OF RIVERSIDE, CALIFORNIA
DEPARTMENT OF PUBLIC WORKS
 STREET PLAN & PROFILE
 TRACT 2238
HUSTON DRIVE & QUARTZ PLACE
 HORIZ. SCALE 1"=40' VERT. SCALE 1"=4'
 DESIGNED BY
 DRAWN BY
 RECOMMENDED BY *[Signature]*
 ASSISTANT CITY ENGINEER
 CHECKED BY *[Signature]*
 ADD
 APPROVED BY *[Signature]*
 Director of Public Works
 DATE 5-2-63 SHEET 3 OF 3

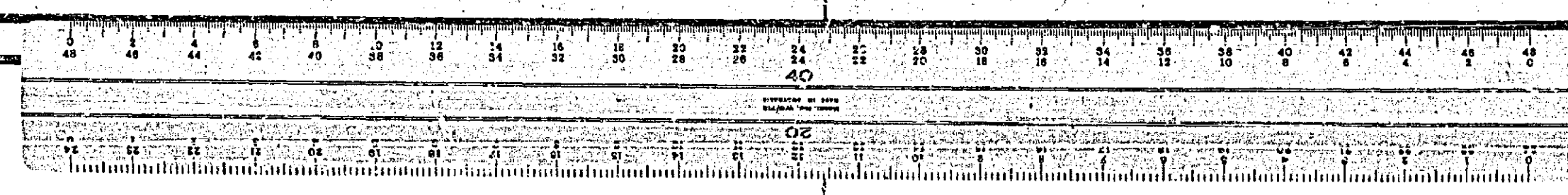

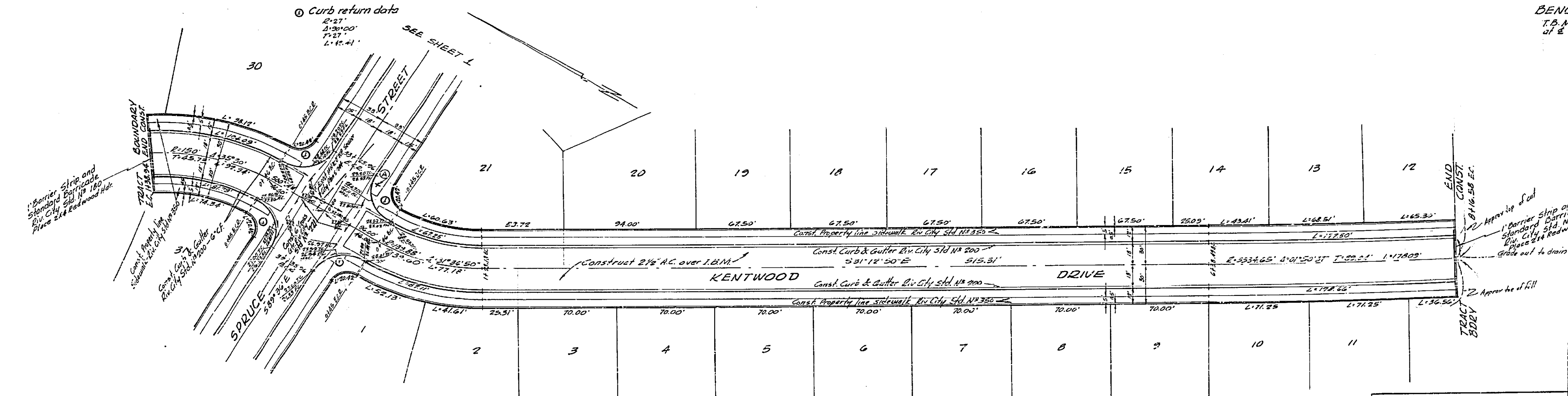
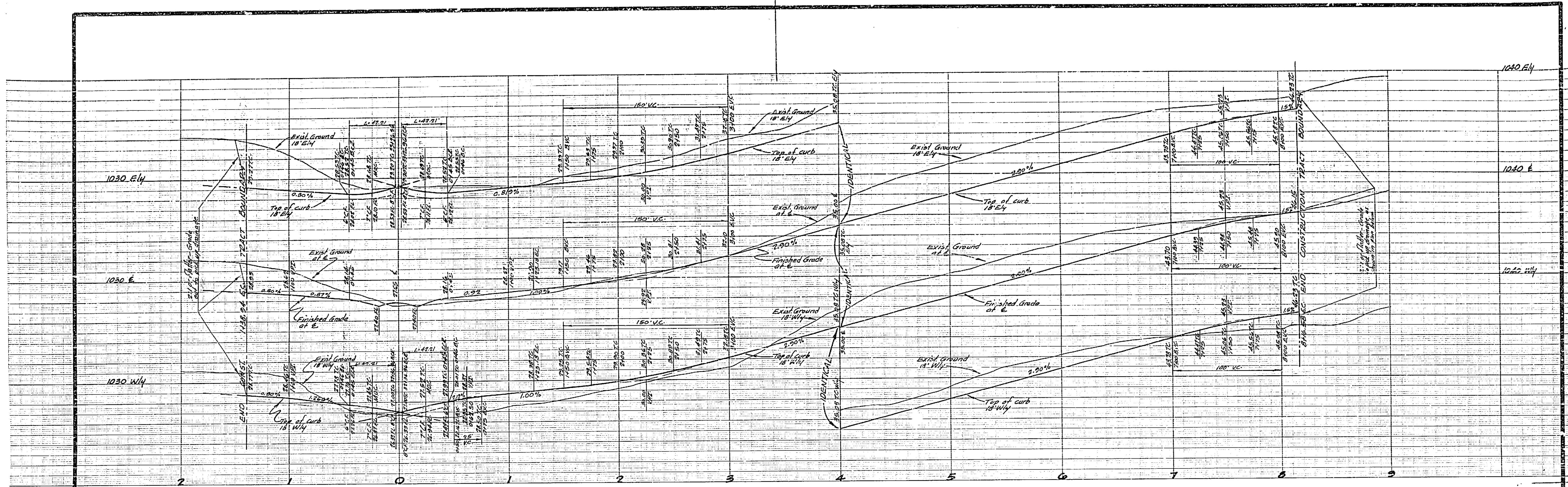

BENCH MARK:
 T.B.M. Top of North wall of North Flume
 at E. of Eagle Canal
 Elev. 1023.38

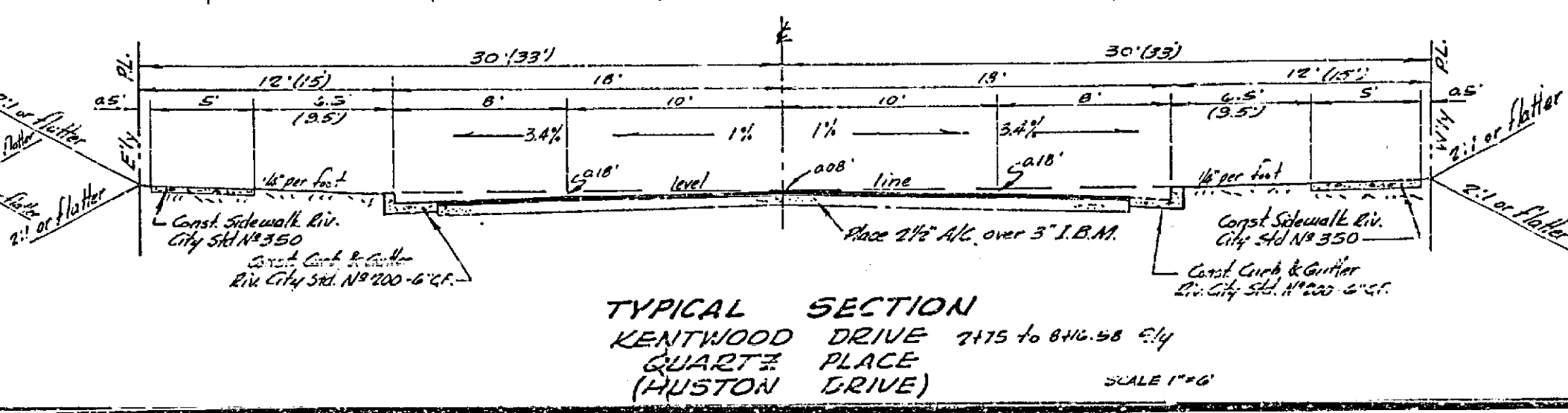
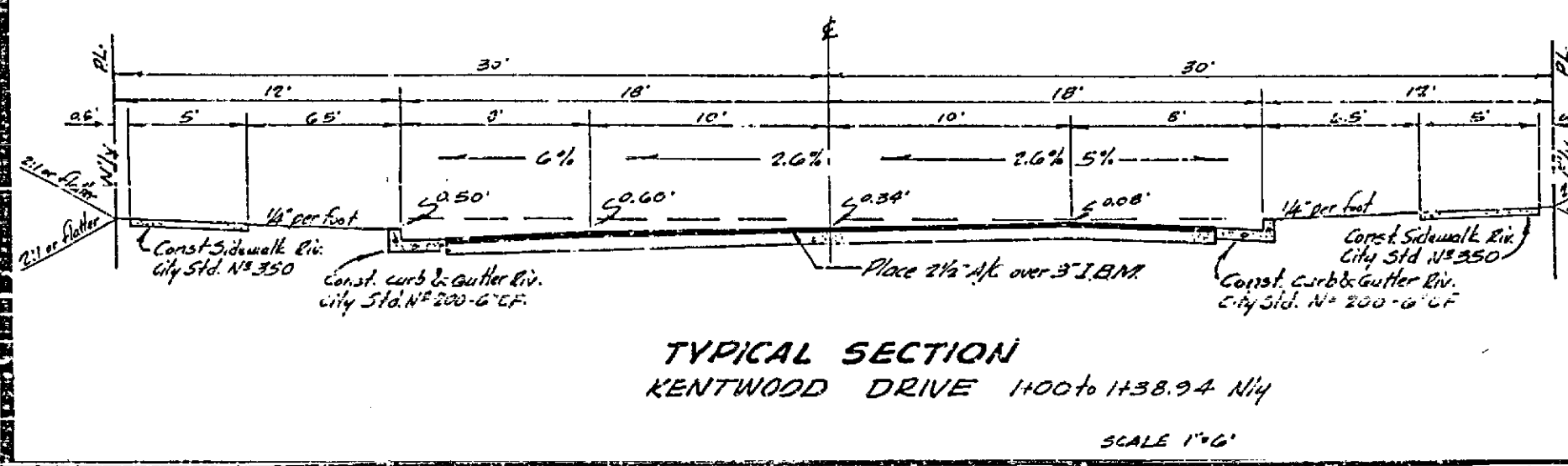

REVISIONS	
MARK	DESCRIPTION

J. F. DAVIDSON - CIVIL ENGINEER
 P.E. NO. 822
 RIVERSIDE, CALIFORNIA
 APPROVED BY: *[Signature]* DATE: 5-3-63

CITY OF RIVERSIDE, CALIFORNIA
 DEPARTMENT OF PUBLIC WORKS

STREET PLAN & PROFILE
TRACT 2235
KENTWOOD DRIVE
 HORIZ. SCALE 1"=40' VERT. SCALE 1"=4'

DESIGNED BY: *[Signature]*
 DRAWN BY: *[Signature]*
 CHECKED BY: *[Signature]*
 RECOMMENDED BY: *[Signature]*
 ASSISTANT CITY ENGINEER

APPROVED BY: *[Signature]*
 DIRECTOR OF PUBLIC WORKS

NO. R-513
 DATE 5-3-63
 SHEET 2 OF 3

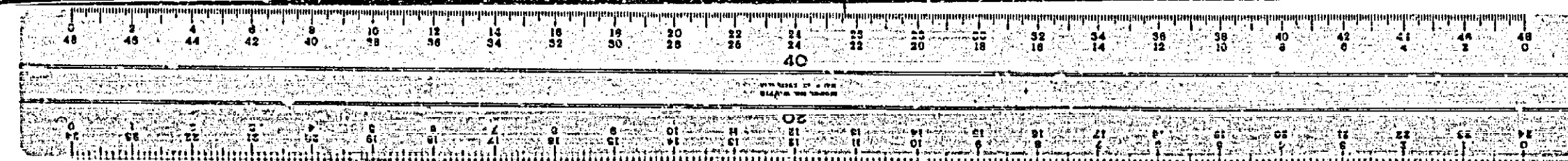

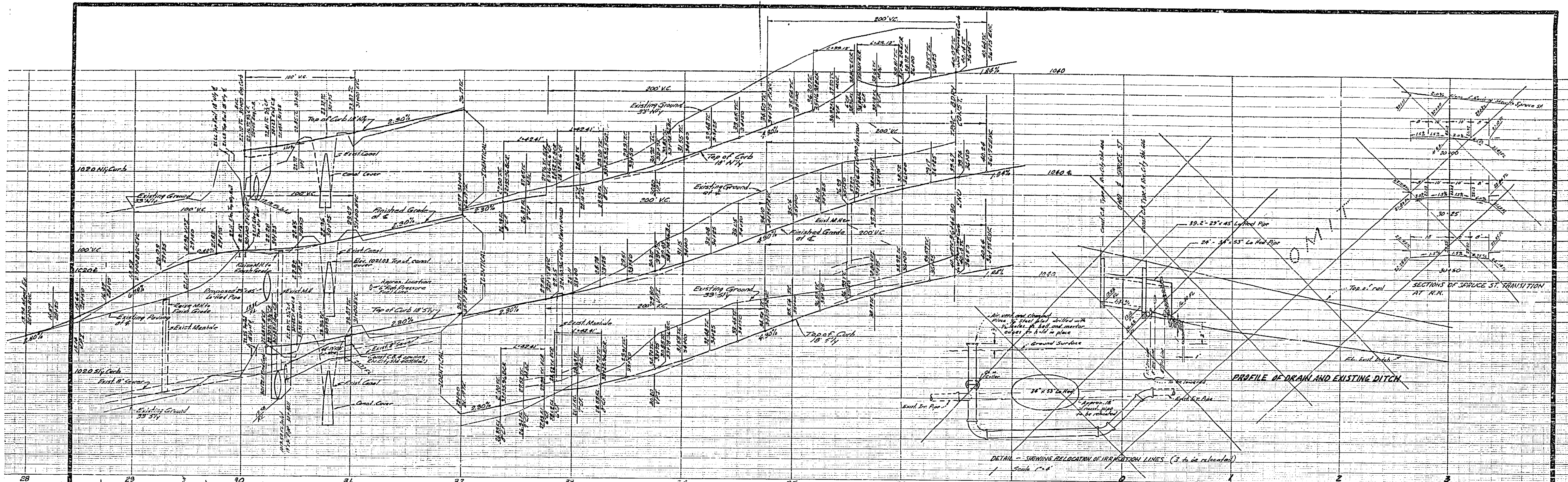

STREET NAME SIGN SCHEDULE

A	SPRUCE ST.	800
B	KENTWOOD DR.	800
C	HUSTON DR.	800
	HUSTON DR.	800
	QUARTZ PL.	2,200

Street name sign posts to be furnished and installed by the subdivider per City of Riverside S.D. 17-662
 Note: Contractor to contact Traffic Division before ordering St. Name Signs to get Street Numbers.

3. Imported Base Material as shown. Prime coat & Paint Binder will be required.
4. Bench Mark: Brass cap set in concrete at S.E. corner of Eline St. & Canyon Blvd. U.S. 11, 1033.73 T.B.M. Top of North wall of North Flume at E of Gage Canal at Spruce St. E1, 1023.58
5. Exist. manholes to be cut down to 2" (min) below finished surface, then brought to grade per section 7-17 of Standard Specifications No. 461
6. Notify Southern Pacific Pipe Lines, Inc. District Superintendent, J.G. Montfort, Phone TRinity 7-2373, Colton, Calif. prior to commencement of work near their pipe line.

NOTE: City approval of these plans does not include improvements westerly of the R.R. R/W line

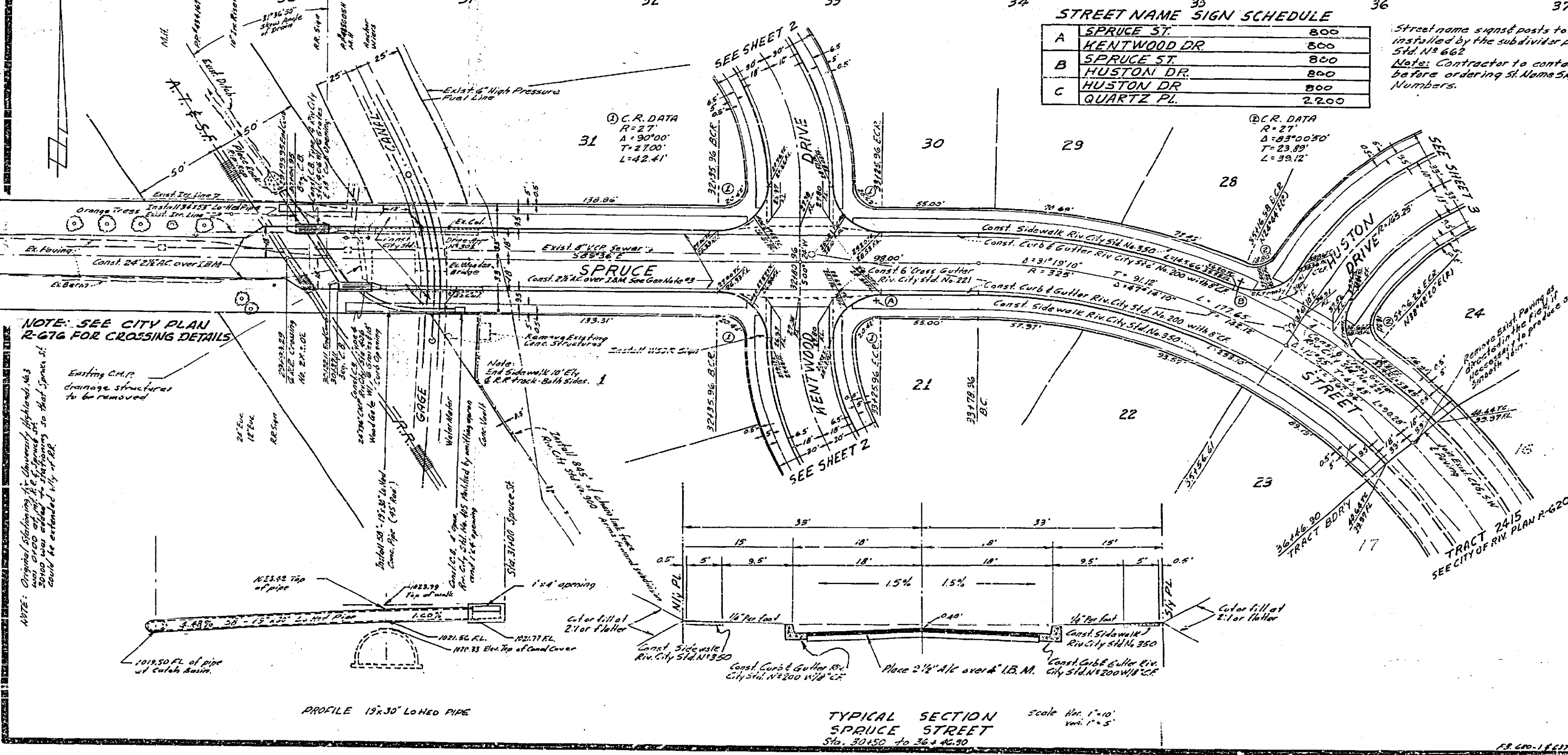

NOTE: SEE CITY PLAN R-676 FOR CROSSING DETAILS

CITY OF RIVERSIDE
 DEPT. OF PUBLIC WORKS
 APPROVED EASTERLY OF
 EASTERLY R/W LINE OF
 A.S. & S.E. RAILWAY
 DATE 5-3-63

Approved as to improvements Easterly of R.R. R/W line
 THE CREEK CANAL CO. by *[Signature]*

J. F. DAVIDSON - CIVIL ENGINEER
 R.E. NO. 862
 RIVERSIDE, CALIFORNIA
 APPROVED BY *[Signature]* DATE 5-3-63

REVISIONS	
MARK	DESCRIPTION

CITY OF RIVERSIDE, CALIFORNIA
 DEPARTMENT OF PUBLIC WORKS
STREET PLAN & PROFILE
Spruce Street
TRACT 2238
 HORIZ. SCALE 1"=40' VERT. SCALE 1"=4'

DESIGNED BY	CHECKED BY	APPROVED BY	NO.
DRAWN BY	ADD	<i>[Signature]</i>	R-515
RECOMMENDED BY	ASSISTANT CITY ENGINEER	DATE 5-3-63	SHEET 1 OF 3

