

DM: N.Y. S.M. OF INTEREST AT CENTRAL AVE. ELEV. 775.017  
 P.D.: 1-27-54  
 SCALE: HORIZ. 1" = 80'  
 VERT. 1" = 10'

PROFILE	DATE

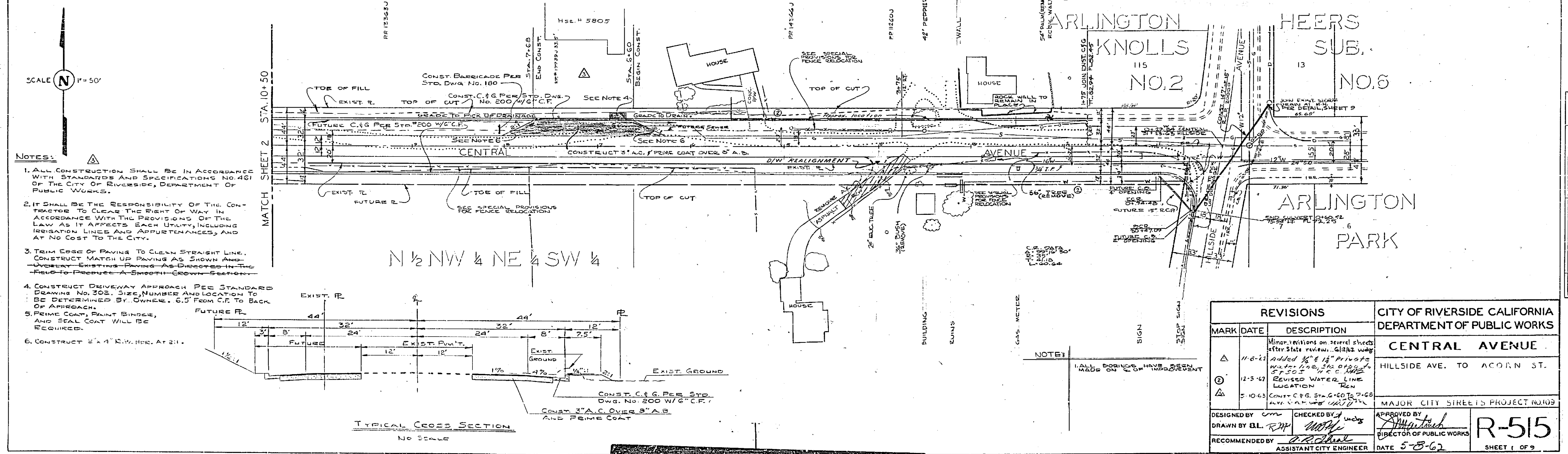

- NOTES:**
1. ALL CONSTRUCTION SHALL BE IN ACCORDANCE WITH STANDARDS AND SPECIFICATIONS NO. 461 OF THE CITY OF RIVERSIDE, DEPARTMENT OF PUBLIC WORKS.
  2. IT SHALL BE THE RESPONSIBILITY OF THE CONTRACTOR TO CLEAR THE RIGHT OF WAY IN ACCORDANCE WITH THE PROVISIONS OF THE LAW AS IT AFFECTS EACH UTILITY, INCLUDING IRRIGATION LINES AND APPURTENANCES, AND AT NO COST TO THE CITY.
  3. TRIM EDGES OF PAVING TO CLEAN STRAIGHT LINE. CONSTRUCT MATCH UP PAVING AS SHOWN AND LEVEL BY EXISTING PAVING AS DIRECTED IN THE FIELD TO PRODUCE A SMOOTH CROWN SECTION.
  4. CONSTRUCT DRIVEWAY APPROACH PER STANDARD DRAWING NO. 302. SIZE, NUMBER AND LOCATION TO BE DETERMINED BY OWNER, 6.5' FROM C.P. TO BACK OF APPROACH.
  5. PRIME COAT, PAINT BINDER, AND SEAL COAT WILL BE REQUIRED.
  6. CONSTRUCT 2' x 4' K.W. H.R. AT 21'.

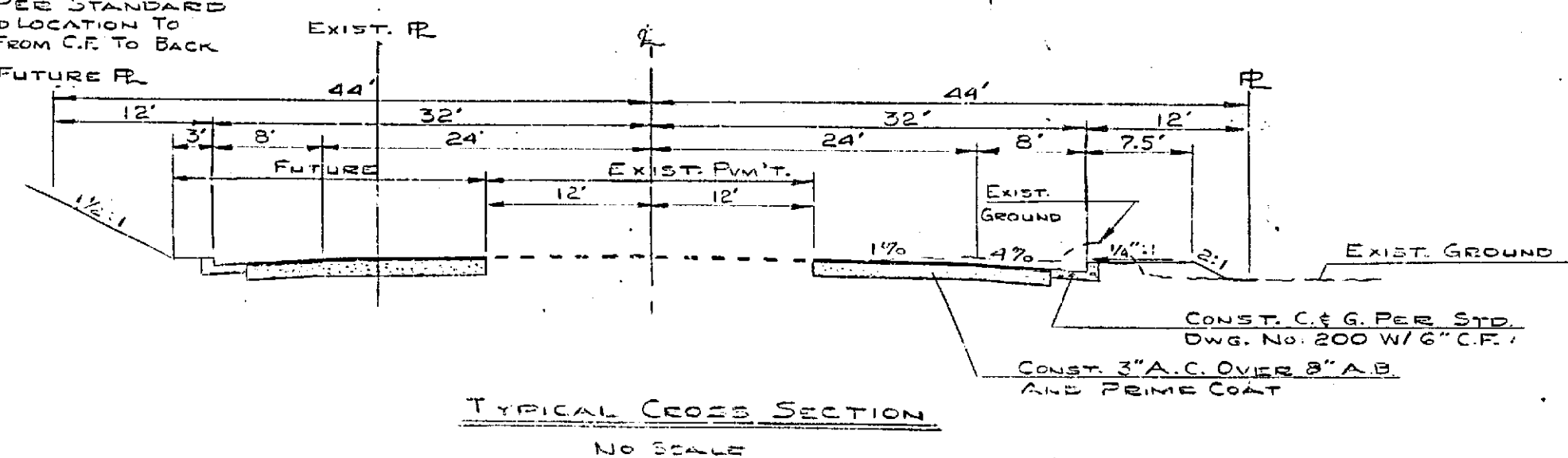

REVISIONS		CITY OF RIVERSIDE CALIFORNIA DEPARTMENT OF PUBLIC WORKS
MARK	DATE	
Δ	11-2-53	Minor revisions on several sheets after State review. Streets using water line, 3/4" dia. to 5" dia. in r.c. pipe. REVISION WATER LINE LOCATION. "REN"
⊙	12-5-53	CONSTR. C & G. STA. 6+00 TO 7+00. ALL V.A. AT 1%.
Δ	5-10-53	CONSTR. C & G. STA. 6+00 TO 7+00. ALL V.A. AT 1%.

  

DESIGNED BY E.L. RAY	CHECKED BY M.W. [Signature]	APPROVED BY [Signature] DIRECTOR OF PUBLIC WORKS	<b>R-515</b> SHEET 1 OF 9
RECOMMENDED BY D.R. [Signature]	ASSISTANT CITY ENGINEER	DATE 5-8-62	

PLAN	DATE





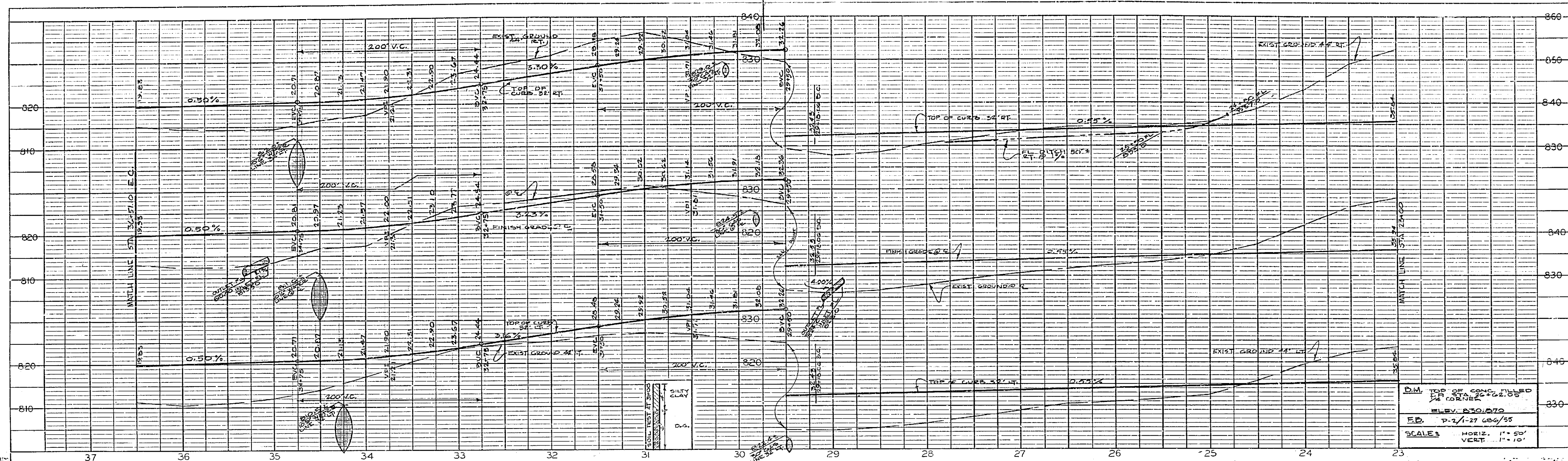

PROFILE	SHEET NO.	DATE
NO. 1	1	5-8-62

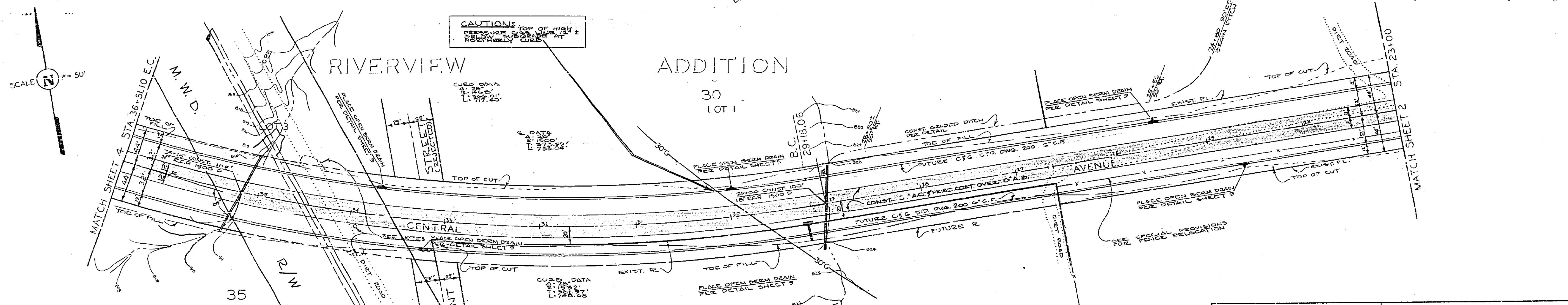

PLAN	SHEET NO.	DATE
NO. 1	1	5-8-62

NOTE:  
 1. FILE AT 21-000 TS OF  
 2. REVISIONS TO BE MADE  
 3. ALL WORKING SHALL BE MADE  
 4. ALL WORKING SHALL BE MADE

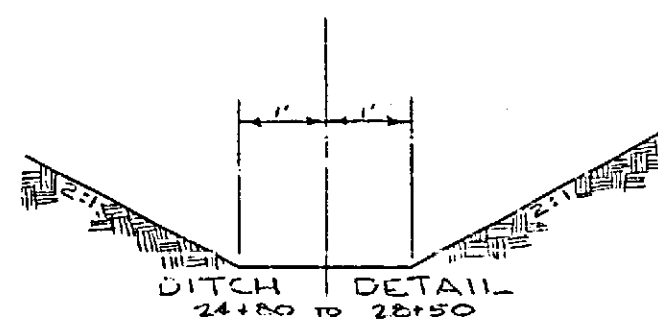

REVISIONS		CITY OF RIVERSIDE CALIFORNIA DEPARTMENT OF PUBLIC WORKS	
MARK	DATE	DESCRIPTION	
			<b>CENTRAL AVENUE</b>
			HILLSIDE AVE. TO ACORN ST.
			MAJOR CITY STREETS PROJECT NO. 109
DESIGNED BY	CHECKED BY	APPROVED BY	<b>R-515</b> SHEET 2 OF 3
DRAWN BY B.L.		DIRECTOR OF PUBLIC WORKS	
RECOMMENDED BY	ASSISTANT CITY ENGINEER	DATE 5-8-62	

PLATE - PLAN PROFILE M. R. STANLEY  
THE ENGINEERING CO., CHICAGO

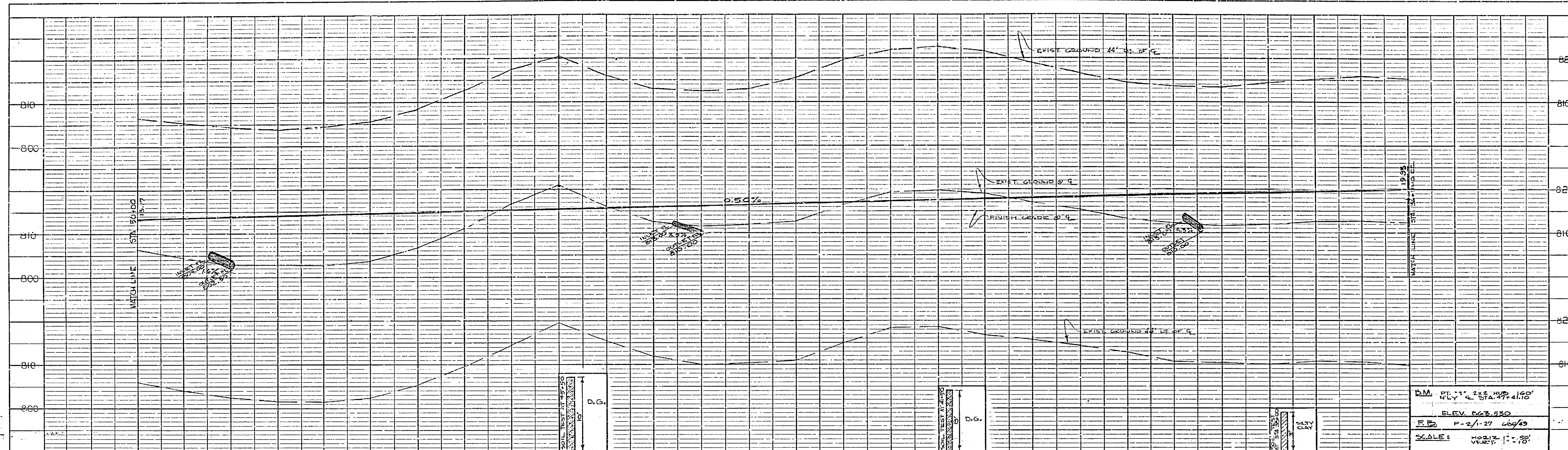

PROFILE	
DATE	5-8-62
BY	W. J. [Signature]
CHECKED BY	[Signature]
APPROVED BY	[Signature]
NO. OF SHEETS	2
NO. OF THIS SHEET	2

B.M. 247.12 ± 2.44 ± 41.95  
ELEV. 819.50  
P-2/1-27 68/43  
SCALE: HORIZ. 1" = 50'  
VERT. 1" = 5'

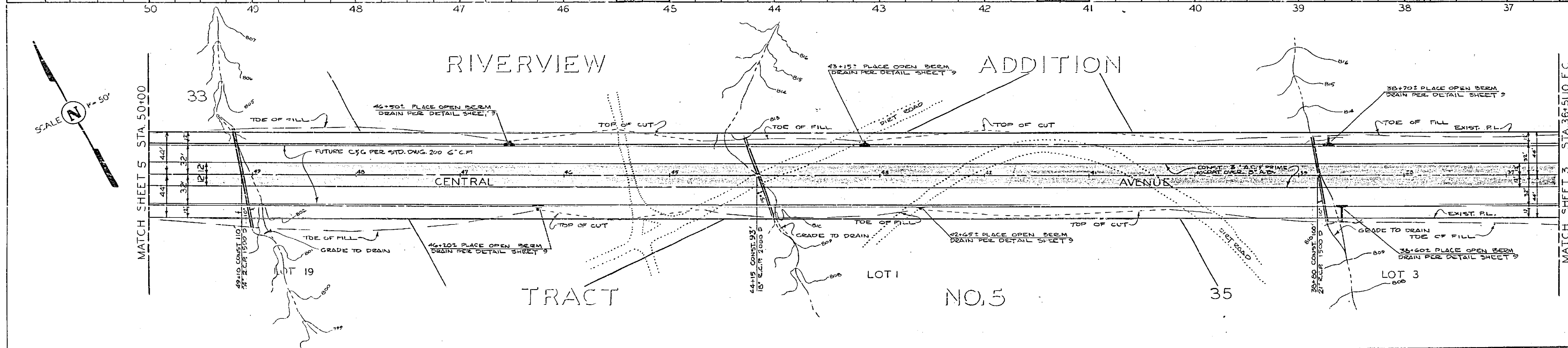

PLAN	
DATE	5-8-62
BY	W. J. [Signature]
CHECKED BY	[Signature]
APPROVED BY	[Signature]
NO. OF SHEETS	2
NO. OF THIS SHEET	2

NOTE: ALL BORINGS HAVE BEEN MADE ON E. OF IMPROVEMENTS

REVISIONS			CITY OF RIVERSIDE CALIFORNIA DEPARTMENT OF PUBLIC WORKS	
MARK	DATE	DESCRIPTION	CENTRAL AVENUE	
			HILLSIDE AVE. TO ACORN ST.	
			MAJOR CITY STREETS PROJECT NO. 109	
DESIGNED BY	CHECKED BY	APPROVED BY	R-515	
DRAWN BY	[Signature]	[Signature]		
RECOMMENDED BY	ASSISTANT CITY ENGINEER	DATE	SHEET 4 OF 2	



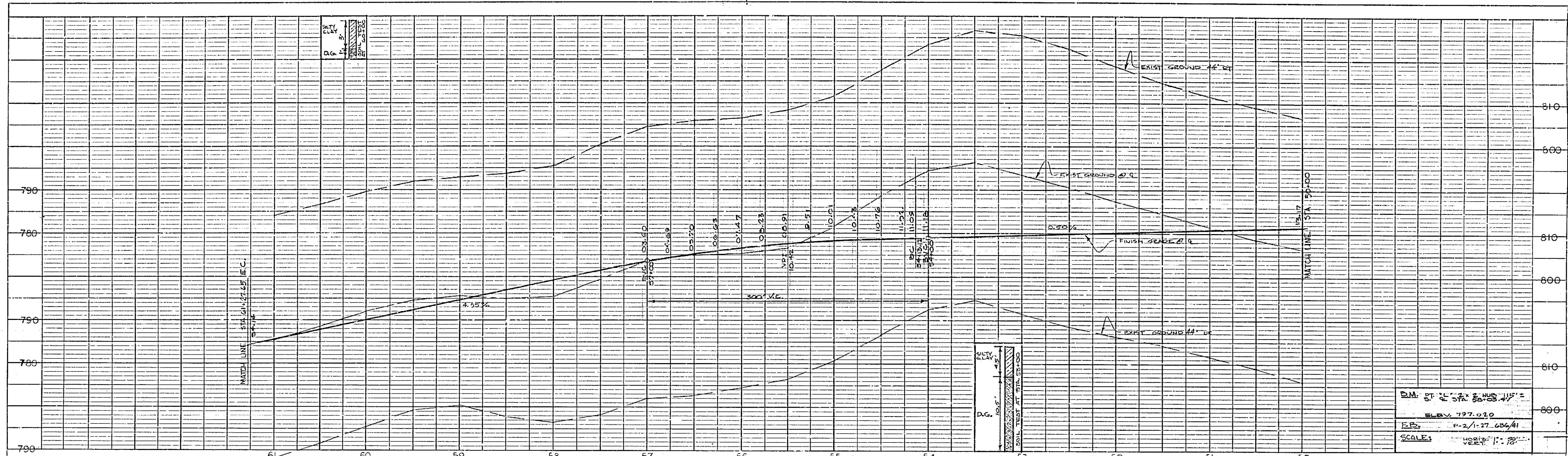

PROFILE	DATE
NO. 31	

B.M. ST. 2 x 8 HUB 115' =  
ELEV. 797.020  
E.P. 11-27-68/41  
SCALE: VERT. 1" = 20'

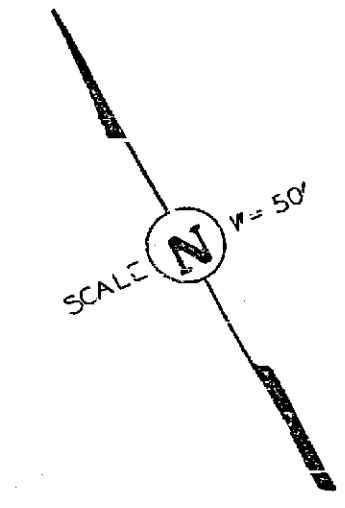

CURB DATA  
A. 271.17' 55"  
B. 13.32'  
T. 371.35'  
L. 729.77'

RIVERVIEW

33

AVENUE

CENTRAL

ADDITION

LOT 19

TRACT NO. 5

MATCH SHEET 4 STA. 50+00

CURB DATA  
A. 271.17' 55"  
B. 14.65'  
T. 355.41'  
L. 699.29'

C. DATA  
A. 271.17' 35"  
B. 15.00'  
T. 344.18'  
L. 714.55'

NOTE:  
1. USE OF A.D. 0+00 TO 5+00  
2. USE OF A.D. 5+00 TO 6+00  
3. ALL DIMENSIONS ARE IN FEET

REVISIONS			CITY OF RIVERSIDE, CALIFORNIA DEPARTMENT OF PUBLIC WORKS
MARK	DATE	DESCRIPTION	
			<b>CENTRAL AVENUE</b> HILLSIDE AVE. TO ALORN ST.
DESIGNED BY <i>cm</i>			MAJOR CITY STREETS PROJECT NO. 109
DRAWN BY <i>RP</i>			APPROVED BY <i>[Signature]</i> DIRECTOR OF PUBLIC WORKS
RECOMMENDED BY <i>[Signature]</i> ASSISTANT CITY ENGINEER			DATE 5-8-62

PLAN	DATE
NO. 31	

**R-515**  
SHEET 5 OF 9





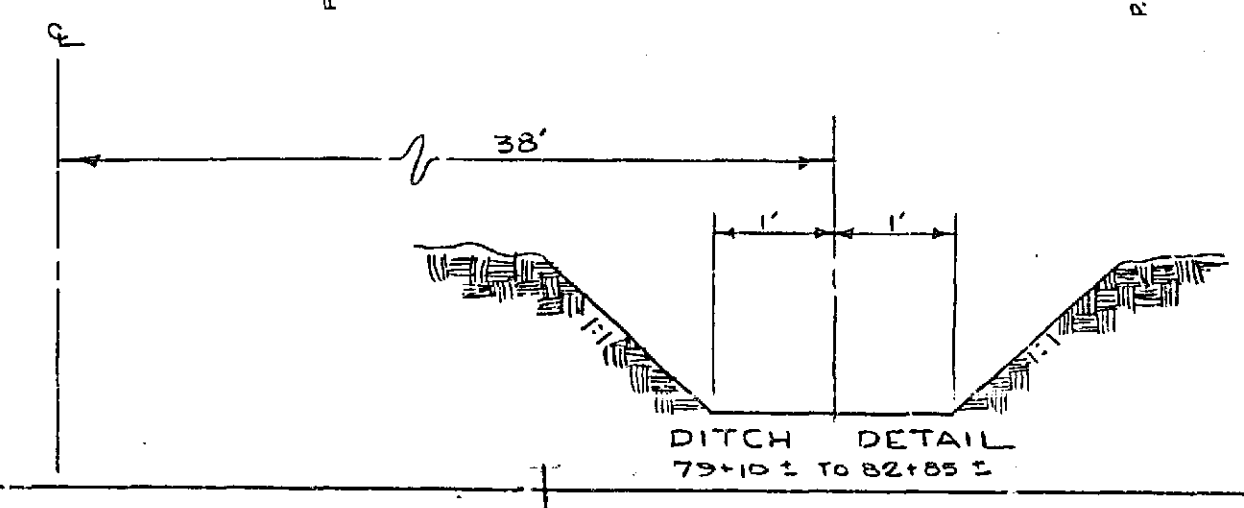
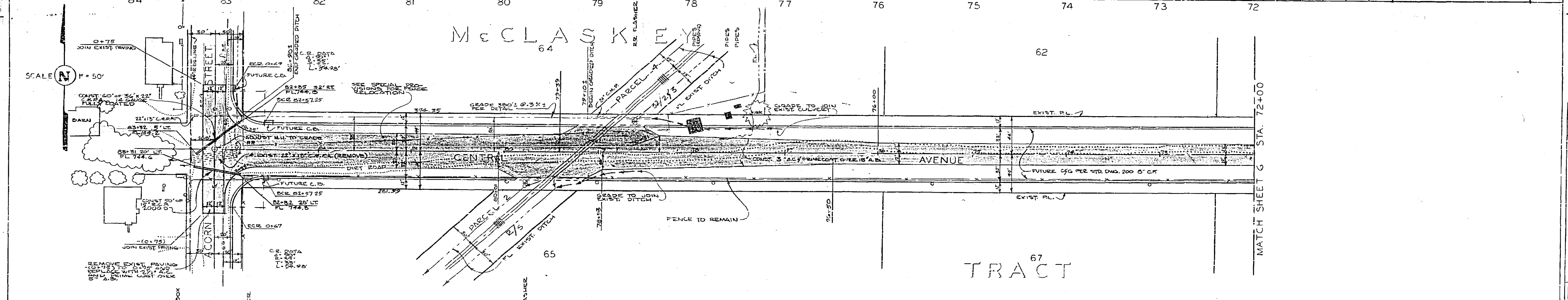
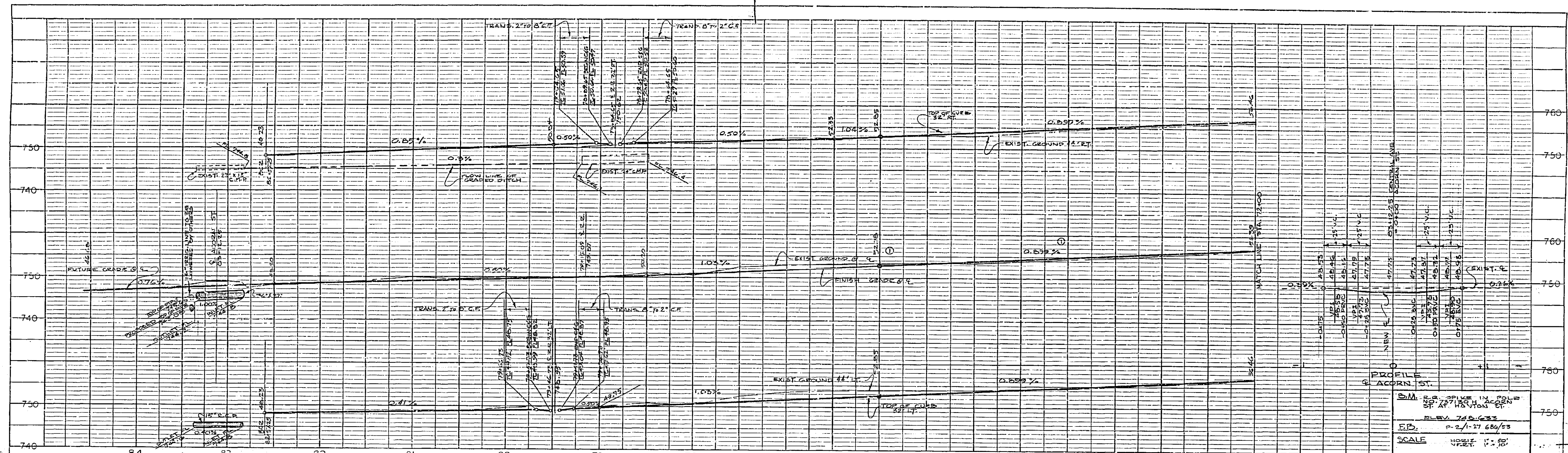

NOTE: 1. ALL BORINGS HAVE BEEN MADE ON 1/2 OF IMPROVEMENTS

REVISIONS		CITY OF RIVERSIDE CALIFORNIA DEPARTMENT OF PUBLIC WORKS
MARK	DATE	
1	12-27-64	ADDED GRADE 3850'S TO CHANGE TO 1/2 OF IMPROVEMENTS (AR)

  

DESIGNED BY	CHECKED BY	APPROVED BY
DRAWN BY B.L. R	W.H.	[Signature]
RECOMMENDED BY	ASSISTANT CITY ENGINEER	DIRECTOR OF PUBLIC WORKS
	DATE 5-8-65	

PROFILE	DATE
3/19/65	
4/15/65	
5/1/65	
5/1/65	
5/1/65	

PLAN	DATE
3/19/65	
4/15/65	
5/1/65	
5/1/65	
5/1/65	

B.M. 82+85.2 IN POLE  
82+77.1 ACORN ST.  
ELEV. 748.62  
F.D. 2/1-27 68/53  
SCALE HORIZ. 1" = 50'  
VERT. 1" = 10'

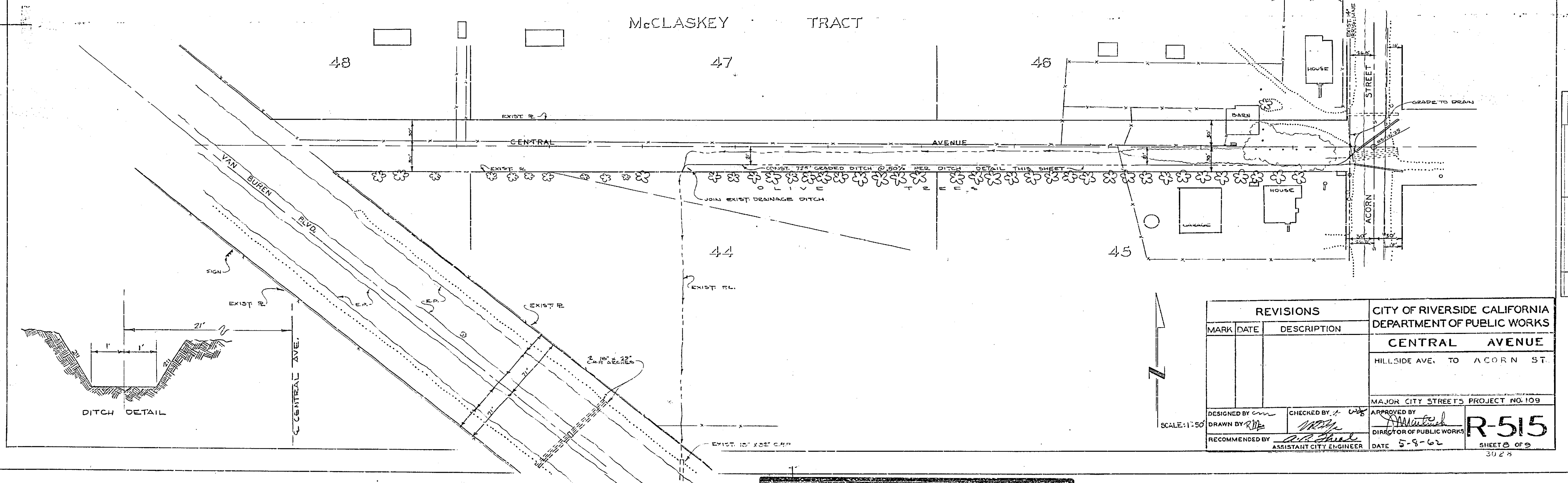
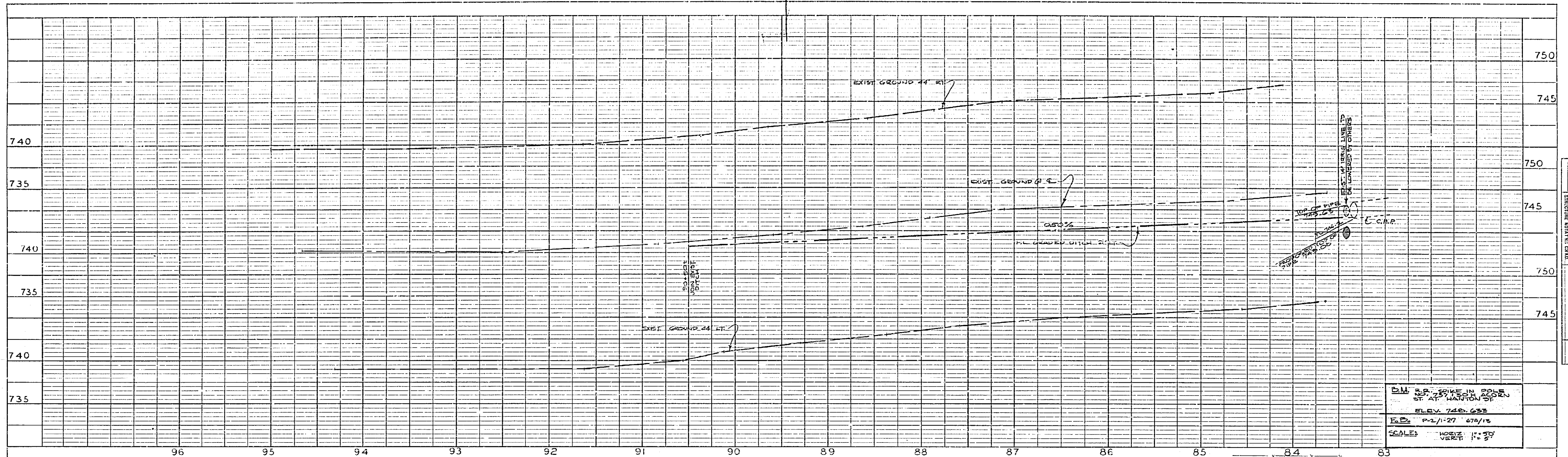

B.M. S.P. SPIKE IN POLE  
NO. 757, 80 ACORN  
ST. AT WASHINGTON ST.  
ELEV. 748.633  
P.L. 11-27 670/15  
SCALE: HORIZ. VERT. 1"=30'

REVISIONS			CITY OF RIVERSIDE CALIFORNIA DEPARTMENT OF PUBLIC WORKS	
MARK	DATE	DESCRIPTION	CENTRAL AVENUE	
			HILLSIDE AVE. TO ACORN ST.	
DESIGNED BY <i>cm</i>			MAJOR CITY STREET'S PROJECT NO. 109	
DRAWN BY <i>RH</i>			APPROVED BY <i>[Signature]</i>	
RECOMMENDED BY <i>[Signature]</i>			DIRECTOR OF PUBLIC WORKS	
ASSISTANT CITY ENGINEER			DATE 5-8-62	

NO.	DATE	BY	DESCRIPTION

NO.	DATE	BY	DESCRIPTION

**R-515**  
SHEET 2 OF 2  
3028





# CENTRAL AVENUE EXTENSION

HILLSIDE AVE. TO ACORN STREET

MAJOR CITY STREETS PROJECT NO. 109

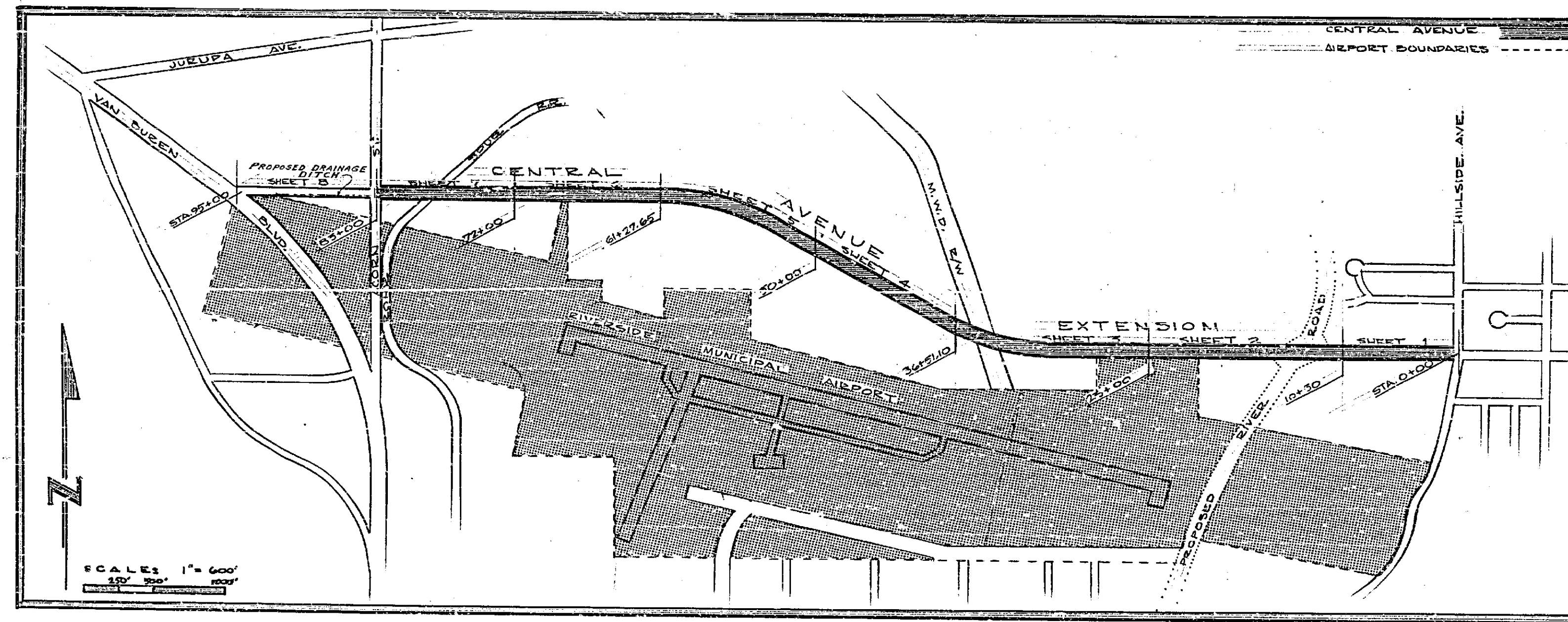

CITY OF RIVERSIDE  
DEPT. OF PUBLIC WORKS  
JAMES F. MARTINEK  
DIRECTOR OF PUBLIC WORKS

DATE OF  
PROJECT

1962

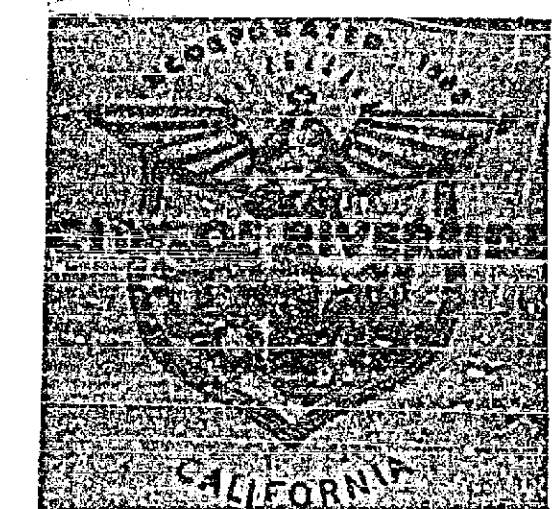



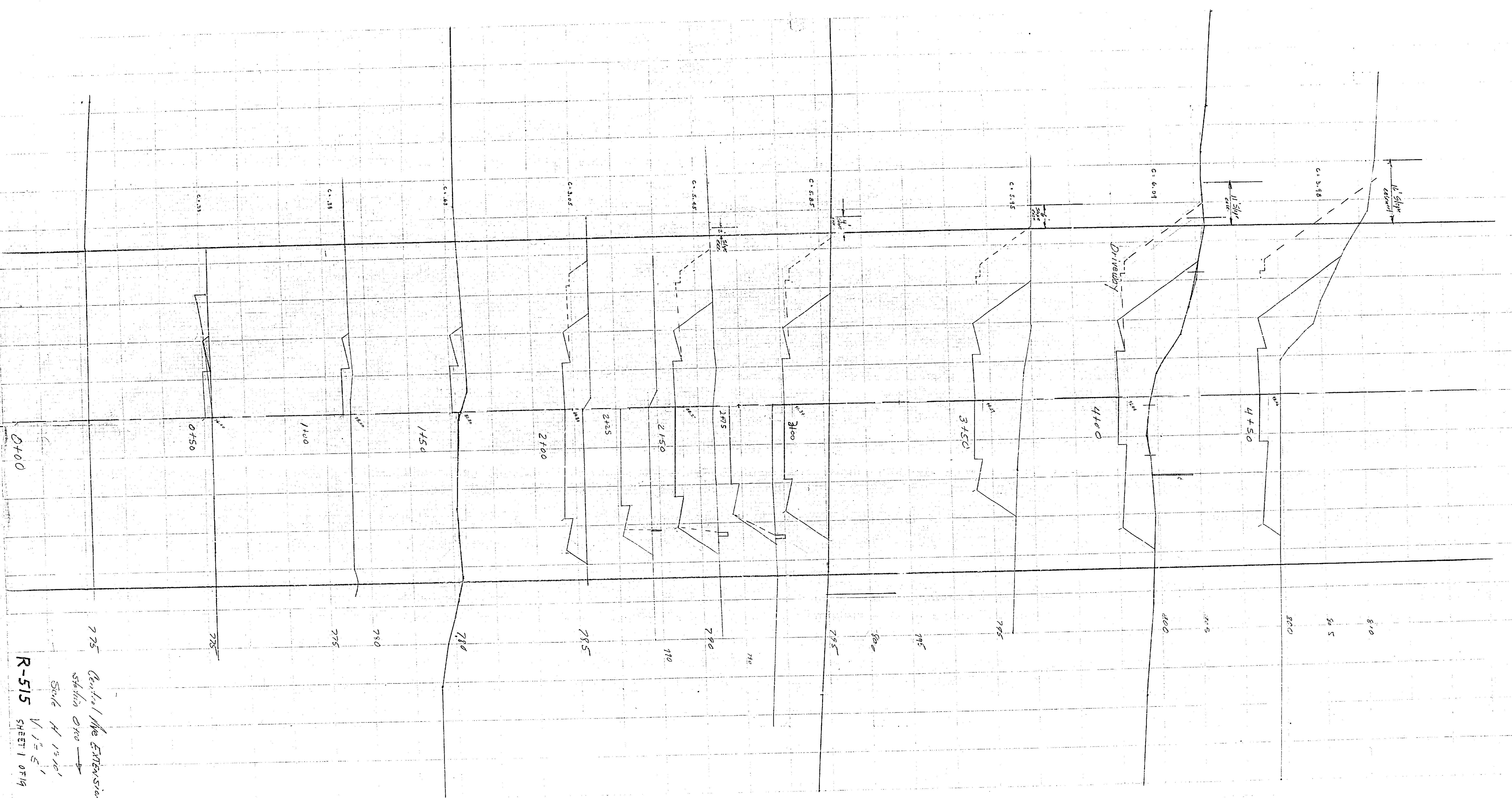

775 Centerline Extension  
 Station 0+00 →  
 Scale 1" = 10'  
 V 1" = 5'  
**R-515**  
 SHEET 1 OF 19









CENTRAL AVE EXT.  
 SCALE HOR. 1"=10'  
 VERT. 1"=5'  
 R-515 SHEET 4 OF 19



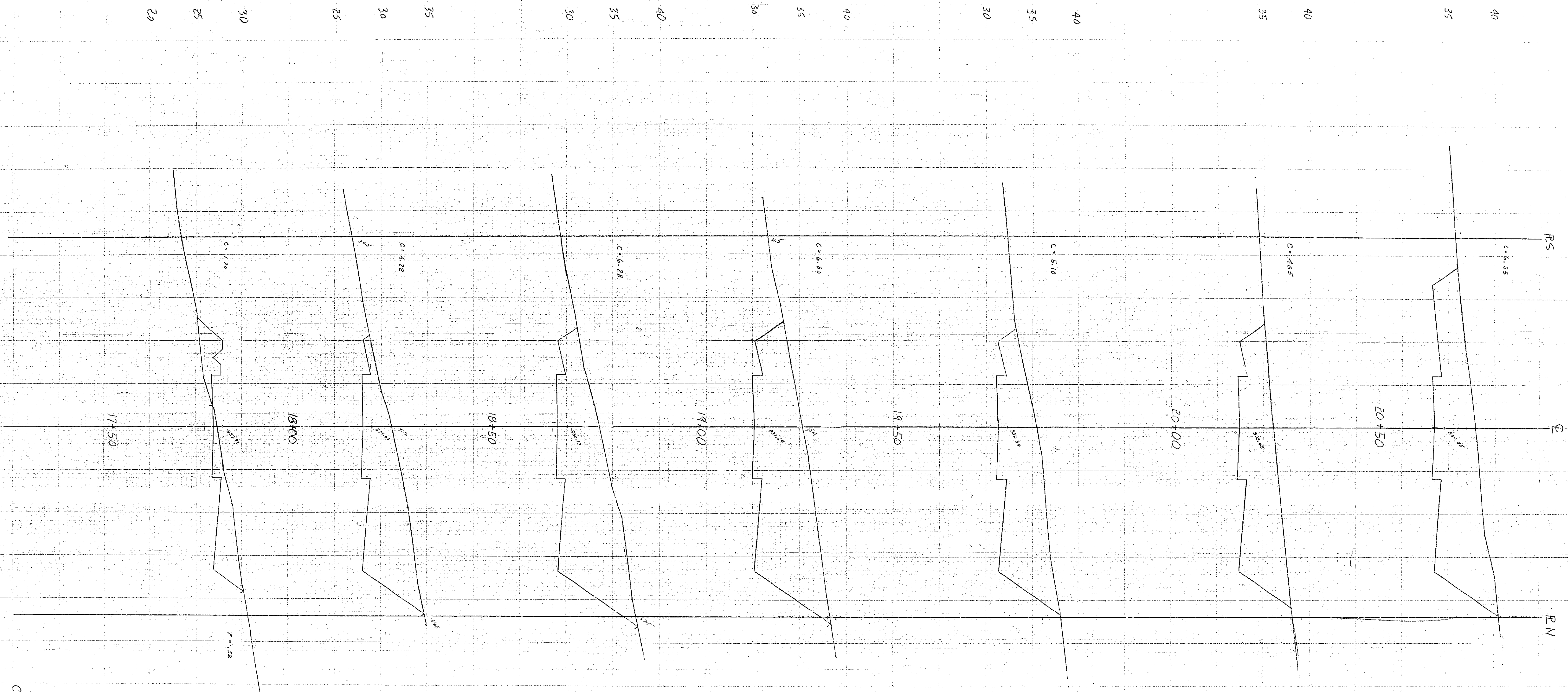

CENTRAL AVE. EXT.  
 SCALE HOR. 1" = 10'  
 VERT. 1" = 5'

SHEET 5 OF 14  
 R-515

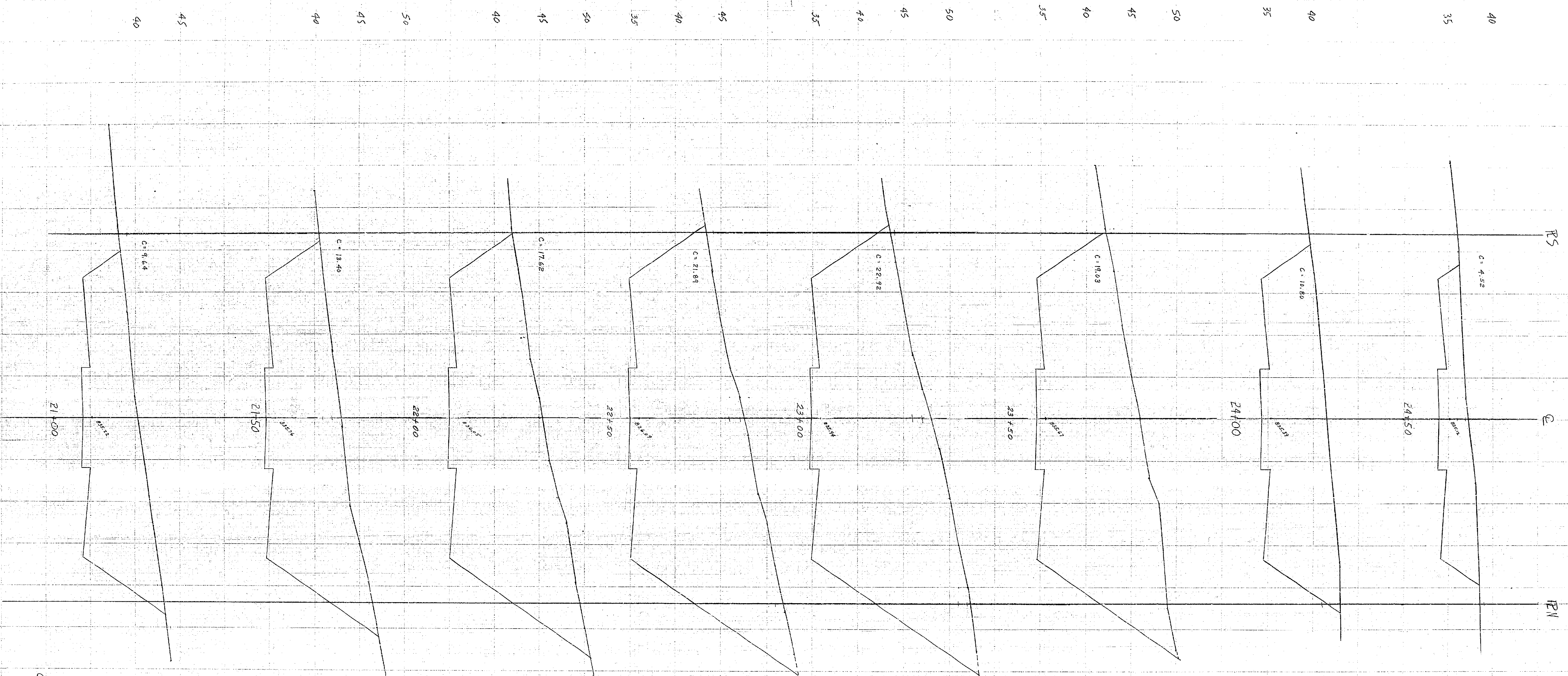

RS

Q

PN

C = 4.52

24+50

C = 10.80

24+00

C = 18.03

23+50

C = 22.92

23+00

C = 21.81

22+50

C = 17.62

22+00

C = 13.40

21+50

C = 9.24

21+00

CENTRAL AVE. EXT.  
 SCALE HOR: 1"=10'  
 VERT: 1"=5'  
 SHEET 6 OF 7









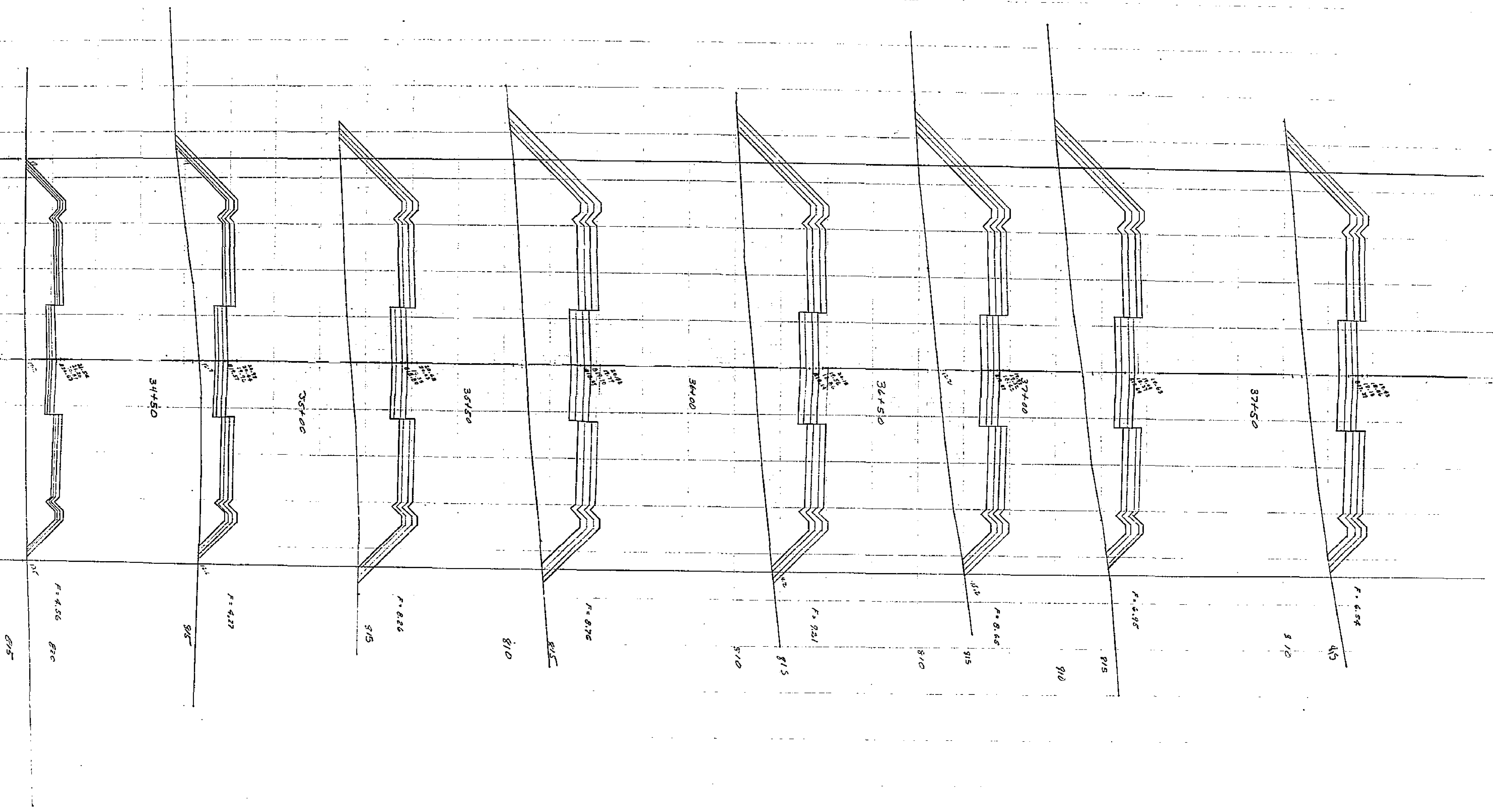

Central MacDONALD  
 S/Lk BRIDGE → 37450  
 Scale 1/4" = 1'  
 V 1" = 5'  
 R-515

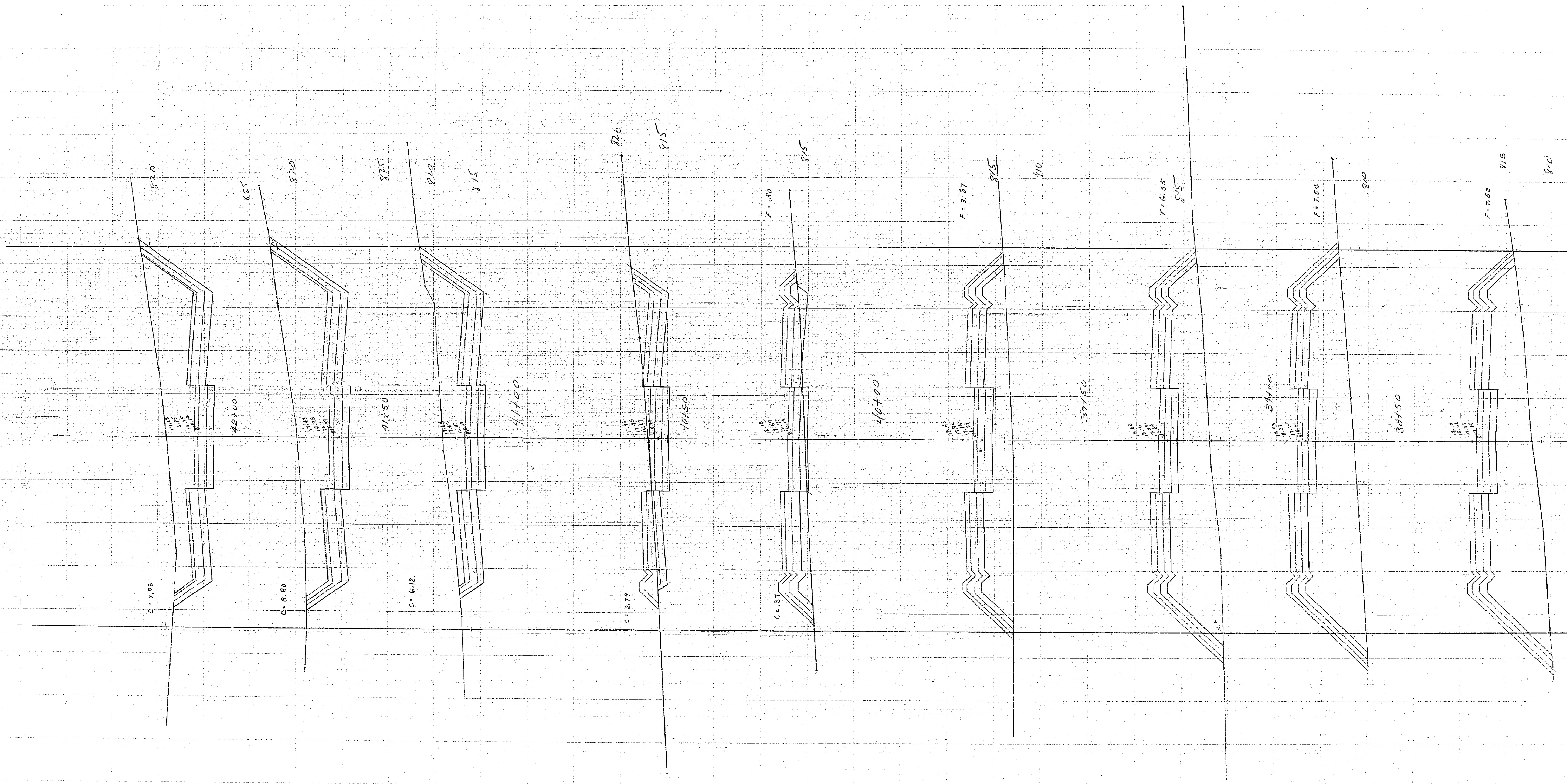

Central Ave. EXT.  
 Sta 38700 → 42100  
 Scale H 1" = 10'  
 V 1" = 5'  
 R-515 Sheet 10 of 17



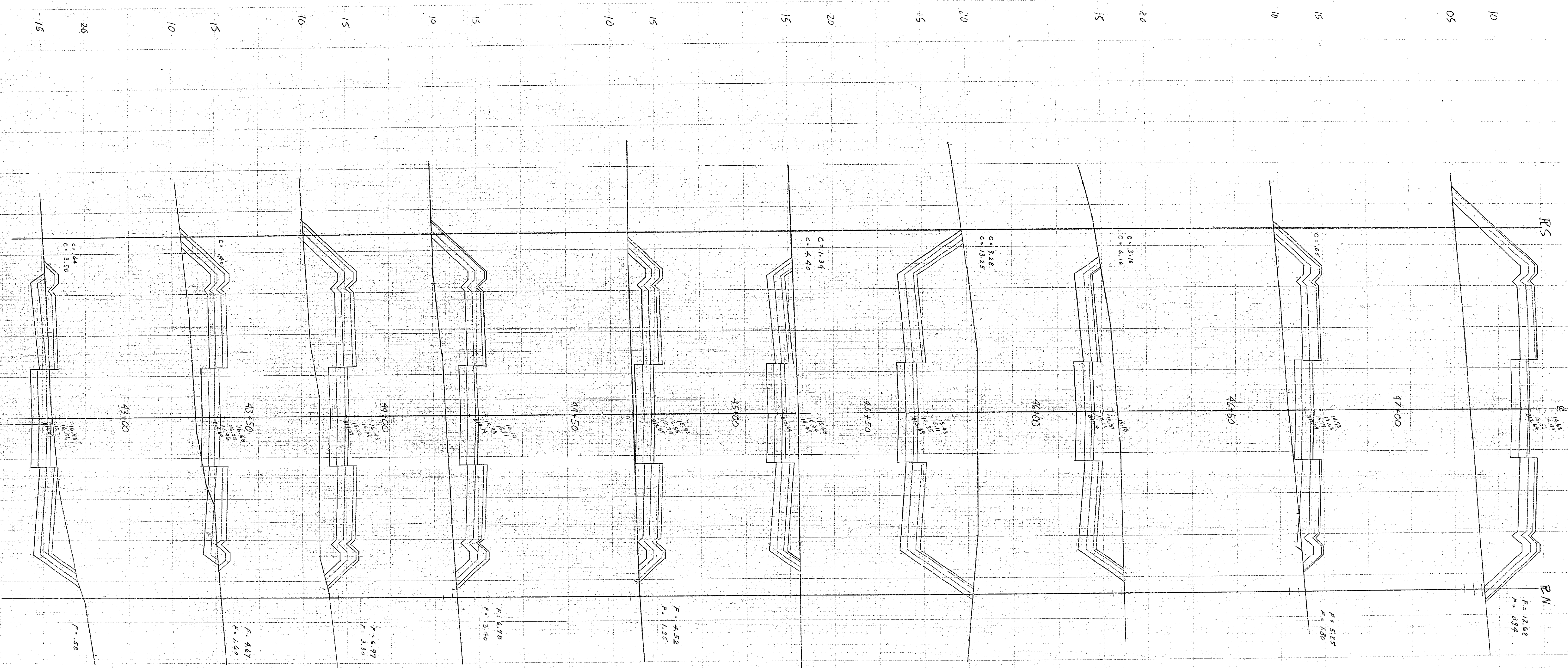

CENTRAL AVE EXT.  
 SCALE HOR. 1"=10'  
 VERT. 1"=5'  
 R-515 SWEET 1102 18







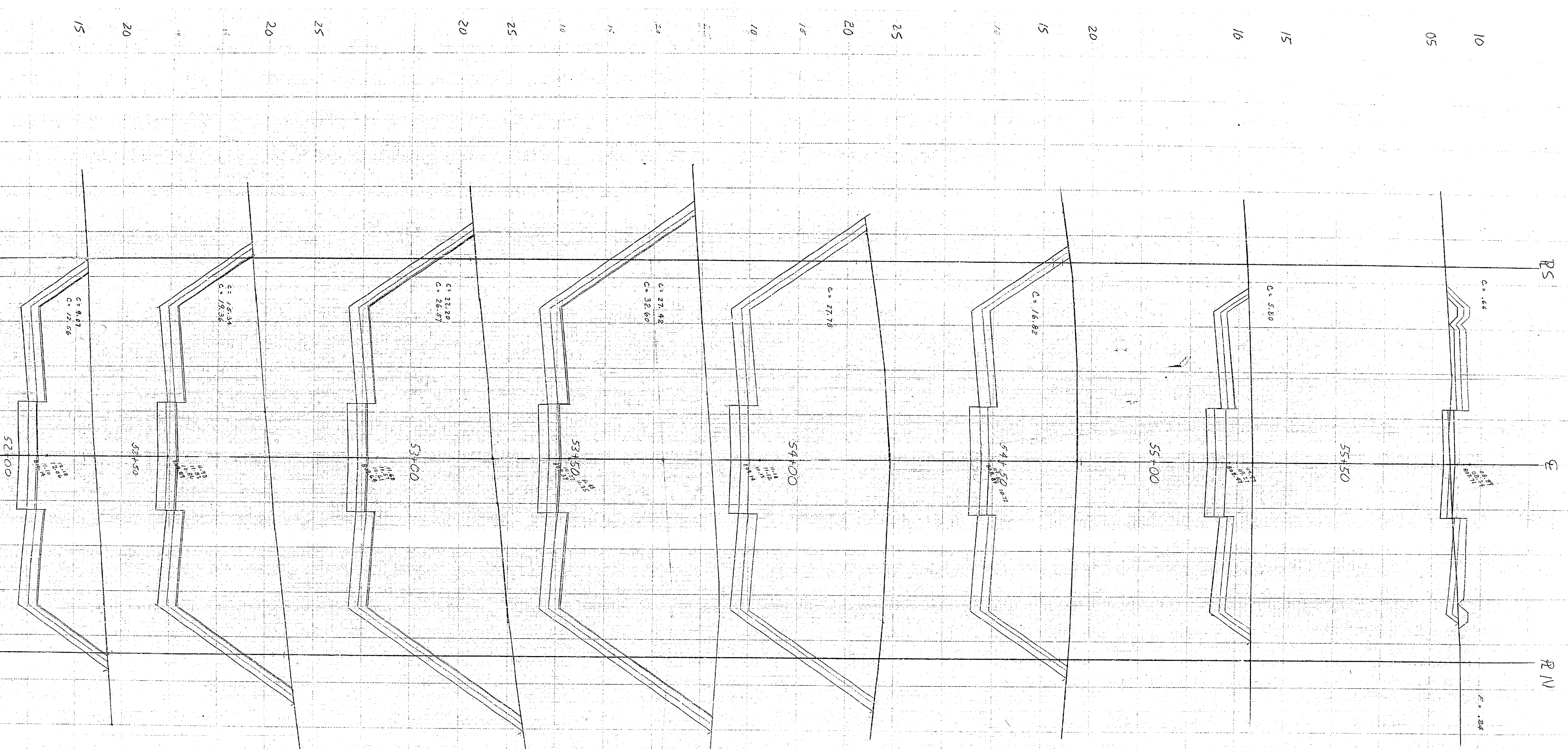

CENTRAL AVE EXT  
 SCALE 1" = 10' HOR.  
 1" = 5' VERT.  
 R-515 SHEET 13 OF 14







CENTRAL AVE EXT.  
 SCALE HORZ 1" = 50'  
 VERT 1" = 5'  
 R-515 SHEET 15 OF 19



CENTRAL AVE. EXT.  
 SCALE HOR. 1"=50'-0"  
 VERT. 1"=10'-0"  
 R-SIS SHEET 16 OF 14





2  
1  
0

PROJECT DELIVERED TO  
DATE 10/15/2010  
BY 10/15/2010

DATE 10/15/2010  
BY 10/15/2010

DATE 10/15/2010  
BY 10/15/2010

DATE 10/15/2010  
BY 10/15/2010

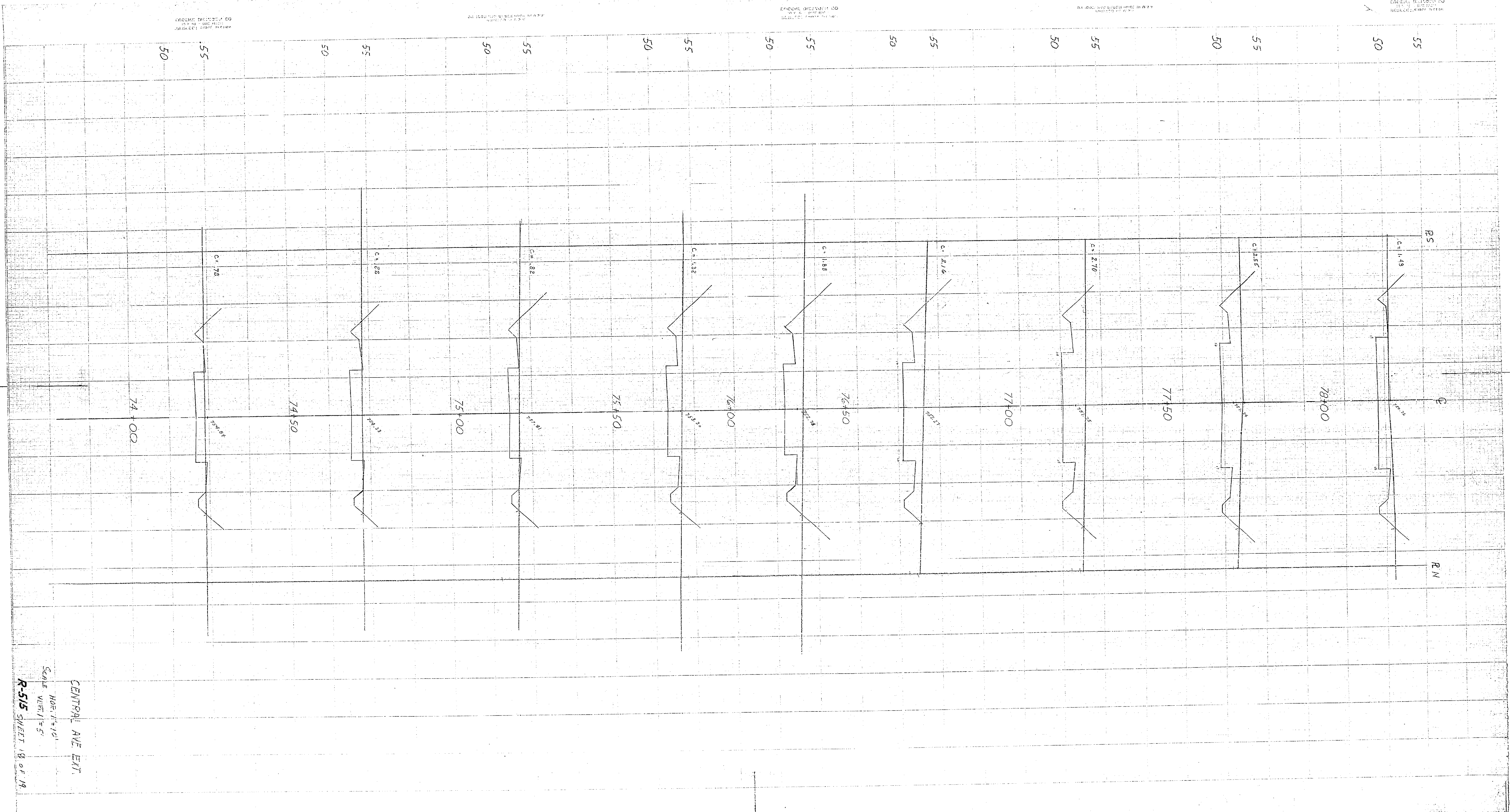

CENTRAL AVE EXT.

SCALE  
HORIZ. 1"=10'  
VERT. 1"=5'

R-515 SHEET 18 OF 19



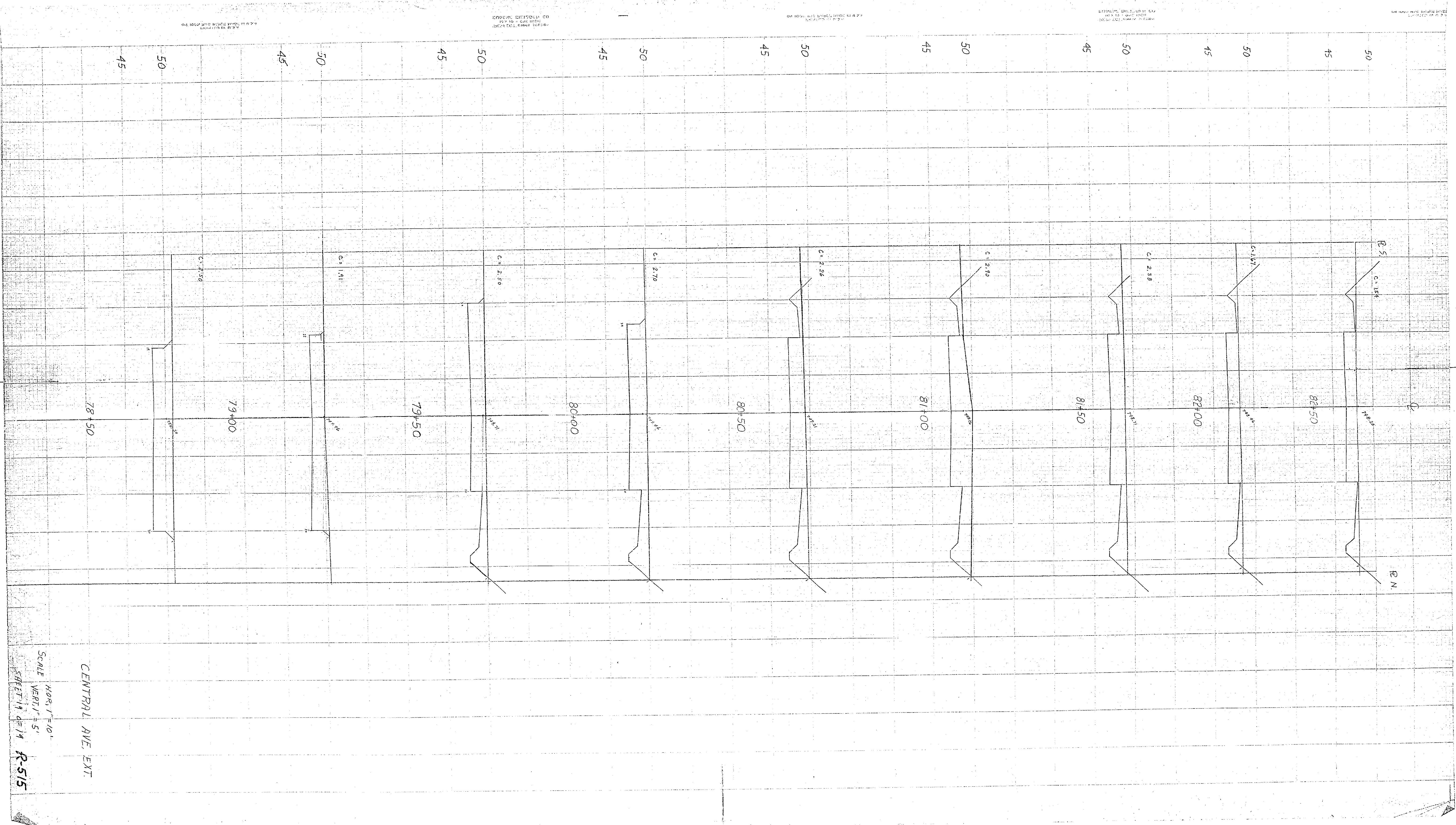

CENTRAL AVE. EXT.

SCALE HORIZ. 1"=100'  
 SCALE VERT. 1"=5'  
 SHEET 14 OF 14 R-515

78+50

79+00

79+50

80+00

80+50

81+00

81+50

82+00

82+50

45

50

45

50

45

50

45

50

45

50

45

50

45

50

45

50

45

50

C-1 2.50

C-2 1.91

C-3 2.50

C-4 2.70

C-5 2.26

C-6 2.50

C-7 2.80

R/S  
C-1 1.84

R/N