

OWNERSHIP LEGEND

- GOODSPEED
- FLAHERTY
- CIPRIANO
- KRONEN
- DOOLEY
- BURKE
- Construction Easement

NOTE:
 Basis of Bearings is at Arlington Ave. West of Victoria Ave. Datum is N 89° 30' 00" W as shown on r/s 28/42 & r/s 27/40.

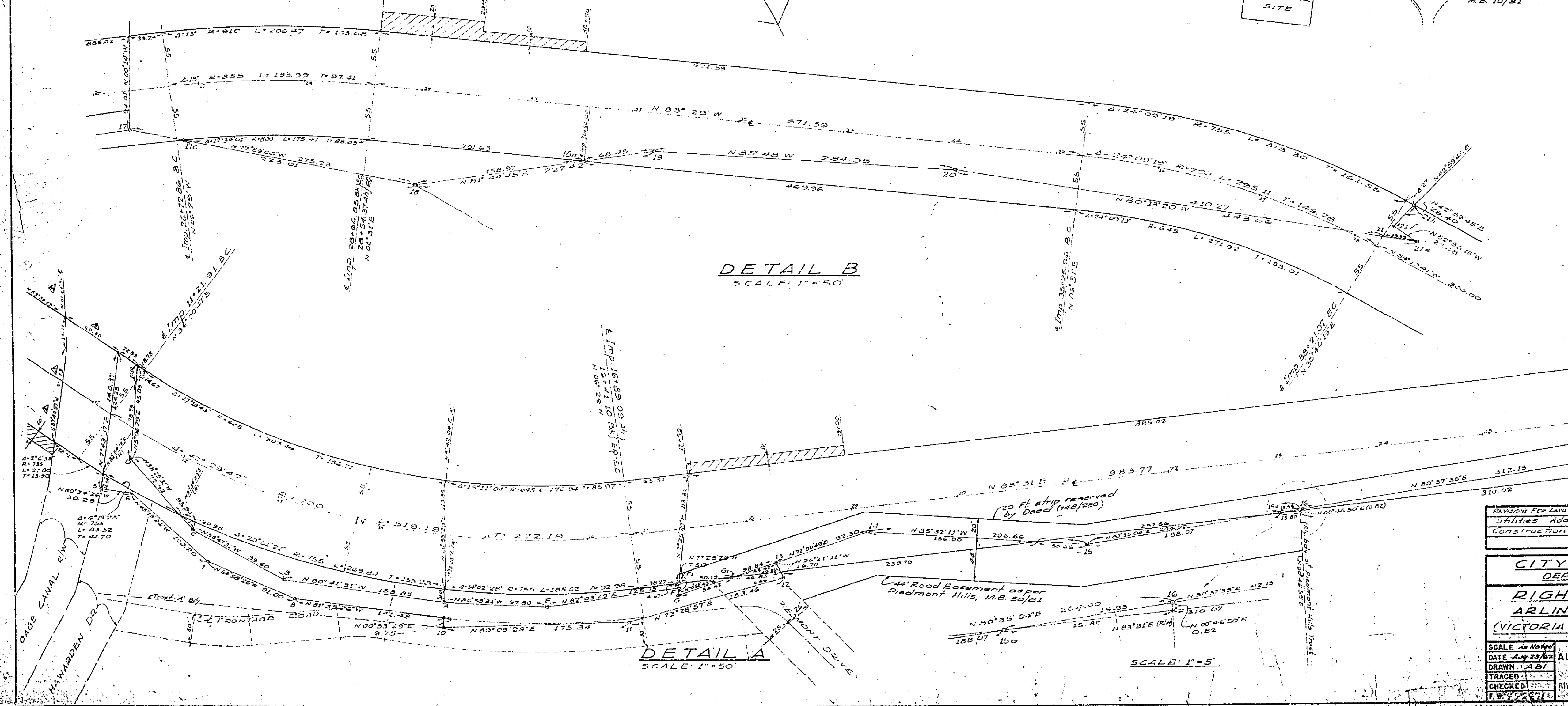
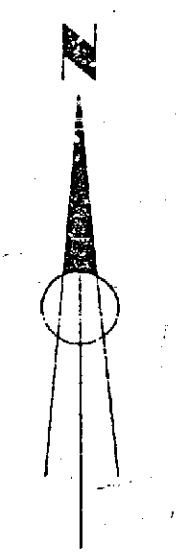

REVISIONS	DATE	BY
Revisions Per Law Records	10/13/11	AB1
Utilities Added	10/17/12	AB1
Construction Easements Added	10/16/12	AB1

CITY OF RIVERSIDE
 DEPT. OF PUBLIC WORKS

RIGHT-OF-WAY MAP
ARLINGTON AVE. EXTENSION
 (VICTORIA AVE. TO ALESSANDRO ROAD)

SCALE: As Shown	DATE: 10/17/12	SHEET: 60-115
DRAWN: A.B.I.	ALBERT A. WEBB ASSOCIATES	CIVIL ENGINEERS
CHECKED: RIVERSIDE	CALIFORNIA	60-115

PLATE - TRANSVERSE PROFILE & P. STANDARDS
 THE ENGINEER'S REGISTER

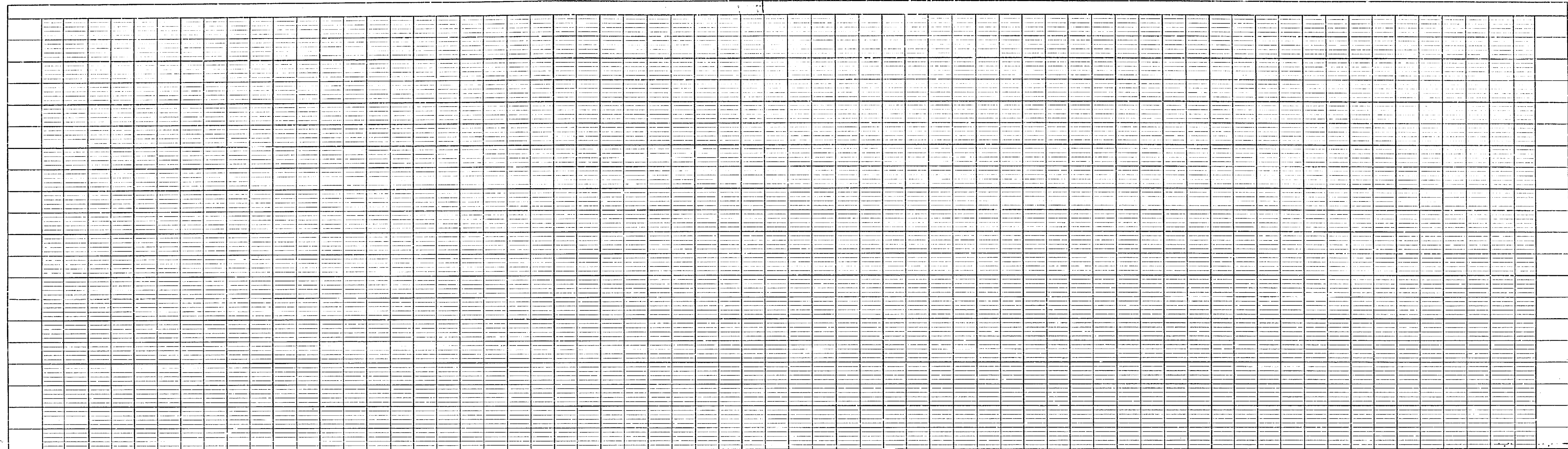

PROFILE	DATE	BY	DATE

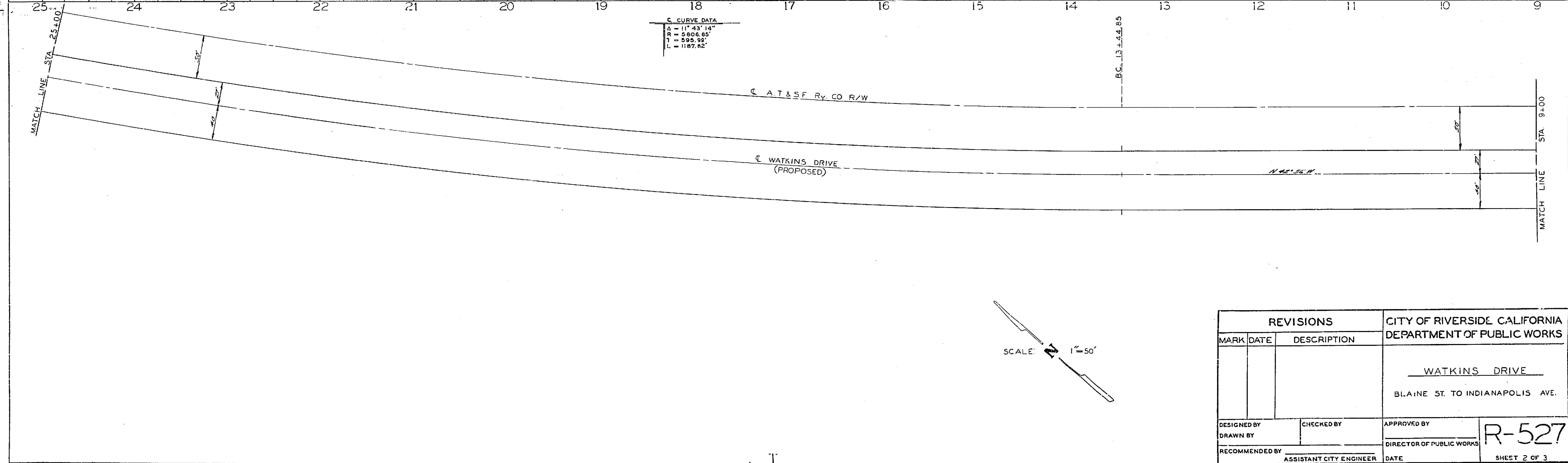

PLAN	DATE	BY	DATE

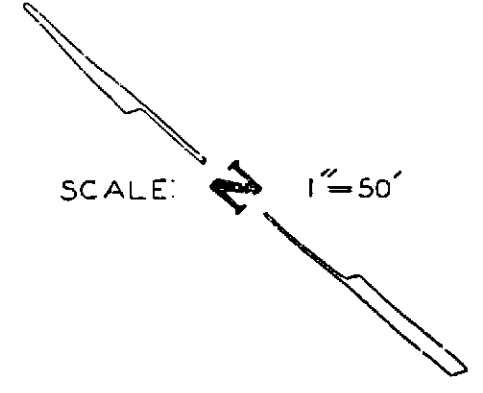

REVISIONS			CITY OF RIVERSIDE, CALIFORNIA DEPARTMENT OF PUBLIC WORKS	
MARK	DATE	DESCRIPTION	<u>WATKINS DRIVE</u> BLAINE ST. TO INDIANAPOLIS AVE.	
DESIGNED BY	CHECKED BY	APPROVED BY	R-527 SHEET 2 OF 3	
DRAWN BY		DIRECTOR OF PUBLIC WORKS		
RECOMMENDED BY	ASSISTANT CITY ENGINEER	DATE		

