

PROFILE	SHEET NO.	OF	TOTAL
NO. 1	1	1	1

DATE: 11/24/62
 SCALE: 1" = 50'
 DRAWN BY: R.M.W.
 CHECKED BY: S.S.

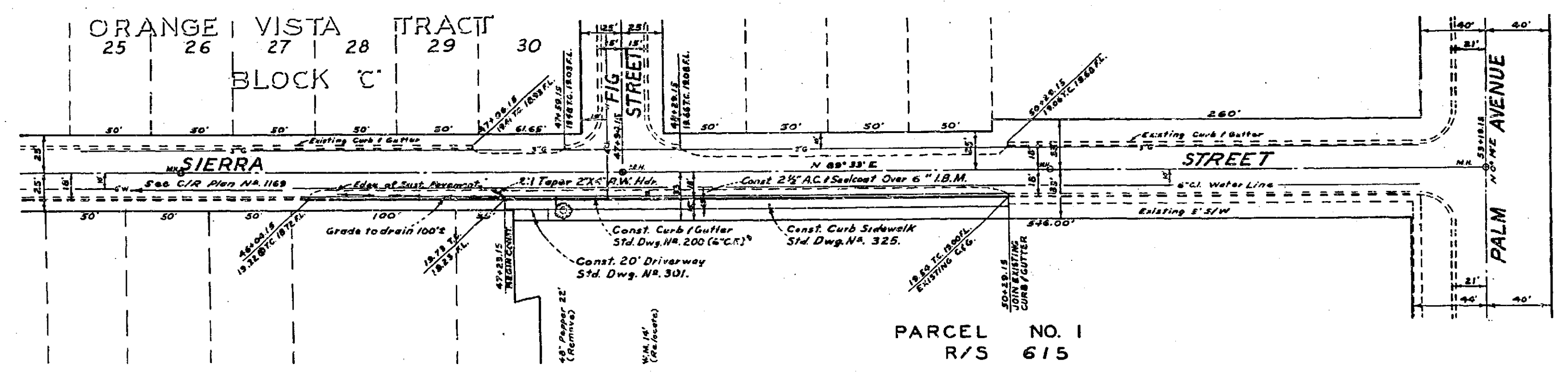
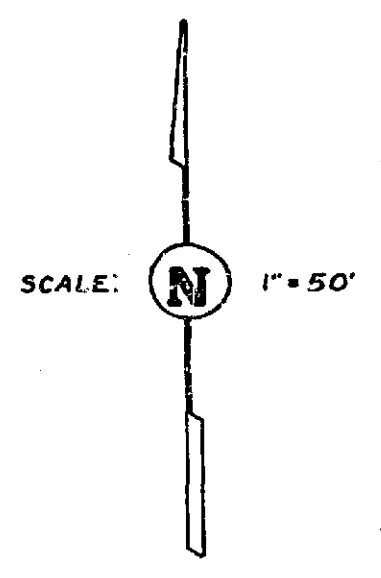

GENERAL NOTES:

1. Construction shall be in accordance with the City of Riverside Department of Public Works Specification No. 461 and Standard Drawings.
2. If the Subdivider wishes to reduce requirements for imported base materials, additional soil tests may be taken at the expense of the subdivider after the streets are prepared to rough grade. Subdivider will contact the Inspection Division, City of Riverside, before making tests. The City of Riverside will make a test of base material in place. Before paving can be installed, results of this test must indicate that base material is satisfactory to the Inspection Division.
3. Prime coat / Peint Binder will be required.

PLAN	SHEET NO.	OF	TOTAL
NO. 1	1	1	1

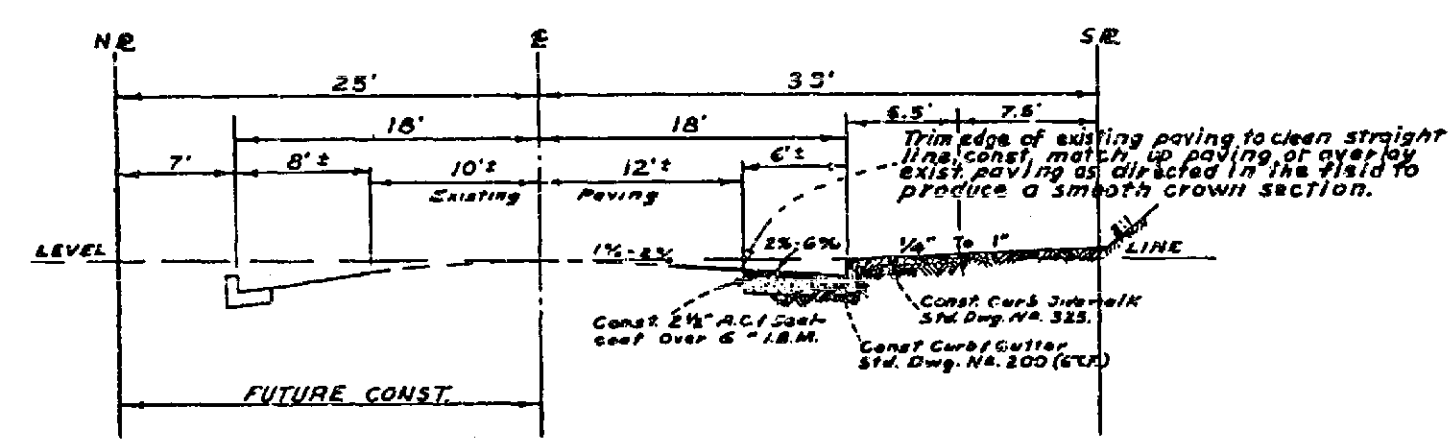

TYPICAL SECTION SIERRA STREET
 HOR. 1" = 10'
 VERT. 1" = 5'

QUANTITY ESTIMATE (SIERRA STREET)	
2 1/2" A.C. w/soal Coat	1224 Sq. Ft.
" Imported Base Material	227 Cu. Yd.
Standard No. 200 Curb/Gutter w/6"CF	386 L.F.
Standard No. 325 Curb/Sidewalk	1836 Sq. Ft.
2" x 4" Redwood Header	9 L.F.
Driveway Standard No. 301	192 Sq. Ft.
Tree Removal	1 Ea.

REVISION		
MARK	DATE	DESCRIPTION

ALBERT A. WEBB ASSOCIATES
 CIVIL ENGINEERS - RIVERSIDE, CALIFORNIA
 APPROVED: *[Signature]* DATE: 1/24/67

CITY OF RIVERSIDE, CALIFORNIA
 DEPARTMENT OF PUBLIC WORKS

STREET PLAN & PROFILE

SIERRA STREET

RECORD OF SURVEY 615

DATE: Jan. 1962 SCALE: 1" = 50'
 DRAWN BY: S.L. W.D. 61-206
 CHECKED BY: S.S. F.B. 414/10-21

APPROVED BY: *[Signature]*
 DIRECTOR OF PUBLIC WORKS

NO. R-550
 DATE: Feb. 1, 1967 SHEET 1 OF 1