

PLAN
 DATE: _____
 DRAWN BY: _____
 CHECKED BY: _____
 NO. OF SHEETS: _____

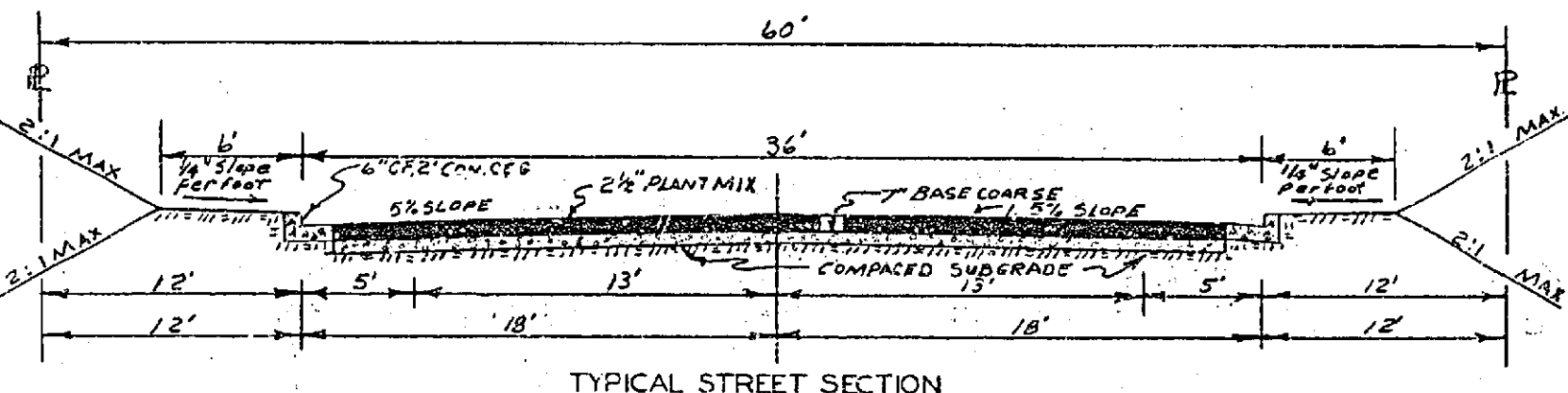
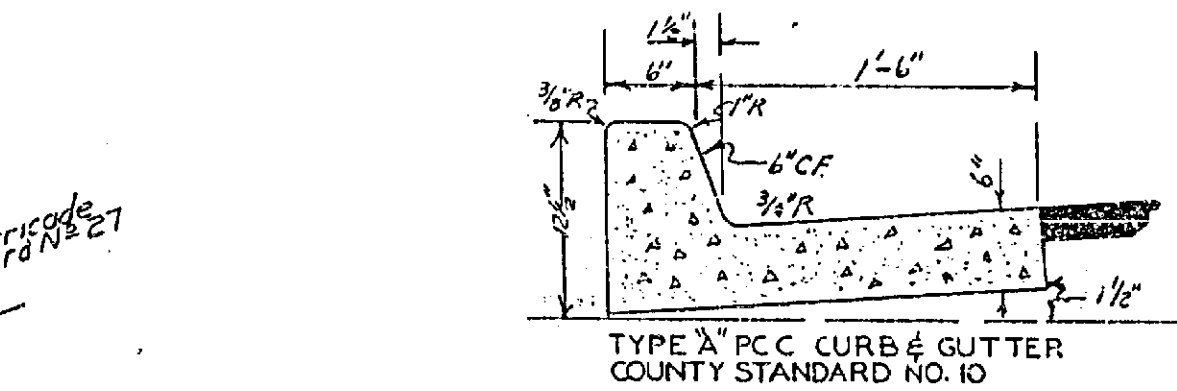
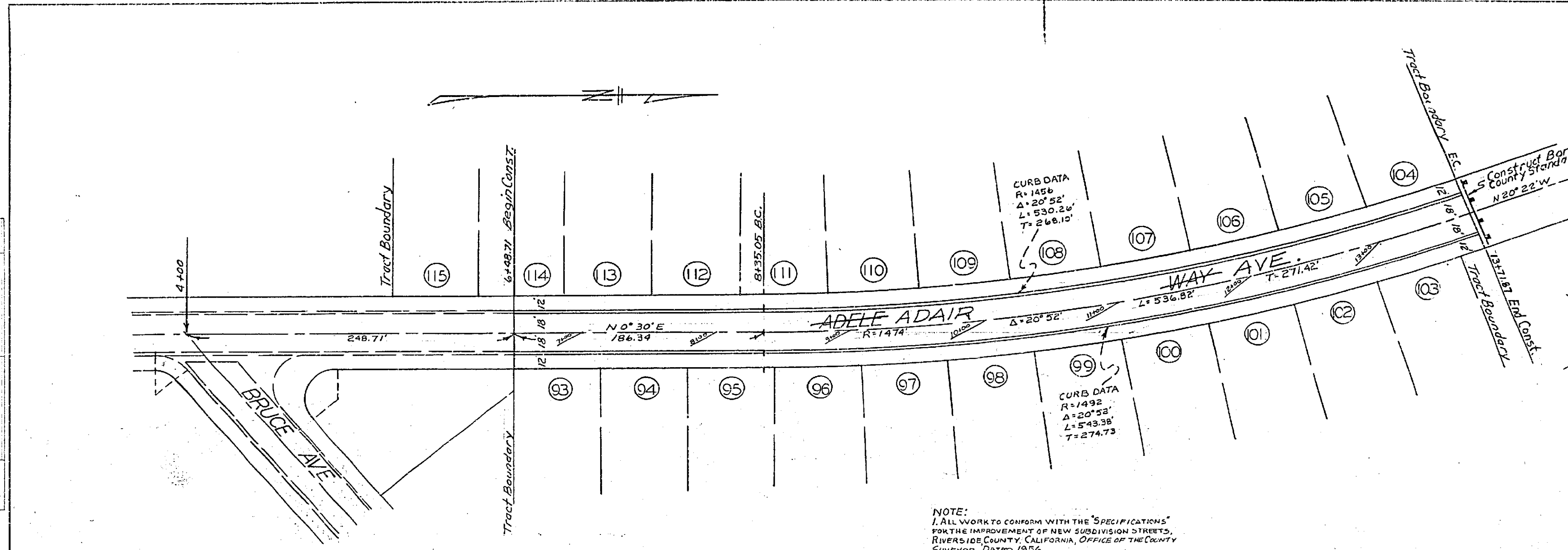

NOTE:
 1. ALL WORK TO CONFORM WITH THE "SPECIFICATIONS" FOR THE IMPROVEMENT OF NEW SUBDIVISION STREETS, RIVERSIDE COUNTY, CALIFORNIA, OFFICE OF THE COUNTY SUPERVISOR, DATED 1956.
 2. RELOCATION OF EXISTING UTILITIES WILL BE DONE BY THE SUBDIVIDER.
 3. INSTALL ALL STREET NAME SIGNS (Co. Std. No. 28) AS DIRECTED.

QUANTITIES	
ROADWAY EXCAVATION	3620 CU. YDS.
IMPORT MATERIAL	515 CU. YDS.
PLANT MIX SURFACING	373 TONS
TYPE 'A' PCC CURB & GUTTER	68 CU. YDS.
(146.32)	(Unit)

STREET PLAN & PROFILE
 ADELE WAY ADAIR AVE.

RIVERSIDE ENGINEERING CO.

RIVERSIDE, CALIFORNIA
 FOR THE HALE COMPANY
 MODEL SUBDIVISION UNIT 5
 DRAWN BY H.E. CHECKED BY B.M. SCALE 1"=50'
 DATE OCT. 1957 REVISED _____
 George O. Cowley CIVIL ENGINEER NO. 2455
 JOB NO. 2012 SHEET 1 OF 1

APPROVED: *Paul D. Stone* 11.29.57
 FOR ROAD COMMISSIONER RIVERSIDE COUNTY

PROFILE
 DATE: _____
 DRAWN BY: _____
 CHECKED BY: _____
 NO. OF SHEETS: _____

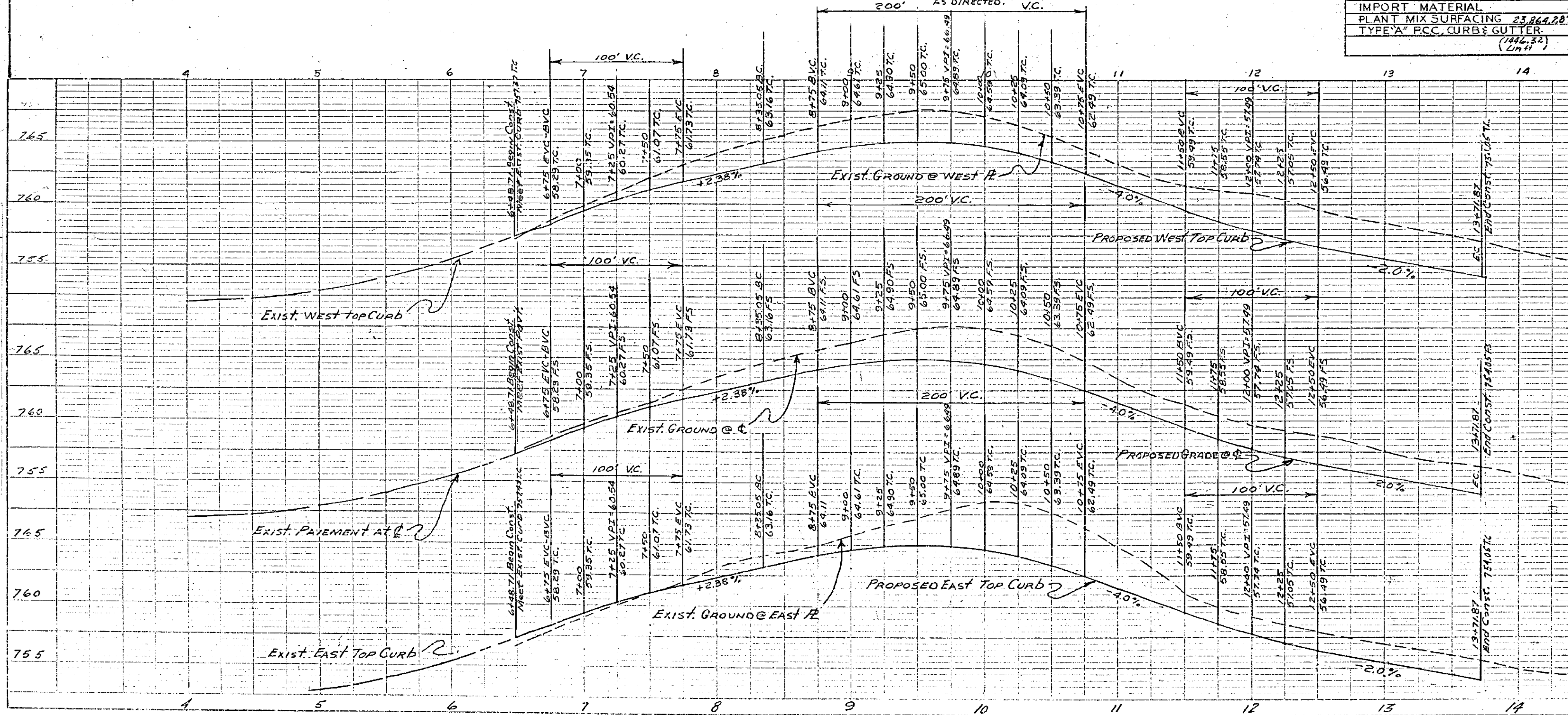

Benchmark Cross (A) on west curb
 Rutland Ave. west of south west corner
 Lot 28 Arlinga Downs Sub. No. 1
 Elev. 741.12
 Scale:
 Horiz. 1"=50'
 Vert. 1"=5'

PROPERTY OF
 COUNTY OF RIVERSIDE
 Office of the Road Commissioner

R-553-729-G