

STREET PLAN AND PROFILE
OF
WEST TREY AVENUE
IN THE
DOYLE TRACT

- By -
ALBERT A WEBB ASSOCIATES
CIVIL ENGINEERS JUNE 1953
RIVERSIDE, CALIFORNIA

Worley says to leave this as is and join
with N+5 st. - not to be required - purchase easement
style to pass only
Noble
Beejay
Babb
Phillips
w c f g

PROPERTY OF
COUNTY OF RIVERSIDE
Office of the Road Commissioner
Approved this 22 day of June 1953
A.G. KEITH - County Surveyor
By R.D. Caswell Deputy

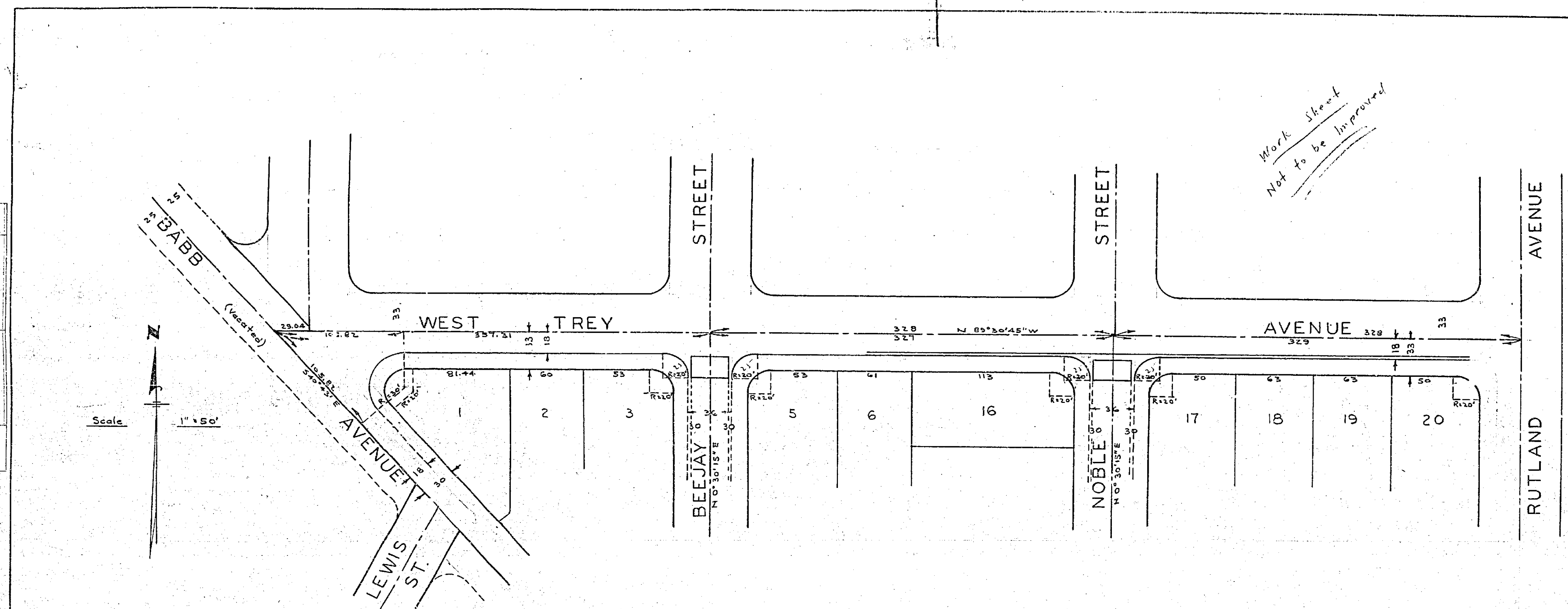

PLAN
DIRECTOR
PROJECT
ALIGNED
CHECKED
DATE
NO. 1176

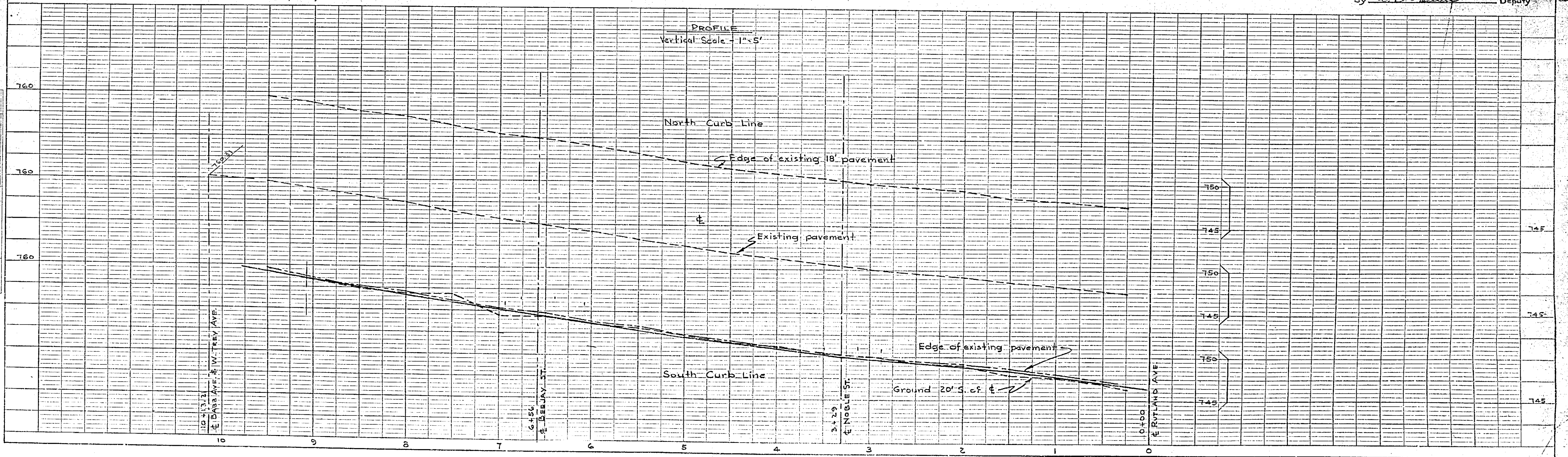
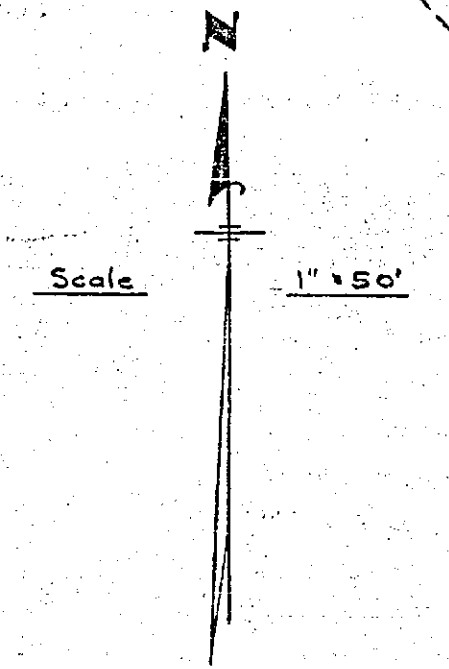

PROFILE
DIRECTOR
PROJECT
ALIGNED
CHECKED
DATE
NO. 1176

L411 18-1
R-554 7/13/53

STREET PLAN AND PROFILE
OF
BABB AVENUE
IN THE
DOYLE TRACT

- BY -
ALBERT AWEBB ASSOCIATES
CIVIL ENGINEERS JUNE 1953
RIVERSIDE, CALIFORNIA

PROPERTY OF
COUNTY OF RIVERSIDE
Office of the Road Commissioner

Approved this 4th day of Sept 1953.
A.C. KEITH - County Surveyor
By B.D. Russell Deputy

PLAN

DATE	BY	SCALE
10/1/53	SA	1" = 50'
NOTE: BOOK NO. 1176, SHEET 3 OF 3 CHECKED BY: [Signature]		

PROFILE

DATE	BY	SCALE
10/1/53	SA	1" = 50'
NOTE: BOOK NO. 1176, SHEET 3 OF 3 CHECKED BY: [Signature]		

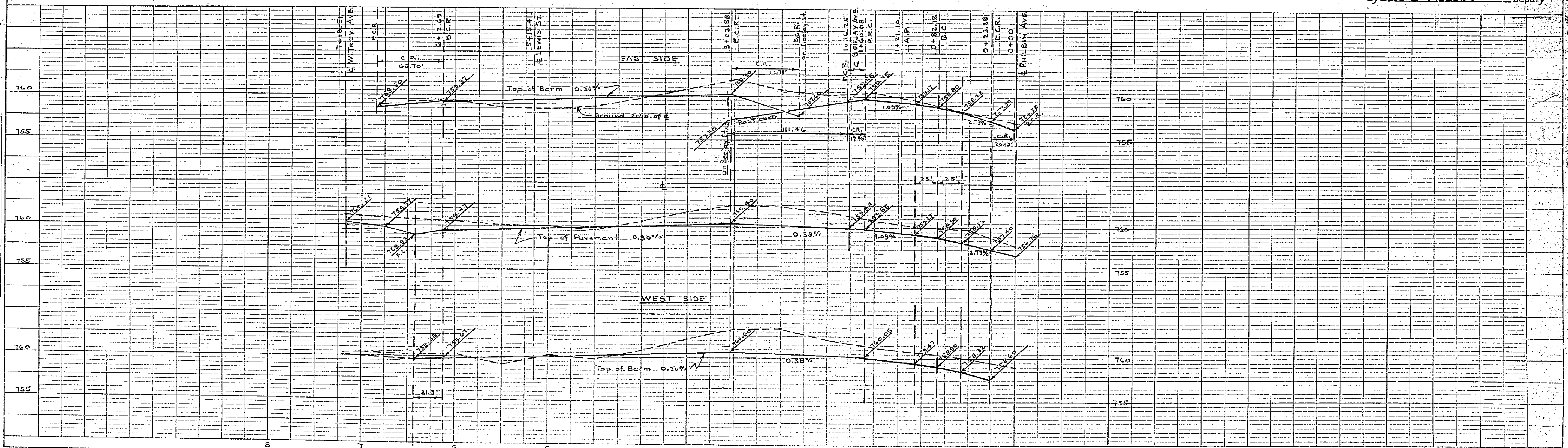
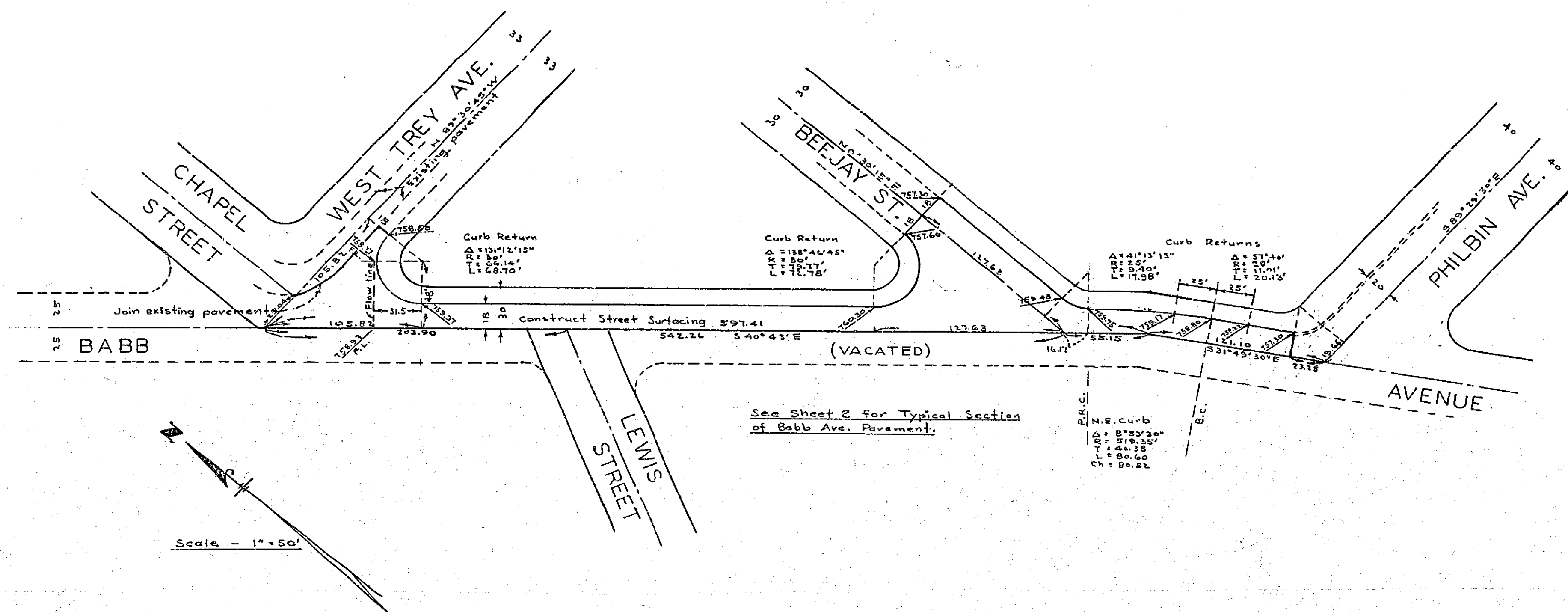

L111-18-4
R-554

