

SIERRA DOWNS NO. 5
STREET PLANS AND PROFILES
CREST AVENUE

File No.	Drawn By	Checked By	Approved	Scale
Project Name	Sheet No.	Approval No.	Drawn No.	
W. R. Maxwell	115 2788			
218 W. Base Line	Lead Surveyor and Construction Layout	San Bernardino Coll.	Sheet 1 of 2	
Date: 10/27/58	Scale: 1"=40'	Sheet: 1"=40'	Sheet: 1"=40'	

GENERAL NOTES

- All work shall conform to the requirements of the Riverside County Road Dept specifications for the improvement of subdivision streets dated 1956.
- Subcontractor shall install street name signs conforming to County Standard No. 23 as directed.
- Any relocation of existing utilities to clear proposed work shall be the responsibility of the subcontractor.

Approval of these plans by the Riverside County Road Commissioner does not relieve the Engineer of the responsibility for the Engineering design.

APPROVED October 23, 1958

A.C. KEITH
RIVERSIDE CO. ROAD COMMISSIONER

BY Paul H. Smith DEPUTY

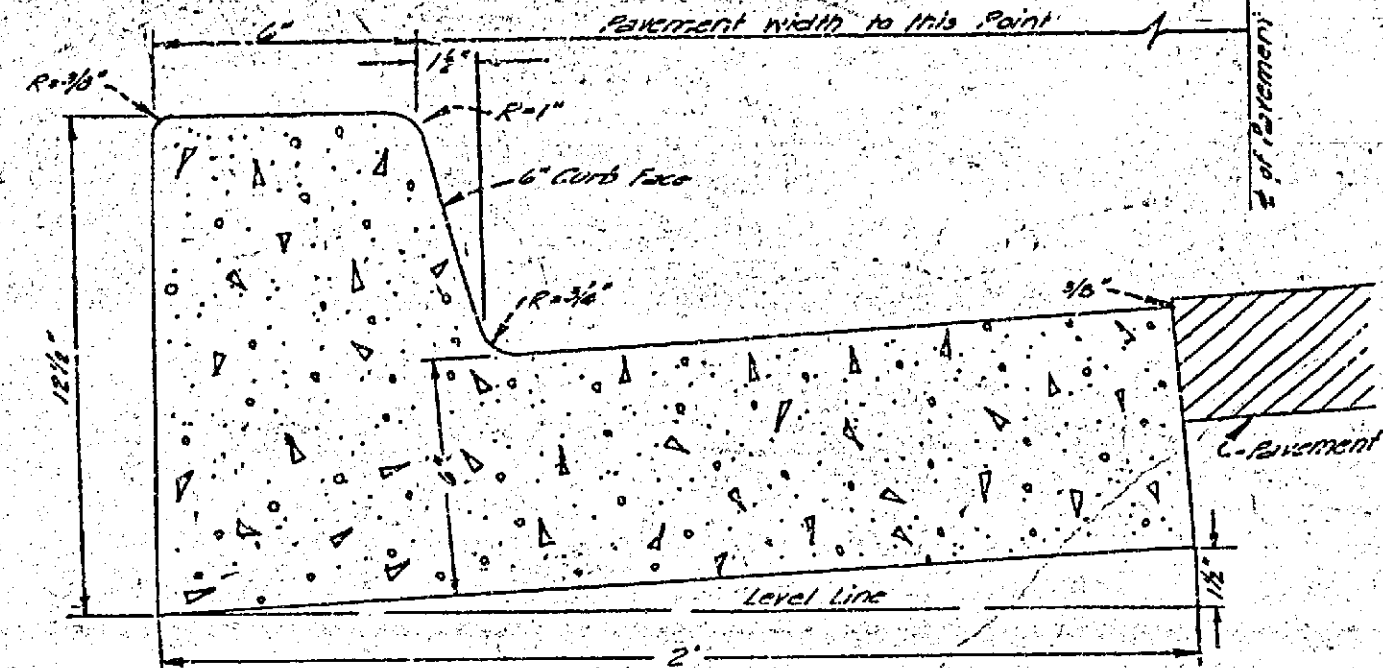
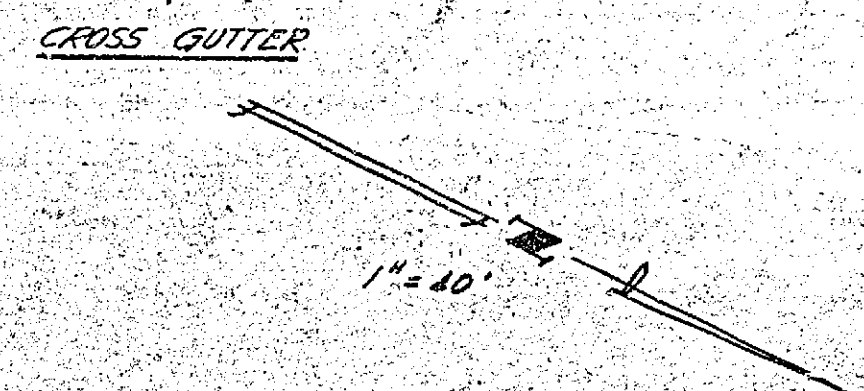
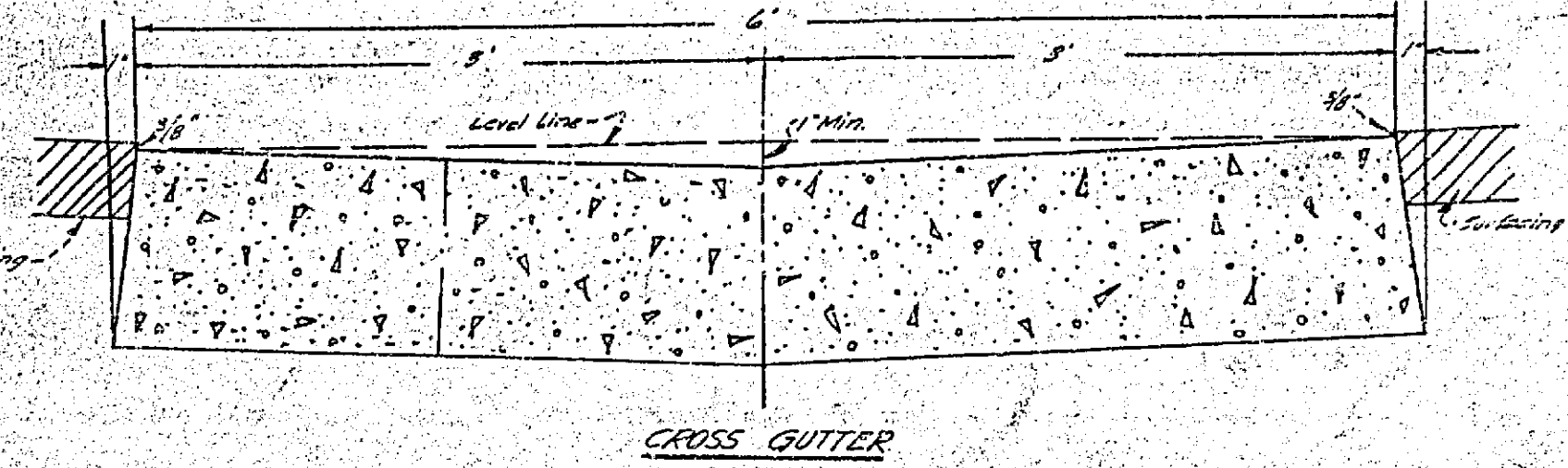

TYPE A CURB
Co. Std. No. 10

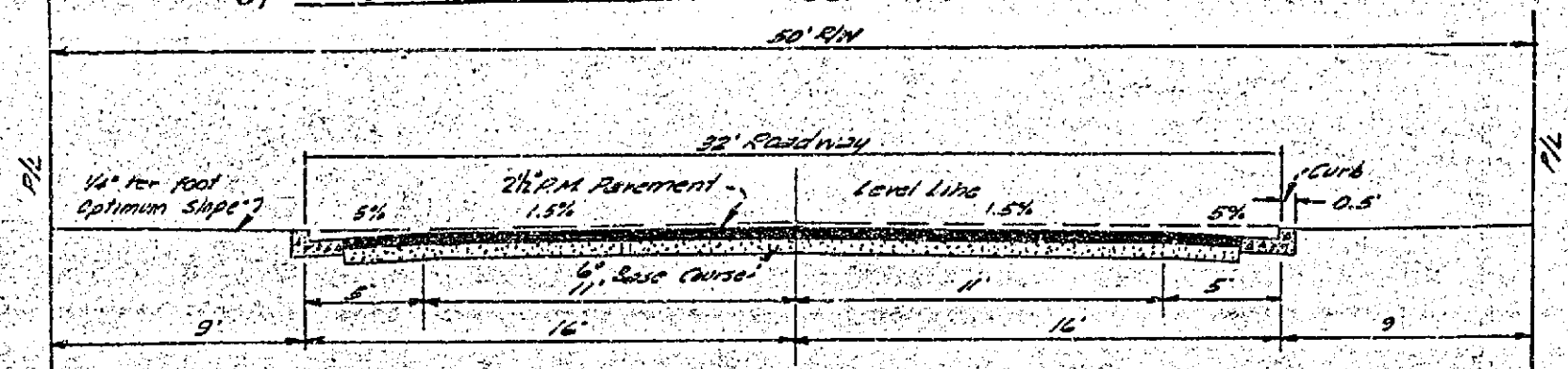

TYPICAL SECTION
NICHOLS COURT

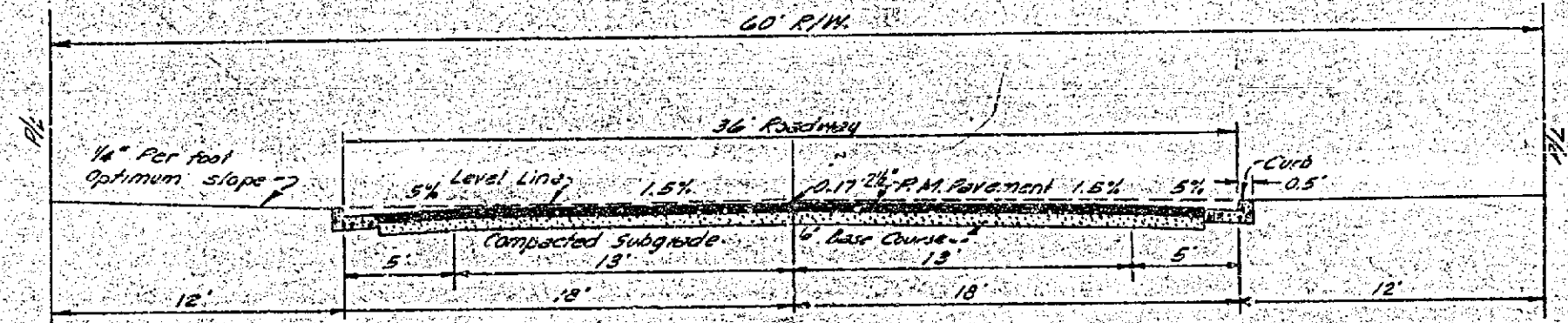
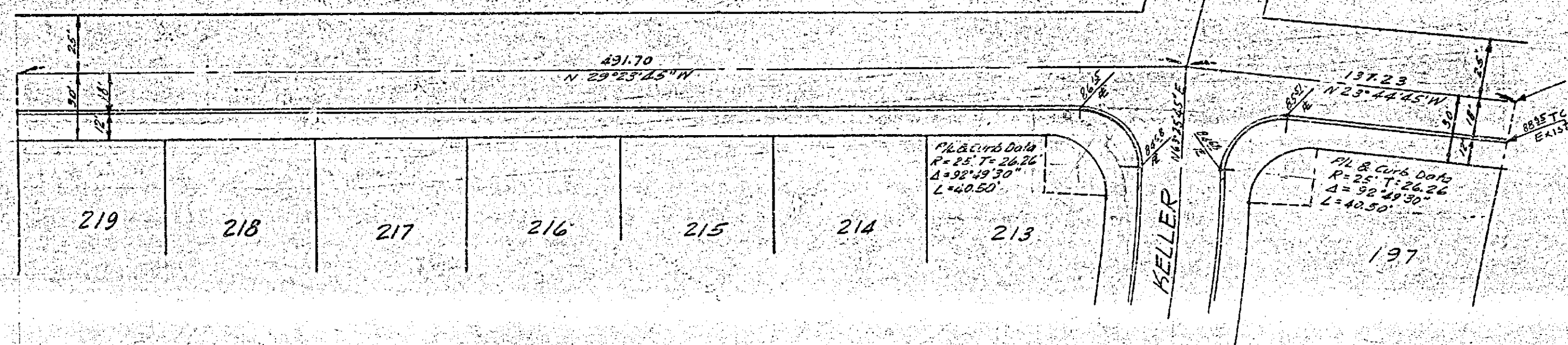

TYPICAL SECTION
CREST AVE
KELLER AVE

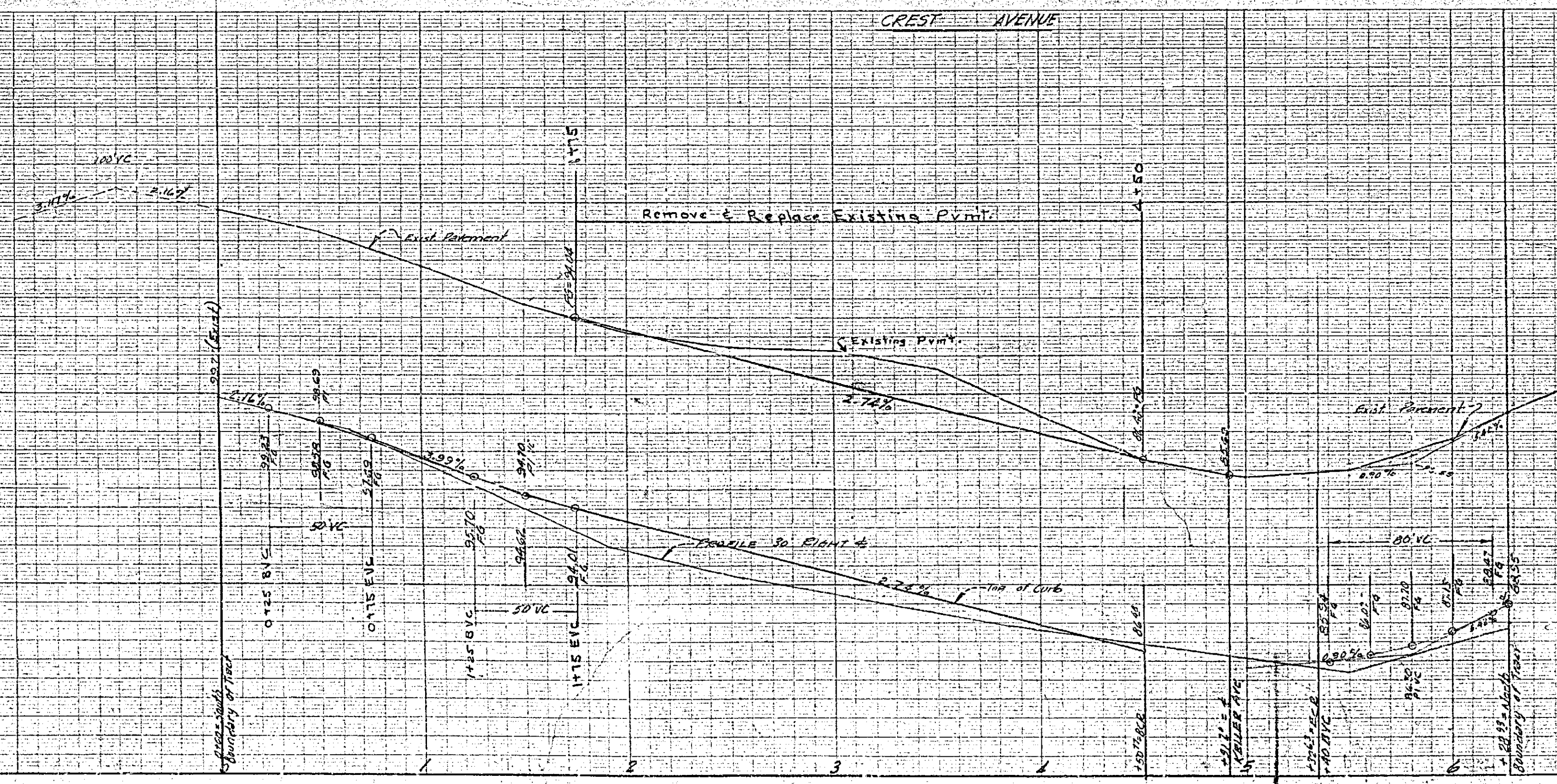

Block Map No. 79140
X on firm of Marble
Hedrick & Crest Ave.

OFFICE OF THE
COUNTY ENGINEER
Office of the Road Commissioner

R-573 731-J

Plan No.	STREET PLANS AND PROFILES SIERRA DOWNS NO. 5 KELLER AVE. & NICHOLS COURT		
Drawn By	W. E. Blythe		
Checked By	W. R. Maxwell		
Project	Approval	Date	Drawing No.
W. R. MAXWELL Land Surveying and Construction 210 W. Rose Lane Holt, 1" = 40', Vert. 1" = 2'	LLS 2789 San Bernardino, Calif.	10-26-52	2 of 2

GENERAL NOTES
 1. All work shall conform with the specifications for the improvements of subdivision streets of Riverside County dated 1956.
 2. Relocation of existing utilities to clear the work shall be the responsibility of the subdivider.
 3. Install street signs, Co. Std. No. 28, as directed.

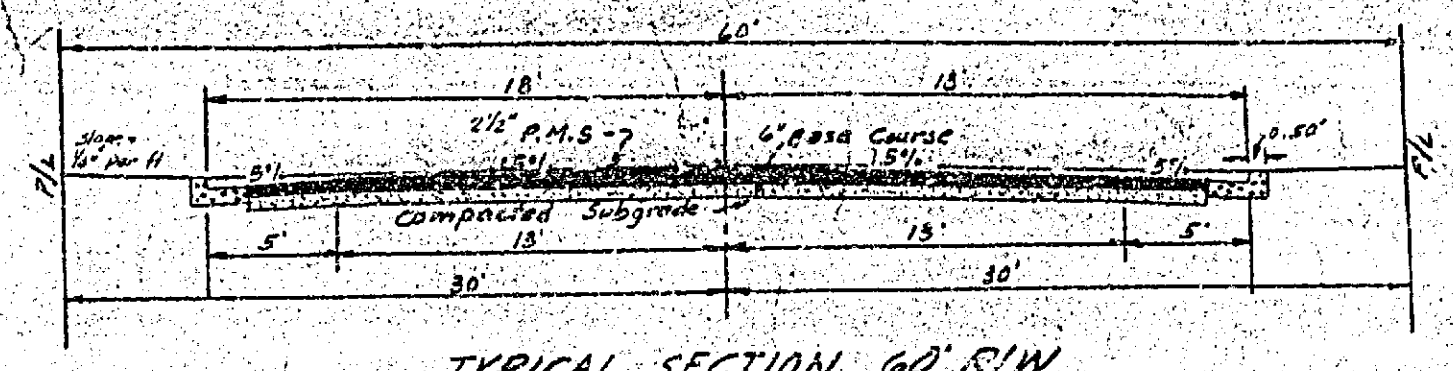

Approval of these plans by the Riverside County Road Commissioner does not relieve the Engineer of the responsibility for the Engineering design.
 Approved By: [Signature] 10-26-52
 For Road Commissioner
 Riverside County

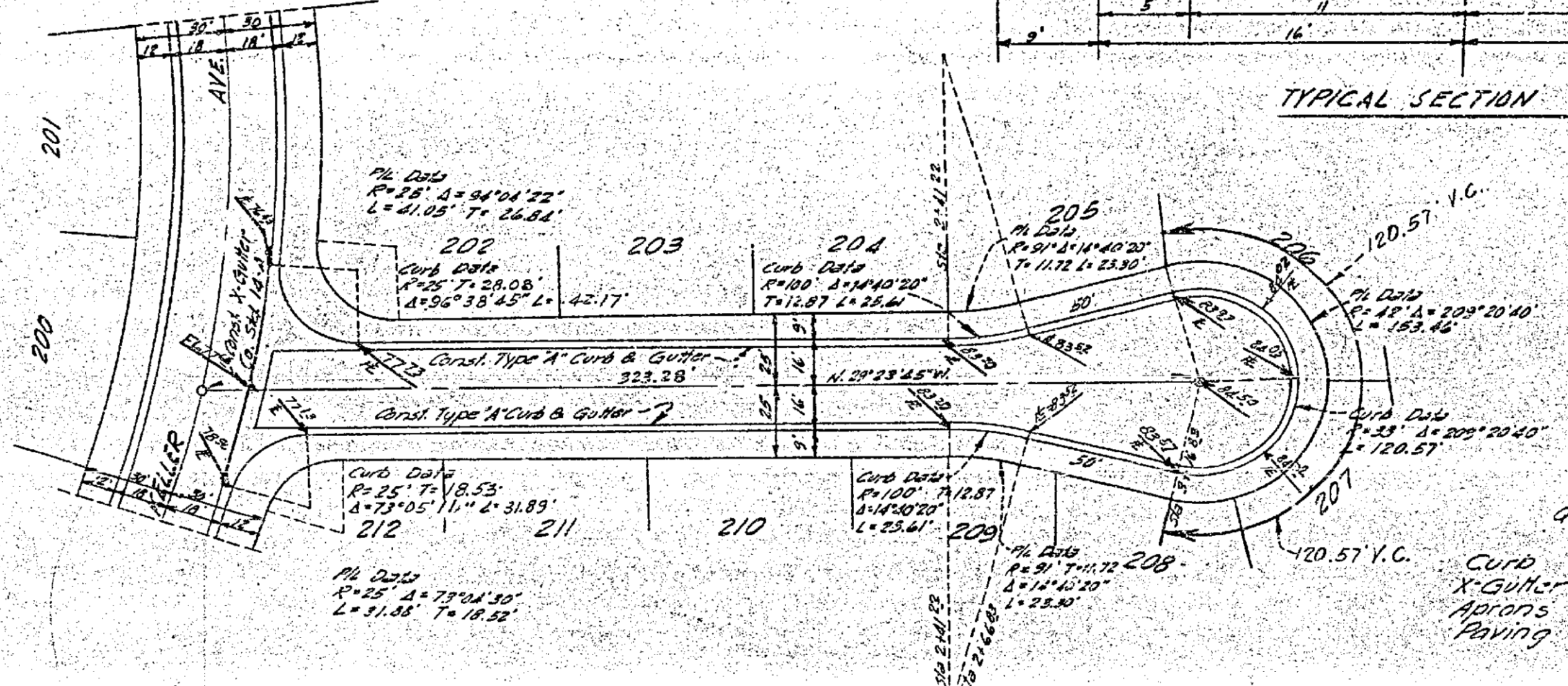
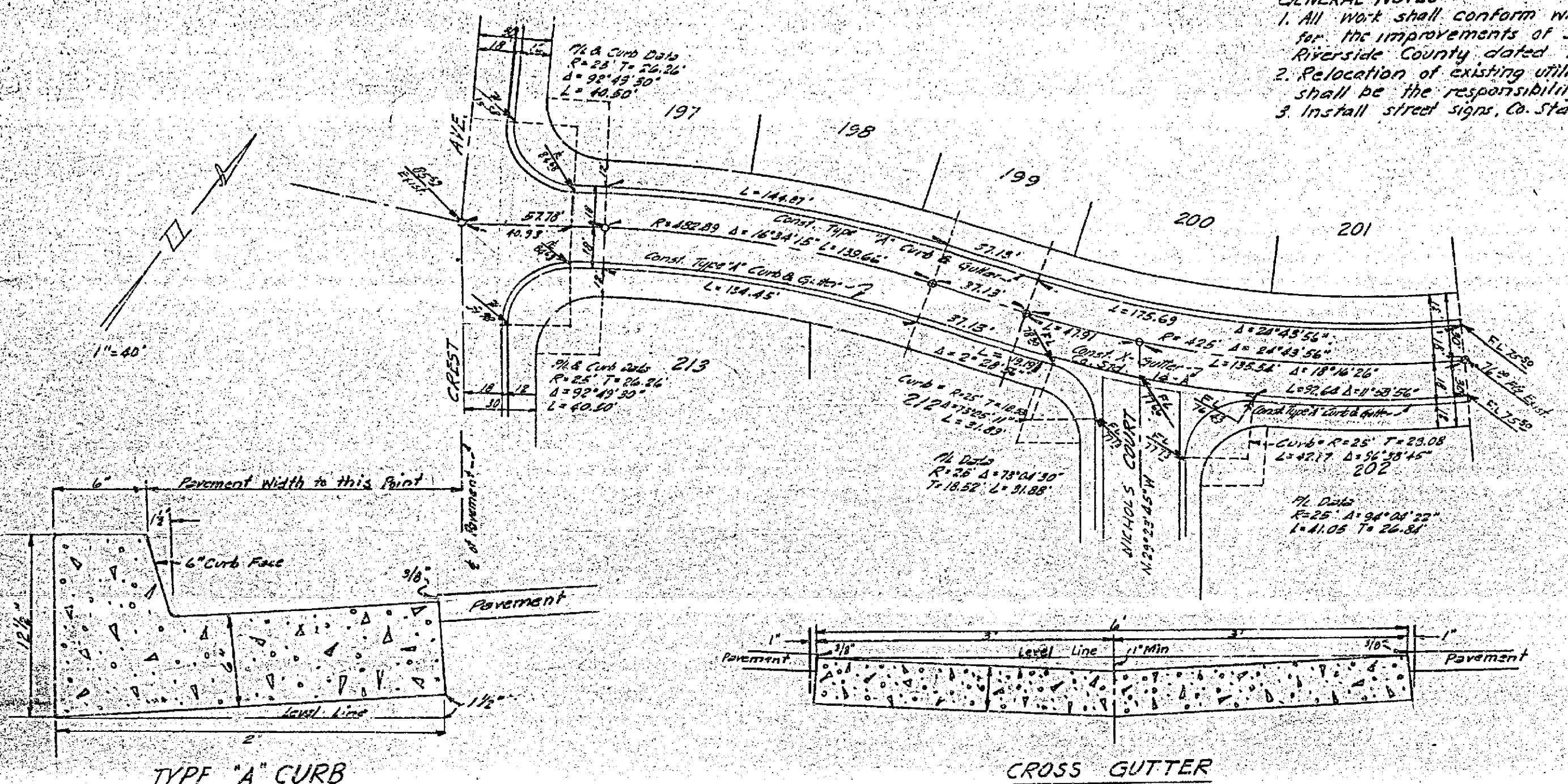
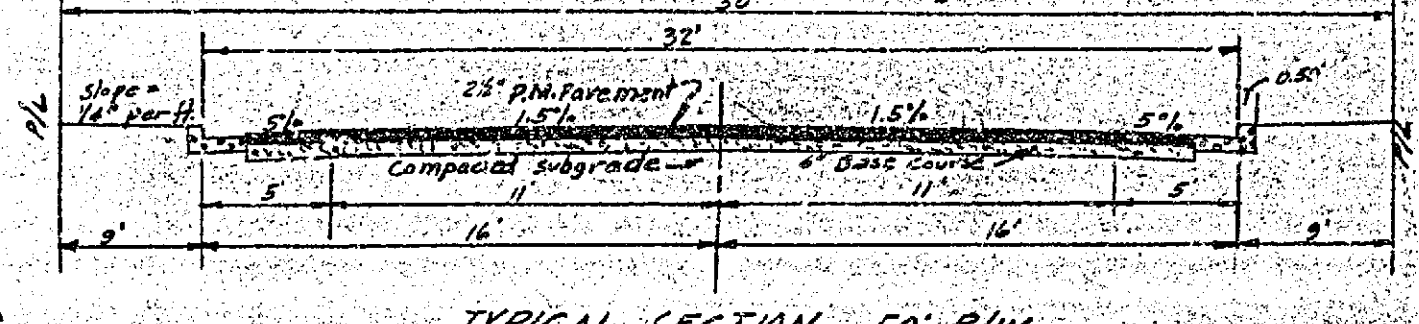

QUANTITIES

Curb	1883	LIN. FT.
Gutter	492	SQ. FT.
Asphos	1119	SQ. FT.
Paving	53,543	SQ. FT.

TYPE "A" CURB
 County Standard No. 10

CROSS GUTTER

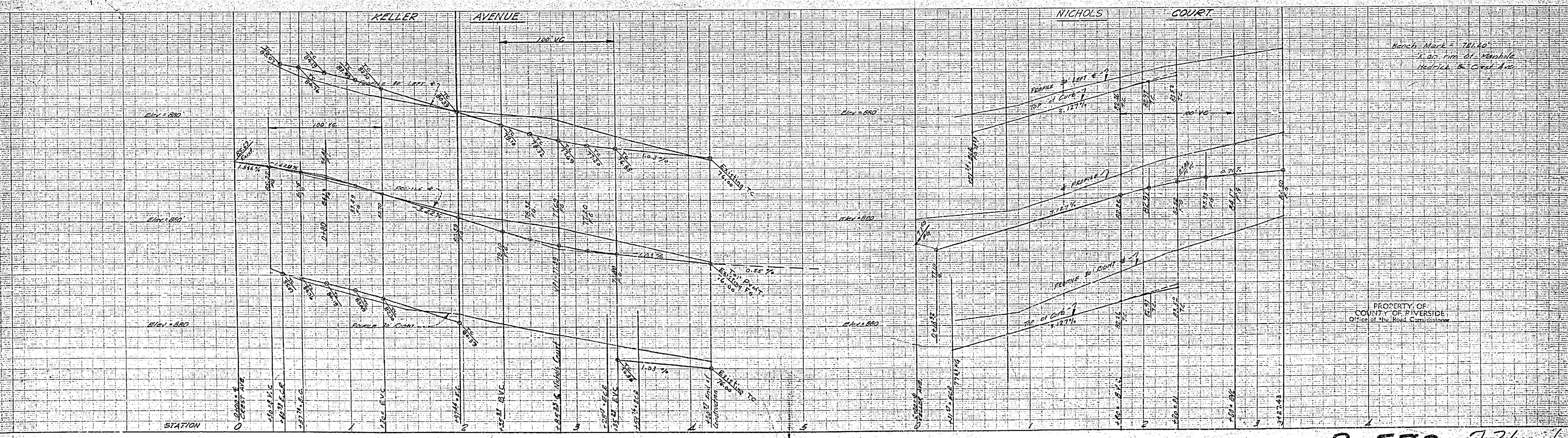

Bench Mark = 711.40'
 Mean rim of Memphis
 Madrick on Court Ave.

PROPERTY OF
 COUNTY OF RIVERSIDE
 Office of the Road Commissioner

R-573 7/21 J

MADE IN U.S.A.
 CHESTER PAPER CO.

MADE IN U.S.A.
 CHESTER PAPER CO.

18-49-70