

B.M. SET in WLY S.W. 50.  
End of Bridge 21.903.03  
F.B. 7-6/17-32, 7-5/68-71  
Scales: Hor. 1" = 50'

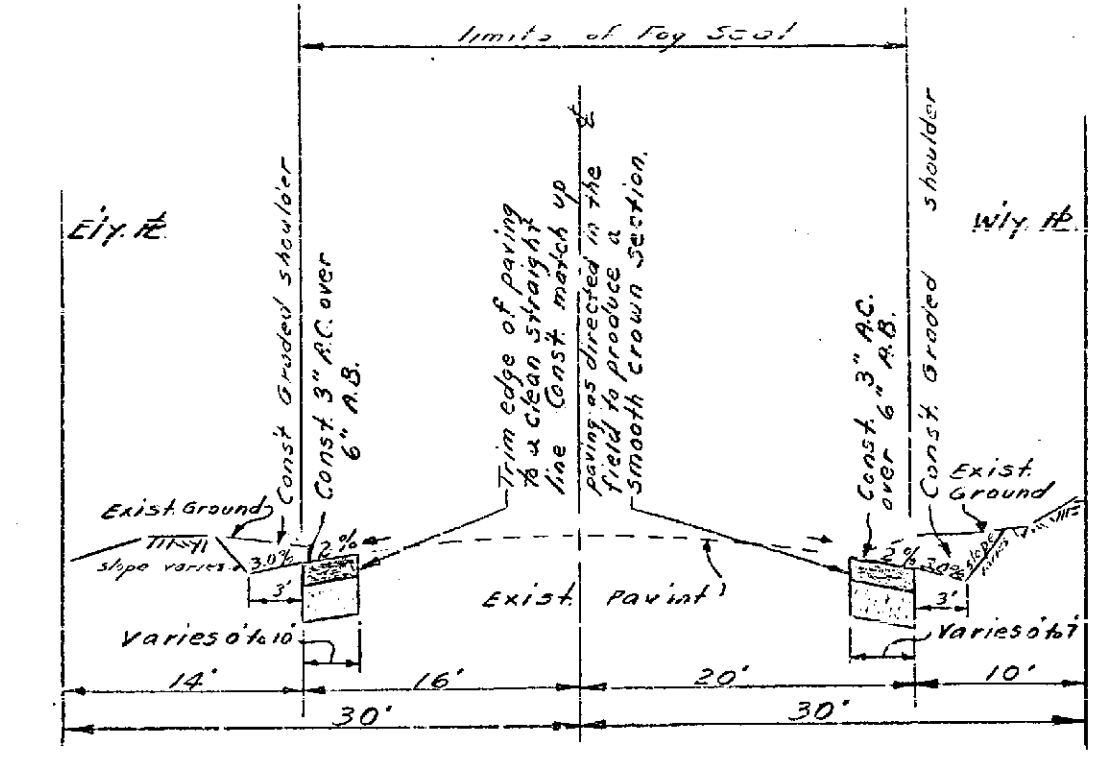

- LEGEND
- Remove Existing pmt
  - Overlay Existing pmt
  - Shaded Area indicates Const. of 3" AC over 5" B.S. unless otherwise specified

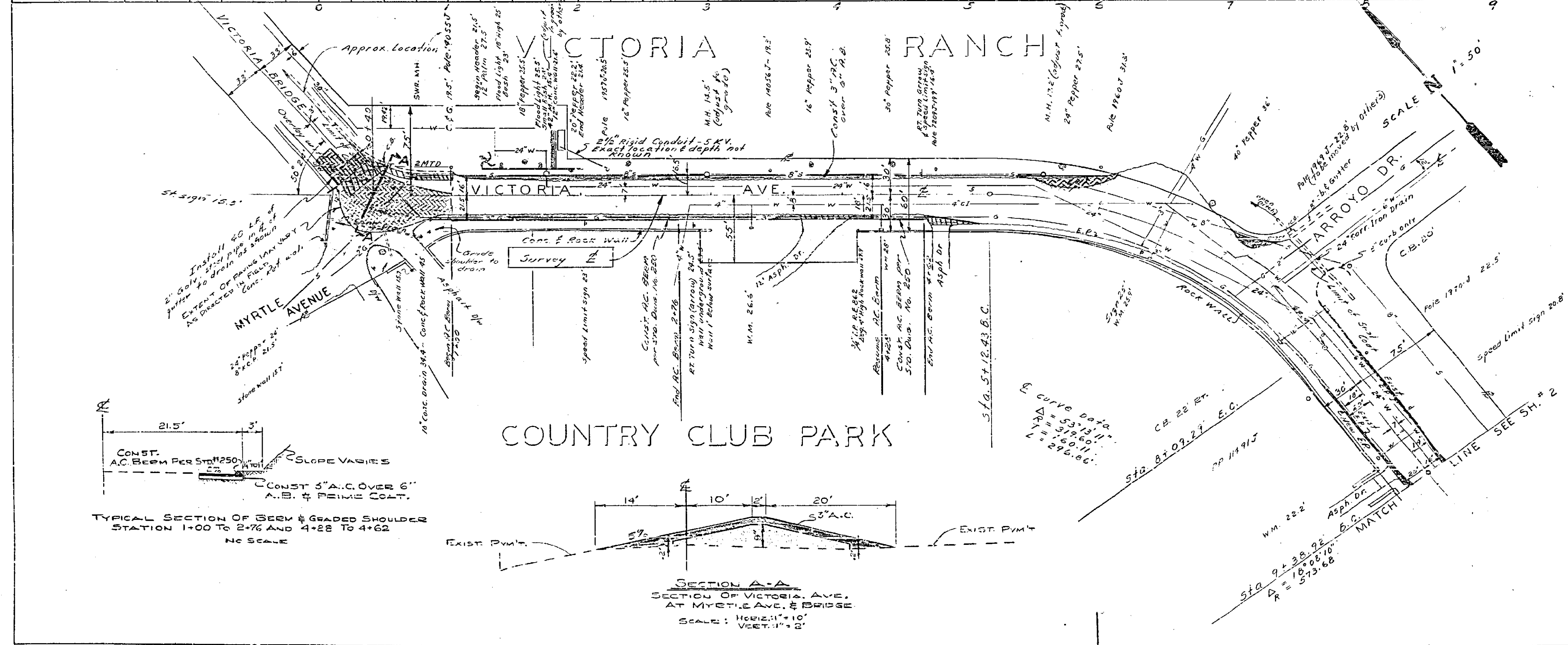
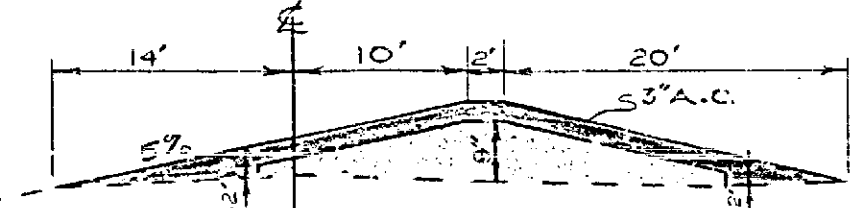
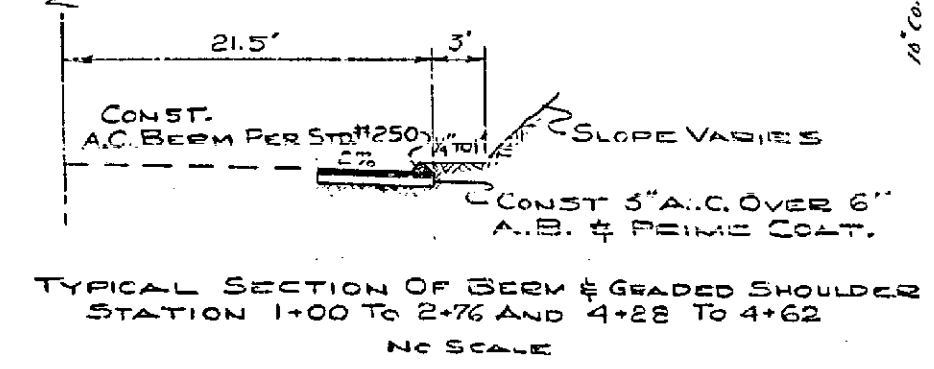

| REVISIONS   |         |                | CITY OF RIVERSIDE, CALIFORNIA<br>DEPARTMENT OF PUBLIC WORKS                        |                |
|-------------|---------|----------------|--|----------------|
| MARK        | DATE    | DESCRIPTION    |  |                |
|             |         |                | VICTORIA AVE. WIDENING<br>MYRTLE AVE. TO RUMSEY DR.<br>MYRTLE AVE. TO STA. 9+38.92 |                |
| DESIGNED BY | DRW. BY | SUBMITTED BY   | APPROVED BY  | PROJ. NO. 3030 |
| CHECKED BY  | DATE    | RECOMMENDED BY | DATE   | R.603          |
|             |         |                | 4-3-63   | SHEET 1 OF 2   |

| PROFILE | DATE |
|---------|------|
| NO.     |      |

| PLAN | DATE |
|------|------|
| NO.  |      |



